

NOTICE

This scan only represents the application as filed. The information contained herein meets the requirements of K.A.R. 5-3-1 or K.A.R. 5-5-1, and has been found acceptable for filing in the office of the Chief Engineer. The application should not be considered to be a complete application as per K.A.R. 5-3-1b or K.A.R. 5-5-2a.

WATER RESOURCES
RECEIVED

OCT 05 2022
1:13

KS DEPT OF AGRICULTURE



State of Kansas

Submit To: CHIEF ENGINEER
Division of Water Resources
Kansas Department of Agriculture
1320 Research Park Drive
Manhattan, Kansas 66502
http://agriculture.ks.gov/dwr

**APPLICATION FOR APPROVAL TO
CHANGE THE PLACE OF USE, THE
POINT OF DIVERSION OR THE USE
MADE OF THE WATER UNDER AN
EXISTING WATER RIGHT**

*Filing Fee Must Accompany the Application
(Please refer to Fee Schedule on signature page of application form.)*

Paragraph Nos. 1, 2, 3, 4 & 8 must be completed. Complete all other applicable portions. A topographic map or detailed plat showing the authorized and proposed points(s) of diversion and /or place of use must accompany this application.

1. Application is hereby made for approval of the Chief Engineer to change the

- Place of Use
- (Check one or more) Point of Diversion
- Use Made of Water

File No. 14196

2. Name of applicant: Darrell Schneider

Address: PO Box 483

City, State and Zip: Jetmore, KS, 67854

Phone Number: (620)357-6459 E-mail address: N/A

What is your relationship to the water right; owner tenant agent other? If other, please explain. _____

Name of water use correspondent: Peggy Pitts

Address: PO Box 483

City, State and Zip: Jetmore, KS, 67854

Phone Number: (620)357-6459 E-mail address: N/A

3. The change(s) proposed herein are desired for the following reasons (please be specific): The changes are desired because the applicant no longer uses well with ID#3. They would like to consolidate to two wells and split the quantity of ID#3, which will become abandoned. All quantity of this water right will be split between ID#1 and ID#2.

The change(s) (was) completed by ASAP _____
(Date)

For Office Use Only:															
F.O. Code	<u>2</u>	GMD		Meets K.A.R. 5-5-1 (YES/NO)	<input type="checkbox"/>	Use	<u>IRR</u>	Source	<u>G/S</u>	County	<u>HG</u>	By	<u>ALB</u>	Date	<u>10/10/22</u>
Fee \$	<u>200</u>	CGT		TR #		Receipt Date	<u>10/5/22</u>	Check #	<u>5387</u>						

10/17/2022
LMoody

File No. 14196

Any use of water that is not as authorized by the water right or permit to authorize water **before** the chief engineer approves this application is a violation of the Kansas Water Appropriation Act for which criminal or civil penalties may be assessed. Such violation is a class C misdemeanor, punishable by a fine not to exceed \$500 and/or a term of confinement not to exceed one month in the county jail. K.S.A. 82a-728(b). Civil penalties shall be not less than \$100 nor more than \$1,000 per violation. In the case of a continuing violation, each day such violation continues may be deemed a separate violation. In addition to these penalties the water right may be modified or suspended. K.S.A. 82a-737, as amended.

The application must be signed by all owners of the place of use authorized under the water right and his or her spouse, if married. Please indicate if there is no spouse. If land is being purchased under contract, the seller must sign as landowner until such time as the contract is completed.

In the event that all applicants cannot appear before one notary public, they may as necessary sign separate copies of the application before any notary public conveniently available to them. All copies signed in this manner shall be considered to be valid parts of the application.

If the request is signed on behalf of any Owner by someone with legal authority to do so (for example, an agent, one who has power of attorney, or an executor, executrix, conservator), it will be necessary to attach proper documents showing such authority.

I declare that I am an owner of the currently authorized place of use as identified herein, or that I represent all such owners and am authorized to make this application on their behalf, and declare further that the statements contained herein are true, correct, and complete. By filing this application I authorize the chief engineer to permanently reduce the quantity of water and/or rate of diversion as specified in sections 14 and 15 of this application.

Dated at Gettysburg, KS, Kansas, this 2nd day of October, 20 2022

Peggy Pitts
(Owner)

Jesse Pitts
(Spouse)

Peggy Pitts
(Please Print)

Jesse Pitts
(Please Print)

(Owner)

(Spouse)

(Please Print)

(Please Print)

(Owner)

(Spouse)

(Please Print)

(Please Print)

State of Kansas }
County of Hodgeman } SS

I hereby certify that the foregoing application was signed in my presence and sworn to before me this 2nd day of October, 20 22.

James Rube
Notary Public

My Commission Expires 9/25/2024

FEE SCHEDULE

9/25/2024

Each application to change the place of use, the point of diversion or the use made of the water under this section shall be accompanied by the application fee set forth in the schedule below:

- (1) Application to change a point of diversion 300 feet or less \$100
- (2) Application to change a point of diversion more than 300 feet \$200
- (3) Application to change the place of use \$200
- (4) Application to change the use made of the water \$300

Make check payable to **Kansas Department of Agriculture.**

**WATER RESOURCES
RECEIVED**

OCT 05 2022

KS DEPT OF AGRICULTURE

12. The presently authorized use of water is for Irrigation purposes.
It is proposed that the use be changed to NO CHANGE / Irrigation purposes.
13. If changing the place of use and/or use made of water, describe how the consumptive use will not be increased.
Point of diversion change. The consumptive use is not increased because the quantity overall for the water right is not changing. The current quantity split is 68 AF, 86 AF, 90 AF and we will consolidate to 122 AF and 122 AF on ID#1 and ID#2. Thus, there is no change in total quantity authorized by the water right.

(Please show any calculations here.)

14. It is requested that the maximum annual quantity of water be reduced to No reduction (acre-feet or million gallons).
15. It is requested that the maximum rate of diversion of water be reduced to No reduction gallons per minute (--- c.f.s.).
16. The application must include either a topographic map or detailed plat. A U.S. Geological Survey Topographic Map, scale 1:24,000, is available through the Kansas Geological Survey, 1930 Constant Avenue, University of Kansas, Lawrence, Kansas 66047-3726 (www.usgs.gov). The map should show the location of the presently authorized point(s) of diversion. Distances North and West of the Southeast corner of the section must be shown. The presently authorized place of use should also be shown. Identify the center of the section, the section lines and the section corners and show the appropriate section, township, and range numbers on the map. In addition the following information must also be shown on the map.
- a. If a change in the location of the point(s) of diversion is proposed, show:
- 1) The location of the proposed point(s) of diversion. Distances North and West of the Southeast corner of the section must be shown. Please be certain that the information shown on the map agrees with the information shown in Paragraph Nos. 9, 10 and 11 of the application.
 - 2) If the source of supply is groundwater, please show the location of existing water wells of any kind, including domestic wells, within 1/2 mile of the proposed well or wells. Identify each well as to its use and furnish name and mailing address of the property owner or owners. If there are no wells within 1/2 mile, please indicate so on the map.
 - 3) If the source of supply is surface water, the names and mailing addresses of all landowner(s) 1/2 mile downstream and 1/2 mile upstream from your property lines must be shown.
- b. If a change in the place of use is desired, show the proposed place of use by crosshatching on the map. Please be certain that the information shown on the map agrees with the information shown in Paragraph No. 5 of the application.
17. Attach documentation to show the change(s) proposed herein will not impair existing water rights and relates to the same local source of supply as to which the water right relates. This information may include statements, plats, geology reports, well logs, test hole logs, and other information as necessary information to show the above. Additional comments may be made below.

We do not anticipate the change to impact existing water rights. The source of supply is the same based on correlation of the well logs and their depths. The wells already exist but will now be authorized additional quantity. There are no nearby irrigation wells within the half-mile circle or any other water rights. There is one nearby domestic well that meets spacing.

18. If the proposed change(s) does not meet all applicable rules and regulations of the Kansas Water Appropriation Act, please identify the rules and regulations for which you request a waiver. State the reason why a waiver is needed and why the request should be granted. Attach documentation showing that granting the request will not impair existing water rights and will not prejudicially and unreasonably affect the public interest.
- A waiver to move greater than 1/2 mile is anticipated for this change. Even though there is no physical relocation of the wells, the quantity is being transferred over 1/2 mile.

IF MORE SPACE IS NEEDED, ATTACH ADDITIONAL SHEETS AS NECESSARY

WATER RESOURCES

DEPARTMENT

OCT 05 2022

KS DEPT OF AGRICULTURE

4. The presently authorized place of use is:

Owner of Land — NAME: PEGGY PITTS

ADDRESS: PO BOX 483, JETMORE, KS 67854

Sec.	Twp.	Range	NE¼				NW¼				SW¼				SE¼				TOTAL ACRES
			NE¼	NW¼	SW¼	SE¼	NE¼	NW¼	SW¼	SE¼	NE¼	NW¼	SW¼	SE¼	NE¼	NW¼	SW¼	SE¼	
3	24S	23W							16	16	40	40	40	40			24	12	228

List any other water rights that cover this place of use. None

Owner of Land — NAME: _____

ADDRESS: _____

Sec.	Twp.	Range	NE¼				NW¼				SW¼				SE¼				TOTAL ACRES
			NE¼	NW¼	SW¼	SE¼	NE¼	NW¼	SW¼	SE¼	NE¼	NW¼	SW¼	SE¼	NE¼	NW¼	SW¼	SE¼	

List any other water rights that cover this place of use. _____

(If there are more than two landowners, attach additional sheets as necessary.)

5. It is proposed that the place of use be changed to:

Owner of Land — NAME: NO CHANGE

ADDRESS: NO CHANGE

Sec.	Twp.	Range	NE¼				NW¼				SW¼				SE¼				TOTAL ACRES
			NE¼	NW¼	SW¼	SE¼	NE¼	NW¼	SW¼	SE¼	NE¼	NW¼	SW¼	SE¼	NE¼	NW¼	SW¼	SE¼	

List any other water rights that cover this place of use. _____

Owner of Land — NAME: _____

ADDRESS: _____

Sec.	Twp.	Range	NE¼				NW¼				SW¼				SE¼				TOTAL ACRES
			NE¼	NW¼	SW¼	SE¼	NE¼	NW¼	SW¼	SE¼	NE¼	NW¼	SW¼	SE¼	NE¼	NW¼	SW¼	SE¼	

List any other water rights that cover this place of use. _____

IF MORE SPACE IS NEEDED, ATTACH ADDITIONAL SHEETS AS NECESSARY

WATER RESOURCES RECEIVED

OCT 05 2022

6. The presently authorized point(s) of diversion are three wells and diversion works
(Provide description and number of points)

7. The proposed point(s) of diversion are two wells and diversion works
(Provide description and number of points)

List all presently authorized point(s) of diversion:

8. **Presently authorized point of diversion: This well will no longer be authorized. Capped, domestic only**

One in the SE Quarter of the SW Quarter of the SE Quarter of Section 3, Township 24 South, Range 23 W, in Hodgeman County, Kansas, 220 feet North 1,700 feet West of Southeast corner of section.
 Authorized Rate 310 gpm Authorized Quantity 68 AF
 (DWR use only: Computer ID No. 3 GPS 167 feet North 1,703 feet West)
 This point will not be changed This point will be changed as follows: **Abandoning this well.**

Proposed point of diversion: (Complete only if change is requested)

One in the _____ Quarter of the _____ Quarter of the _____ Quarter of Section _____, Township _____ South, Range _____ (E/W), in _____ County, Kansas, _____ feet North _____ feet West of Southeast corner of section.
 Proposed Rate _____ Proposed Quantity _____
 This point is: Additional Well Geo Center List other water rights that will use this point None

***Consolidating three wells down to two. All quantity transferred to ID#1 and ID#2 evenly so they have 122 AF each.**

9. **Presently authorized point of diversion:**

One in the SW Quarter of the SW Quarter of the SW Quarter of Section 3, Township 24 South, Range 23 W, in Hodgeman County, Kansas, 330 feet North 5,220 feet West of Southeast corner of section.
 Authorized Rate 340 gpm Authorized Quantity 90 AF
 (DWR use only: Computer ID No. 1 GPS 360 feet North 5,219 feet West)
 This point will not be changed This point will be changed as follows: **Add Q + update GPS**

Proposed point of diversion: (Complete only if change is requested)

One in the SW Quarter of the SW Quarter of the SW Quarter of Section 3, Township 24 South, Range 23 W, in Hodgeman County, Kansas, 360 feet North 5,219 feet West of Southeast corner of section.
 Proposed Rate no change Proposed Quantity 122 AF
 This point is: Additional Well Geo Center List other water rights that will use this point None

10. **Presently authorized point of diversion:**

One in the SE Quarter of the SW Quarter of the SW Quarter of Section 3, Township 24 South, Range 23 W, in Hodgeman County, Kansas, 60 feet North 4,520 feet West of Southeast corner of section.
 Authorized Rate 335 gpm Authorized Quantity 86 AF
 (DWR use only: Computer ID No. 2 GPS 87 feet North 4,487 feet West)
 This point will not be changed This point will be changed as follows: **Add Q + update GPS**

Proposed point of diversion: (Complete only if change is requested)

One in the SE Quarter of the SW Quarter of the SW Quarter of Section 3, Township 24 South, Range 23 W, in Hodgeman County, Kansas, 87 feet North 4,487 feet West of Southeast corner of section.
 Proposed Rate no change Proposed Quantity 122 AF
 This point is: Additional Well Geo Center List other water rights that will use this point None

11. Describe the current condition of and future plans for any point(s) of diversion which will no longer be used. The ID#3 well will be no longer be authorized under this water right. It will be kept (capped) for domestic stockwater use.

IF MORE SPACE IS NEEDED, ATTACH ADDITIONAL SHEETS AS NECESSARY

WATER RESOURCES RECEIVED

OCT 05 2022

Nearby Well Owners:

#1: Ronnie D & Diane L Cole Rev Tr
15241 SE 221 Rd
Jetmore, KS 67854-9708

Well ID #1: 330' N, 5,220' W -> 90 AF to 122 AF
Well ID #2: 60' N, 4,520' W -> 86 AF to 122 AF
Well ID #3: 220' N, 1,700' W -> 68 AF to 0 AF
*Quantity transfer + consolidate to two wells ID#1, 2

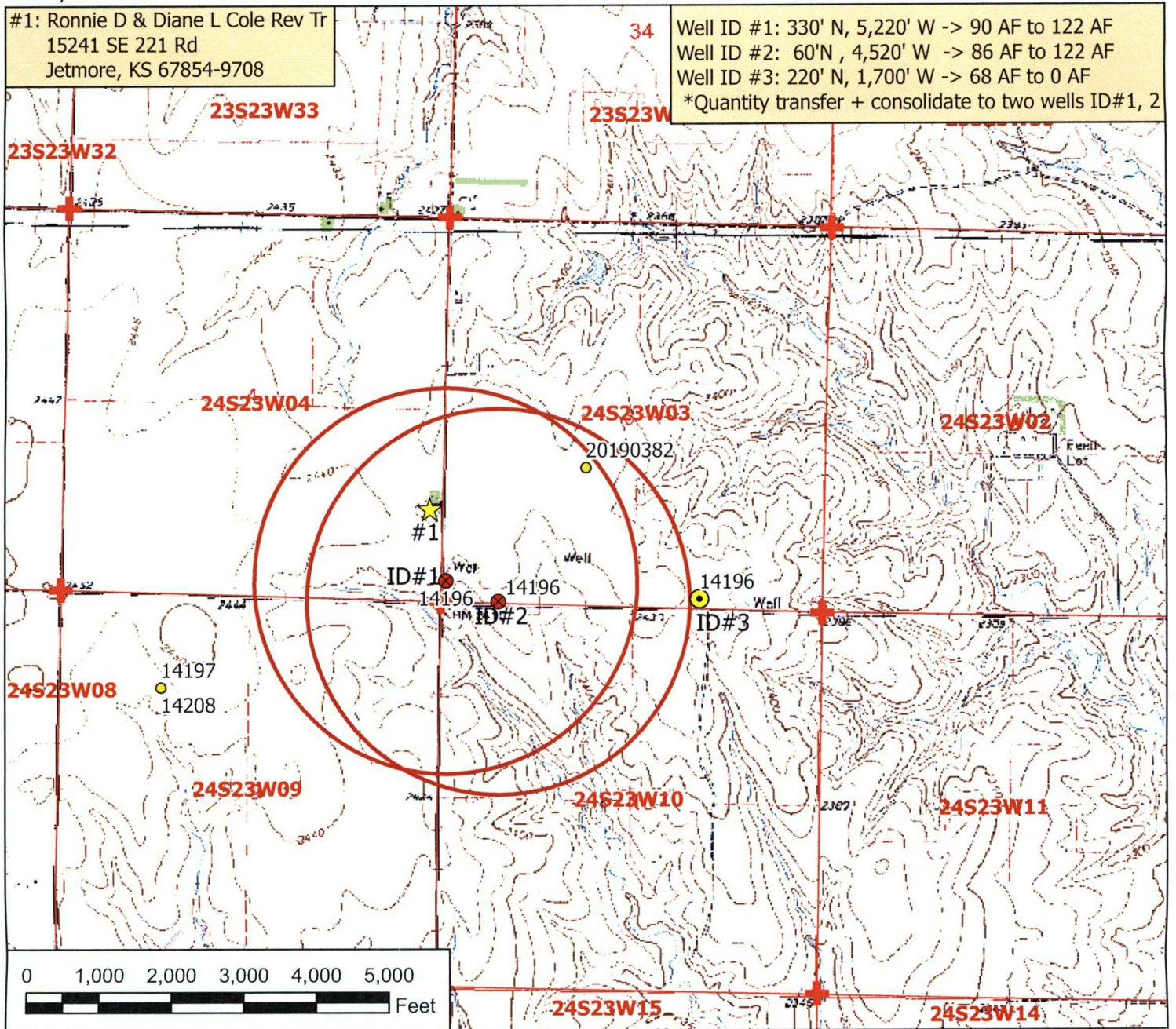

Legend

- Water Appropriation
- Proposed Point of Diversion
- Authorized Point of Diversion
- ★ Domestic Well
- ⊕ Section Corner
- ▭ Section Line
- Half Mile Circle

Water Right, File No. 14196

Change in Point of Diversion Map 3-24-23W // Hodgeman County



To the best of my knowledge, all points of diversion within one-half mile of the proposed point of diversion have been shown.

WATER RESOURCES
RECEIVED

Peggy Piroo

Oct 2 2022

OCT 05 2022

Signature / Date

09/20/2022 TMA/SFFO 1:24,000 scale

KS DEPT OF AGRICULTURE

Nearby Well Owners:

#1: Ronnie D & Diane L Cole Rev Tr
15241 SE 221 Rd
Jetmore, KS 67854-9708

Well ID #1: 330' N, 5,220' W -> 90 AF to 122 AF
Well ID #2: 60'N , 4,520' W -> 86 AF to 122 AF
Well ID #3: 220' N, 1,700' W -> 68 AF to 0 AF
*Quantity transfer + consolidate to two wells ID#1, 2

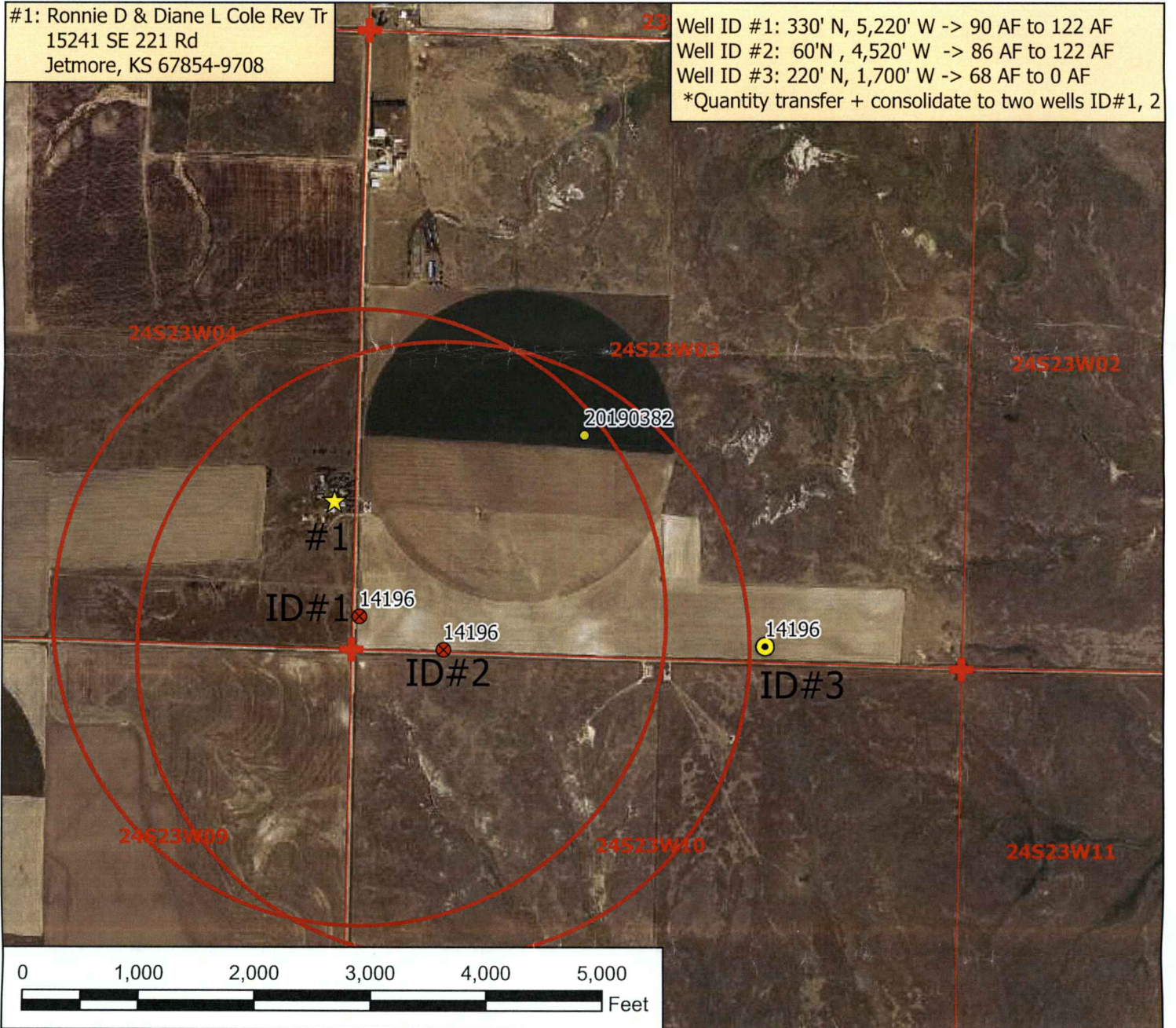

Legend

- Water Appropriation
- ⊗ Proposed Point of Diversion
- ⦿ Authorized Point of Diversion
- ★ Domestic Well
- ⊕ Section Corner
- ▭ Section Line
- Half Mile Circle

Water Right, File No. 14196

Change in Point of Diversion Map 3-24-23W // Hodgeman County



To the best of my knowledge, all points of diversion within one-half mile of the proposed point of diversion have been shown.

WATER RESOURCES RECEIVED

OCT 05 2022

Peggy Pito Oct 2 2022

Signature / Date

09/20/2022 TMA/SFFO 1:15,000 scale