

NOTICE

This scan only represents the application as filed. The information contained herein meets the requirements of K.A.R. 5-3-1 or K.A.R. 5-5-1, and has been found acceptable for filing in the office of the Chief Engineer. The application should not be considered to be a complete application as per K.A.R. 5-3-1b or K.A.R. 5-5-2a.

WATER RESOURCES
RECEIVED

SEPT 08 2022

re 11.42
KANSAS DEPARTMENT OF AGRICULTURE



State of Kansas

Submit To: CHIEF ENGINEER
Division of Water Resources
Kansas Department of Agriculture
1320 Research Park Drive
Manhattan, Kansas 66502
http://agriculture.ks.gov/dwr

**APPLICATION FOR APPROVAL TO
CHANGE THE PLACE OF USE, THE
POINT OF DIVERSION OR THE USE
MADE OF THE WATER UNDER AN
EXISTING WATER RIGHT**

Filing Fee Must Accompany the Application
(Please refer to Fee Schedule on signature page of application form.)

Paragraph Nos. 1, 2, 3, 4 & 8 must be completed. Complete all other applicable portions. A topographic map or detailed plat showing the authorized and proposed points(s) of diversion and /or place of use must accompany this application.

1. Application is hereby made for approval of the Chief Engineer to change the

- Place of Use
- (Check one or more) Point of Diversion
- Use Made of Water

File No. 25753

2. Name of applicant: City of Dodge City

Address: 806 N. 2nd Avenue

City, State and Zip: Dodge City, Kansas 67801

Phone Number: (620) 225 8170 E-mail address: coreyk@dodgecity.org

What is your relationship to the water right; owner tenant agent other? If other, please explain. _____

Name of water use correspondent: _____

Address: _____

City, State and Zip: _____

Phone Number: (____) _____ E-mail address: _____

3. The change(s) proposed herein are desired for the following reasons (please be specific): _____

Change use made of water to municipal use, change the point of diversion to a new City Well

Change in place of use to form a complete overlap with current Dodge City municipal water rights

The change(s) (was) (will be) completed by _____ 12/31/2022
(Date)

For Office Use Only:															
F.O.	<u>2</u>	GMD	<u>3</u>	Meets K.A.R. 5-5-1	(YES / NO)	Use	<u>IRR</u>	Source	<u>G/S</u>	County	<u>FO</u>	By	<u>ALB</u>	Date	<u>9/9/22</u>
Code	<u>C-3</u>	Fee \$	<u>100</u>	TR #		Receipt Date	<u>9/15/22</u>	Check #	<u>2209</u>						

\$600 PY00045081

9/15/2022
LMoody

9/15/2022

4. The presently authorized place of use is:

Owner of Land — NAME: _____
 ADDRESS: _____

Sec.	Twp.	Range	NE¼				NW¼				SW¼				SE¼				TOTAL ACRES
			NE¼	NW¼	SW¼	SE¼	NE¼	NW¼	SW¼	SE¼	NE¼	NW¼	SW¼	SE¼	NE¼	NW¼	SW¼	SE¼	
11	26S	25W					40	40	40	40	40	40	36	36					312

List any other water rights that cover this place of use. _____

Owner of Land — NAME: _____
 ADDRESS: _____

Sec.	Twp.	Range	NE¼				NW¼				SW¼				SE¼				TOTAL ACRES
			NE¼	NW¼	SW¼	SE¼	NE¼	NW¼	SW¼	SE¼	NE¼	NW¼	SW¼	SE¼	NE¼	NW¼	SW¼	SE¼	

List any other water rights that cover this place of use. _____

(If there are more than two landowners, attach additional sheets as necessary.)

5. It is proposed that the place of use be changed to:

Owner of Land — NAME: City of Dodge City Municipal Water Supply Distribution System
 ADDRESS: 806 N. 2nd Avenue Dodge City, Kansas 67801

Sec.	Twp.	Range	NE¼				NW¼				SW¼				SE¼				TOTAL ACRES
			NE¼	NW¼	SW¼	SE¼	NE¼	NW¼	SW¼	SE¼	NE¼	NW¼	SW¼	SE¼	NE¼	NW¼	SW¼	SE¼	

List any other water rights that cover this place of use. _____

Owner of Land — NAME: No other changes to place of use
 ADDRESS: _____

Sec.	Twp.	Range	NE¼				NW¼				SW¼				SE¼				TOTAL ACRES
			NE¼	NW¼	SW¼	SE¼	NE¼	NW¼	SW¼	SE¼	NE¼	NW¼	SW¼	SE¼	NE¼	NW¼	SW¼	SE¼	

List any other water rights that cover this place of use. _____

IF MORE SPACE IS NEEDED, ATTACH ADDITIONAL SHEETS AS NECESSARY

WATER RESOURCES RECEIVED
 SEP 08 2022
 KS DEPT OF AGRICULTURE

6. The presently authorized point(s) of diversion (is) (are) One Irrigation Well
(Provide description and number of points)

7. The proposed point(s) of diversion (is) (are) One Municipal Well
(Provide description and number of points)

List all presently authorized point(s) of diversion:

8. **Presently authorized point of diversion:**

Irrigation Well
Municipal Well

One in the NC/E2 Quarter of the SW Quarter of the SW Quarter of Section 11, Township 26 South, Range 25W (E/W), in Ford County, Kansas, 660 feet North 4170 feet West of Southeast corner of section. Authorized Rate 490 gpm Authorized Quantity 180 AF
(DWR use only: Computer ID No. _____ GPS _____ feet North _____ feet West)
 This point will not be changed This point will be changed as follows:

Proposed point of diversion: (Complete only if change is requested)

One in the NE Quarter of the SW Quarter of the SW Quarter of Section 11, Township 26 South, Range 25W (E/W), in Ford County, Kansas, 695 feet North 4205 feet West of Southeast corner of section. Proposed Rate 490 gpm Proposed Quantity 160.92
This point is: Additional Well Geo Center List other water rights that will use this point 20236

9. **Presently authorized point of diversion:**

One in the _____ Quarter of the _____ Quarter of the _____ Quarter of Section _____, Township _____ South, Range _____ (E/W), in _____ County, Kansas, _____ feet North _____ feet West of Southeast corner of section. Authorized Rate _____ Authorized Quantity _____
(DWR use only: Computer ID No. _____ GPS _____ feet North _____ feet West)
 This point will not be changed This point will be changed as follows:

Proposed point of diversion: (Complete only if change is requested)

One in the _____ Quarter of the _____ Quarter of the _____ Quarter of Section _____, Township _____ South, Range _____ (E/W), in _____ County, Kansas, _____ feet North _____ feet West of Southeast corner of section. Proposed Rate _____ Proposed Quantity _____
This point is: Additional Well Geo Center List other water rights that will use this point _____

10. **Presently authorized point of diversion:**

One in the _____ Quarter of the _____ Quarter of the _____ Quarter of Section _____, Township _____ South, Range _____ (E/W), in _____ County, Kansas, _____ feet North _____ feet West of Southeast corner of section. Authorized Rate _____ Authorized Quantity _____
(DWR use only: Computer ID No. _____ GPS _____ feet North _____ feet West)
 This point will not be changed This point will be changed as follows:

Proposed point of diversion: (Complete only if change is requested)

One in the _____ Quarter of the _____ Quarter of the _____ Quarter of Section _____, Township _____ South, Range _____ (E/W), in _____ County, Kansas, _____ feet North _____ feet West of Southeast corner of section. Proposed Rate _____ Proposed Quantity _____
This point is: Additional Well Geo Center List other water rights that will use this point _____

11. Describe the current condition of and future plans for any point(s) of diversion which will no longer be used. _____
The irrigation well will be plugged and abandoned according to KDHE standards

IF MORE SPACE IS NEEDED, ATTACH ADDITIONAL SHEETS AS NECESSARY

WATER RESOURCES RECEIVED

SEP 08 2022

KS DEPT OF AGRICULTURE

12. The presently authorized use of water is for Irrigation purposes.
It is proposed that the use be changed to Municipal purposes.
13. If changing the place of use and/or use made of water, describe how the consumptive use will not be increased.
The reduction in quantity from irrigation to municipal accounts for consumptive use

(Please show any calculations here.)
14. It is requested that the maximum annual quantity of water be reduced to _____ (acre-feet or million gallons).
15. It is requested that the maximum rate of diversion of water be reduced to _____ gallons per minute (____ c.f.s.).
16. The application must include either a topographic map or detailed plat. A U.S. Geological Survey Topographic Map, scale 1:24,000, is available through the Kansas Geological Survey, 1930 Constant Avenue, University of Kansas, Lawrence, Kansas 66047-3726 (www.usgs.gov). The map should show the location of the presently authorized point(s) of diversion. Distances North and West of the Southeast corner of the section must be shown. The presently authorized place of use should also be shown. Identify the center of the section, the section lines and the section corners and show the appropriate section, township, and range numbers on the map. In addition the following information must also be shown on the map.
- a. If a change in the location of the point(s) of diversion is proposed, show:
 - 1) The location of the proposed point(s) of diversion. Distances North and West of the Southeast corner of the section must be shown. Please be certain that the information shown on the map agrees with the information shown in Paragraph Nos. 9, 10 and 11 of the application.
 - 2) If the source of supply is groundwater, please show the location of existing water wells of any kind, including domestic wells, within 1/2 mile of the proposed well or wells. Identify each well as to its use and furnish name and mailing address of the property owner or owners. If there are no wells within 1/2 mile, please indicate so on the map.
 - 3) If the source of supply is surface water, the names and mailing addresses of all landowner(s) 1/2 mile downstream and 1/2 mile upstream from your property lines must be shown.
 - b. If a change in the place of use is desired, show the proposed place of use by crosshatching on the map. Please be certain that the information shown on the map agrees with the information shown in Paragraph No. 5 of the application.
17. Attach documentation to show the change(s) proposed herein will not impair existing water rights and relates to the same local source of supply as to which the water right relates. This information may include statements, plats, geology reports, well logs, test hole logs, and other information as necessary information to show the above. Additional comments may be made below.
See attached cover letter and maps

18. If the proposed change(s) does not meet all applicable rules and regulations of the Kansas Water Appropriation Act, please identify the rules and regulations for which you request a waiver. State the reason why a waiver is needed and why the request should be granted. Attach documentation showing that granting the request will not impair existing water rights and will not prejudicially and unreasonably affect the public interest.

IF MORE SPACE IS NEEDED, ATTACH ADDITIONAL SHEETS AS NECESSARY

WATER RESOURCES
RECEIVED
SEP 08 2022
KS DEPT OF AGRICULTURE

Any use of water that is not as authorized by the water right or permit to authorize water **before** the chief engineer approves this application is a violation of the Kansas Water Appropriation Act for which criminal or civil penalties may be assessed. Such violation is a class C misdemeanor, punishable by a fine not to exceed \$500 and/or a term of confinement not to exceed one month in the county jail. K.S.A. 82a-728(b). Civil penalties shall be not less than \$100 nor more than \$1,000 per violation. In the case of a continuing violation, each day such violation continues may be deemed a separate violation. In addition to these penalties the water right may be modified or suspended. K.S.A. 82a-737, as amended.

The application must be signed by all owners of the place of use authorized under the water right and his or her spouse, if married. Please indicate if there is no spouse. If land is being purchased under contract, the seller must sign as landowner until such time as the contract is completed.

In the event that all applicants cannot appear before one notary public, they may as necessary sign separate copies of the application before any notary public conveniently available to them. All copies signed in this manner shall be considered to be valid parts of the application.

If the request is signed on behalf of any Owner by someone with legal authority to do so (for example, an agent, one who has power of attorney, or an executor, executrix, conservator), it will be necessary to attach proper documents showing such authority.

I declare that I am an owner of the currently authorized place of use as identified herein, or that I represent all such owners and am authorized to make this application on their behalf, and declare further that the statements contained herein are true, correct, and complete. By filing this application I authorize the chief engineer to permanently reduce the quantity of water and/or rate of diversion as specified in sections 14 and 15 of this application.

Dated at _____, Kansas, this _____ day of _____, 20_____.

_____	_____
(Owner)	(Spouse)
_____	_____
(Please Print)	(Please Print)
_____	_____
(Owner)	(Spouse)
_____	_____
(Please Print)	(Please Print)
_____	_____
(Owner)	(Spouse)
_____	_____
(Please Print)	(Please Print)

State of Kansas)
 County of _____) SS

I hereby certify that the foregoing application was signed in my presence and sworn to before me this _____ day of _____, 20_____.

My Commission Expires _____

Notary Public

FEE SCHEDULE

Each application to change the place of use, the point of diversion or the use made of the water under this section shall be accompanied by the application fee set forth in the schedule below:

- (1) Application to change a point of diversion 300 feet or less \$100
- (2) Application to change a point of diversion more than 300 feet \$200
- (3) Application to change the place of use \$200
- (4) Application to change the use made of the water \$300

Make check payable to **Kansas Department of Agriculture.**

WATER RESOURCES
 RECEIVED
 SEP 08 2022
 KS DEPT OF AGRICULTURE



Legend

-  Existing Groundwater Rights
-  PLSS Sections
-  KGS Domestic Wells

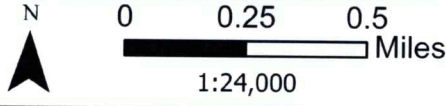

BURNS MCDONNELL

WATER RESOURCES RECEIVED

SEP 08 2022

KS DEPT OF AGRICULTURE



Proposed Point of Diversion
 NE SW SW of 11-26S-25W
 722' N and 4345' W of SE Sec. Corner

20236
 25753

Existing Point of Diversion
 NC/E1/2 SW SW of 11-26S-25W

Scale 1:6,000

Legend

-  Existing Groundwater Rights
-  PLSS Sections
-  KGS Domestic Wells

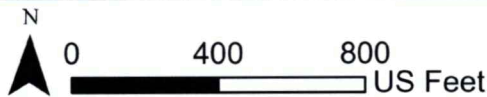

BURNS MCDONNELL

WATER RESOURCES
 RECEIVED
 SEP 08 2022

KS DEPT OF AGRICULTURE



WATER RESOURCES
RECEIVED

SEP 08 2022

KS DEPT OF AGRICULTURE

August 26, 2022

Earl Lewis
Chief Engineer
Division of Water Resources
Kansas Department of Agriculture
1320 Research Park Drive
Manhattan, Kansas 66502

Re: Change Application for Water Rights 20236 and 25753

Dear Mr. Lewis:

The City of Dodge City acquired water rights 20236 and 25753 which currently authorize the withdrawal groundwater for irrigation use from a well near the center of the east half of the southwest quarter of the southwest quarter of Section 11, Township 26 south, Range 25W.

The City is filing the enclosed change in point of diversion, place of use, and use made of water application for water rights 20236 and 25753 to relocate the consumptive use quantity of water from the existing irrigation well to a new municipal well located approximately 35 feet north and 35 feet west of the existing irrigation well. The new well will be located near the center of Lot 6 of Block 8 of the Iron Flats housing development. According to a query of KDHE water well construction records, there are no known groundwater wells within 1/2 mile of the proposed point of diversion.

Sincerely,

Daniel Clement, P.G.
Senior Hydrogeologist

DWC/dwc

Enclosure – 25753 and 20236 Change Applications

cc: Corey Keller, City of Dodge City, Public Works Director
Ray Slattery, City of Didge City, Director of Engineering Services

SCANNED

Block 1 Lot Data		Block 1 Lot Data		Block 2 Lot Data		Block 5 Lot Data		Block 5 Lot Data		Block 6 Lot Data		Block 8 Lot Data	
LOT #	AREA (S.F.)	LOT #	AREA (S.F.)	LOT #	AREA (S.F.)	LOT #	AREA (S.F.)	LOT #	AREA (S.F.)	LOT #	AREA (S.F.)	LOT #	AREA (S.F.)
1	14900	21	14250	1	17185	1	15238	21	12480	6	11048	1	15756
2	12287	22	13974	2	13850	2	12018	22	12480	7	11016	2	11154
3	12642	23	18186	3	13850	3	12721	23	12687	8	10984	3	11154
4	12684	24	12104	4	20087	4	20902	24	21885	9	10861	4	11154
5	19750	25	12000			5	19103	25	24313	10	10919	5	11154
6	17960	26	11989			6	16880	26	16076	11	10887	6	43680
7	12501	27	10431			7	14052	27	12750	12	10855	7	11154
8	13020	28	19950			8	15600	28	12750	13	10823	8	11154
9	14702	29	14701			9	13280	29	14641	14	12156	9	11154
10	11986	30	20128			10	12048	30	12009	15	12132	10	11154
11	12988	31	10431			11	11154	31	15000	16	10130	11	15756
12	13629	32	11989			12	11154			17	16482		
13	16620	33	12000			13	11154			18	16017		
14	15284	34	12000			14	11154			19	20158		
15	12000	35	15000			15	11154			20	13800		
16	12000					16	11154			21	15324		
17	14955					17	11232			22	15600		
18	14655					18	15756			23	11075		
19	13085					19	15756			24	11075		
20	12750					20	12480			25	11075		

CENTERLINE CURVE DATA					
CURVE #	RADIUS	ARC	CHORD	DELTA	TANGENT BEARING
C1	300.00	65.52	65.39	12°30'48"	32.89 S 82°44'05" E
C2	85.00	96.43	91.35	65°00'13"	54.15 N 33°30'28" E
C3	300.00	183.88	181.01	35°07'05"	84.93 N 83°54'17" E
C4	300.00	53.00	52.93	10°07'18"	26.57 N 83°55'50" W
C5	300.00	209.07	204.86	38°56'44"	108.98 S 18°57'21" E
C6	300.00	209.07	204.86	38°56'44"	108.98 N 18°57'21" W

PROPERTY LINE CURVE DATA					
CURVE #	RADIUS	ARC	CHORD	DELTA	TANGENT BEARING
C7	330.00	58.30	58.22	10°07'18"	29.22 S 83°55'50" E
C8	270.00	132.12	130.81	28°02'14"	67.41 N 87°36'42" E
C9	260.00	65.70	65.52	14°28'39"	33.02 S 81°43'09" E

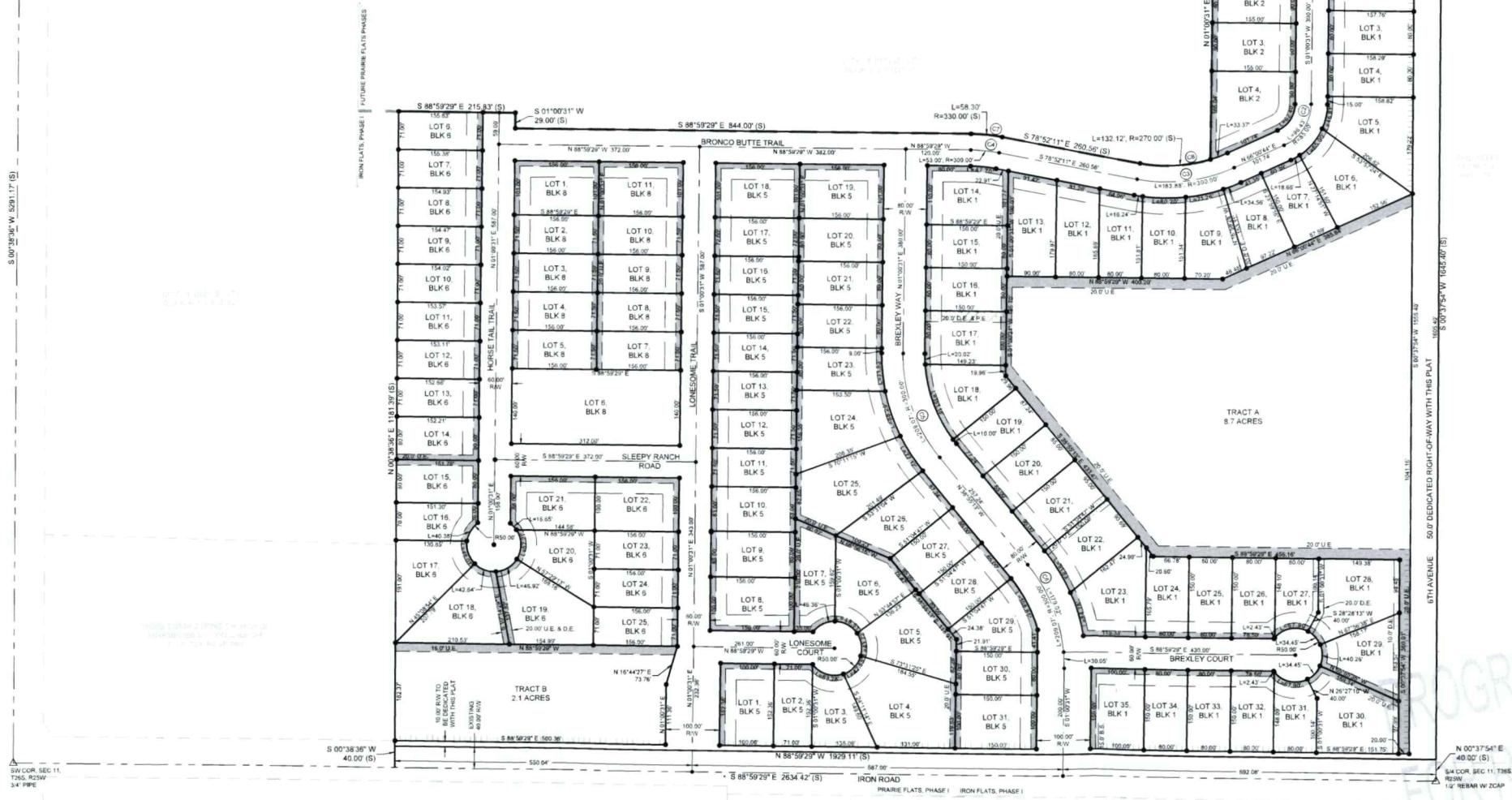

S4 COR. SEC 11
T26. R21W
S4 1/4 P1E.

S4 COR. SEC 11
T26. R21W
S4 1/4 P1E.

S4 COR. SEC 11
T26. R21W
S4 1/4 P1E.

S4 COR. SEC 11
T26. R21W
S4 1/4 P1E.

S4 COR. SEC 11
T26. R21W
S4 1/4 P1E.

S4 COR. SEC 11
T26. R21W
S4 1/4 P1E.

S4 COR. SEC 11
T26. R21W
S4 1/4 P1E.

