

Kansas Department of Agriculture
 Division of Water Resources
CHANGE: P/D WORKSHEET

1. File Number: 26294	2. Status Change Date: 12/13/22	3. Change Num: C5	4. Field Office: 02	5. GMD: 02	
6. Status: <input checked="" type="checkbox"/> Approved <input type="checkbox"/> Denied by DWR/GMD <input type="checkbox"/> Dismiss by Request/Failure to Return				7. Filing Date of Change: 11/7/22	
8a. Applicant(s) New to system <input type="checkbox"/>		Person ID _____ Add Seq# _____		8c. Landowner(s) New to system <input type="checkbox"/>	
8b. Landowner(s) New to system <input type="checkbox"/>		Person ID 26947 Add Seq# 1		8d. WUC New to system <input type="checkbox"/>	
JOHN A YOUNG TRUST ATTN: GREGG YOUNG TRUSTEE 12220 N 263RD ST W BURRTON KS 67020		JOHN A YOUNG 12220 N 263RD ST W BURRTON KS 67020			
9. Documents and Enclosure(s): <input checked="" type="checkbox"/> DWR Meter(s) Date to Comply: 12/31/23 <input checked="" type="checkbox"/> N & P Date to Comply: 12/31/23					
<input type="checkbox"/> Anti-Reverse Meter <input type="checkbox"/> Meter Seal <input checked="" type="checkbox"/> Check Valve <input checked="" type="checkbox"/> N & P Form <input checked="" type="checkbox"/> Water Tube <input checked="" type="checkbox"/> Driller Copy <input checked="" type="checkbox"/> H & E Letter					
<input type="checkbox"/> Conservation Plan Date Required: _____ Date Approved: _____ Date to Comply: _____					
10. Use Made of Water From: --- To: ---					
Date Prepared: 12/2/22 By: TMA Date Entered: 12/14/2022 By: LMoody					

File No. **26294** 11. County: HV Basin: ARKANSAS RIVER Stream: --- Formation Code: 190 Special Use: ---

12. Points of Diversion										Rate and Quantity							
CHK	MOD	DEL	ENT	PDIV	Qualifier	S	T	R	ID	'N	'W	Comment (AKA Line)	Rate gpm	Quantity af	Rate gpm	Quantity af	Overlap PD Files
MOD	40773				SW NW NE	21	24S	3W	2	4592	2549	4582' 2523' ***	755	5	755	5	NO
MOD	70766				NE NE NE	21	24S	3W	8	5248	630	5234' 643' ***	650	107	650	107	NO
MOD	70250				NW NE SE	21	24S	3W	7	2611	1294		635	152	635	152	NO

13. Storage: Rate _____ NF Quantity _____ ac/ft Additional Rate _____ NF Additional Quantity _____ ac/ft

14. Limitation: _____ af/yr at _____ gpm (_____ cfs) when combined with file number(s) _____
 Limitation: _____ af/yr at _____ gpm (_____ cfs) when combined with file number(s) _____

15. 5YR Allocation: Allocation Type _____ Start Year _____ 5 YR Amount _____ Amount Unit _____ Base Acres _____ Comment _____

16. Place of Use										NE¼				NW¼				SW¼				SE¼				Total	Owner	Chg?	Overlap Files		
CHK	MOD	DEL	ENT	PUSE	S	T	R	ID		NE ¼	NW ¼	SW ¼	SE ¼	NE ¼	NW ¼	SW ¼	SE ¼	NE ¼	NW ¼	SW ¼	SE ¼	NE ¼	NW ¼	SW ¼	SE ¼						
CHK	9643				21	24S	3W	1		38	38	38	38														216	8B	NO	NO	

Base Acres: **N/A** Year: **N/A** Minimum Reasonable Quantity: **1.00**
 Comments: ***** Per Approval Document**

Submit completed application to:
 Kansas Department of Agriculture
 Division of Water Resources
 Field Office for your area.

Call for address:

Topeka -- (785) 296-5733
 Stafford -- (620) 234-5311
 Stockton -- (785) 425-6787
 Garden City -- (620) 276-2901
<http://agriculture.ks.gov/dwr>

DWR FIELD OFFICE APPLICATION FOR APPROVAL TO CHANGE THE PLACE OF USE AND/OR THE POINT OF DIVERSION



STATE OF KANSAS

WATER METER REQUIRED

Filing Fee Must Accompany the Application, K.S.A. 82a-708b(b), as amended.
 Fee Schedule is on the third page of this application form.

Paragraph Nos. 1, 2, 3 & 5 must be completed. Complete all other applicable portions. If change in point of diversion is greater than 100 feet, or if place of use will be changed, include a topographic map or detailed plat showing the authorized and proposed point(s) of diversion and/or place of use.

File No. 26294

RECEIVED
 10:00am
 NOV 07 2022

Stafford Field Office
 Division of Water Resources

1. Application is hereby made for approval of the Chief Engineer to change the (check one or both):

Place of Use Point of Diversion

under the water right which is the subject of this application in accordance with the conditions described below.

The source of supply is: Groundwater Surface water

2. Name and address of Applicant: John A. Young Trust

12220 N. 263rd Street West, Burrton, KS 67020

Phone Number: (316)807-1360

Email address: youngagrisales@hotmail.com

Name and address of Water Use Correspondent: John A. Young

12220 N. 263rd Street West, Burrton, KS 67020

Phone Number: (316)807-1360

Email address: youngagrisales@hotmail.com

3. The presently authorized place of use is:

Owner of Land ---- NAME: John A. Young Trust

ADDRESS: 12220 N. 263rd Street West, Burrton, KS 67020

(If there is more than one landowner, attach supplemental sheets as necessary.)

Sec.	Twp.	Range	NE¼				NW¼				SW¼				SE¼				TOTAL ACRES
			NE¼	NW¼	SW¼	SE¼	NE¼	NW¼	SW¼	SE¼	NE¼	NW¼	SW¼	SE¼	NE¼	NW¼	SW¼	SE¼	
21	24	3W	38	38	38	38													216

4. If this application is for a change in place of use, it is proposed that the place of use be changed to:

Owner of Land ---- NAME: NO CHANGE

ADDRESS: _____

(If there is more than one landowner, attach supplemental sheets as necessary.)

Sec.	Twp.	Range	NE¼				NW¼				SW¼				SE¼				TOTAL ACRES
			NE¼	NW¼	SW¼	SE¼	NE¼	NW¼	SW¼	SE¼	NE¼	NW¼	SW¼	SE¼	NE¼	NW¼	SW¼	SE¼	

For Office Use Only: Code CGT Fee \$ 200 TR # _____ Receipt Date _____ Check # 1022

5. **Presently authorized point of diversion: NE WELL**
 One in the NE Quarter of the NE Quarter of the NE Quarter of Section 21, Township 24 South, Range 3W (E/W), in Harvey County, Kansas, 5234 feet North 643 feet West of Southeast corner of section.
 Authorized Rate 650 GPM Authorized Quantity 102 AF Depth of well 81 (feet)
 (DWR use only: Computer ID No. 8 GPS 5248 feet North 630 feet West)
 This point will not be changed This point will be changed as follows: No change, point better described with GPS as follows:
Proposed point of diversion: (Complete only if change is requested or if existing point is better described by GPS)
 One in the NE Quarter of the NE Quarter of the NE Quarter of Section 21, Township 24 South, Range 3W (E/W), in Harvey County, Kansas, 5234 feet North 643 feet West of Southeast corner of section.
 Proposed Rate 650 GPM Proposed Quantity 107 AF Proposed well depth (feet) NO change
 This point is: Additional Well Geo Center List other water rights that will use this point None

6. **Presently authorized point of diversion: NW WELL**
 One in the SW Quarter of the NW Quarter of the NE Quarter of Section 21, Township 24 South, Range 3W (E/W), in Harvey County, Kansas, 4582 feet North 2523 feet West of Southeast corner of section.
 Authorized Rate 755 GPM Authorized Quantity 10 AF Depth of well 50 (feet)
 (DWR use only: Computer ID No. 2 GPS 4592 feet North 2519 feet West)
 This point will not be changed This point will be changed as follows: No change, point better described with GPS as follows:
Proposed point of diversion: (Complete only if change is requested or if existing point is better described by GPS)
 One in the SW Quarter of the NW Quarter of the NE Quarter of Section 21, Township 24 South, Range 3W (E/W), in Harvey County, Kansas, 4582 feet North 2523 feet West of Southeast corner of section.
 Proposed Rate 755 GPM Proposed Quantity 5 AF Proposed well depth (feet) No change
 This point is: Additional Well Geo Center List other water rights that will use this point None

7. The changes herein are desired for the following reasons?
 (please be specific) Moving 5 AF from Northwest well to Northeast well. Center pivot installed and uses the Northeast well. Northwest well used to flood irrigate corner.

8. If a well, is the test hole log attached? Yes No

9. The change(s) (was)(will be) completed by?
ASAP

10. If the point of diversion is a well:
 (a) What are you going to do with the old well?
NA - No well being abandoned by this change
 (b) When will this be done? NA

11. Groundwater Management District recommendation attached?
 Yes No
cr 2/13/22

12. Assisted by B. Barton

13a. If the proposed point of diversion will be relocated more than 300 feet but within 2,640 feet of the existing point of diversion, attach a topographic map or aerial photograph. For groundwater sources, show all wells (including domestic) within one-half mile of the proposed point of diversion and the names and mailing addresses of the owners. For surface water sources, show the names and addresses of the landowner(s) one-half mile downstream and one-half mile upstream from your property lines
NOV 07 2022

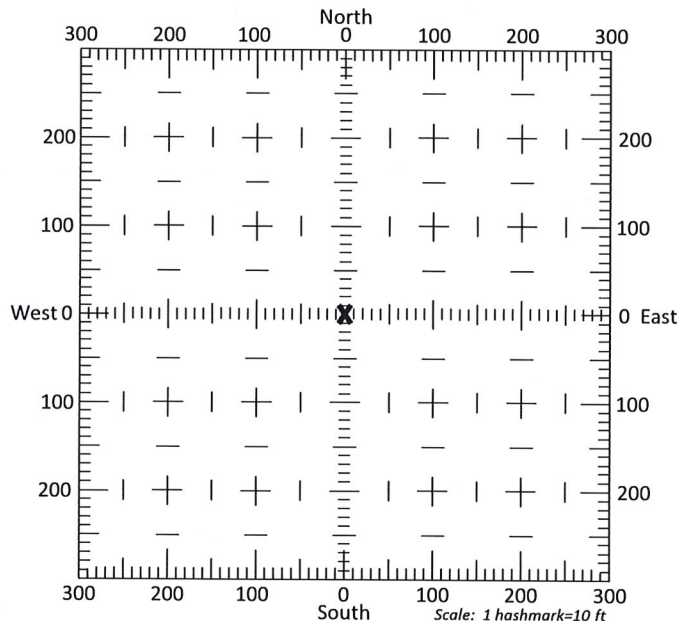

13b. If the proposed point of diversion will be relocated within 300 feet of the existing point of diversion, indicate its location on the diagram shown above in relation to the existing point of diversion. (PLEASE NOTE: The "X" in center of diagram above represents the presently authorized point of diversion.)

APPLICATION FOR APPROVAL TO CHANGE
THE PLACE OF USE AND/OR POINT OF DIVERSION
SUPPLEMENTAL SHEET
FILE NO. 26294

Presently authorized point of diversion: SOUTH WELL

One in the NW Quarter of the NE Quarter of the SE Quarter
of Section 21, Township 24 South, Range 3W (E/W),
in Harvey County, Kansas, 2604 feet North 1295 feet West of Southeast corner of section.

Authorized Rate 635 GPM Authorized Quantity 152 AF Depth of well 75 (feet)

(DWR use only: Computer ID No. 7 GPS 2611 feet North 1294 feet West)

This point will not be changed This point will be changed as follows: No change, point better described with GPS as follows:

Proposed point of diversion: (Complete only if change is requested or if existing point is better described by GPS)

One in the _____ Quarter of the _____ Quarter of the _____ Quarter
of Section _____, Township _____ South, Range _____ (E/W),
in _____ County, Kansas, _____ feet North _____ feet West of Southeast corner of section.

Proposed Rate _____ Proposed Quantity _____ Proposed well depth (feet) _____

This point is: Additional Well Geo Center List other water rights that will use this point _____

Presently authorized point of diversion:

One in the _____ Quarter of the _____ Quarter of the _____ Quarter
of Section _____, Township _____ South, Range _____ (E/W),
in _____ County, Kansas, _____ feet North _____ feet West of Southeast corner of section.

Authorized Rate _____ Authorized Quantity _____ Depth of well _____ (feet)

(DWR use only: Computer ID No. _____ GPS _____ feet North _____ feet West)

This point will not be changed This point will be changed as follows: No change, point better described with GPS as follows:

Proposed point of diversion: (Complete only if change is requested or if existing point is better described by GPS)

One in the _____ Quarter of the _____ Quarter of the _____ Quarter
of Section _____, Township _____ South, Range _____ (E/W),
in _____ County, Kansas, _____ feet North _____ feet West of Southeast corner of section.

Proposed Rate _____ Proposed Quantity _____ Proposed well depth (feet) _____

This point is: Additional Well Geo Center List other water rights that will use this point _____

Presently authorized point of diversion:

One in the _____ Quarter of the _____ Quarter of the _____ Quarter
of Section _____, Township _____ South, Range _____ (E/W),
in _____ County, Kansas, _____ feet North _____ feet West of Southeast corner of section.

Authorized Rate _____ Authorized Quantity _____ Depth of well _____ (feet)

(DWR use only: Computer ID No. _____ GPS _____ feet North _____ feet West)

This point will not be changed This point will be changed as follows: No change, point better described with GPS as follows:

Proposed point of diversion: (Complete only if change is requested or if existing point is better described by GPS)

One in the _____ Quarter of the _____ Quarter of the _____ Quarter
of Section _____, Township _____ South, Range _____ (E/W),
in _____ County, Kansas, _____ feet North _____ feet West of Southeast corner of section.

Proposed Rate _____ Proposed Quantity _____ Proposed well depth (feet) _____

This point is: Additional Well Geo Center List other water rights that will use this point _____

Presently authorized point of diversion:

One in the _____ Quarter of the _____ Quarter of the _____ Quarter
of Section _____, Township _____ South, Range _____ (E/W),
in _____ County, Kansas, _____ feet North _____ feet West of Southeast corner of section.

Authorized Rate _____ Authorized Quantity _____ Depth of well _____ (feet)

(DWR use only: Computer ID No. _____ GPS _____ feet North _____ feet West)

This point will not be changed This point will be changed as follows: No change, point better described with GPS as follows:

Proposed point of diversion: (Complete only if change is requested or if existing point is better described by GPS)

One in the _____ Quarter of the _____ Quarter of the _____ Quarter
of Section _____, Township _____ South, Range _____ (E/W),
in _____ County, Kansas, _____ feet North _____ feet West of Southeast corner of section.

Proposed Rate _____ Proposed Quantity _____ Proposed well depth (feet) _____

This point is: Additional Well Geo Center List other water rights that will use this point _____

14. If the proposed groundwater point of diversion is 300 or fewer feet from the existing point of diversion, complete the following:
- (a) Does the undersigned represent all owners of the currently authorized place(s) of use identified in this application?
 Yes No (If no, all owners must sign this application.)
 - (b) Will the ownership interest of any owner of the currently authorized place(s) of use identified in this application be adversely affected if this application is approved as requested?
 Yes No (If yes, all owners must sign this application.)
 - (c) If this application is not approved expeditiously, will there be substantial damage to property, public health or safety?
 Yes No (If no, all owners must sign this application.)

If the application proposes a surface water change in point of diversion, a groundwater change in point of diversion greater than 300 feet, or a change in place of use, the application must be signed by all owners of the currently authorized place of use, or their duly authorized agent (attach notarized statement authorizing representation).

I hereby verify, being first duly sworn upon my oath or affirmation and under penalty of perjury, that I am of lawful age and the owner, the spouse of the owner, or a duly authorized agent of the owner(s) to make this application on their behalf, in regards to the water right(s) to which this application pertains. I further verify that the statements contained in this application are true, correct and complete.

Dated at Halstead, Kansas, this 4th day of November, 2022.

Gregg Young Trustee

 (Owner)
Gregg Young, Trustee of the John A. Young Trust

 (Please Print)

 (Owner)

 (Please Print)

 (Owner)

 (Please Print)

 (Spouse)

 (Please Print)

 (Spouse)

 (Please Print)

 (Spouse)

 (Please Print)

State of Kansas }
 County of HARVEY } SS

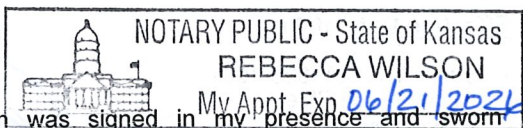

I hereby certify that the foregoing application was signed in my presence and sworn to before me this 4th day of NOVEMBER, 2022.

Rebecca Wilson

 Notary Public

My Commission Expires 06/21/2026.

ONLY COMPLETE APPLICATIONS WILL BE PROCESSED. To be complete, all of the applicable portions of the application form must be completed with accurate information; maps, if necessary, must be included; signatures of all the appropriate owners' must be affixed to the application and notarized; and the appropriate fee must be paid.

FEE SCHEDULE

Each application to change the place of use or the point of diversion under this section shall be accompanied by the application fee set forth in the schedule below: **Make checks payable to: Kansas Department of Agriculture**

- (1) Application to change a point of diversion 300 feet or less \$100
- (2) Application to change a point of diversion more than 300 feet \$200
- (3) Application to change the place of use \$200

RECEIVED
 NOV 07 2022

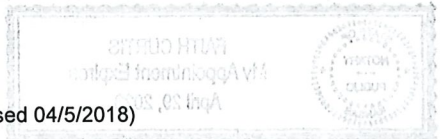

Stafford Field Office
300 S. Main Street
Stafford, KS 67578-1521



Phone: 620-234-5311
Fax: 620-234-6900
www.agriculture.ks.gov

Mike Beam, Secretary

Laura Kelly, Governor

December 13, 2022

John A Young
12220 N 263rd St W
Burrton, KS 67020

Re: Water Right, File No(s). 26294

Dear Water Right Owner:

Enclosed is the order executed by the Chief Engineer, Division of Water Resources, Kansas Department of Agriculture, approving the application for change under the above referenced file number(s).

Your attention is directed to the enclosures and to the terms, conditions and limitations specified in this approval for change. An acceptable water flow meter must be installed on your well before any water is applied as authorized under this change approval. A copy of the approved list of Certified Water Flowmeters as well as the regulations regarding the installation of flowmeters, measurement tubes and check valves can be found at <https://www.agriculture.ks.gov/divisions-programs/dwr/water-appropriation/new-applications-and-permits>. If you do not have access to the internet, please contact this office and we will send you a paper copy of the referenced information.

Since this order modifies the original document referred to above, it should be recorded with the Register of Deeds as other instruments affecting real estate.

This order requires that a notice and completion of works form be submitted once the diversion works are completed, including a properly installed flowmeter. This form is available at the referenced website.

Any abandoned well must be plugged in accordance with the requirements of Article 30 of the Rules and Regulations as adopted by the Kansas Department of Health and Environment.

Should you have any questions, please feel free to contact this office. If you wish to refer to a specific file, please reference it when you contact us.

Sincerely,

A handwritten signature in black ink, appearing to read "Jeff Lanterman".

Jeff Lanterman
Water Commissioner

Enclosures

pc: Water Rights Section
Groundwater Management District No. 2

CERTIFICATE OF SERVICE

On this **13** day of **December, 2022**, I hereby certify that the attached DWR Field Office Application for Change in Point of Diversion for Water Right, File No. **26294**, dated **December 13th, 2022** was mailed via First Class U.S. mail to the following:

John A Young
12220 N 263rd St W
Burrton, KS 67020

A copy of the letter was sent via First Class U.S. Mail to the following:

PC: Water Rights Section



Staff

Application Map - File No. 26294

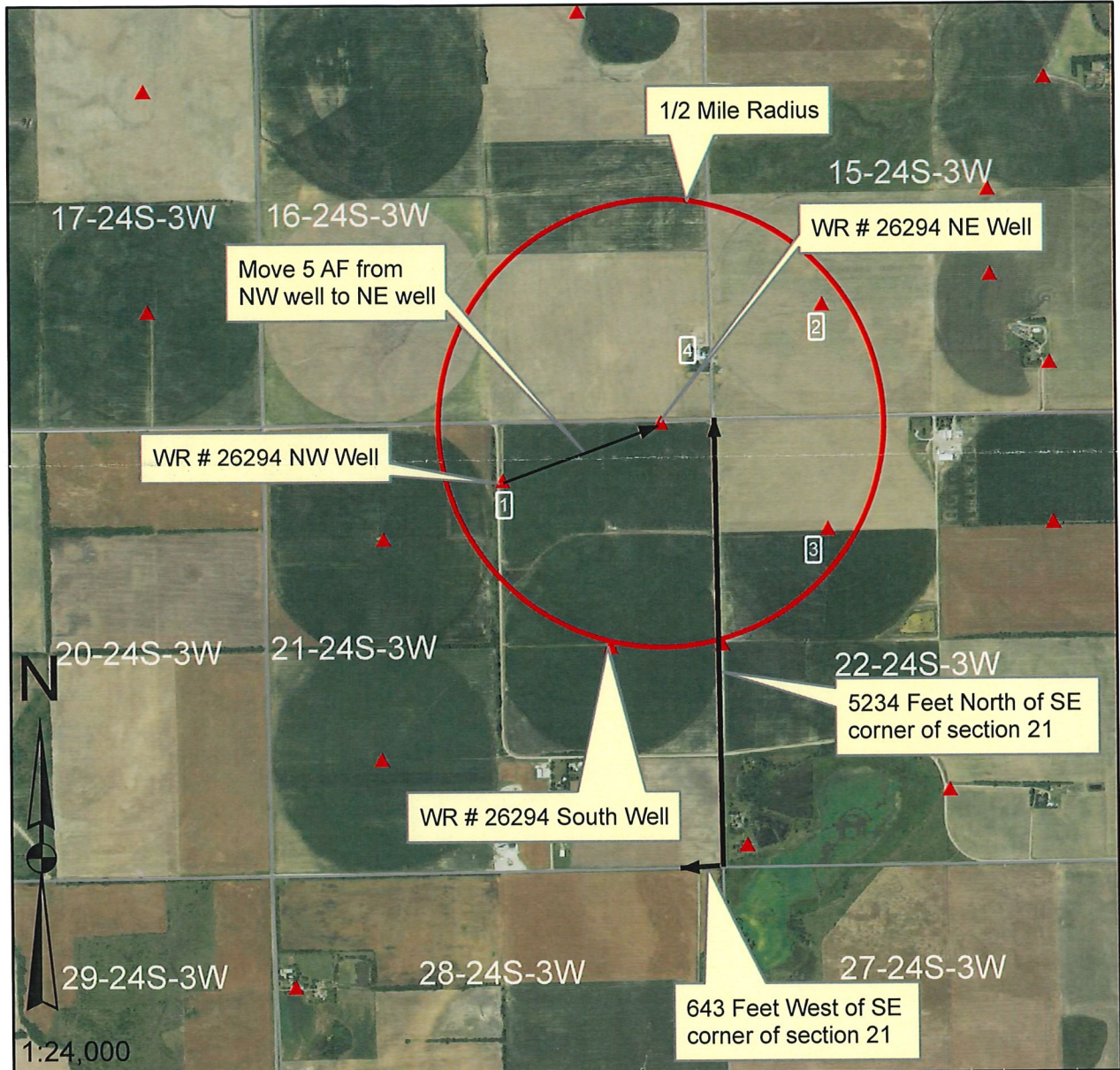

I declare that all water wells or diversion sites using the same source of supply and within 1/2 mile of the proposed point of diversion have been plotted on the application map.

Craig Young
Signature

11-4-2022
Date

- New Application
- Application No. 26294 To Change:

- Point of Diversion
- Place of Use
- Use Made of Water
- Proposed Point of Diversion
- Existing Points of Diversion
- Proposed Place of Use
- Authorized Place of Use

RECEIVED

NOV 07 2022

Stafford Field Office
Division of Water Resources

- Water wells within 1/2 mile of proposed point of diversion include: (type use, owner, address)
- 1) Irrigation Well - Water Right # 26294 NW Well
John A. Young Trust
12220 N. 263rd St W., Burrton, KS 67020
 - 2) Irrigation Well - Water Right # 28769
Larry D. Regier
2912 Wildwood Way, North Newton, KS 67117
 - 3) Irrigation Well - Water Right # 26559
Regier Inc. c/o Mary Harms
4343 Westlake Ct, Bel Aire, KS 67220
 - 4) Domestic Well
Travis M. Lay
7021 S. Prairie Lake Rd., Burrton, KS 67020

KANSAS DEPARTMENT OF AGRICULTURE
Division of Water Resources

M E M O R A N D U M

TO: Files

DATE: December 2, 2022

FROM: Taylor Arrowood

RE: Water Right, File No. 26294
Point of Diversion Change App

On November 7, 2022, a change application was received from Groundwater Management District No. 2. The applicant(s) was John A. Young Trust, and application assistance had been completed through the GMD2 office with Bill Barton. The application is a point of diversion change to swap quantity of water between two wells of the referenced water right.

The referenced file is in compliance with 82a-732. A review of the application finds that it complies with K.A.R. 5-5-1, *Filing an application for change*. The referenced file does not appear abandoned as per K.S.A 82a-718.

The presently authorized points of diversion are as follows: Northeast diversion is at 5,234' N and 643' W of the SE corner of Section 21 of Township 24 South, Range 3 West. We have footages from GPS that are more accurate at 5,248' N, 630' W. This P/d is authorized 102 AF of water at 650 GPM. The northwest well is at 4,582' N and 2,523' W of the same legal description. We have GPS for more accurate descriptive footages of 4,592' N and 2,519' W. This P/d is authorized 10 AF of water at 755 gpm. The following change application authorizes a transfer of 5 AF of water from the northwest well to the northeast well. The northwest well will now be authorized 5 AF of water annually and the northeast well will be authorized 107 AF of water annually upon approval of the change.

This approval would comply with K.A.R. 5-5-3, *Change in consumptive use*, since there is no proposed change in rate or overall quantity. The quantity is merely shifting between two wells of the same water right.

The application was received in the Stafford Field Office on November 7, 2022, with all correct payment and signatures present.

On November 8, 2022, nearby letters were sent out to nearby well owners. The responses were to be due in our office by November 23, 2022. There were no responses for this change from the nearby well owners.

On November 28, 2022, a GMD 2 recommendation request was sent out to Tim Boese. The recommendation was received back at the Stafford Field Office on December 2, 2022 with recommendation for approval.

A water flow meter is required. A check valve is required if any chemical or foreign substance is

injected into the water through the diversion works.

Based on the above discussion that the change is reasonable, that impairment to existing water rights is unlikely, and that no change in local source of supply will occur, it has been recommended that the application be approved.

Taylor M. Arrowood
Environmental Scientist
Stafford Field Office

Arrowood, Taylor [KDA]

From: rwilson@GMD2.org
Sent: Friday, December 2, 2022 9:19 AM
To: Arrowood, Taylor [KDA]
Subject: 26294 PD Change App Approval Recommendation
Attachments: 26294 PD Change Approval Recommendation 12-02-22.pdf

Follow Up Flag: Follow up
Flag Status: Flagged

EXTERNAL: This email originated from outside of the organization. Do not click any links or open any attachments unless you trust the sender and know the content is safe.

Good morning!

Attached is the Change in Point of Diversion Application Approval Recommendation Letter for #26294 from Manager Tim Boese.

Please let me know if you have any difficulty opening the attachment.

Thanks!

Rebecca

Rebecca Wilson
Administrative Assistant
Groundwater Management District #2
313 Spruce St.
Halstead, KS 67056
316-835-2224
316-835-2225 Fax
www.gmd2.org

RECEIVED
DEC 02 2022
Stafford Field Office
Division of Water Resources

JEFF WINTER, PRESIDENT
VIN KISSICK, VICE PRESIDENT
DAVID BOGNER, SECRETARY
MIKE MCGINN, TREASURER
TIM BOESE, MANAGER
THOMAS A. ADRIAN, ATTORNEY



DIRECTORS:
MICHAEL BAALMANN
JOE BERGKAMP
ALAN BURGHART
RODNEY EGGLESTON
ETHAN REIMER
DALE SCHMIDT
DAVID STROBERG

EQUUS BEDS GROUNDWATER MANAGEMENT DISTRICT NO. 2

313 SPRUCE STREET • HALSTEAD, KANSAS 67056-1925 • PHONE (316) 835-2224 • FAX (316) 835-2225 • equusbeds@gmd2.org • www.gmd2.org

December 2, 2022

Chief Engineer, Division of Water Resources
Attn: Taylor Arrowood
300 S. Main St.
Stafford, Kansas 67578

Re: Water Right No. 26294 Change in Point of Diversion Application – John A. Young Trust

Dear Mr. Arrowood:

The Equus Beds Groundwater Management District No. 2 reviewed the referenced change in point of diversion application on December 2, 2022, using the District's Revised Management Program (effective May 1, 1995) and Rules and Regulations K.A.R. 5-22-1 through 5-22-17.

The review found that the application proposes to move 5 acre feet of quantity from the Northwest well to the Northeast well, resulting in the Northwest being authorized for 5 acre-feet per year, the Northeast well being authorized for 107 acre-feet per year, and the South well remaining at the currently authorized quantity of 152 acre-feet per year. The proposed points of diversion, as described by the application, are: One well (Northeast well) located in the Northeast quarter of the Northeast quarter of the Northeast quarter; one well (Northwest well) located in the Southwest quarter of the Northwest quarter of the Northeast quarter; and one well (South well) located in Northwest quarter of the Northeast quarter of the Southeast quarter; all in Section 21, Township 24 South, Range 3 West, Harvey County.

The District's review found that the change application complied with the District's Revised Management Program (effective May 1, 1995) and Rules and Regulations K.A.R. 5-22-1 through 5-22-17. Based upon the review, the change application is recommended for approval.

A District decision may be appealed to the District Board of Directors by submitting a written petition to the District office within 30 days from date of this notification, pursuant to K.A.R. 5-22-12.

Sincerely,
EQUUS BEDS GROUNDWATER
MANAGEMENT DISTRICT NO. 2

Tim Boese
Manager
TDB/BLB

Enclosure

Pc: John A. Young Trust, Applicant and Owner

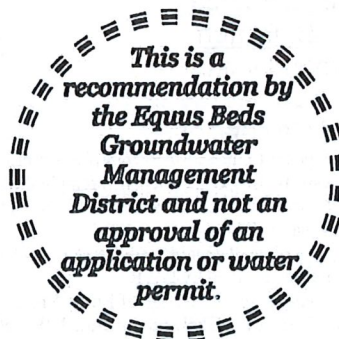

RECEIVED

DEC 02 2022

Stafford Field Office
Division of Water Resources

EQUUS BEDS GROUNDWATER MANAGEMENT DISTRICT NO. 2 FINAL APPLICATION REVIEW CHECKLIST

- 1) Application No. 26294 Date filed: November 7, 2022
 2) Applicant: John A. Young Trust County: Harvey
 3) Proposed maximum quantity: 107;5;152 acre-feet/year Rate: 650;755;635 GPM
 4) Proposed Use: Irrigation
 5) P/D location: NE NE NE; SW NW NE; NW NE SE 21-24S-3W Geo Center: North
5234;4582;2604 ft, West 643;2523;1295 ft
 6) Number and type of points of diversion listed on the application 3 Wells

- 7) Meter required K.A.R. 5-22-4a or K.A.R. 5-22-8? Yes No, Why
 8) Meets change PD requirements K.A.R. 5-22-8? Yes No N/A

- 9) Meets Safe Yield K.A.R. 5-22-7? Yes No N/A
 (a) Total allowable appropriations: af/yr
 (b) Total existing appropriations: af/yr
 (c) Total small user exemptions: af/yr
 (d) Total non-consumptive use: af/yr
 (e) Total consumptive use: af/yr
 (f) Total consumptive Appropriations: af/yr
 (total existing) – (non-consumptive)
 (g) exempt from regulation? Yes No, Cite exemption: K.A.R 5-22-7(b)(3)

- 10) Meets Well Spacing K.A.R. 5-22-2? Yes No N/A
 (a) POD in enhanced well spacing area? Yes No
 (b) Domestic well spacing interval: >660 ft
 (c) Non-Domestic well spacing interval: >1320 ft

If move is over 300 ft from currently authorized, must comply with spacing
 Cannot be moved more than 2640 from originally authorized

- 11) Meets Max Reasonable Quantity K.A.R. 5-22-14? Yes No N/A
 (a) Irrigation max quantity: 1.22 acre-feet / acre
 application paragraph 3 value (acre-feet) / proposed acres = Q
 (b) Stockwater max quantity: GPD unit
 (c) Industry max quantity: Acre
 Industry standard:
 (d) Groundwater pit max Q:
 Net evap * pit area/12

- 12) Reasonable rate for intended use? Yes No N/A
 13) Depth to water: 9.07 ft on 10/7/2022 bls at observation well: EB 247A

14) Date reviewed: 12/1/2022

15) Reviewed by: B. Barton

Title: Hydrogeologist

Renewed 12-2-2022

16) District recommendation:

Approve Deny

Other, see comment

17) Comments and Calculations:

Change in PD application proposes to move 5 AF from NW well to the NE well. NE well will be authorized for 107 AF (previously 102 AF) and NW well will be authorized for 5 AF (previously 10 AF), south well will remain the same at 152 AF.

Distance between authorized locations of the NW well to the NE well is approximately 1,990 feet. No new replacement well to be drilled. Moving quantity only on wells authorized by the same water right.

All 3 authorized wells comply with well spacing requirements to domestic and non-domestic wells.

No known nearby well comments received by DWR.

PD is approximately 1 mile south of southern edge of Burrton IGUCA.

Last meter inspection on 10-11-2022 By GMD2. Found the NW well meter in compliance, the NE well meter was missing security seal, and the South well meter had evidence of slight water intrusion into the meter register case, although it appeared to probably still be working. Advised Gregg Young in person of this on 11/4/2022. Gregg advised he would bring meters in for service. GMD2 staff will follow up with letter if meters not repaired soon.

Item 11) total AF = 152+5+107 = 264 AF/216 Acres = 1.22 AF/A Harvey Co. max of 1.3 AF/A

Recommend approval, complies with K.A.R. 5-22-1 through 5-22-17

Equus Beds Groundwater Management District No. 2 NE-NE-NE (5234'N & 643'W) 21-24S-03W, Harvey County SPACING EVALUATION NO 26294 (NE Well) SPECIAL USE AREA: NONE

Prepared By: BRAD BARTON

Date: 12/1/2022

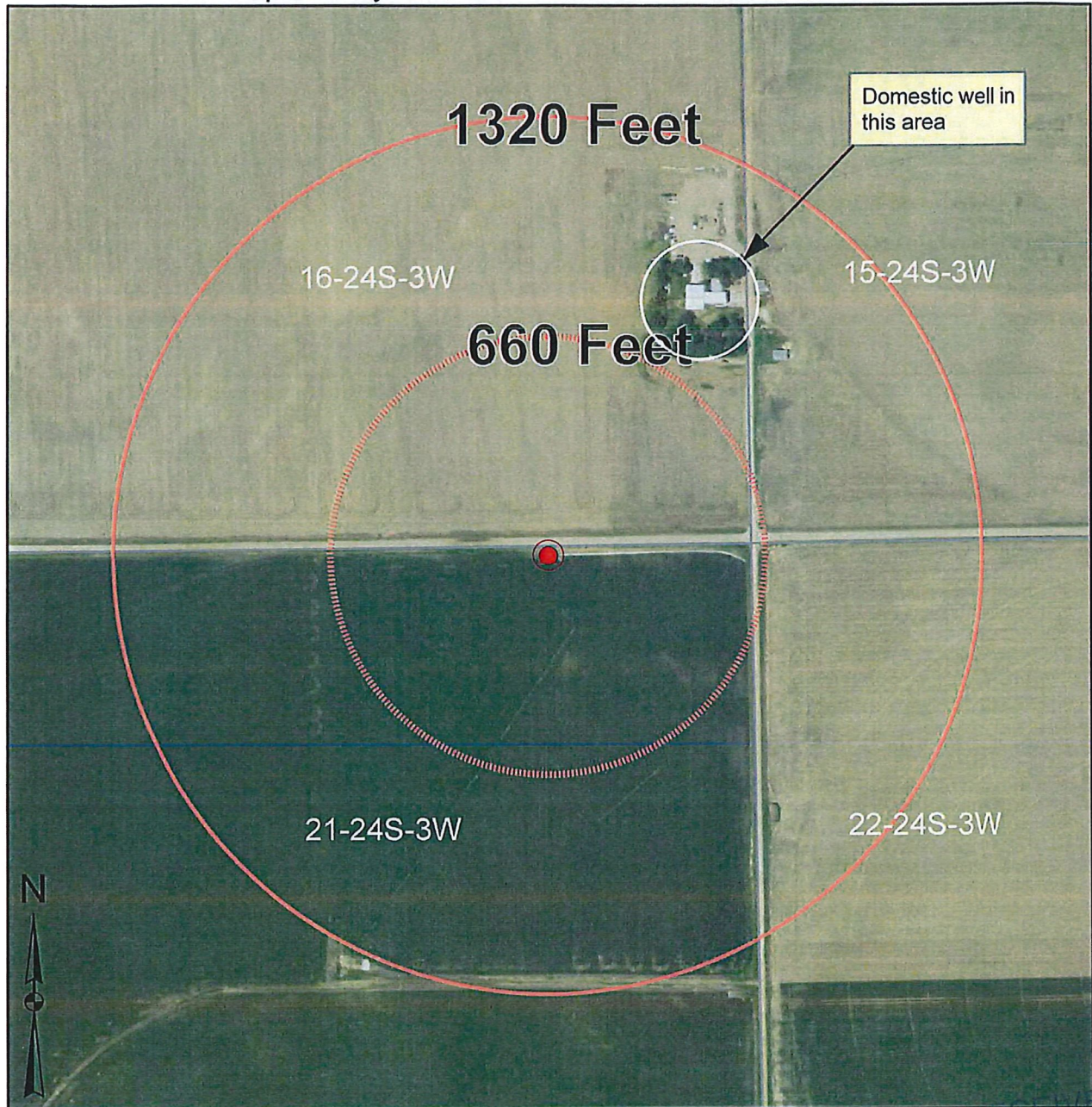

RECEIVED
DEC 02 2022
Standard Field Office
Division of Water Resources

Map Legend		
<ul style="list-style-type: none"> ● Proposed Point of Diversion ▲ Points of Diversion ⊙ Monitoring Wells District Boundary 	<ul style="list-style-type: none"> Major Highway Other Roadway Major Stream County Boundary 	<ul style="list-style-type: none"> Burrton IGUCA Hollow Nikkel SWQUA McPherson IGUCA Enhanced Well Spacing Area

0 660 1,320 Feet

Equus Beds Groundwater Management District No. 2
313 Spruce Street, Halstead, KS 67056
316-835-2224, equusbeds@gmd2.org

Equus Beds Groundwater Management District No. 2 SW-NW-NE (4582'N & 2523'W) 21-24S-03W, Harvey County SPACING EVALUATION NO 26294 (NW Well)

SPECIAL USE AREA: NONE

Prepared By: BRAD BARTON

Date: 12/1/2022

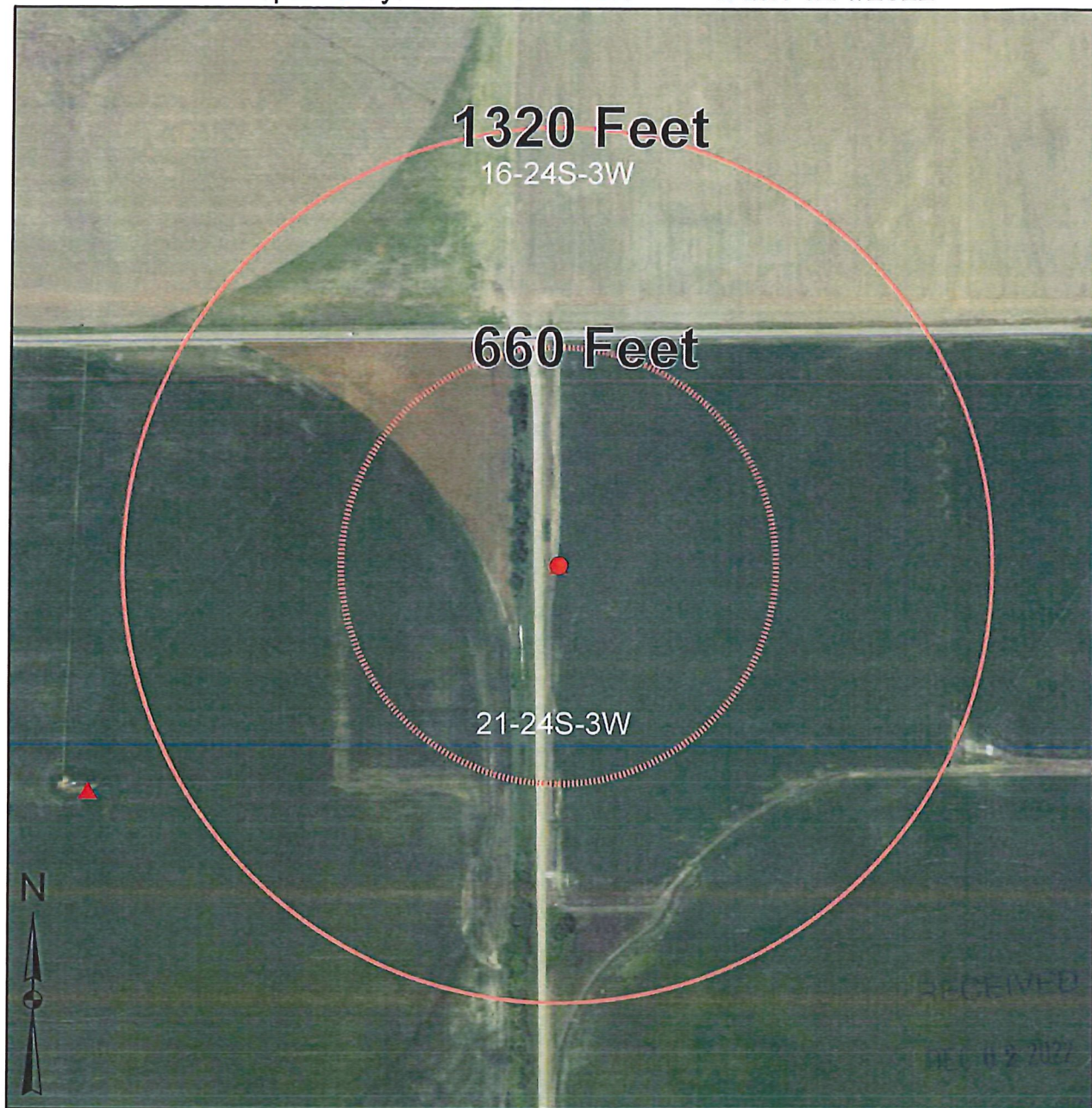

RECEIVED
DEC 1 2022

Statford
Division of Water Resources

Map Legend		
● Proposed Point of Diversion	Major Highway	Burrton IGUCA
▲ Points of Diversion	Other Roadway	Hollow Nikkel SWQUA
● Monitoring Wells	Major Stream	McPherson IGUCA
District Boundary	County Boundary	Enhanced Well Spacing Area

0 660 1,320 Feet

Equus Beds Groundwater Management District No. 2
313 Spruce Street, Halstead, KS 67056
316-835-2224, equusbeds@gmd2.org

Equus Beds Groundwater Management District No. 2 NW-NE-SE (2604'N & 1295'W) 21-24S-03W, Harvey County SPACING EVALUATION NO 26294 (South Well) SPECIAL USE AREA: NONE

Prepared By: BRAD BARTON

Date: 12/1/2022

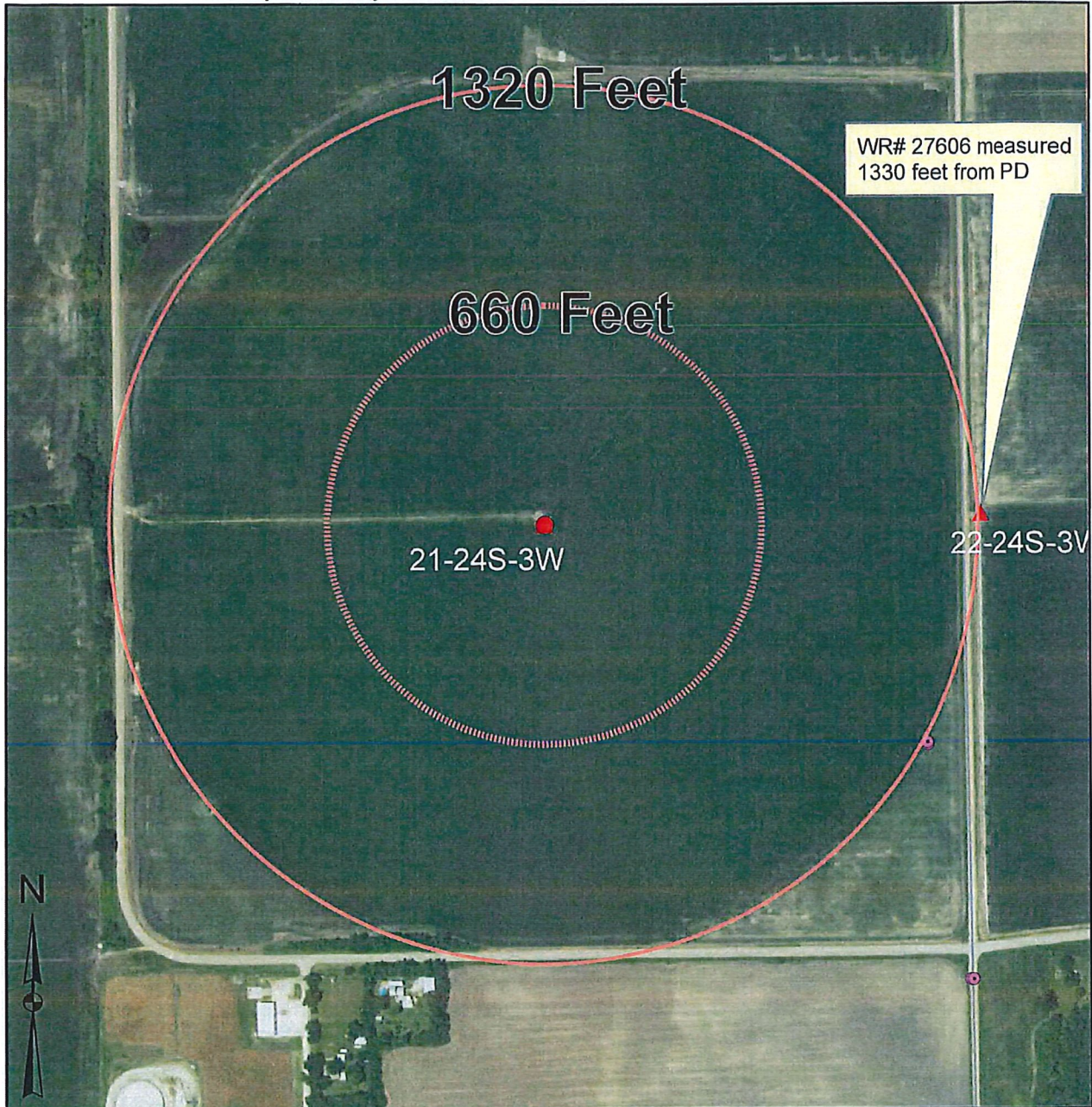

Map Legend		
● Proposed Point of Diversion	Major Highway	Burrton IGUCA
▲ Points of Diversion	Other Roadway	Hollow Nikkel SWQUA
● Monitoring Wells	Major Stream	McPherson IGUCA
District Boundary	County Boundary	Enhanced Well Spacing Area

RECEIVED

DEC 02 2022

State Field Office
Division of Water Resources

Equus Beds Groundwater Management District No. 2
 313 Spruce Street, Halstead, KS 67056
 316-835-2224, equusbeds@gmd2.org

Stafford Field Office
300 S. Main Street
Stafford, KS 67578-1521



Phone: 620-234-5311
Fax: 620-234-6900
www.agriculture.ks.gov

Mike Beam, Secretary

Laura Kelly, Governor

November 28, 2022

Tim Boese
Equus Beds – GMD No. 2
313 Spruce Street
Halstead, KS 67056

RE: Point of Diversion Change Application, File No(s). 26294

Dear Mr. Boese,

We are enclosing a copy of the application, as referenced above, for your review and recommendation. At this time the application appears to be in proper form.

This office will delay any further action on this file for a period of 15 business days from the date of this letter to allow you time to submit your recommendation concerning the application. Please submit your recommendation within the allotted time, or any authorized extension of time thereof.

If you have any questions, please feel free to contact the office.

Sincerely,

Taylor Arrowood
Environmental Scientist
Stafford Field Office
taylor.arrowood@ks.gov

Enclosure

Arrowood, Taylor [KDA]

From: Arrowood, Taylor [KDA]
Sent: Monday, November 28, 2022 11:21 AM
To: tboese@GMD2.org
Cc: rwilson@GMD2.org
Subject: Change in Point of Diversion Application File No. 26294
Attachments: 26294_GMD2CoverLetter.pdf; 26294_PDchangeApplication_scanned.pdf

Hello Tim,

I am attaching a cover letter and change application that proposes to change the point of diversion under the above file number. The change will swap quantity between two wells. The change will move 5 AF from Northwest well to the Northeast well. The details of the points of diversion are outlined further in the change application. The existing PDs are located at 21-24-3W in Harvey County.

Please provide a recommendation on this change. Let me know if you have any further information or have any questions regarding this change. If you need an extension of the 15 business days, as stated in the cover letter, please let me know. As of now, the deadline for the recommendation will be **December 16, 2022**.

Thank you,

Taylor M. Arrowood
Environmental Scientist
Kansas Department of Agriculture
Division of Water Resources
Stafford Field Office
(620) 234-5311
taylor.arrowood@ks.gov

Stafford Field Office
300 S. Main Street
Stafford, KS 67578-1521



Phone: 620-234-5311
Fax: 620-234-6900
www.agriculture.ks.gov

Mike Beam, Secretary

Laura Kelly, Governor

November 8, 2022

Travis M. Lay
7021 S. Prairie Lake Rd
Burrton KS 67020

RE: Water Right, File No(s). 26294

Dear Travis,

This is to advise you that Gregg Young, on behalf of John A. Young Trust, has filed an application for approval of the Chief Engineer, Division of Water Resources, Kansas Department of Agriculture, to change the point of diversion under the above referenced file number(s). You are being notified of the proposed change because it appears you have a groundwater well within one-half mile of the proposed point of diversion. As such, you may provide this office any comments or other information you may want to submit regarding the proposed change. Such comments or other information must be received in this office within 15 days of the date of this letter, or any authorized extension of time.

You can find the complete application posted by the water right file number(s) as referenced above at www.agriculture.ks.gov/divisions-programs/dwr/water-appropriation/notices. If you do not have access to the internet and would like a copy of the application, please contact the Stafford Field Office. If you have any additional questions about the application, please contact the Stafford Field Office at (620) 234-5311.

Sincerely,

Taylor M. Arrowood
Environmental Scientist
taylor.arrowood@ks.gov

pc: GMD 2

Stafford Field Office
300 S. Main Street
Stafford, KS 67578-1521

Mike Beam, Secretary



Phone: 620-234-5311
Fax: 620-234-6900
www.agriculture.ks.gov

Laura Kelly, Governor

November 8, 2022

Regier Inc
4343 Westlake Ct
Bel Aire KS 67220

RE: Water Right, File No(s). 26294

Dear Regier Inc,

This is to advise you that Gregg Young, on behalf of John A. Young Trust, has filed an application for approval of the Chief Engineer, Division of Water Resources, Kansas Department of Agriculture, to change the point of diversion under the above referenced file number(s). You are being notified of the proposed change because it appears you have a groundwater well within one-half mile of the proposed point of diversion. As such, you may provide this office any comments or other information you may want to submit regarding the proposed change. Such comments or other information must be received in this office within 15 days of the date of this letter, or any authorized extension of time.

You can find the complete application posted by the water right file number(s) as referenced above at www.agriculture.ks.gov/divisions-programs/dwr/water-appropriation/notices. If you do not have access to the internet and would like a copy of the application, please contact the Stafford Field Office. If you have any additional questions about the application, please contact the Stafford Field Office at (620) 234-5311.

Sincerely,

Taylor M. Arrowood
Environmental Scientist
taylor.arrowood@ks.gov

pc: GMD 2

Stafford Field Office
300 S. Main Street
Stafford, KS 67578-1521



Phone: 620-234-5311
Fax: 620-234-6900
www.agriculture.ks.gov

Mike Beam, Secretary

Laura Kelly, Governor

November 8, 2022

Larry D Regier
2912 Wildwood Way
North Newton KS 67117

RE: Water Right, File No(s). 26294

Dear Larry,

This is to advise you that Gregg Young, on behalf of John A. Young Trust, has filed an application for approval of the Chief Engineer, Division of Water Resources, Kansas Department of Agriculture, to change the point of diversion under the above referenced file number(s). You are being notified of the proposed change because it appears you have a groundwater well within one-half mile of the proposed point of diversion. As such, you may provide this office any comments or other information you may want to submit regarding the proposed change. Such comments or other information must be received in this office within 15 days of the date of this letter, or any authorized extension of time.

You can find the complete application posted by the water right file number(s) as referenced above at www.agriculture.ks.gov/divisions-programs/dwr/water-appropriation/notices. If you do not have access to the internet and would like a copy of the application, please contact the Stafford Field Office. If you have any additional questions about the application, please contact the Stafford Field Office at (620) 234-5311.

Sincerely,

A handwritten signature in blue ink, appearing to read "Taylor M. Arrowood".

Taylor M. Arrowood
Environmental Scientist
taylor.arrowood@ks.gov

pc: GMD 2