

Submit completed application to:
 Kansas Department of Agriculture
 Division of Water Resources
 Field Office for your area.

Call for address:

Topeka -- (785) 296-5733
 Stafford -- (620) 234-5311
 Stockton -- (785) 425-6787
 Garden City -- (620) 276-2901
<http://agriculture.ks.gov/dwr>

DWR FIELD OFFICE APPLICATION FOR APPROVAL TO CHANGE THE PLACE OF USE AND/OR THE POINT OF DIVERSION



STATE OF KANSAS

WATER METER REQUIRED

Filing Fee Must Accompany the Application, K.S.A. 82a-708b(b), as amended.
 Fee Schedule is on the third page of this application form.

Paragraph Nos. 1, 2, 3 & 5 must be completed. Complete all other applicable portions. If change in point of diversion is greater than 100 feet, or if place of use will be changed, include a topographic map or detailed plat showing the authorized and proposed point(s) of diversion and/or place of use.

File No. 4618

1. Application is hereby made for approval of the Chief Engineer to change the (check one or both):

Place of Use Point of Diversion

under the water right which is the subject of this application in accordance with the conditions described below

The source of supply is: Groundwater Surface water

RECEIVED
 10:04
 MAR 07 2022
 Stafford Field Office
 DIVISION OF WATER RESOURCES

2. Name and address of Applicant: Gary R Pelton & Donna Lynn Pelton Rev Trust

3592 R RD, Burdett, KS 67523-2614

Phone Number: (620)804-0747

Email address: g_dpelton@yahoo.com

Name and address of Water Use Correspondent: Gary R Pelton & Donna Lynn Pelton Rev Trust

3592 R RD, Burdett, KS 67523-2614

Phone Number: (620)804-0747

Email address: g_dpelton@yahoo.com

3. The presently authorized place of use is:

Owner of Land ---- NAME: *Gary R Pelton & Donna Lynn Pelton Rev Trust **Lynn & Sue Pelton Rev Trust

ADDRESS: *3592 R RD, Burdett, KS 67523-2614 **3592 R Rd, Burdett, KS 67523-2614

(If there is more than one landowner, attach supplemental sheets as necessary.)

Sec.	Twp.	Range	NE¼				NW¼				SW¼				SE¼				TOTAL ACRES
			NE¼	NW¼	SW¼	SE¼	NE¼	NW¼	SW¼	SE¼	NE¼	NW¼	SW¼	SE¼	NE¼	NW¼	SW¼	SE¼	
* ** 35	21S	21W	22	40	13	1	26	23	39	38									202

4. If this application is for a change in place of use, it is proposed that the place of use be changed to:

Owner of Land ---- NAME: *Gary R Pelton & Donna Lynn Pelton Rev Trust **Lynn & Sue Pelton Rev Trust

ADDRESS: *3592 R RD, Burdett, KS 67523-2614 **3592 R Rd, Burdett, KS 67523-2614

(If there is more than one landowner, attach supplemental sheets as necessary.)

Sec.	Twp.	Range	NE¼				NW¼				SW¼				SE¼				TOTAL ACRES
			NE¼	NW¼	SW¼	SE¼	NE¼	NW¼	SW¼	SE¼	NE¼	NW¼	SW¼	SE¼	NE¼	NW¼	SW¼	SE¼	
* ** 35	21S	21W	23	39.3	18.7	7.1	34.3	30	39.8	39.8									232
* 35	21S	21W									39.1	33.4	1.5	3.4			6.6		84

For Office Use Only: Code CPU Fee \$ 200 TR # _____ Receipt Date _____ Check # 1210

5. **Presently authorized point of diversion:**
 One in the -- Quarter of the NC W2 Quarter of the NW Quarter
 of Section 35, Township 21 South, Range 21 (W),
 in Hodgeman County, Kansas, 3978 feet North 4583 feet West of Southeast corner of section.
 Authorized Rate 755 GPM Authorized Quantity 180 acre-feet Depth of well 110 (feet)
(DWR use only: Computer ID No. 11 GPS 4018 feet North 4583 feet West)
 This point will not be changed This point will be changed as follows: No change, point better described with GPS as follows:
Proposed point of diversion: (Complete only if change is requested or if existing point is better described by GPS)
 One in the -- Quarter of the NC W2 Quarter of the NW Quarter
 of Section 35, Township 21 South, Range 21 (W),
 in Hodgeman County, Kansas, 4018 feet North 4583 feet West of Southeast corner of section.
 Proposed Rate no change Proposed Quantity see page 5, 11a Proposed well depth (feet) n/a.
 This point is: Additional Well Geo Center List other water rights that will use this point none.

6. **Presently authorized point of diversion:**
 One in the _____ Quarter of the _____ Quarter of the _____ Quarter
 of Section _____, Township _____ South, Range _____ (E/W),
 in _____ County, Kansas, _____ feet North _____ feet West of Southeast corner of section.
 Authorized Rate _____ Authorized Quantity _____ Depth of well _____ (feet)
(DWR use only: Computer ID No. _____ GPS _____ feet North _____ feet West)
 This point will not be changed This point will be changed as follows: No change, point better described with GPS as follows:
Proposed point of diversion: (Complete only if change is requested or if existing point is better described by GPS)
 One in the _____ Quarter of the _____ Quarter of the _____ Quarter
 of Section _____, Township _____ South, Range _____ (E/W),
 in _____ County, Kansas, _____ feet North _____ feet West of Southeast corner of section.
 Proposed Rate _____ Proposed Quantity _____ Proposed well depth (feet) _____.
 This point is: Additional Well Geo Center List other water rights that will use this point _____.

7. The changes herein are desired for the following reasons?
 (please be specific) A corresponding piece of land was purchased and a complete overlap will allow us to run the large, existing pivot around in a full circle, and the quantity was reduced only on this file to account for reasonable.
8. If a well, is the test hole log attached? Yes No
9. The change(s) (was)(will be) completed by?
as soon as possible after approval of this application
10. If the point of diversion is a well:
 (a) What are you going to do with the old well?
N/A
 (b) When will this be done? N/A
11. Groundwater Management District recommendation attached?
 Yes No
12. Assisted by CRC-SFFO

RECEIVED
 MAR 07 2022
 Stafford Field Office
 DIVISION OF WATER RESOURCES

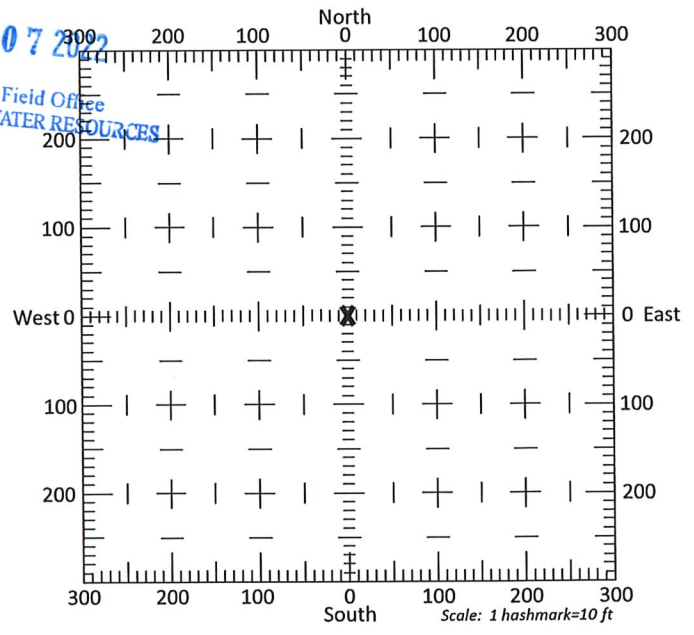

- 13a. If the proposed point of diversion will be relocated more than 300 feet but within 2,640 feet of the existing point of diversion, attach a topographic map or aerial photograph. For groundwater sources, show all wells (including domestic) within one-half mile of the proposed point of diversion and the names and mailing addresses of the owners. For surface water sources, show the names and addresses of the landowner(s) one-half mile downstream and one-half mile upstream from your property lines
- 13b. If the proposed point of diversion will be relocated within 300 feet of the existing point of diversion, indicate its location on the diagram shown above in relation to the existing point of diversion. (PLEASE NOTE: The "X" in center of diagram above represents the presently authorized point of diversion.)

14. If the proposed groundwater point of diversion is 300 or fewer feet from the existing point of diversion, complete the following:

- (a) Does the undersigned represent all owners of the currently authorized place(s) of use identified in this application?
 Yes No (If no, all owners must sign this application.)
- (b) Will the ownership interest of any owner of the currently authorized place(s) of use identified in this application be adversely affected if this application is approved as requested?
 Yes No (If yes, all owners must sign this application.)
- (c) If this application is not approved expeditiously, will there be substantial damage to property, public health or safety?
 Yes No (If no, all owners must sign this application.)

If the application proposes a surface water change in point of diversion, a groundwater change in point of diversion greater than 300 feet, or a change in place of use, the application must be signed by all owners of the currently authorized place of use, or their duly authorized agent (attach notarized statement authorizing representation).

I hereby verify, being first duly sworn upon my oath or affirmation and under penalty of perjury, that I am of lawful age and the owner, the spouse of the owner, or a duly authorized agent of the owner(s) to make this application on their behalf, in regards to the water right(s) to which this application pertains. I further verify that the statements contained in this application are true, correct and complete.

Dated at _____, Kansas, this 4 day of March, 2022

Lynn Pelton

 Lynn Pelton
 (Please Print)
 (Owner)

Sue L. Pelton

 Sue L. PELTON
 (Please Print)
 (Spouse)

Mary R Pelton Trustee

 MARY R. Pelton Trustee
 (Please Print)
 (Owner)

Donna Lynn Pelton

 Donna Lynn Pelton
 (Please Print)
 (Spouse)

GARY R. Pelton Trustee

 GARY R. Pelton Trustee
 (Please Print)
 (Owner)

Donna Lynn Pelton

 Donna Lynn Pelton
 (Please Print)
 (Spouse)

State of Kansas }
County of Lawrence } SS

I hereby certify that the foregoing application was signed in my presence and sworn to before me this 4 day of March, 2022.



My Commission Expires 03/04/2024

[Signature]

 Notary Public

ONLY COMPLETE APPLICATIONS WILL BE PROCESSED. To be complete, all of the applicable portions of the application form must be completed with accurate information; maps, if necessary, must be included; signatures of all the appropriate owners' must be affixed to the application and notarized; and the appropriate fee must be paid.

FEE SCHEDULE

Each application to change the place of use or the point of diversion under this section shall be accompanied by the application fee set forth in the schedule below: Make checks payable to: **Kansas Department of Agriculture**

- (1) Application to change a point of diversion 300 feet or less \$100
- (2) Application to change a point of diversion more than 300 feet \$200
- (3) Application to change the place of use \$200

RECEIVED

MAR 07 2022

Stafford Field Office
DIVISION OF WATER RESOURCES

14. If the proposed groundwater point of diversion is 300 or fewer feet from the existing point of diversion, complete the following:
- (a) Does the undersigned represent all owners of the currently authorized place(s) of use identified in this application?
 Yes No (If no, all owners must sign this application.)
 - (b) Will the ownership interest of any owner of the currently authorized place(s) of use identified in this application be adversely affected if this application is approved as requested?
 Yes No (If yes, all owners must sign this application.)
 - (c) If this application is not approved expeditiously, will there be substantial damage to property, public health or safety?
 Yes No (If no, all owners must sign this application.)

If the application proposes a surface water change in point of diversion, a groundwater change in point of diversion greater than 300 feet, or a change in place of use, the application must be signed by all owners of the currently authorized place of use, or their duly authorized agent (attach notarized statement authorizing representation).

I hereby verify, being first duly sworn upon my oath or affirmation and under penalty of perjury, that I am of lawful age and the owner, the spouse of the owner, or a duly authorized agent of the owner(s) to make this application on their behalf, in regards to the water right(s) to which this application pertains. I further verify that the statements contained in this application are true, correct and complete.

Dated at _____, Kansas, this _____ day of _____, 20_____.

(Owner)

(Spouse)

(Please Print)

(Please Print)

(Owner)

(Spouse)

(Please Print)

(Please Print)

(Owner)

(Spouse)

(Please Print)

(Please Print)

State of Kansas }
County of _____ } SS

I hereby certify that the foregoing application was signed in my presence and sworn to before me this _____ day of _____, 20_____.

Notary Public

My Commission Expires _____.

ONLY COMPLETE APPLICATIONS WILL BE PROCESSED. To be complete, all of the applicable portions of the application form must be completed with accurate information; maps, if necessary, must be included; signatures of all the appropriate owners' must be affixed to the application and notarized; and the appropriate fee must be paid.

FEE SCHEDULE

Each application to change the place of use or the point of diversion under this section shall be accompanied by the application fee set forth in the schedule below: Make checks payable to: **Kansas Department of Agriculture**

- (1) Application to change a point of diversion 300 feet or less \$100
- (2) Application to change a point of diversion more than 300 feet \$200
- (3) Application to change the place of use \$200

RECEIVED

MAR 07 2022

Stafford Field Office
DIVISION OF WATER RESOURCES

SUMMARY ORDER APPROVING APPLICATION FOR CHANGE AND IMPOSING CONDITIONS

This Summary Order is issued under authority of K.S.A. 82a-708b, as amended, and K.A.R. 5-5-1, *et seq.* and other applicable provisions of the *Kansas Water Appropriation Law, K.S.A. 82a-701 et. seq.*, and rules and regulations promulgated thereunder, With the exception of those conditions expressly contained herein, this Summary Order does not change the terms, conditions and limitations of File No. 4618.

1. A change application was received on March 7, 2022 requesting that the place of use and / or point of diversion authorized under the above-referenced file number be changed as described in the application.
2. On and after the effective date of this summary order, the authorized place(s) of use shall be located substantially as shown on the topographic map accompanying the application to change the place of use. Applicable Not Applicable
3. The change in point of diversion shall not impair existing rights and shall be limited to the same source or sources of water as previously authorized. The point of diversion authorized by this summary order shall be located within a foot radius of the authorized point(s) of diversion. Applicable Not Applicable
4. The point(s) of diversion described herein is administratively corrected to be more accurately described using the Global Positioning System (GPS), as described in the application. Applicable Not Applicable
5. The point(s) of diversion authorized herein shall not actually be located more than feet from the previously authorized point(s) of diversion. Applicable Not Applicable
6. As required by K.A.R. 5-3-5d, if the works for diversion is a well with a diversion rate of 100 gallons per minute or more, a tube or other device suitable for making water level measurements shall be installed, operated and maintained in accordance with K.A.R. 5-6-13. Applicable Not Applicable
7. **The owner of the authorized place(s) of use shall properly install an acceptable water flow meter on or before December 31, 2021**, or before the first use of water, whichever occurs first. The water flow meter shall be installed, operated and maintained in accordance with K.A.R. 5-1-4 through 5-1-12. As required by K.S.A. 82a-732, as amended, and K.A.R. 5-3-5e, the owner shall maintain records and report the reading of the water flow meter and the total quantity of water diverted annually to the Chief Engineer by March 1 following the end of each calendar year. Applicable Not Applicable
8. **Installation of the works for diversion of water shall be completed on or before December 31, 20**, or within any authorized extension of time. By March 1, 20 the applicant shall notify the Chief Engineer that construction of the works for diversion has been completed, on the form provided by the Chief Engineer, as required by K.A.R. 5-8-4e. Applicable Not Applicable
9. **The completed well log shall be submitted with the required notice.** Applicable Not Applicable
10. All diversion works into which any type of chemical or other foreign substance will be injected into the water shall be equipped with an in-line, automatic, quick-closing check valve capable of preventing pollution of the source of the water supply. The check valve(s) shall be installed, operated and maintained in accordance with K.A.R. 5-3-5c. Applicable Not Applicable
11. Additional Conditions are attached. Yes No
12. In accordance with K.S.A. 82a-708a, as amended, and K.A.R. 5-5-14, all of the owners of the authorized place(s) of use of water appropriated under the above-referenced file number are responsible for compliance with its terms, conditions and limitations, as amended and/or supplemented by this Summary Order, and with applicable provisions of the *Kansas Water Appropriation Law* and the *Rules and Regulations* promulgated thereunder. Failure to comply with these provisions may result in civil penalties pursuant to K.S.A. 82a-737, as amended, and/or the suspension or revocation and dismissal of the water or appropriation right or any other enforcement actions authorized by law.

Administrative Appeal and Effective Date of Order

If you are aggrieved by this order, pursuant to K.S.A. 82a-1901, you may request an evidentiary hearing before the Chief Engineer or request administrative review by the Secretary of Agriculture. A request for hearing by the Chief Engineer must be filed within **15 days** of service of this Order and a request for administrative review by the Secretary must be filed within **30 days** pursuant to K.S.A. 77-531. Any request for administrative review must state a basis for review pursuant to K.S.A. 77-527. File any request with **Kansas Department of Agriculture, Legal Division, 1320 Research Park Drive, Manhattan, KS 66502**. Failure to timely request a hearing or review may preclude review under the Kansas Judicial Review Act.

For Use by Register of Deeds

FOR OFFICE USE ONLY
**APPLICATION APPROVED AND
 SUMMARY ORDER ISSUED**

By: Jeff Lenseman
 Duly Authorized Designee of the Chief Engineer

(Print Name): Jeff Lenseman
 Division of Water Resources - Kansas Department of Agriculture

Date of Issuance: 3/14/22

State of Kansas)

County of Stafford) SS

Acknowledged before me on 3/14/2022

by Faith Curtis

Signature: Faith Curtis
 Notary Public

My commission expires: _____



Application for Change in Place of Use Map

File No. 4618

Section 35-21S-21W in Hodgeman County

RECEIVED

MAR 07 2022

Stafford Field Office
DIVISION OF WATER RESOURCES

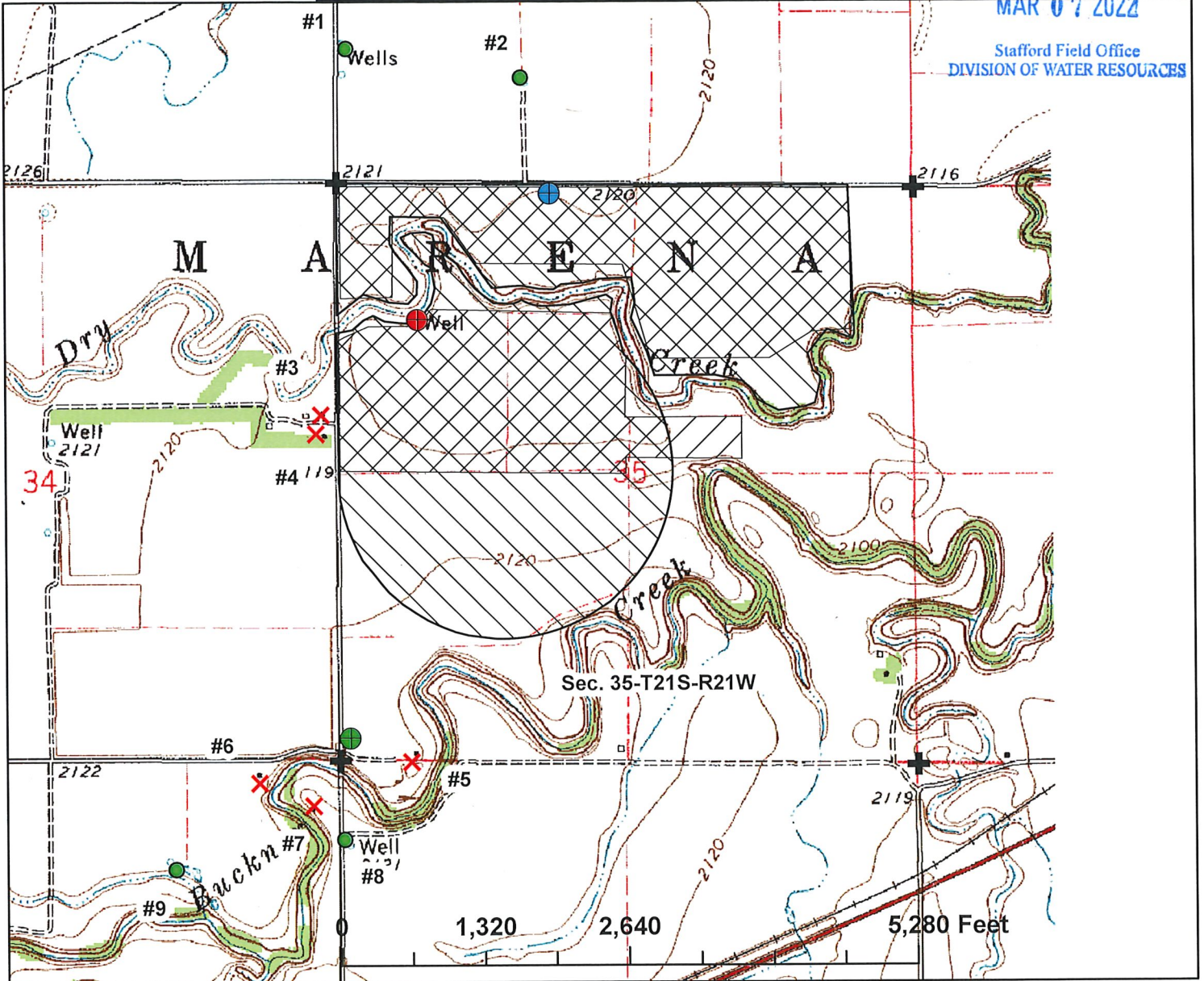

- point of diversion for 578 (5199'N & 3329'W)
- point of diversion for 4618 (3978'N & 4583'W)
- point of diversion for HG-12 (187'N & 5195'W)
- currently authorized 202 acres
- proposed p/u covering 316 acres
- ✗ nearby domestic wells
- nearby permitted wells within 1/2 mile
- + section corners

-- see attached list of nearby well owners--



By signing below I agree that nearby well owners are shown on the map.

signature	date
-----------	------

1 inch = 1,417 feet

map created on 2/28/22 scale 1:17,000

Application for Change in Place of Use Map

File No. 4618

Section 35-21S-21W in Hodgeman County

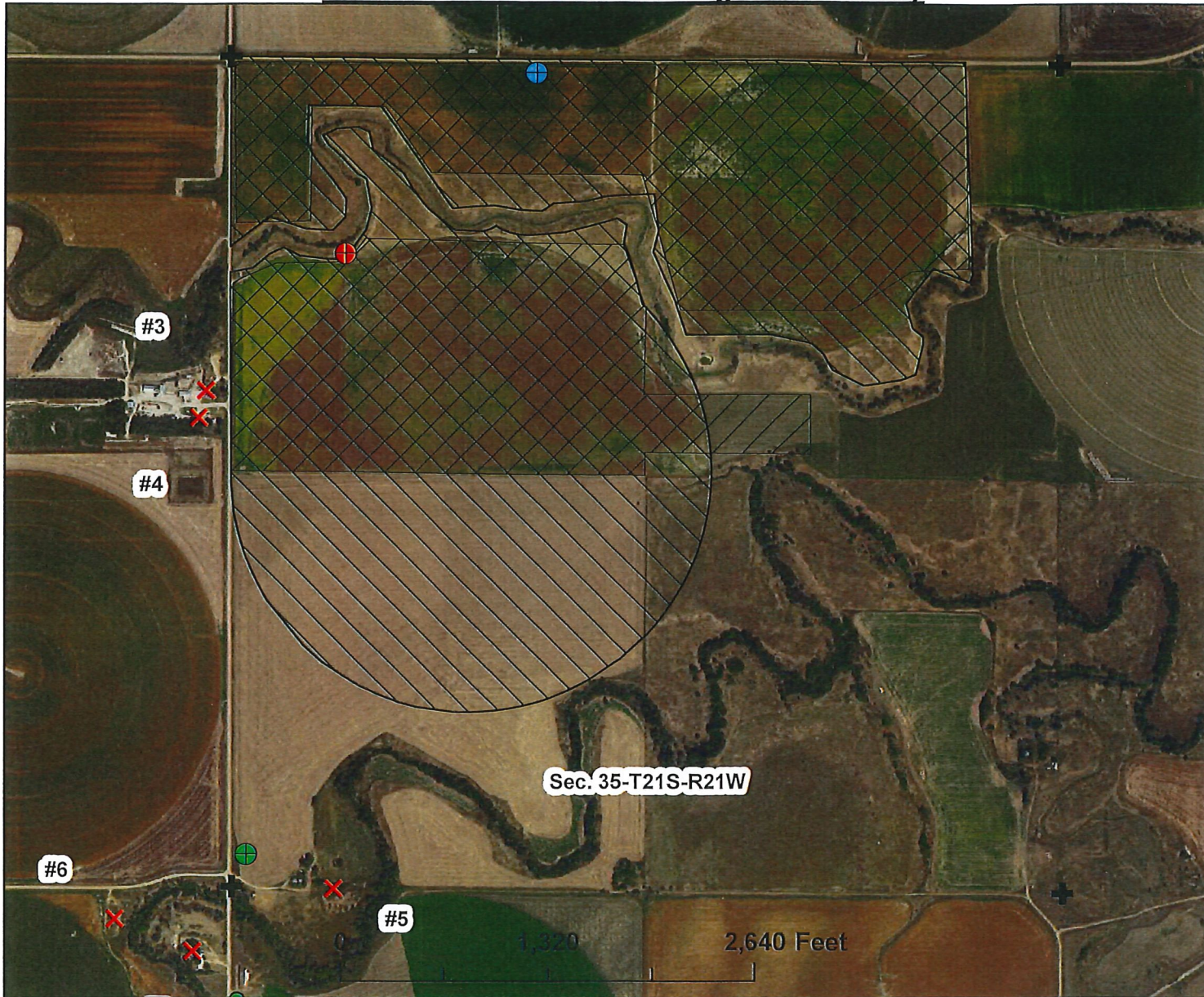

● point of diversion for 578 (5199'N & 3329'W)
● point of diversion for 4618 (3978'N & 4583'W)
● point of diversion for HG-12 (187'N & 5195'W)

▨ currently authorized 202 acres
▨ proposed p/u covering 316 acres

✗ nearby domestic wells
● nearby permitted wells within 1/2 mile
+ section corners

RECEIVED
MAR 07 2022
Stafford Field Office
DIVISION OF WATER RESOURCES

-- see attached list of nearby well owners--



Young R. Pelton
signature
3-4-22
date

1 inch = 1,000 feet

map created on 2/28/22 scale 1:12,000