

Submit completed application to:
 Kansas Department of Agriculture
 Division of Water Resources
 Field Office for your area.
 Call for address:

Topeka -- (785) 296-5733
 Stafford -- (620) 234-5311
 Stockton -- (785) 425-6787
 Garden City -- (620) 276-2901
<http://agriculture.ks.gov/dwr>

DWR FIELD OFFICE APPLICATION FOR APPROVAL TO CHANGE THE PLACE OF USE AND/OR THE POINT OF DIVERSION



STATE OF KANSAS

WATER METER REQUIRED

Filing Fee Must Accompany the Application, K.S.A. 82a-708b(b), as amended.
 Fee Schedule is on the third page of this application form.

Paragraph Nos. 1, 2, 3 & 5 must be completed. Complete all other applicable portions. If change in point of diversion is greater than 100 feet, or if place of use will be changed, include a topographic map or detailed plat showing the authorized and proposed point(s) of diversion and/or place of use.

File No. 48,907

1. Application is hereby made for approval of the Chief Engineer to change the (check one or both):

Place of Use Point of Diversion

under the water right which is the subject of this application in accordance with the conditions described below.

The source of supply is: Groundwater Surface water

RECEIVED
DEC 27 2021
9:50
 Stafford Field Office
 DIVISION OF WATER RESOURCES

2. Name and address of Applicant: Jared Friess
1129 N Milan Rd, Conway Springs, KS 67031-8219

Phone Number: (316)772-1146 Email address: jnfriess@gmail.com

Name and address of Water Use Correspondent: Jared Friess
1129 N Milan Rd, Conway Springs, KS 67031-8219

Phone Number: (316)772-1146 Email address: jnfriess@gmail.com

3. The presently authorized place of use is:
 Owner of Land ---- NAME: Jared Friess
 ADDRESS: 1129 N Milan Rd, Conway Springs, KS 67031-82191
 (If there is more than one landowner, attach supplemental sheets as necessary.)

Sec.	Twp.	Range	NE¼				NW¼				SW¼				SE¼				TOTAL ACRES				
			NE¼	NW¼	SW¼	SE¼	NE¼	NW¼	SW¼	SE¼	NE¼	NW¼	SW¼	SE¼	NE¼	NW¼	SW¼	SE¼					
19	30	3W	7.34	7.32	38.51	9.64												.59	28.36	.37	32.89	125.02	

4. If this application is for a change in place of use, it is proposed that the place of use be changed to:
 Owner of Land ---- NAME: NO CHANGE
 ADDRESS: _____
 (If there is more than one landowner, attach supplemental sheets as necessary.)

Sec.	Twp.	Range	NE¼				NW¼				SW¼				SE¼				TOTAL ACRES				
			NE¼	NW¼	SW¼	SE¼	NE¼	NW¼	SW¼	SE¼	NE¼	NW¼	SW¼	SE¼	NE¼	NW¼	SW¼	SE¼					

For Office Use Only: Code CGT Fee \$ 200 TR # _____ Receipt Date _____ Check # 2319

5. **Presently authorized point of diversion: Geo-center of battery of 4 wells**

One in the SW Quarter of the NE Quarter of the SE Quarter of Section 19, Township 30 South, Range 3 W, in SUMNER County, Kansas, 1768 feet North 1118 feet West of Southeast corner of section. Authorized Rate 800 Authorized Quantity 162.5 Depth of well -- (feet)

(DWR use only: Computer ID No. 2 GPS feet North feet West)

This point will not be changed This point will be changed as follows: No change, point better described with GPS as follows:

Proposed point of diversion: Geo-center of battery of 4 wells (Complete only if change is requested or if existing point is better described by GPS)

One in the SW Quarter of the SE Quarter of the NE Quarter of Section 19, Township 30 South, Range 3 W, in SUMNER County, Kansas, 2875 feet North 1305 feet West of Southeast corner of section. Proposed Rate 800 Proposed Quantity 162.5 Proposed well depth (feet) --

This point is: Additional Well Geo Center List other water rights that will use this point NONE

6. **Presently authorized point of diversion:**

One in the Quarter of the Quarter of the Quarter of Section , Township South, Range W, in County, Kansas, feet North feet West of Southeast corner of section. Authorized Rate Authorized Quantity Depth of well (feet)

(DWR use only: Computer ID No. GPS feet North feet West)

This point will not be changed This point will be changed as follows: No change, point better described with GPS as follows:

Proposed point of diversion: (Complete only if change is requested or if existing point is better described by GPS)

One in the Quarter of the Quarter of the Quarter of Section , Township South, Range W, in County, Kansas, feet North feet West of Southeast corner of section. Proposed Rate Proposed Quantity Proposed well depth (feet)

This point is: Additional Well Geo Center List other water rights that will use this point

7. The changes herein are desired for the following reasons? (please be specific) New application points of diversion were drilled further than 300 feet away from approved location. Change Application will bring 48907 into compliance.
8. If a well, is the test hole log attached? Yes No
9. The change(s) (was)(will be) completed by? 10/22/2021
10. If the point of diversion is a well:
 (a) What are you going to do with the old well? N/A
 (b) When will this be done? --
11. Groundwater Management District recommendation attached? Yes No
12. Assisted by JNE / SFFO
- 13a. If the proposed point of diversion will be relocated more than 300 feet but within 2,640 feet of the existing point of diversion, attach a topographic map or aerial photograph. For groundwater sources, show all wells (including domestic) within one-half mile of the proposed point of diversion and the names and mailing addresses of the owners. For surface water sources, show the names and addresses of the landowner(s) one-half mile

downstream and one-half mile upstream from your property lines

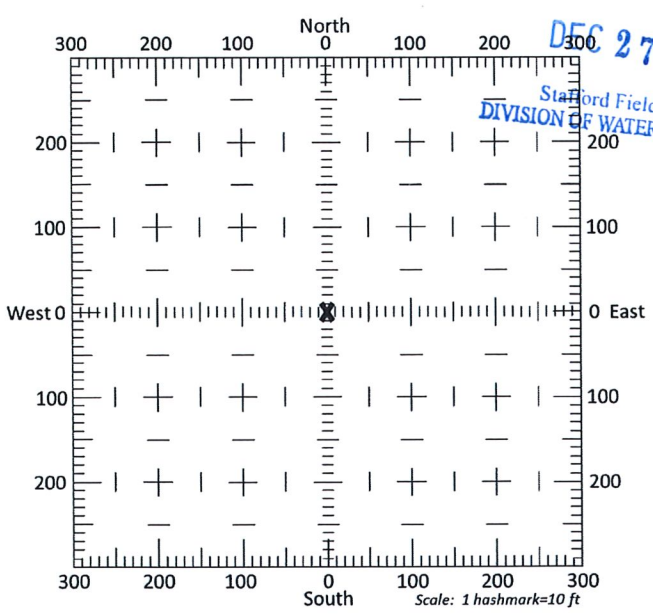

13b. If the proposed point of diversion will be relocated within 300 feet of the existing point of diversion, indicate its location on the diagram shown above in relation to the existing point of diversion. (PLEASE NOTE: The "X" in center of diagram above represents the presently authorized point of diversion.)

14. If the proposed groundwater point of diversion is 300 or fewer feet from the existing point of diversion, complete the following:
- (a) Does the undersigned represent all owners of the currently authorized place(s) of use identified in this application?
 Yes No (If no, all owners must sign this application.)
 - (b) Will the ownership interest of any owner of the currently authorized place(s) of use identified in this application be adversely affected if this application is approved as requested?
 Yes No (If yes, all owners must sign this application.)
 - (c) If this application is not approved expeditiously, will there be substantial damage to property, public health or safety?
 Yes No (If no, all owners must sign this application.)

If the application proposes a surface water change in point of diversion, a groundwater change in point of diversion greater than 300 feet, or a change in place of use, the application must be signed by all owners of the currently authorized place of use, or their duly authorized agent (attach notarized statement authorizing representation).

I hereby verify, being first duly sworn upon my oath or affirmation and under penalty of perjury, that I am of lawful age and the owner, the spouse of the owner, or a duly authorized agent of the owner(s) to make this application on their behalf, in regards to the water right(s) to which this application pertains. I further verify that the statements contained in this application are true, correct and complete.

Dated at Conway Springs, Kansas, this 23 day of DECEMBER, 2021.

Jared P Friess

 (Owner)

 Jared P Friess
 (Please Print)

 (Owner)

 (Please Print)

 (Owner)

 (Please Print)

Nicole A Friess

 (Spouse)

 Nicole A. Friess
 (Please Print)

 (Spouse)

 (Please Print)

 (Spouse)

 (Please Print)

State of Kansas }
 County of Sumner } SS

I hereby certify that the foregoing application was signed in my presence and sworn to before me this 23rd day of December, 2021.

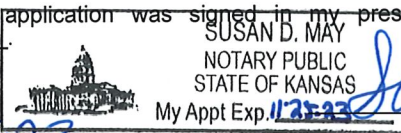

Susan D May

 Notary Public

My Commission Expires 11-25-23

ONLY COMPLETE APPLICATIONS WILL BE PROCESSED. To be complete, all of the applicable portions of the application form must be completed with accurate information; maps, if necessary, must be included; signatures of all the appropriate owners' must be affixed to the application and notarized; and the appropriate fee must be paid.

FEE SCHEDULE

Each application to change the place of use or the point of diversion under this section shall be accompanied by the application fee set forth in the schedule below: Make checks payable to: **Kansas Department of Agriculture**

(1) Application to change a point of diversion 300 feet or less	\$100
(2) Application to change a point of diversion more than 300 feet	\$200
(3) Application to change the place of use	\$200

RECEIVED

DEC 27 2021

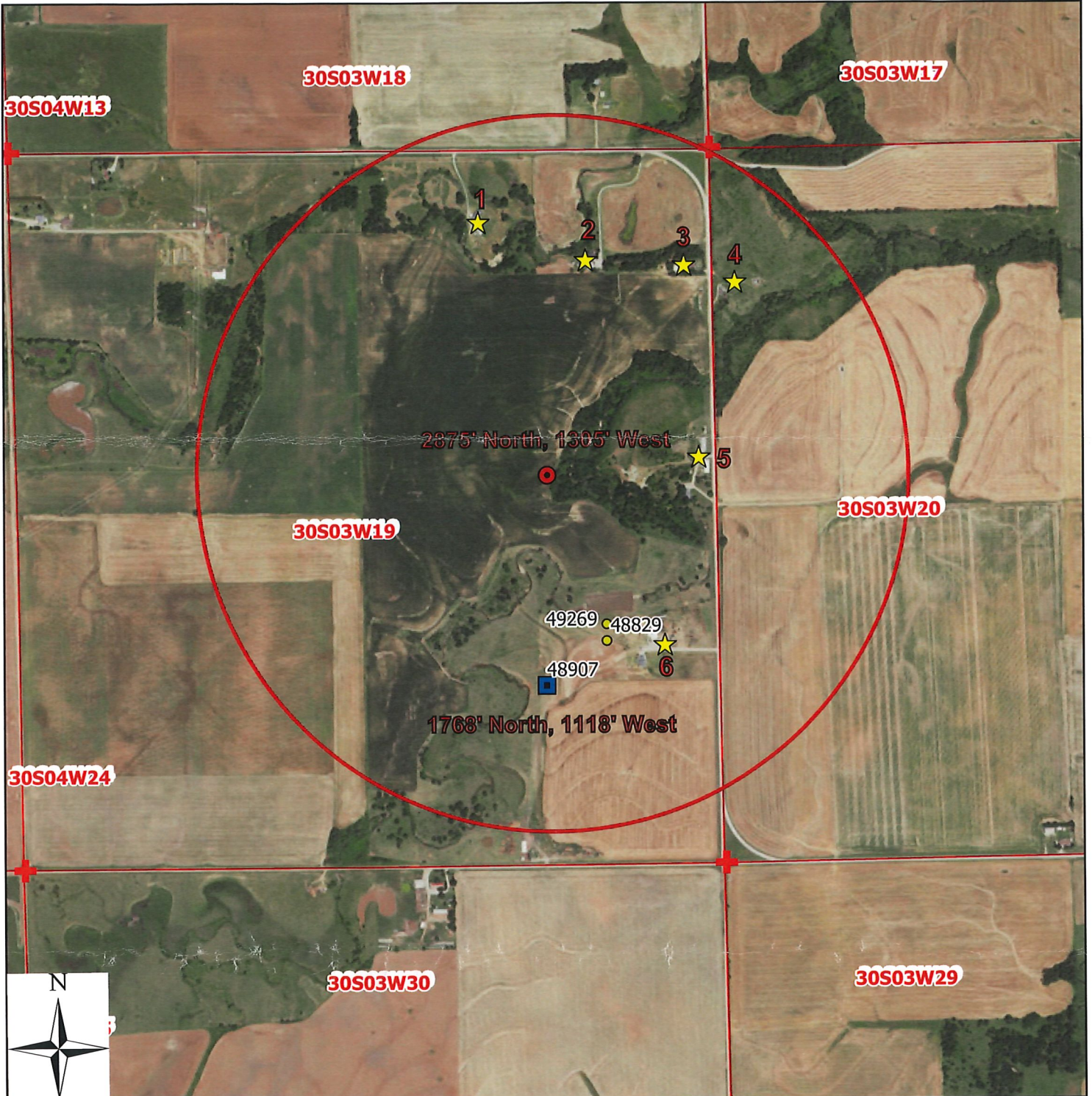

Legend

- Water Appropriation
- ★ Domestic
- Proposed GeoCenter 2874' North, 1304' West
- Authorized GeoCenter 1768' North, 1118' West
- + Section Corner
- Section Line
- Half Mile Circle

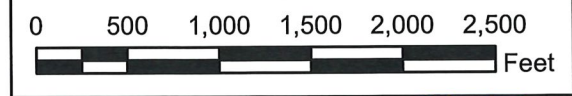

RECEIVED

P/D Change Application 48,907

DEC 27 2021

19-30-3W // Sumner

Stafford Field Office
DIVISION OF WATER RESOURCES

To the best of my knowledge, all points of diversion within one-half mile of the proposed point of diversion have been shown.

John F. ... 12-23-2021

Signature / Date

12/16/2021 JNE/SFFO 1:12,000 scale

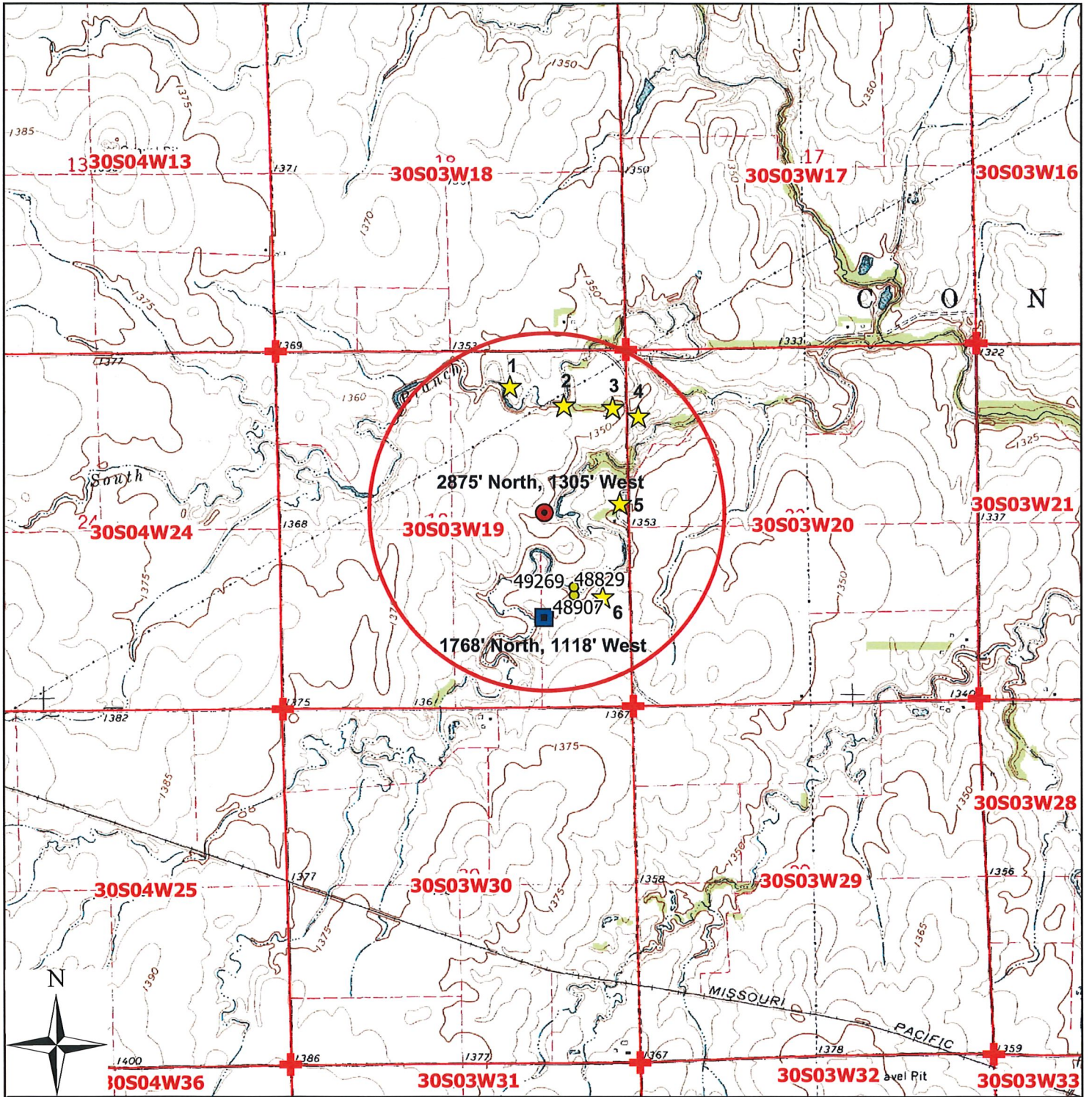

Legend

- Water Appropriation
- ★ Domestic
- Proposed GeoCenter 2874' North, 1304' West
- Authorized GeoCenter 1768' North, 1118' West
- ⊕ Section Corner
- ▭ Section Line
- Half Mile Circle

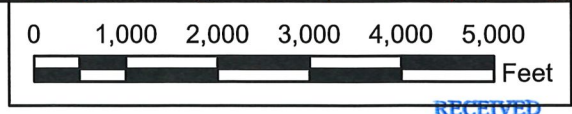

P/D Change Application 48,907 DEC 27 2021
 19-30-3W // Sumner

Stafford Field Office
 DIVISION OF WATER RESOURCES

To the best of my knowledge, all points of diversion within one-half mile of the proposed point of diversion have been shown.

John F... 12-23-2021
 Signature / Date

12/16/2021 JNE/SFFO 1:24,000 scale