

# NOTICE

This scan only represents the application as filed. The information contained herein meets the requirements of K.A.R. 5-3-1 or K.A.R. 5-5-1, and has been found acceptable for filing in the office of the Chief Engineer. The application should not be considered to be a complete application as per K.A.R. 5-3-1b or K.A.R. 5-5-2a.

Submit To: CHIEF ENGINEER  
Division of Water Resources  
Kansas Department of Agriculture  
1320 Research Park Drive  
Manhattan, Kansas 66502  
http://agriculture.ks.gov/dwr

**APPLICATION FOR APPROVAL TO  
CHANGE THE PLACE OF USE, THE  
POINT OF DIVERSION OR THE USE  
MADE OF THE WATER UNDER AN  
EXISTING WATER RIGHT**



State of Kansas

**Filing Fee Must Accompany the Application**  
(Please refer to Fee Schedule on signature page of application form.)

Paragraph Nos. 1, 2, 3, 4 & 8 must be completed. Complete all other applicable portions. A topographic map or detailed plat showing the authorized and proposed points(s) of diversion and /or place of use must accompany this application.

1. Application is hereby made for approval of the Chief Engineer to change the

- Place of Use
- (Check one or more)  Point of Diversion
- Use Made of Water

WATER RESOURCES  
RECEIVED  
MAR 14 2022  
3:44  
KS DEPT OF AGRICULTURE

File No. 5000

2. Name of applicant: DD-CO LLC

Address: Scott Doornbos, 520 S Rock Cliff Rd

City, State and Zip: Ponca City OK 74604-7201

Phone Number: (580)761-1279 E-mail address: doornbos@drisco.net

What is your relationship to the water right;  owner  tenant  agent  other? If other, please explain. \_\_\_\_\_

Name of water use correspondent: Brian E & Rachel Priest

Address: 7497 192<sup>nd</sup> Rd

City, State and Zip: Winfield KS 67156

Phone Number: (620) 222-1928 E-mail address: brpriest2@gmail.com

3. The change(s) proposed herein are desired for the following reasons (please be specific): To allow the center pivot system to swing a full 360 degrees. It is proposed that this will create a complete place of use overlap with a pending new application

The change(s) will be completed by Spring 2023 (Date)

For Office Use Only:															
F.O. Code	<u>2</u>	GMD	<u>CPU</u>	Meets K.A.R. 5-5-1 (YES/NO)	<u>YES</u>	Use	<u>IRR</u>	Source	<u>G/S</u>	County	<u>CL</u>	By	<u>BMM</u>	Date	<u>3/15/22</u>
Fee \$	<u>200</u>	TR #		Receipt Date	<u>3-11-22</u>	Check #	<u>2034</u>								

3/16/2022  
LMoody

4. The presently authorized place of use is:

Owner of Land — NAME: DD-CO LLC

ADDRESS: Scott Doornbos, 520 S Rock Cliff Rd

Sec.	Twp.	Range	NE¼				NW¼				SW¼				SE¼				TOTAL ACRES
			NE¼	NW¼	SW¼	SE¼	NE¼	NW¼	SW¼	SE¼	NE¼	NW¼	SW¼	SE¼	NE¼	NW¼	SW¼	SE¼	
25	33S	3E					31.5	31.5	15.5	31.5									110

List any other water rights that cover this place of use. none

Owner of Land — NAME: \_\_\_\_\_

ADDRESS: \_\_\_\_\_

Sec.	Twp.	Range	NE¼				NW¼				SW¼				SE¼				TOTAL ACRES
			NE¼	NW¼	SW¼	SE¼	NE¼	NW¼	SW¼	SE¼	NE¼	NW¼	SW¼	SE¼	NE¼	NW¼	SW¼	SE¼	

List any other water rights that cover this place of use. \_\_\_\_\_

(If there are more than two landowners, attach additional sheets as necessary.)

5. It is proposed that the place of use be changed to:

Owner of Land — NAME: DD-CO LLC

ADDRESS: Scott Doornbos, 520 S Rock Cliff Rd

Sec.	Twp.	Range	NE¼				NW¼				SW¼				SE¼				TOTAL ACRES
			NE¼	NW¼	SW¼	SE¼	NE¼	NW¼	SW¼	SE¼	NE¼	NW¼	SW¼	SE¼	NE¼	NW¼	SW¼	SE¼	
25	33S	3E					32	32	32	32									128

List any other water rights that cover this place of use. pending new application

Owner of Land — NAME: \_\_\_\_\_

ADDRESS: \_\_\_\_\_

Sec.	Twp.	Range	NE¼				NW¼				SW¼				SE¼				TOTAL ACRES
			NE¼	NW¼	SW¼	SE¼	NE¼	NW¼	SW¼	SE¼	NE¼	NW¼	SW¼	SE¼	NE¼	NW¼	SW¼	SE¼	

List any other water rights that cover this place of use. \_\_\_\_\_

WATER RESOURCES RECEIVED

**IF MORE SPACE IS NEEDED, ATTACH ADDITIONAL SHEETS AS NECESSARY**

MAR 14 2022

- 6. The presently authorized point(s) of diversion is five (5) wells  
(Provide description and number of points)
- 7. The proposed point(s) of diversion (is) (are) No Change  
(Provide description and number of points)

**List all presently authorized point(s) of diversion:**

8. **Presently authorized point of diversion:**  
 One in the SE Quarter of the SW Quarter of the NW Quarter of Section 25, Township 33 South, Range 3 E, in Cowley County, Kansas, 2,857 feet North 4,408 feet West of Southeast corner of section. Authorized Rate 160 gpm (limited) Authorized Quantity 90 AF (blanket)  
**(DWR use only: Computer ID No. 7 GPS 2,857 feet North 4,408 feet West)**  
 This point will not be changed     This point will be changed as follows:  
**Proposed point of diversion: (Complete only if change is requested):**  
 One in the \_\_\_\_\_ Quarter of the \_\_\_\_\_ Quarter of the \_\_\_\_\_ Quarter of Section \_\_\_\_\_, Township \_\_\_\_\_ South, Range \_\_\_\_\_ (E/W), in \_\_\_\_\_ County, Kansas, \_\_\_\_\_ feet North \_\_\_\_\_ feet West of Southeast corner of section. Proposed Rate \_\_\_\_\_ Proposed Quantity \_\_\_\_\_  
 This point is:  Additional Well     Geo Center    List other water rights that will use this point None

9. **Presently authorized point of diversion:**  
 One in the SE Quarter of the SW Quarter of the NW Quarter of Section 25, Township 33 South, Range 3 E, in Cowley County, Kansas, 3,085 feet North 4,095 feet West of Southeast corner of section. Authorized Rate 155 gpm (limited) Authorized Quantity See #8  
**(DWR use only: Computer ID No. 4 GPS 3,085 feet North 4,095 feet West)**  
 This point will not be changed     This point will be changed as follows:  
**Proposed point of diversion: (Complete only if change is requested):**  
 One in the \_\_\_\_\_ Quarter of the \_\_\_\_\_ Quarter of the \_\_\_\_\_ Quarter of Section \_\_\_\_\_, Township \_\_\_\_\_ South, Range \_\_\_\_\_ (E/W), in \_\_\_\_\_ County, Kansas, \_\_\_\_\_ feet North \_\_\_\_\_ feet West of Southeast corner of section. Proposed Rate \_\_\_\_\_ Proposed Quantity \_\_\_\_\_  
 This point is:  Additional Well     Geo Center    List other water rights that will use this point None

10. **Presently authorized point of diversion:**  
 One in the --- Quarter of the --- Quarter of the NC S2 NW Quarter of Section 25, Township 33 South, Range 3 E, in Cowley County, Kansas, 3,524 feet North 3,960 feet West of Southeast corner of section. Authorized Rate 125 gpm (limited) Authorized Quantity See #8  
**(DWR use only: Computer ID No. 9 GPS N/A feet North N/A feet West)**  
 This point will not be changed     This point will be changed as follows:  
**Proposed point of diversion: (Complete only if change is requested):**  
 One in the \_\_\_\_\_ Quarter of the \_\_\_\_\_ Quarter of the \_\_\_\_\_ Quarter of Section \_\_\_\_\_, Township \_\_\_\_\_ South, Range \_\_\_\_\_ (E/W), in \_\_\_\_\_ County, Kansas, \_\_\_\_\_ feet North \_\_\_\_\_ feet West of Southeast corner of section. Proposed Rate \_\_\_\_\_ Proposed Quantity \_\_\_\_\_  
 This point is:  Additional Well     Geo Center    List other water rights that will use this point None

- 11. Describe the current condition of and future plans for any point(s) of diversion which will no longer be used. N/A

**IF MORE SPACE IS NEEDED, ATTACH ADDITIONAL SHEETS AS NECESSARY**

WATER RESOURCES RECEIVED

MAR 14 2022

12. The presently authorized use of water is for Irrigation \_\_\_\_\_ purposes.

It is proposed that the use be changed to No Change \_\_\_\_\_ purposes.

13. If changing the place of use and/or use made of water, describe how the consumptive use will not be increased.

The proposed increase in acres will be covered by additional quantity from a pending new application.

\_\_\_\_\_  
\_\_\_\_\_  
\_\_\_\_\_

(Please show any calculations here.)

14. It is requested that the maximum annual quantity of water be reduced to N/A \_\_\_\_\_ (acre-feet or million gallons).

15. It is requested that the maximum rate of diversion of water be reduced to N/A \_\_\_\_\_ gallons per minute (--- c.f.s.).

16. The application must include either a topographic map or detailed plat. A U.S. Geological Survey Topographic Map, scale 1:24,000, is available through the Kansas Geological Survey, 1930 Constant Avenue, University of Kansas, Lawrence, Kansas 66047-3726 ([www.usgs.gov](http://www.usgs.gov)). The map should show the location of the presently authorized point(s) of diversion. Distances North and West of the Southeast corner of the section must be shown. The presently authorized place of use should also be shown. Identify the center of the section, the section lines and the section corners and show the appropriate section, township, and range numbers on the map. In addition the following information must also be shown on the map.

a. If a change in the location of the point(s) of diversion is proposed, show:

- 1) The location of the proposed point(s) of diversion. Distances North and West of the Southeast corner of the section must be shown. Please be certain that the information shown on the map agrees with the information shown in Paragraph Nos. 9, 10 and 11 of the application.
- 2) If the source of supply is groundwater, please show the location of existing water wells of any kind, including domestic wells, within 1/2 mile of the proposed well or wells. Identify each well as to its use and furnish name and mailing address of the property owner or owners. If there are no wells within 1/2 mile, please indicate so on the map.
- 3) If the source of supply is surface water, the names and mailing addresses of all landowner(s) 1/2 mile downstream and 1/2 mile upstream from your property lines must be shown.

b. If a change in the place of use is desired, show the proposed place of use by crosshatching on the map. Please be certain that the information shown on the map agrees with the information shown in Paragraph No. 5 of the application.

17. Attach documentation to show the change(s) proposed herein will not impair existing water rights and relates to the same local source of supply as to which the water right relates. This information may include statements, plats, geology reports, well logs, test hole logs, and other information as necessary information to show the above. Additional comments may be made below.

\_\_\_\_\_  
\_\_\_\_\_  
\_\_\_\_\_  
\_\_\_\_\_

18. If the proposed change(s) does not meet all applicable rules and regulations of the Kansas Water Appropriation Act, please identify the rules and regulations for which you request a waiver. State the reason why a waiver is needed and why the request should be granted. Attach documentation showing that granting the request will not impair existing water rights and will not prejudicially and unreasonably affect the public interest.

A waiver is not anticipated with the change as proposed.

\_\_\_\_\_  
\_\_\_\_\_

**IF MORE SPACE IS NEEDED, ATTACH ADDITIONAL SHEETS AS NECESSARY**

WATER RESOURCES  
RECEIVED

MAR 14 2022

Any use of water that is not as authorized by the water right or permit to authorize water **before** the chief engineer approves this application is a violation of the Kansas Water Appropriation Act for which criminal or civil penalties may be assessed. Such violation is a class C misdemeanor, punishable by a fine not to exceed \$500 and/or a term of confinement not to exceed one month in the county jail. K.S.A. 82a-728(b). Civil penalties shall be not less than \$100 nor more than \$1,000 per violation. In the case of a continuing violation, each day such violation continues may be deemed a separate violation. In addition to these penalties the water right may be modified or suspended. K.S.A. 82a-737, as amended.

The application must be signed by all owners of the place of use authorized under the water right and his or her spouse, if married. Please indicate if there is no spouse. If land is being purchased under contract, the seller must sign as landowner until such time as the contract is completed.

In the event that all applicants cannot appear before one notary public, they may as necessary sign separate copies of the application before any notary public conveniently available to them. All copies signed in this manner shall be considered to be valid parts of the application.

If the request is signed on behalf of any Owner by someone with legal authority to do so (for example, an agent, one who has power of attorney, or an executor, executrix, conservator), it will be necessary to attach proper documents showing such authority.

I declare that I am an owner of the currently authorized place of use as identified herein, or that I represent all such owners and am authorized to make this application on their behalf, and declare further that the statements contained herein are true, correct, and complete. By filing this application I authorize the chief engineer to permanently reduce the quantity of water and/or rate of diversion as specified in sections 14 and 15 of this application.

Dated at Sedgwick, Kansas, this 8<sup>th</sup> day of March, 2022.

[Signature]  
(Owner)

[Signature]  
(Spouse)

SCOTT DOORNBOS, MANAGER  
(Please Print)

SHERYL DOORNBOS  
(Please Print)

(Owner)

(Spouse)

(Please Print)

(Please Print)

(Owner)

(Spouse)

(Please Print)

(Please Print)

State of Kansas )  
County of Sedgwick ) SS

I hereby certify that the foregoing application was signed in my presence and sworn to before me this 8<sup>th</sup> day of March, 2022.

My Commission Expires 3-19-23

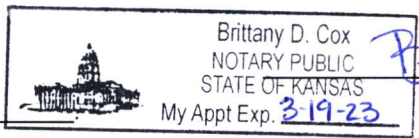

[Signature]  
Notary Public

**FEE SCHEDULE**

Each application to change the place of use, the point of diversion or the use made of the water under this section shall be accompanied by the application fee set forth in the schedule below:

- (1) Application to change a point of diversion 300 feet or less ..... \$100
- (2) Application to change a point of diversion more than 300 feet ..... \$200
- (3) Application to change the place of use ..... \$200
- (4) Application to change the use made of the water ..... \$300

Make check payable to Kansas Department of Agriculture.

WATER RESOURCES RECEIVED  
MAR 14 2022  
KS DEPT OF AGRICULTURE

APPLICATION FOR APPROVAL TO CHANGE  
THE PLACE OF USE AND/OR POINT OF DIVERSION  
SUPPLEMENTAL SHEET  
FILE NO. 5000

**Presently authorized point of diversion:**

One in the SW Quarter of the SW Quarter of the NW Quarter  
of Section 25, Township 33 South, Range 3 E,  
in Cowley County, Kansas, 3,104 feet North 4,651 feet West of Southeast corner of section.  
Authorized Rate 155 gpm (limited) Authorized Quantity See #8 Depth of well --- (feet)  
(DWR use only: Computer ID No. 6 GPS 3,104 feet North 4,651 feet West)

This point will not be changed  This point will be changed as follows:

**Proposed point of diversion: (Complete only if change is requested)**

One in the \_\_\_\_\_ Quarter of the \_\_\_\_\_ Quarter of the \_\_\_\_\_ Quarter  
of Section \_\_\_\_\_, Township \_\_\_\_\_ South, Range \_\_\_\_\_ (E/W),  
in \_\_\_\_\_ County, Kansas, \_\_\_\_\_ feet North \_\_\_\_\_ feet West of Southeast corner of section.  
Proposed Rate \_\_\_\_\_ Proposed Quantity \_\_\_\_\_ Proposed well depth (feet) \_\_\_\_\_  
This point is:  Additional Well  Geo Center List other water rights that will use this point None

**Presently authorized point of diversion:**

One in the SE Quarter of the SE Quarter of the NE Quarter  
of Section 26, Township 33 South, Range 3 E,  
in Cowley County, Kansas, 2,782 feet North 60 feet West of Southeast corner of section.  
Authorized Rate 160 gpm (limited) Authorized Quantity See #8 Depth of well --- (feet)  
(DWR use only: Computer ID No. 1 GPS 2,782 feet North 60 feet West)

This point will not be changed  This point will be changed as follows:

**Proposed point of diversion: (Complete only if change is requested)**

One in the \_\_\_\_\_ Quarter of the \_\_\_\_\_ Quarter of the \_\_\_\_\_ Quarter  
of Section \_\_\_\_\_, Township \_\_\_\_\_ South, Range \_\_\_\_\_ (E/W),  
in \_\_\_\_\_ County, Kansas, \_\_\_\_\_ feet North \_\_\_\_\_ feet West of Southeast corner of section.  
Proposed Rate \_\_\_\_\_ Proposed Quantity \_\_\_\_\_ Proposed well depth (feet) \_\_\_\_\_  
This point is:  Additional Well  Geo Center List other water rights that will use this point \_\_\_\_\_

**Presently authorized point of diversion:**

One in the \_\_\_\_\_ Quarter of the \_\_\_\_\_ Quarter of the \_\_\_\_\_ Quarter  
of Section \_\_\_\_\_, Township \_\_\_\_\_ South, Range \_\_\_\_\_ (E/W),  
in \_\_\_\_\_ County, Kansas, \_\_\_\_\_ feet North \_\_\_\_\_ feet West of Southeast corner of section.  
Authorized Rate \_\_\_\_\_ Authorized Quantity \_\_\_\_\_ Depth of well \_\_\_\_\_ (feet)  
(DWR use only: Computer ID No. \_\_\_\_\_ GPS \_\_\_\_\_ feet North \_\_\_\_\_ feet West)

This point will not be changed  This point will be changed as follows:

**Proposed point of diversion: (Complete only if change is requested)**

One in the \_\_\_\_\_ Quarter of the \_\_\_\_\_ Quarter of the \_\_\_\_\_ Quarter  
of Section \_\_\_\_\_, Township \_\_\_\_\_ South, Range \_\_\_\_\_ (E/W),  
in \_\_\_\_\_ County, Kansas, \_\_\_\_\_ feet North \_\_\_\_\_ feet West of Southeast corner of section.  
Proposed Rate \_\_\_\_\_ Proposed Quantity \_\_\_\_\_ Proposed well depth (feet) \_\_\_\_\_  
This point is:  Additional Well  Geo Center List other water rights that will use this point \_\_\_\_\_

**Presently authorized point of diversion:**

One in the \_\_\_\_\_ Quarter of the \_\_\_\_\_ Quarter of the \_\_\_\_\_ Quarter  
of Section \_\_\_\_\_, Township \_\_\_\_\_ South, Range \_\_\_\_\_ (E/W),  
in \_\_\_\_\_ County, Kansas, \_\_\_\_\_ feet North \_\_\_\_\_ feet West of Southeast corner of section.  
Authorized Rate \_\_\_\_\_ Authorized Quantity \_\_\_\_\_ Depth of well \_\_\_\_\_ (feet)  
(DWR use only: Computer ID No. \_\_\_\_\_ GPS \_\_\_\_\_ feet North \_\_\_\_\_ feet West)

This point will not be changed  This point will be changed as follows:

**Proposed point of diversion: (Complete only if change is requested)**

One in the \_\_\_\_\_ Quarter of the \_\_\_\_\_ Quarter of the \_\_\_\_\_ Quarter  
of Section \_\_\_\_\_, Township \_\_\_\_\_ South, Range \_\_\_\_\_ (E/W),  
in \_\_\_\_\_ County, Kansas, \_\_\_\_\_ feet North \_\_\_\_\_ feet West of Southeast corner of section.  
Proposed Rate \_\_\_\_\_ Proposed Quantity \_\_\_\_\_ Proposed well depth (feet) \_\_\_\_\_  
This point is:  Additional Well  Geo Center List other water rights that will use this point \_\_\_\_\_

WATER RESOURCES  
RECEIVED

MAR 14 2022

*Scott Debnaros, Manager*

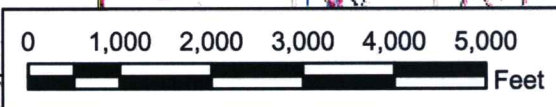
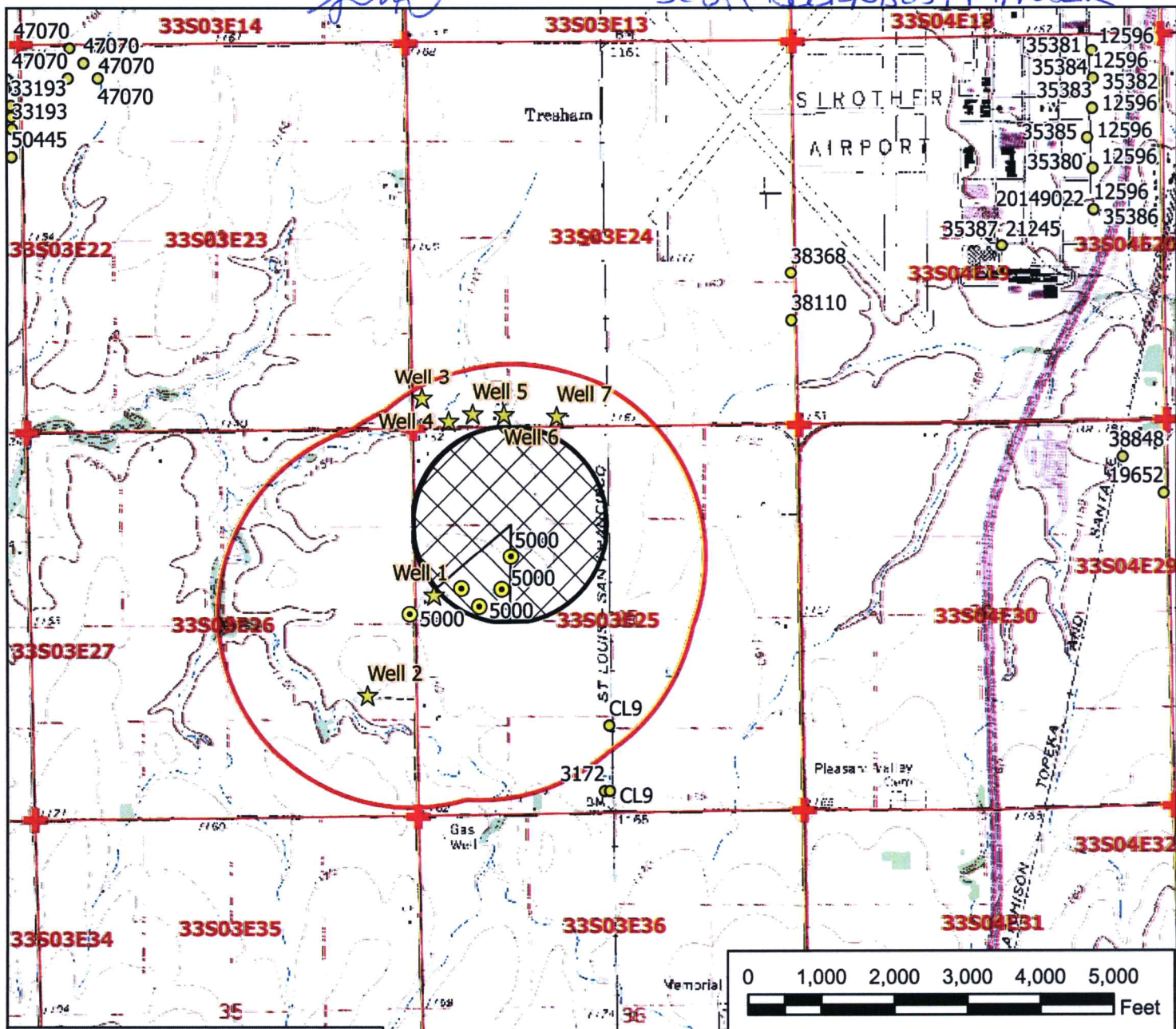

- Legend**
- Water Appropriation
  - ⊗ Proposed Point of Diversion
  - ⊙ Authorized Point of Diversion
  - ☆ Domestic Well
  - ⊕ Section Corner
  - Section Line
  - Half Mile Circle
  - ▨ Authorized Place of Use
  - ▨ Proposed Place of Use

# Water Right, File No. 5000

## Change in Place of Use Map 25-33S-3E // Cowley County

To the best of my knowledge, all wells within one-half mile of the authorized points of diversion have been shown.

WATER RESOURCES  
INSTITUTE

MAR 14 2022

KS DEPT OF AGRICULTURE

Signature / Date

2/9/2022 EKF/SFFO 1:24,000 scale



**File No. 5000 Change Application Nearby Well Owners**

Domestic Well 1

Applicant

Domestic Well 2

Norman G & Norma Lee Johnson Rev Tr  
23681 51<sup>st</sup> Rd  
Arkansas City KS 67005

Domestic Well 3

Walter J & Phyllis N Thurman  
22692 51<sup>st</sup> Rd  
Winfield, KS 67156

Domestic Well 4

Oscar B Zamudio  
6094 222<sup>nd</sup> Rd  
Winfield, KS 67156

Domestic Well 5

Patrick S & Dalene R McDonald  
6168 222<sup>nd</sup> Rd  
Winfield, KS 67156

Domestic Well 6

Carrol F & Donna L Underwood  
6260 222<sup>nd</sup> Rd  
Winfield, KS 67156

Domestic Well 5

Travis D McClung  
3711 Darren Thornton Way  
Las Vegas, NV 89120

Vested Right, File No. CL-09

Applicant

WATER RESOURCES  
RECEIVED

MAR 14 2022

KS DEPT OF AGRICULTURE

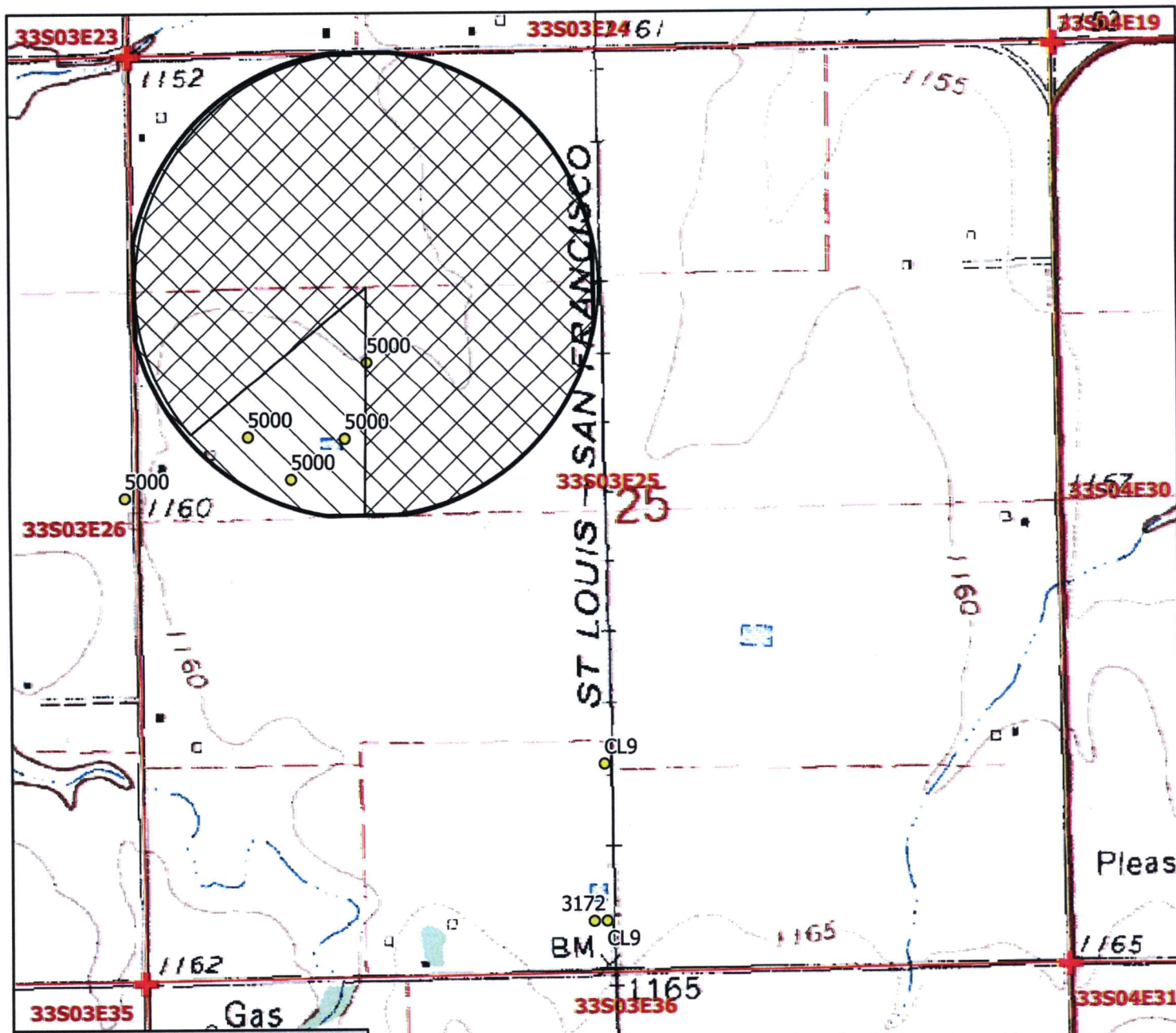

**Legend**

- Water Appropriation
- + Section Corner
- Section Line
- Half Mile Circle
- Authorized Place of Use
- Proposed Place of Use

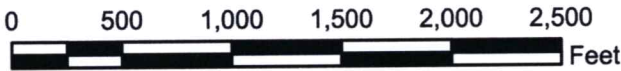

**Water Right, File No. 5000**  
 Change in Place of Use Zoomed Map  
 25-33S-3E // Cowley County

WATER RESOURCES  
 RECEIVED

2/9/2022 EKF/SFFO 1:10,000 scale

MAR 14 2022

KS DEPT OF AGRICULTURE

# DD-CO L.L.C.

520 South Rock Cliff Road  
Ponca City, OK 74604  
(580) 761-1279  
(580) 767-1113 Fax

March 8, 2022

Kansas Department of Agriculture  
Attn: Chief Engineer of the Division of Water Resources  
1320 Research Park Drive  
Manhattan, Kansas 66502

Subject: Water Applications

Please find attached, water applications for numerous properties in Cowley County that we own. Elizabeth Fitch with the Stafford Office was a huge help in assisting us with these applications. The applications are not complete since we have not started the test wells but we would like to submit the applications and get a file number started prior to drilling. As soon as the test wells are complete, we will submit the missing information.

If at all possible, we would like the applications/file numbers to be in the following order of priority;

1. NW/4 25-33-3
2. SW/4 25-33-3
3. 36-33-3
4. SW/4 27-33-3
5. NW/4 26-33-3
6. SE/4 27-33-3
7. NE/4 28-33-3

Please let me know if we have missed any required information. I appreciate your time spent on this.

Thank you,

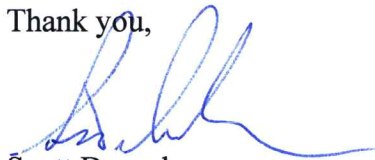

Scott Doornbos  
Manager  
DD-CO, L.L.C.  
580-761-1279  
[doornbos@drisco.net](mailto:doornbos@drisco.net)

1320 Research Park Drive  
Manhattan, KS 66502  
785-564-6700  
www. agriculture.ks.gov



900 SW Jackson, Room 456  
Topeka, KS 66612  
785-296-3556

Mike Beam, Secretary

Laura Kelly, Governor

March 21, 2022

DD-CO LLC  
520 S ROCK CLIFF RRD  
PONCA CITY OK 74604

RE: File No(s). **5000**

Dear Sir or Madam:

The Division of Water Resources (Division) has received your application(s) to change the place of use, point of diversion or use made of water for the file number(s) referenced above. Please be aware that the Division may have a large number of pending applications on hand at times and makes every attempt to process them in the order in which they are received. You will be contacted if additional information is required.

Please note, this letter only acknowledges receipt of your application(s) and does not guarantee approval. In accordance with the provisions of the Kansas Water Appropriation(s) Act, the use of water as proposed prior to approval of the application(s) is unlawful.

Additional information about the process may be found on our website at [agriculture.ks.gov/divisions-programs/dwr](http://agriculture.ks.gov/divisions-programs/dwr). If you have any other questions, please contact our office at 785-564-6640 or your local Stafford Field Office at 620-234-5311. If you call, please reference the file number so we can help you more efficiently.

Sincerely,

A handwritten signature in cursive script that reads "Kristen A. Baum".

Kristen Baum  
New Applications and Changes Supervisor  
Water Appropriation Program