

Submit completed application to:
 Kansas Department of Agriculture
 Division of Water Resources
 Field Office for your area.

Call for address:

Topeka -- (785) 296-5733
 Stafford -- (620) 234-5311
 Stockton -- (785) 425-6787
 Garden City -- (620) 276-2901
<http://agriculture.ks.gov/dwr>

DWR FIELD OFFICE APPLICATION FOR APPROVAL TO CHANGE THE PLACE OF USE AND/OR THE POINT OF DIVERSION



STATE OF KANSAS

WATER METER REQUIRED

Filing Fee Must Accompany the Application, K.S.A. 82a-708b(b), as amended.
 Fee Schedule is on the third page of this application form.

Paragraph Nos. 1, 2, 3 & 5 must be completed. Complete all other applicable portions. If change in point of diversion is greater than 100 feet, or if place of use will be changed, include a topographic map or detailed plat showing the authorized and proposed point(s) of diversion and/or place of use.

File No. 50171

RECEIVED
 9:30am
 MAY 09 2022

Stafford Field Office
 Division of Water Resources

1. Application is hereby made for approval of the Chief Engineer to change the (check one or both):

Place of Use Point of Diversion

under the water right which is the subject of this application in accordance with the conditions described below.

The source of supply is: Groundwater Surface water

2. Name and address of Applicant: Mark Lawless
573 N Mount Zion Rd, Belle Plaine, KS 67013

Phone Number: (316)617-3126 Email address: marklawless95@gmail.com

Name and address of Water Use Correspondent: Mark E & Karla Lawless
573 N Mount Zion Rd, Belle Plaine, KS 67013

Phone Number: (316)617-3126 Email address: marklawless95@gmail.com

3. The presently authorized place of use is:

Owner of Land ---- NAME: *Mark E & Karla Lawless, **David E & Joi D Lawless

ADDRESS: *573 N Mount Zion Rd, Belle Plaine, KS 67013 // **532 N Oliver Rd, Belle Plaine, KS 67013

(If there is more than one landowner, attach supplemental sheets as necessary.)

Sec.	Twp.	Range	NE¼				NW¼				SW¼				SE¼				TOTAL ACRES
			NE¼	NW¼	SW¼	SE¼	NE¼	NW¼	SW¼	SE¼	NE¼	NW¼	SW¼	SE¼	NE¼	NW¼	SW¼	SE¼	
**13	31S	1E									0.5	9.0	23.0	24.5					57.0
**23	31S	1E													12.5	14.0	9.8	29.2	65.5
**24	31S	1E					21.5	34.5	25.0	32.0	40.0	3.0	33.0	34.0					223.0
**26	31S	1E	29.5	34.5	31.0	14.0				33.0					16.0			40.0	198.0

4. If this application is for a change in place of use, it is proposed that the place of use be changed to:

Owner of Land ---- NAME: NO CHANGE

ADDRESS: _____

(If there is more than one landowner, attach supplemental sheets as necessary.)

Sec.	Twp.	Range	NE¼				NW¼				SW¼				SE¼				TOTAL ACRES
			NE¼	NW¼	SW¼	SE¼	NE¼	NW¼	SW¼	SE¼	NE¼	NW¼	SW¼	SE¼	NE¼	NW¼	SW¼	SE¼	

For Office Use Only: Code CGT Fee \$ 200.00 TR # _____ Receipt Date _____ Check # 10982

5. **Presently authorized point of diversion:**
 One in the SE Quarter of the NW Quarter of the SW Quarter of Section 24, Township 31 South, Range 1 (E), in Sumner County, Kansas, 1,373 feet North 4,245 feet West of Southeast corner of section. Authorized Rate 800 gpm Authorized Quantity 400 AF Depth of well ~55 (feet)
(DWR use only: Computer ID No. 7 GPS N/A feet North N/A feet West)
 This point will not be changed This point will be changed as follows: No change, point better described with GPS as follows:
Proposed point of diversion: (Complete only if change is requested or if existing point is better described by GPS)
 One in the SE Quarter of the NW Quarter of the SW Quarter of Section 24, Township 31 South, Range 1 (E), in Sumner County, Kansas, 1,743 feet North 4,237 feet West of Southeast corner of section. Proposed Rate no change Proposed Quantity no change Proposed well depth (feet) ~55 feet.
 This point is: Additional Well Geo Center List other water rights that will use this point None

*Only the GEOCENTER is listed, as actual well locations are unknown at this time. -TMA

6. **Presently authorized point of diversion:**
 One in the _____ Quarter of the _____ Quarter of the _____ Quarter of Section _____, Township _____ South, Range _____ (E/W), in _____ County, Kansas, _____ feet North _____ feet West of Southeast corner of section. Authorized Rate _____ Authorized Quantity _____ Depth of well _____ (feet)
(DWR use only: Computer ID No. _____ GPS _____ feet North _____ feet West)
 This point will not be changed This point will be changed as follows: No change, point better described with GPS as follows:
Proposed point of diversion: (Complete only if change is requested or if existing point is better described by GPS)
 One in the _____ Quarter of the _____ Quarter of the _____ Quarter of Section _____, Township _____ South, Range _____ (E/W), in _____ County, Kansas, _____ feet North _____ feet West of Southeast corner of section. Proposed Rate _____ Proposed Quantity _____ Proposed well depth (feet) _____.
 This point is: Additional Well Geo Center List other water rights that will use this point _____

7. The changes herein are desired for the following reasons?

(please be specific) Applicant desires to not drill here because the production would take a hit from what it was before the previous change application.

8. If a well, is the test hole log attached? Yes No

9. The change(s) (was)(will be) completed by?
As soon as possible

10. If the point of diversion is a well:
 (a) What are you going to do with the old well?
Plug it / Not drill at this location.
 (b) When will this be done? As soon as possible.

11. Groundwater Management District recommendation attached?
 Yes No

12. Assisted by TMA SFFO

13a. If the proposed point of diversion will be relocated more than 300 feet but within 2,640 feet of the existing point of diversion, attach a topographic map or aerial photograph. For groundwater sources, show all wells (including domestic) within one-half mile of the proposed point of diversion and the names and mailing addresses of the owners. For surface water sources, show the names and addresses of the landowner(s) one-half mile downstream and one-half mile upstream from your property lines

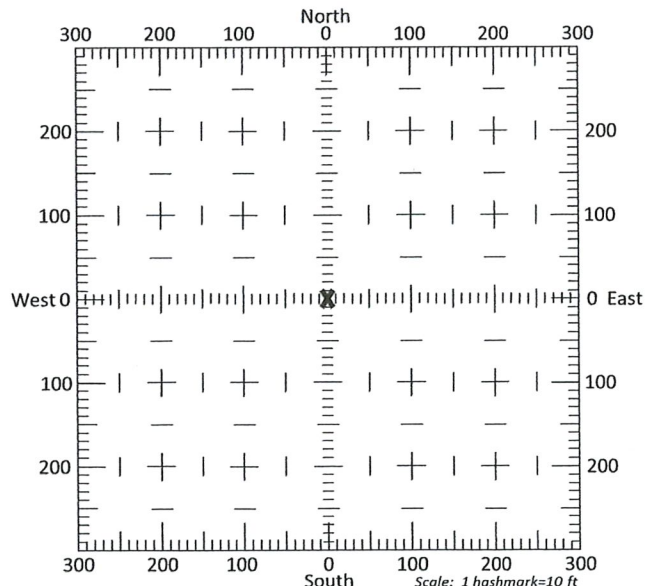

13b. If the proposed point of diversion will be relocated within 300 feet of the existing point of diversion, indicate its location on the diagram shown above in relation to the existing point of diversion. (PLEASE NOTE: The "X" in center of diagram above represents the presently authorized point of diversion.)

RECEIVED

MAY 09 2022

14. If the proposed groundwater point of diversion is 300 or fewer feet from the existing point of diversion, complete the following:

- (a) Does the undersigned represent all owners of the currently authorized place(s) of use identified in this application?
 Yes No (If no, all owners must sign this application.)
- (b) Will the ownership interest of any owner of the currently authorized place(s) of use identified in this application be adversely affected if this application is approved as requested?
 Yes No (If yes, all owners must sign this application.)
- (c) If this application is not approved expeditiously, will there be substantial damage to property, public health or safety?
 Yes No (If no, all owners must sign this application.)

If the application proposes a surface water change in point of diversion, a groundwater change in point of diversion greater than 300 feet, or a change in place of use, the application must be signed by all owners of the currently authorized place of use, or their duly authorized agent (attach notarized statement authorizing representation).

I hereby verify, being first duly sworn upon my oath or affirmation and under penalty of perjury, that I am of lawful age and the owner, the spouse of the owner, or a duly authorized agent of the owner(s) to make this application on their behalf, in regards to the water right(s) to which this application pertains. I further verify that the statements contained in this application are true, correct and complete.

Dated at Bellevue, Kansas, this 7th day of April, 2022.

[Signature]
 (Owner)
PAUL E. LAWLESS
 (Please Print)
[Signature]
 (Owner)
David E Lawless
 (Please Print)

 (Owner)

 (Please Print)

[Signature]
 (Spouse)
Karla J. Lawless
 (Please Print)
[Signature]
 (Spouse)
Joi Lawless
 (Please Print)

 (Spouse)

 (Please Print)

State of Kansas }
 County of Sumner } SS

I hereby certify that the foregoing application was signed in my presence and sworn to before me this 7th day of May, 2022.



[Signature]
 Notary Public

ONLY COMPLETE APPLICATIONS WILL BE PROCESSED. To be complete, all of the applicable portions of the application form must be completed with accurate information; maps, if necessary, must be included; signatures of all the appropriate owners' must be affixed to the application and notarized; and the appropriate fee must be paid.

FEE SCHEDULE

Each application to change the place of use or the point of diversion under this section shall be accompanied by the application fee set forth in the schedule below: Make checks payable to: **Kansas Department of Agriculture**

- (1) Application to change a point of diversion 300 feet or less \$100
- (2) Application to change a point of diversion more than 300 feet \$200
- (3) Application to change the place of use \$200

RECEIVED

MAY 09 2022

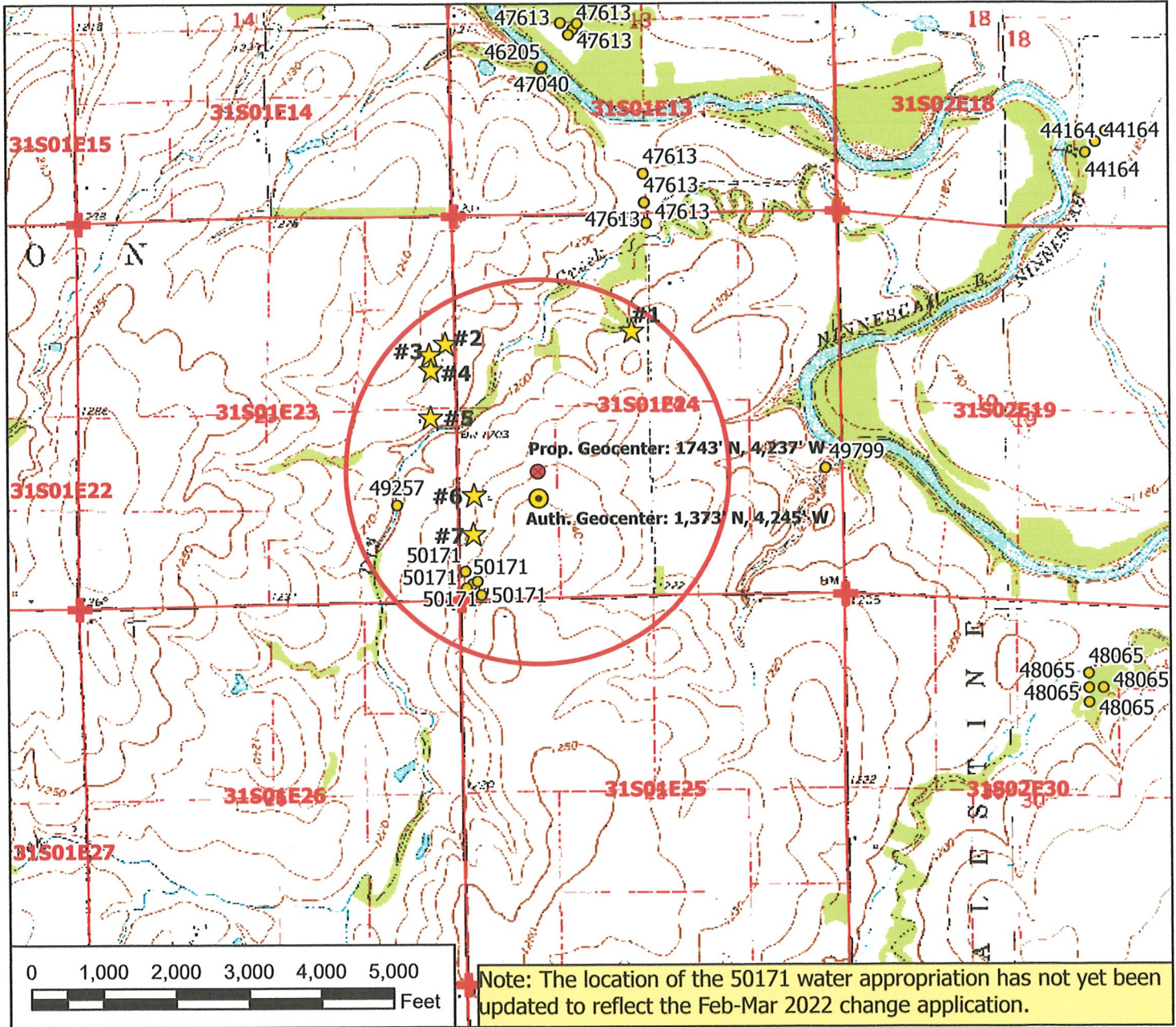

Legend

- Water Appropriation
- Proposed Point of Diversion
- Authorized Point of Diversion
- ★ Domestic Well
- ✚ Section Corner
- ▭ Section Line
- Half Mile Circle

RECEIVED
MAY 09 2022
Stafford Field
Division of Water Resources

Water Right, File No. 50171

Change in Point of Diversion Map 24-31-1E // Sumner County

To the best of my knowledge, all points of diversion within one-half mile of the proposed point of diversion have been shown.



5-6-2022

Mark Lawless
Mark Lawless

05/04/2022 11:01:55 AM

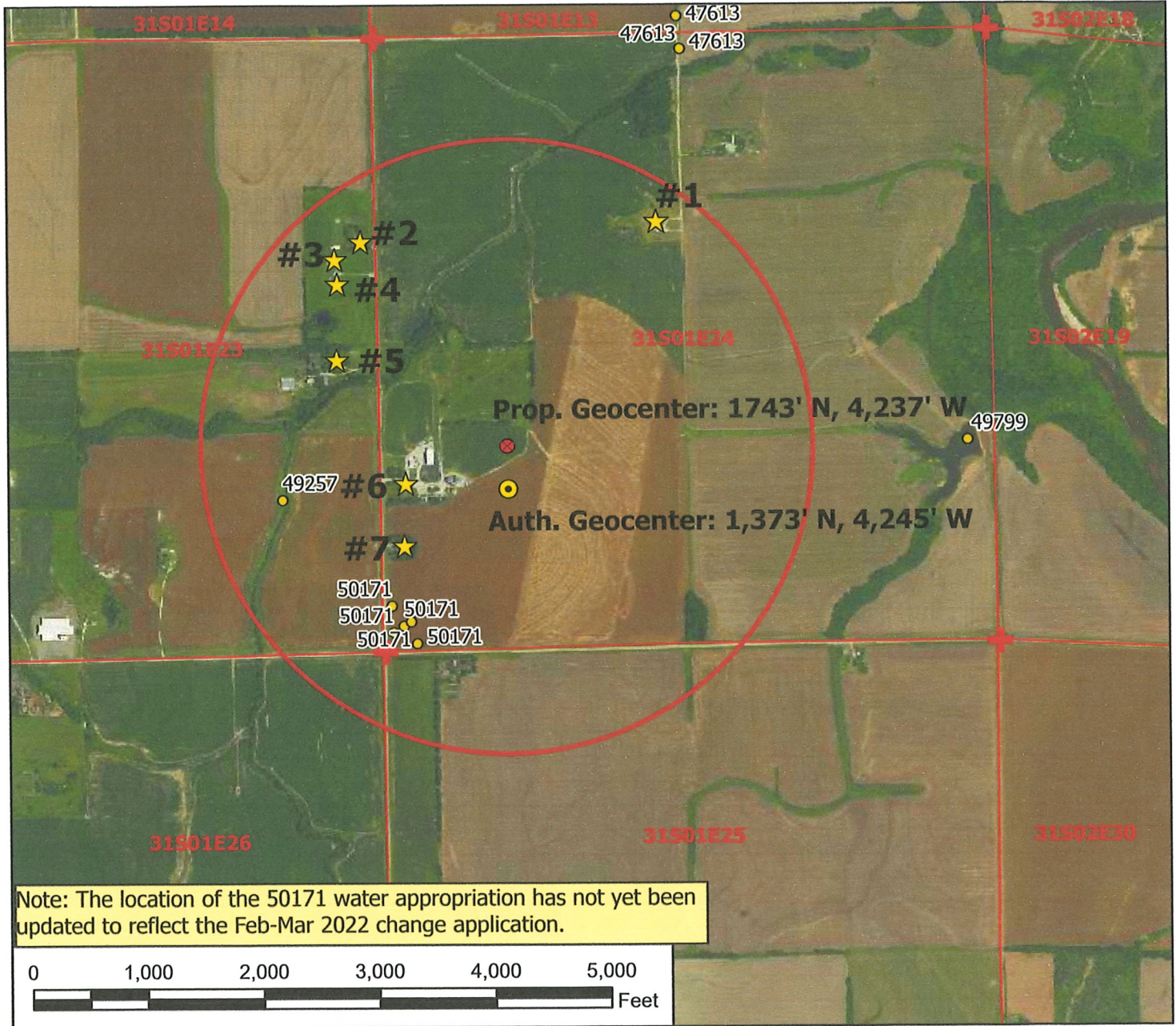

Note: The location of the 50171 water appropriation has not yet been updated to reflect the Feb-Mar 2022 change application.

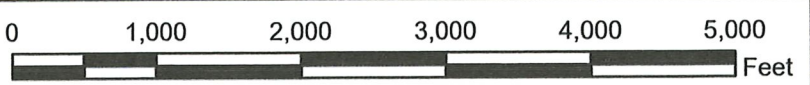

- Legend**
- Water Appropriation
 - Proposed Point of Diversion
 - Authorized Point of Diversion
 - ★ Domestic Well
 - ✚ Section Corner
 - ▭ Section Line
 - Half Mile Circle

Water Right, File No. 50171

Change in Point of Diversion Map 24-31-1E // Sumner County



To the best of my knowledge, all points of diversion within one-half mile of the proposed point of diversion have been shown.

5-6-2022

RECEIVED

MAY 09 2022

Paul Lawless *Marie Lawless*

Stafford Field Office
Division of Water Resources

05/10/2022 11:15 AM