

NOTICE

This scan only represents the application as filed. The information contained herein meets the requirements of K.A.R. 5-3-1 or K.A.R. 5-5-1, and has been found acceptable for filing in the office of the Chief Engineer. The application should not be considered to be a complete application as per K.A.R. 5-3-1b or K.A.R. 5-5-2a.

THE STATE OF KANSAS



KANSAS DEPARTMENT OF AGRICULTURE
Mike Beam, Secretary of Agriculture

DIVISION OF WATER RESOURCES
Earl D. Lewis Jr., Chief Engineer

50880

File Number _____
This item to be completed by the Division of Water Resources.

WATER RESOURCES RECEIVED

APPLICATION FOR PERMIT TO APPROPRIATE WATER FOR BENEFICIAL USE

Filing Fee Must Accompany the Application
(Please refer to Fee Schedule attached to this application form.)

OCT 10 2022

10:54
KS DEPT OF AGRICULTURE

To the Chief Engineer of the Division of Water Resources, Kansas Department of Agriculture,
1320 Research Park Drive, Manhattan, Kansas 66502:

1. Name of Applicant (Please Print): Rick Lanzrath, City of Andover. Director of Public Works & Utilities
Address: Andover City Hall, 1609 E. Central Ave.
City: Andover State KS Zip Code 67002
Telephone Number: (316) 733-1303

2. The source of water is: surface water in _____ (stream)
OR groundwater in Walnut River Basin (drainage basin)

Certain streams in Kansas have minimum target flows established by law or may be subject to administration when water is released from storage for use by water assurance district members. If your application is subject to these regulations on the date we receive your application, you will be sent the appropriate form to complete and return to the Division of Water Resources.

3. The maximum quantity of water desired is 2,8900 acre-feet OR 941,709 gallons per calendar year, to be diverted at a maximum rate of 100 gallons per minute OR _____ cubic feet per second.

Once your application has been assigned a priority, the requested maximum rate of diversion and maximum requested quantity of water under that priority number can **NOT** be increased. Please be certain your requested maximum rate of diversion and maximum quantity of water are appropriate and reasonable for your proposed project and are in agreement with the Division of Water Resources' requirements.

4. The water is intended to be appropriated for (Check use intended):
- | | | | |
|--|--|--|---|
| (a) <input type="checkbox"/> Artificial Recharge | (b) <input type="checkbox"/> Irrigation | (c) <input checked="" type="checkbox"/> Recreational | (d) <input type="checkbox"/> Water Power |
| (e) <input type="checkbox"/> Industrial | (f) <input type="checkbox"/> Municipal | (g) <input type="checkbox"/> Stockwatering | (h) <input type="checkbox"/> Sediment Control |
| (i) <input type="checkbox"/> Domestic | (j) <input type="checkbox"/> Dewatering | (k) <input type="checkbox"/> Hydraulic Dredging | (l) <input type="checkbox"/> Fire Protection |
| (m) <input type="checkbox"/> Thermal Exchange | (n) <input type="checkbox"/> Contamination Remediation | | |

YOU **MUST** COMPLETE AND ATTACH ADDITIONAL DIVISION OF WATER RESOURCES FORM(S) PROVIDING INFORMATION TO SUBSTANTIATE YOUR REQUEST FOR THE AMOUNT OF WATER FOR THE INTENDED USE REFERENCED ABOVE.

For Office Use Only:							
F.O.	<u>2</u>	GMD	Meets K.A.R. 5-3-1 (YES/NO)	Use	Source	G/S	County
Code	<u>REG</u>	Fee \$	<u>200</u>	TR #	Receipt Date	<u>10/14/22</u>	Check #
						By	Date
						<u>ALB</u>	<u>10/14/22</u>

10/17/2022
LMoody

5. The location of the proposed wells, pump sites or other works for diversion of water is:

Note: For the application to be accepted, the point of diversion location must be described to at least a 10 acre tract, unless you specifically request a 60 day period of time in which to locate the site within a specifically described, minimal legal quarter section of land.

- (A) One in the NW quarter of the NE quarter of the SW quarter of Section 20, more particularly described as being near a point 2,209 feet North and 3,702 feet West of the Southeast corner of said section, in Township 27 South, Range 3 East/West (circle one), Butler County, Kansas.
- (B) One in the _____ quarter of the _____ quarter of the _____ quarter of Section _____, more particularly described as being near a point _____ feet North and _____ feet West of the Southeast corner of said section, in Township _____ South, Range _____ East/West (circle one), _____ County, Kansas.
- (C) One in the _____ quarter of the _____ quarter of the _____ quarter of Section _____, more particularly described as being near a point _____ feet North and _____ feet West of the Southeast corner of said section, in Township _____ South, Range _____ East/West (circle one), _____ County, Kansas.
- (D) One in the _____ quarter of the _____ quarter of the _____ quarter of Section _____, more particularly described as being near a point _____ feet North and _____ feet West of the Southeast corner of said section, in Township _____ South, Range _____ East/West (circle one), _____ County, Kansas.

If the source of supply is groundwater, a separate application shall be filed for each proposed well or battery of wells, except that a single application may include up to four wells within a circle with a quarter (1/4) mile radius in the same local source of supply which do not exceed a maximum diversion rate of 20 gallons per minute per well.

A battery of wells is defined as two or more wells connected to a common pump by a manifold; or not more than four wells in the same local source of supply within a 300 foot radius circle which are being operated by pumps not to exceed a total maximum diversion rate of 800 gallons per minute and which supply water to a common distribution system.

6. The owner of the point of diversion, if other than the applicant is (please print):

(name, address and telephone number)

(name, address and telephone number)

You must provide evidence of legal access to, or control of, the point of diversion from the landowner or the landowner's authorized representative. Provide a copy of a recorded deed, lease, easement or other document with this application. In lieu thereof, you may sign the following sworn statement:

I have legal access to, or control of, the point of diversion described in this application from the landowner or the landowner's authorized representative. I declare under penalty of perjury that the foregoing is true and correct.

Executed on 10/6, 2022 [Signature]
Applicant's Signature

The applicant must provide the required information or signature irrespective of whether they are the landowner. Failure to complete this portion of the application will cause it to be unacceptable for filing and the application will be returned to the applicant.

7. The proposed project for diversion of water will consist of 1 well _____
(number of wells, pumps or dams, etc.)
and (was)(will be) completed (by) 3/31/2023
(Month/Day/Year - each was or will be completed)

8. The first actual application of water for the proposed beneficial use was or is estimated to be 4/30/2023
(Mo/Day/Year)

WATER RESOURCES
RECEIVED

OCT 10 2022

KS DEPT OF AGRICULTURE

- 9. Will pesticide, fertilizer, or other foreign substance be injected into the water pumped from the diversion works?
 Yes No If "yes", a check valve shall be required.

All chemigation safety requirements must be met including a chemigation permit and reporting requirements.

- 10. If you are planning to impound water, please contact the Division of Water Resources for assistance, prior to submitting the application. Please attach a reservoir area capacity table and inform us of the total acres of surface drainage area above the reservoir.

Have you also made an application for a permit for construction of this dam and reservoir with the Division of Water Resources? Yes No

- If yes, show the Water Structures permit number here _____
- If no, explain here why a Water Structures permit is not required _____

The pond's drainage area is less than 640 acres.

- 11. The application must be supplemented by a U.S.G.S. topographic map, aerial photograph or a detailed plat showing the following information. On the topographic map, aerial photograph, or plat, identify the center of the section, the section lines or the section corners and show the appropriate section, township and range numbers. Also, please show the following information:

- (a) The location of the proposed point(s) of diversion (wells, stream-bank installations, dams, or other diversion works) should be plotted as described in Paragraph No. 5 of the application, showing the North-South distance and the East-West distance from a section line or southeast corner of section.
- (b) If the application is for groundwater, please show the location of any existing water wells of any kind within ½ mile of the proposed well or wells. Identify each existing well as to its use and furnish the name and mailing address of the property owner or owners. If there are no wells within ½ mile, please advise us.
- (c) If the application is for surface water, the names and addresses of the landowner(s) ½ mile downstream and ½ mile upstream from your property lines must be shown.
- (d) The location of the proposed place of use should be shown by crosshatching on the topographic map, aerial photograph or plat.
- (e) Show the location of the pipelines, canals, reservoirs or other facilities for conveying water from the point of diversion to the place of use.

A 7.5 minute U.S.G.S. topographic map may be obtained by providing the section, township and range numbers to: Kansas Geological Survey, 1930 Constant, Campus West, University of Kansas, Lawrence, Kansas 66047.

- 12. List any application, appropriation of water, water right, or vested right file number that covers the same diversion points or any of the same place of use described in this application. Also list any other recent modifications made to existing permits or water rights in conjunction with the filing of this application.

This well will also be used to irrigate 2.52 acres within the North Park.

A surface water right is being requested for the combination of the 3 ponds.

WATER RESOURCES RECEIVED

OCT 10 2022

13. Furnish the following well information if the proposed appropriation is for the use of groundwater. If the well has not been completed, give information obtained from test holes, if available.

Information below is from: Test holes Well as completed Drillers log attached

Well location as shown in paragraph No.	(A)	(B)	(C)	(D)
Date Drilled	_____	_____	_____	_____
Total depth of well	_____	_____	_____	_____
Depth to water bearing formation	_____	_____	_____	_____
Depth to static water level	_____	_____	_____	_____
Depth to bottom of pump intake pipe	_____	_____	_____	_____

14. The relationship of the applicant to the proposed place where the water will be used is that of

Owner
(owner, tenant, agent or otherwise)

15. The owner(s) of the property where the water is used, if other than the applicant, is (please print):

(name, address and telephone number)

(name, address and telephone number)

16. The undersigned states that the information set forth above is true to the best of his/her knowledge and that this application is submitted in good faith.

Dated at Andover, KS, Kansas, this 10 day of October, _____
(month) (year)



(Applicant Signature)

By _____
(Agent or Officer Signature)

(Agent or Officer - Please Print)

Assisted by Adam Koster _____ MKEC Engineering Inc, Civil Engineer Date _____
(office/title)

WATER RESOURCES
RECEIVED

OCT 10 2022

FEE SCHEDULE

1. The fee for an application for a permit to appropriate water for beneficial use, except for domestic use, shall be (see paragraph No. 2 below if requesting storage):

ACRE-FEET	FEE
0-100	\$200.00
101-320	\$300.00
More than 320	\$300.00 plus \$20.00 for each additional 100 acre-feet or any part thereof.

2. The fee for an application in which storage is requested, except for domestic use, shall be:

ACRE-FEET	FEE
0-250	\$200.00
More than 250	\$200.00 plus \$20.00 for each additional 250 acre-feet of storage or any part thereof.

Note: If an application requests both direct use *and* storage, the fee charged shall be as determined under No. 1 or No. 2 above, whichever is greater, but not both fees.

3. The fee for an application for a permit to appropriate water for water power or dewatering purposes shall be \$100.00 plus \$200.00 for each 100 cubic feet per second, or part thereof, of the diversion rate requested.

Note: The applicant shall notify the Chief Engineer and pay the statutorily required field inspection fee of \$400.00 when construction of the works for diversion has been completed, except that for applications filed on or after July 1, 2009, for works constructed for sediment control use and for evaporation from a groundwater pit for industrial use shall be accompanied by a field inspection fee of \$200.00.

MAKE CHECKS PAYABLE TO THE KANSAS DEPARTMENT OF AGRICULTURE

ATTENTION

A Water Conservation Plan may be required per K.S.A. 82a-733. A statement that your application for permit to appropriate water may be subject to the minimum desirable streamflow requirements per K.S.A. 82a-703a, b, and c may also be required from you. After the Division of Water Resources has had the opportunity to review your application, you will be notified whether or not you will need to submit a Water Conservation Plan. You also may be required to install a water flow meter or water stage measuring device on your diversion works prior to diverting water. There may be other special conditions or Groundwater Management District regulations that you will need to comply with if this application is approved.

CONVERSION FACTORS

1 acre-foot equals 325,851 gallons

1 million gallons equal 3.07 acre-feet

WATER RESOURCES
RECEIVED

OCT 10 2022

KS DEPT OF AGRICULTURE

RECREATIONAL USE SUPPLEMENTAL SHEET

File No. _____

Name of Applicant (Please Print): Rick Lanzrath, City of Andover, Director of Public Works & Utilities.

1. Please indicate type of recreational use (boating, fishing, swimming, etc.): _____
The detention ponds will be used for landscape aesthetics. Some fishing may occur.

2. Please summarize how the water will be used and justify the quantity of water requested: _____
The water will be used to fill the ponds and replace water lose due to evaporation. The North pond has a volume of 5,300 CY below normal pool and has a surface area of 0.68 acres. 5,300 cy = 1,070,460 gallons. The water loss due to evaporation is 0.68 acres x 17 inches x (1 ft)/(12 inches) x 325,851 gal/acre-ft x 3 years = 941,709 gallons. The first year will have an initial fill plus evaporation loss. Therefore year 1 will be 941,709 + 1,070,460 = 2,012,169 gallons.

3. Please complete the following table showing estimated future water requirements:

ESTIMATED FUTURE WATER DIVERTED/STORED	
NEXT 5 YEARS	WATER TO BE DIVERTED (ACRE-FEET OR GALLONS)
Year 1	2,012,169
Year 2	941,709
Year 3	941,709
Year 4	941,709
Year 5	941,709

Please attach any additional information, tables, or curves showing past, present and estimated future water requirements to substantiate the amount of water requested.

4. Please designate the legal description of the location where the water is to be used by providing the fractional part of the Section, Township and Range.

NW 1/4, NE 1/4, SW 1/4, Section 20, T27S, R3E

You may attach any additional information you believe will assist in informing the Division of the need for your request.

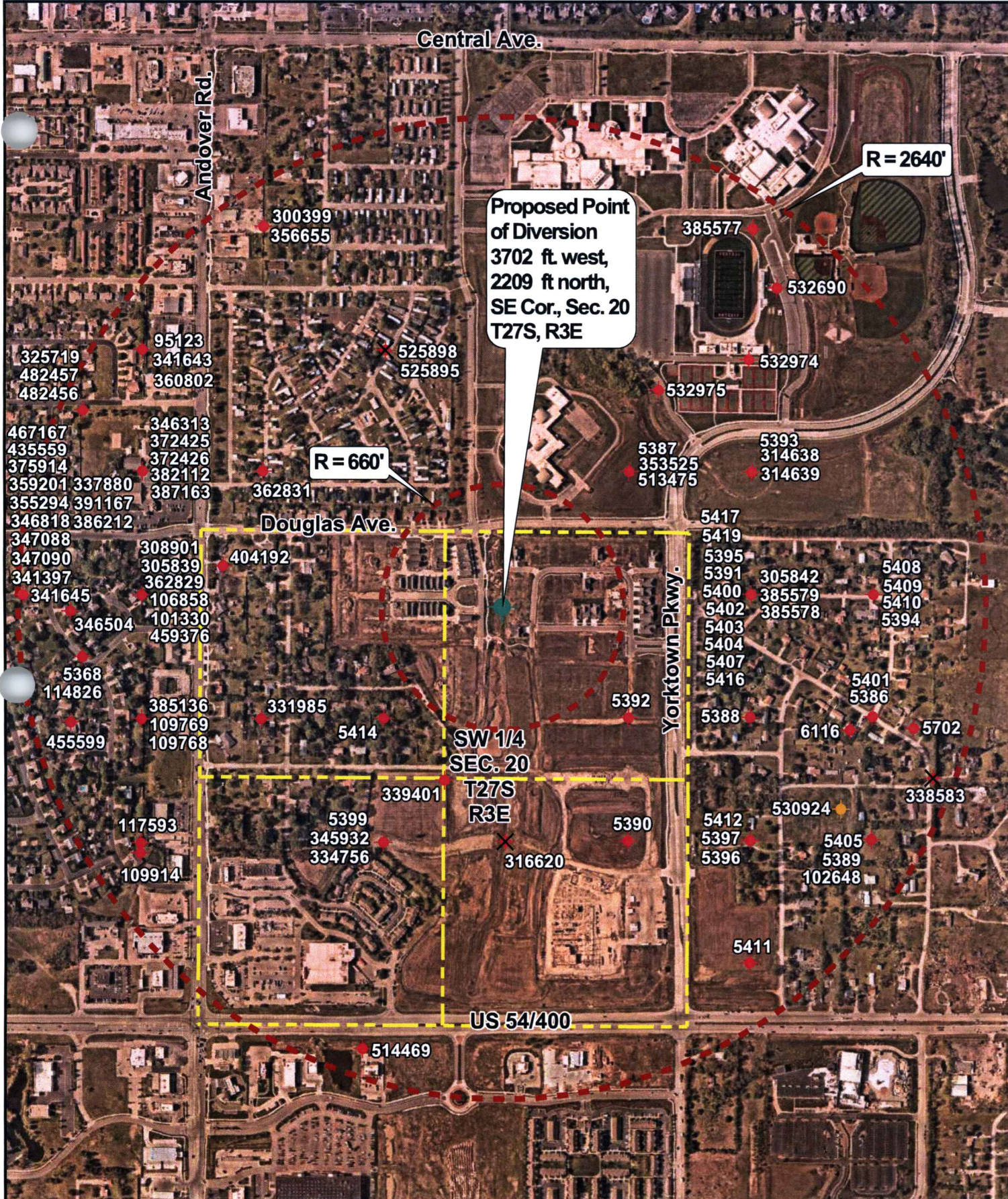

Proposed Point of Diversion
 3702 ft west,
 2209 ft north,
 SE Cor., Sec. 20
 T27S, R3E

R = 660'

R = 2640'

SW 1/4
 SEC. 20
 T27S
 R3E

US 54/400

SEC: 20
 TWP: T27S
 RNG: R3E

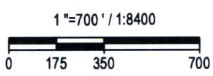

WATER RESOURCES
 MKEC Engineering, Inc.
 All Rights Reserved
 www.mkec.com
 These drawings and their contents, including, but not limited to, all concepts, designs, & ideas are the exclusive property of MKEC Engineering (MKEC), and may not be used or reproduced in any way without the express consent of MKEC.





Wichita, KS • 316.684.9600

**POINT OF DIVERSION EXHIBIT
 THE HERITAGE DEVELOPMENT
 ANDOVER, BUTLER COUNTY, KANSAS**

PROJECT NO. 1801010348	DATE: 9/15/2022	SHEET NO.
DRAWN BY: JGD	DESIGNED BY: JGD	APPROVED BY: AJK
		1 OF 1

SERVICE AREA LEGEND:

 AREA TO BE SERVED BY WELL #1

 AREA TO BE SERVED BY WELL #2

NOTE: PARKING STALLS, ACCESS DRIVES, SIDEWALKS, HARDSCAPE, AND POND SURFACES REMOVED FOR SERVICE AREA CALCULATIONS.

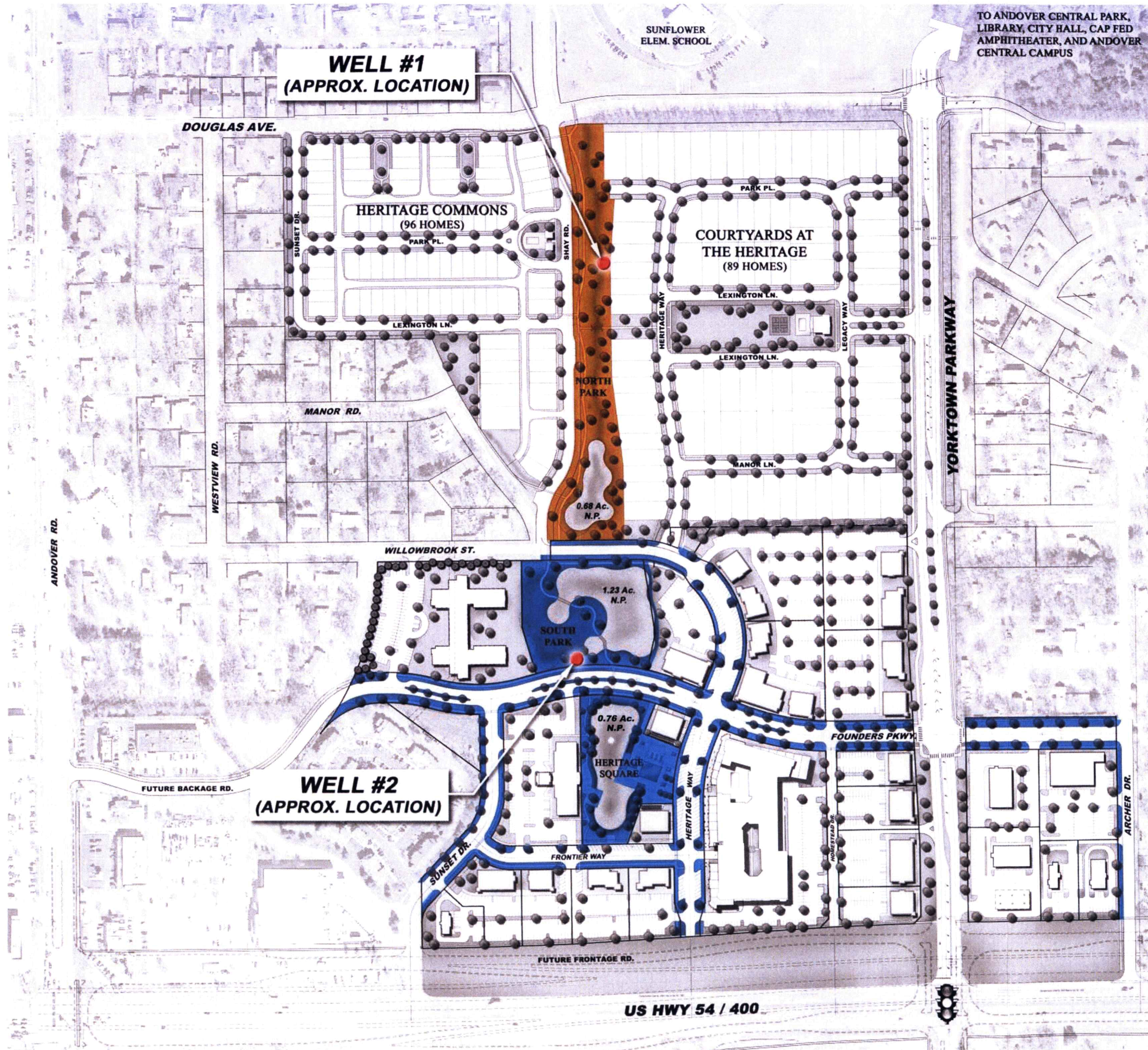

**WELL #1
(APPROX. LOCATION)**

**WELL #2
(APPROX. LOCATION)**

TO ANDOVER CENTRAL PARK, LIBRARY, CITY HALL, CAP FED AMPHITHEATER, AND ANDOVER CENTRAL CAMPUS

WELL #1 AREA SUMMARY

NORTH PARK.....2.52 AC.
2.52 TOTAL ACRES WELL #1

WELL #2 AREA SUMMARY

SOUTH PARK.....2.41 AC.
 HERITAGE SQUARE.....0.81 AC.
 FOUNDERS PKWY (EAST)...0.91 AC.
 FOUNDERS PKWY (WEST)...0.33 AC.
 ARCHER DRIVE.....0.11 AC.
 HERITAGE WAY.....0.78 AC.
 FRONTIER WAY.....0.30 AC.
 SUNSET DRIVE.....0.31 AC.
5.96 TOTAL ACRES WELL #2

WELL_ID	OWNER	WELL_USE	STATUS	DIRECTIONS
95123	Ellis, Leo	Domestic, Lawn and Garden	CONSTRUCTED	204 W 1st, Andover
102648	Combs, W.J.	Domestic	PLUGGED	333 McCandless, Andover
300399	Coastal Mart, Inc.	Monitoring well/observation/piezometer	CONSTRUCTED	from NW corner of 404 residence: 42' N, 12' W
314638	Andover Elementary School	Domestic, Lawn and Garden	CONSTRUCTED	616 E Douglas, Andover
314639	Andover Elementary School	Domestic, Lawn and Garden	CONSTRUCTED	616 E Douglas, Andover
331985	Antoine, Stephanie	Domestic, Lawn and Garden	CONSTRUCTED	712 Westview, Andover
334756	Lott, Cliff	Domestic, Lawn and Garden	CONSTRUCTED	from Andover: 1 mi E
341397	Wong, Jenny	Domestic, Lawn and Garden	CONSTRUCTED	216 S Jamestown Cir, Andover
337880	Mattern, Floyd	Domestic, Lawn and Garden	CONSTRUCTED	143 S Putter, Andover
341643	Miller, Shawn	Domestic, Lawn and Garden	CONSTRUCTED	220 Bent Tree Ct, Andover
341645	Lee, Kevin	Domestic, Lawn and Garden	CONSTRUCTED	304 Williamsburg, Andover
339401	McCormack, Jacob	Domestic, Lawn and Garden	CONSTRUCTED	215 S Monticello, Andover
347090	Stacke, Charles	Domestic, Lawn and Garden	CONSTRUCTED	314 Concorde Ct, Andover
346313	Lane, Doug	Domestic, Lawn and Garden	CONSTRUCTED	532 West Douglas Ct, Andover
346818	Mohler, Jason	Domestic, Lawn and Garden	CONSTRUCTED	246 S Jamestown Cir, Andover
346504	Rown, Ray	Domestic, Lawn and Garden	CONSTRUCTED	138 Village Rd, Andover
353525	Geision, Sheri	Domestic, Lawn and Garden	CONSTRUCTED	554 Stone Tree, Andover
356655	Miller, Kimmie	Domestic, Lawn and Garden	CONSTRUCTED	719 S Westview Cir, Andover
359201	Treescape	Domestic, Lawn and Garden	CONSTRUCTED	705 W Putter Cir, Andover
372425	Hebert, Michael	Domestic, Lawn and Garden	CONSTRUCTED	104 Douglas Circle, Andover
372426	Messner, Ron	Domestic, Lawn and Garden	CONSTRUCTED	125 Douglas Circle, Andover
5414	Adams, Gary	Domestic	CONSTRUCTED	from Hwy 54: .25 mi N on Andover Rd, .25 mi E, N side of rd
385579	W.J. Combs Const.	Domestic	CONSTRUCTED	12 Concord, Andover - from Andover: 1.5 mi S, .5 mi E of Andover Rd
385577	Smith, Ken	Domestic	CONSTRUCTED	from Central: .25 mi S, .13 mi W of 183rd St - from Andover: 1.25 mi S, .5 mi E
386212	Minton, Carol	Domestic, Lawn and Garden	CONSTRUCTED	156 Williamsburg, Andover
387163	Cook, Bob	Domestic, Lawn and Garden	CONSTRUCTED	from Andover: 1 mi W
391167	Tom Prater Construction LLC	Domestic, Lawn and Garden	CONSTRUCTED	606 W Douglas, Andover
404192	Tipton, Charles	Domestic	CONSTRUCTED	116 S Andover Rd, Andover
5395	Bertog, Dan	Domestic	CONSTRUCTED	8 Betsy Ross, Andover
355294	Moore, Shon	Domestic, Lawn and Garden	CONSTRUCTED	524 W Douglas Ct, Andover
347088	Matchette, Laura	Domestic, Lawn and Garden	CONSTRUCTED	241 S Jamestown Cir, Andover
345932	Hamilton, Ellh	Domestic, Lawn and Garden	CONSTRUCTED	.25 mi S of 54, E of Hoover Rd, Andover
435559	Carlie, Travis	Domestic, Lawn and Garden	CONSTRUCTED	614 W Douglas, Andover
5392	Larson, Richard	Domestic	CONSTRUCTED	from Andover Rd: .5 mi E, .25 mi N of Kellogg, Andover
5702	Winslow, Dan	Domestic	CONSTRUCTED	2 Betsy Ross, Bi Centennial Addition, Andover
308901	Cash, John	Domestic, Lawn and Garden	CONSTRUCTED	306 Village, Andover
316620	Andover Crossing Apartments	Domestic, Lawn and Garden	PLUGGED	409 S Sunset Dr, Andover
305839	Duerr, Jeff	Domestic, Lawn and Garden	CONSTRUCTED	203 W Douglas, Andover
305842	Rowland, Gary	Domestic, Lawn and Garden	CONSTRUCTED	1011 E Williamsburg, Andover - from Andover: .5 mi E, .25 mi N
338583	McCormack, Jacob	Domestic	PLUGGED	215 S Monticello Dr, Andover
325719	Morley, Michelle	Domestic, Lawn and Garden	CONSTRUCTED	228 Ridgefield Cir, Andover
360802	Watson, Terry	Domestic, Lawn and Garden	CONSTRUCTED	201 Bent Tree Ct, Andover
362831	Beers, Chet	Domestic, Lawn and Garden	CONSTRUCTED	840 Sunset Cir, Andover
385578	W.J. Combs Const.	Domestic	CONSTRUCTED	10 Concord, Andover - from Andover: 1.5 mi S, .5 mi E of Andover Rd
375914	Hager, Tony	Domestic, Lawn and Garden	CONSTRUCTED	801 W Putter Ct, Andover
362829	Griffith, Kevin	Domestic, Lawn and Garden	CONSTRUCTED	113 W Douglas Cir, Andover
385136	Russel, Peggy	Domestic, Lawn and Garden	CONSTRUCTED	from Andover: 1 mi W
382112	Wilson, Dwayne	Domestic, Lawn and Garden	CONSTRUCTED	105 Douglas Cir, Andover
5405	Louge, Chet	Domestic	CONSTRUCTED	from Augusta: 7 mi W
5408	Crook, Kenneth	Domestic, Lawn and Garden	CONSTRUCTED	from Augusta: 7 mi W
5412	Meredith, H.R.	Domestic	CONSTRUCTED	from Andover: .5 mi E on Hwy 54
5400	Sharp Construction	Domestic	CONSTRUCTED	6 Yorktown, Bicentennial Addition, Andover
5402	Sigg, Gil	Domestic	CONSTRUCTED	18 Yorktown, Andover - from Andover Rd: .5 mi E, N of Hwy 54
6116	Kipp, Dan	Domestic	CONSTRUCTED	7 Betsy Ross, Andover
5368	Moon Mechanics	Domestic, Lawn and Garden	CONSTRUCTED	621 Andover Rd, Andover
5387	Conyers, Gery	Domestic, Lawn and Garden	CONSTRUCTED	from Andover: 1 mi S
5393	Vaivada, Richard	Domestic	CONSTRUCTED	from Betsy Ross Ln: 2nd lot N, E side of Monticello, Andover
5394	Beamis, Rich	Domestic	CONSTRUCTED	8 Monticello, Andover
5397	Jefferies, Robert	Domestic	PLUGGED	326 Archer, RR 12, Wichita
5386	Varbel, Randy	Domestic	CONSTRUCTED	7 Monticello Dr, Andover
5391	M K Construction Inc.	Domestic	CONSTRUCTED	Betsy Ross and Patrick Henry, SE corner, Bi-Centennial First Addition, Augusta
5404	Roberts, Kenny	Domestic	CONSTRUCTED	1 Paul Revere, Andover - from Andover Rd: .5 mi E, N of Hwy 54
5407	W.J. Combs Construction	Domestic	CONSTRUCTED	8 Concord, Andover - from Andover: 1.5 mi S, .5 mi E of Andover Rd
5409	Marlin, Guy	Domestic	CONSTRUCTED	from Andover: .5 mi E
5411	Gerleman, Marty	Domestic	CONSTRUCTED	McCandless addition, from Andover Rd and Hwy 54: 1 mi E, 2 blks N
5416	Olson, John	Domestic	CONSTRUCTED	1 Williamsburg, Andover
5417	W.J. Combs Const.	Domestic	CONSTRUCTED	339 McCandles, Andover
5419	W.J. Combs Const.	Domestic	CONSTRUCTED	6 Patrick Henry, Andover - from Andover: 1.5 mi S, .5 mi E of Andover Rd
5403	W.J. Combs Const.	Domestic	CONSTRUCTED	335 McCandles, Andover
455599	Hendrix, Roger	Domestic, Lawn and Garden	CONSTRUCTED	226 Village Court, Andover
5410	W.J. Combs Construction	Domestic	CONSTRUCTED	10 Yorktown, Andover - from Andover Rd: 1.5 mi S, .5 mi E of Andover
459376	Doyle, Chris	Domestic, Lawn and Garden	CONSTRUCTED	134 Lexington Ct, Andover
467167	Curtis, Chris	Domestic, Lawn and Garden	CONSTRUCTED	1304 W Elm, Andover
482457	Padding	Domestic, Lawn and Garden	PLUGGED	226 Bent Tree Ct, Andover
482456	Padding	Domestic, Lawn and Garden	CONSTRUCTED	226 Bent Tree Ct, Andover
5401	Griffin, Morris	Domestic	CONSTRUCTED	9 Monticello Dr, Andover
106858	Brown, Craig	Domestic, Lawn and Garden	CONSTRUCTED	257 Village, Andover
5389	White, Janit	Domestic	CONSTRUCTED	from Wichita: .5 mi E
5399	Journagan, Bob	Domestic	CONSTRUCTED	from Kellogg and Andover Rd: .25 mi N, .13 mi E
117593	Fahkhauer, Rick	Domestic, Lawn and Garden	CONSTRUCTED	331 Village, Andover
114826	Fogo, George	Domestic, Lawn and Garden	CONSTRUCTED	410 W 1st, Andover
5390	Conger, Robert	Domestic	CONSTRUCTED	from Augusta: 8 mi W
5388	Duncan, Kelly	Domestic	CONSTRUCTED	8 Yorktown, Andover
109769	Reimchisel, Roger	Domestic, Lawn and Garden	CONSTRUCTED	238 Village, Andover
5396	Jeffries, Robert	Domestic	CONSTRUCTED	326 Archer, Andover
514469	Los Cocos	Domestic, Lawn and Garden	CONSTRUCTED	324 Cloud Ave, Andover
109768	Klasing, Don	Domestic, Lawn and Garden	CONSTRUCTED	254 Village, Andover
101330	Slepler, Norma	Domestic, Lawn and Garden	CONSTRUCTED	1800 Lexington, Andover
109914	Shalon, Lionel	Domestic, Lawn and Garden	CONSTRUCTED	246 Village, Andover
513475	Sunflower Elementary	Domestic, Lawn and Garden	CONSTRUCTED	616 E Douglas, Andover
525895	USD 385	Domestic, Lawn and Garden	PLUGGED	.625 mi E. of Shay St. and .125 mi S of Central (Admin. Center, 603 E. Central) Andover
525898	USD 385	Domestic, Lawn and Garden	PLUGGED	.625 mi E of Shay St and .125 mi S of Central (Admin. Center, 603 E. Central) Andover
530924	Waner, Amy	Domestic, Lawn and Garden	RECONSTRUCTED	1118 Concord, Andover
532690	Irrigation Unlimited Inc.	Domestic, Lawn and Garden	CONSTRUCTED	603 E Central Ave, Andover
532974	Irrigation Unlimited Inc	Domestic, Lawn and Garden	CONSTRUCTED	603 E Central, Andover
532975	Irrigation Unlimited, Inc.	Domestic, Lawn and Garden	CONSTRUCTED	603 E Central, Andover



MKEC

ENGINEERING SUCCESS

WATER RESOURCES RECEIVED

OCT 10 2022

DEPT OF AGRICULTURE

LETTER OF TRANSMITTAL

DATE: October 7, 2022

PROJECT: The Heritage Addition

SUBJECT: 1801010348

TO: Chief Engineer of Division of Water Resources
Kansas Department of Agriculture
1320 Research Park Drive
Manhattan, KS 66502

We are sending you the items below:
(Check Boxes)

- Attached
- Under Separate Cover
- Via FedEx

MEMO:

ITEMS TRANSMITTED:

Date	Code	Doc #	Qty.	Description of Items	Dwgs	Specs	CD	Petition	Legal Desc.	Prints	Corresp.	Submittals	Other
10/7/22	1		5	DWR 1-100 w/accompany documents	✓					✓			✓
10/7/22	1		5	Permit fee \$200						✓			✓

ACTION CODES:

- 1. For Your Approval
- 2. For Your Use
- 3. Approved As Noted
- 4. As Requested
- 5. For Your Files
- 6. For Review
- 7. No Action Required
- 8. See Remarks

Should you have any questions or additional comments, please contact the undersigned.

COPY TO:

RECEIVED WATER RESOURCES

OCT 10 2022

KS DEPT AGRICULTURE

Adam Koster, P.E.

DATA ENTRY SYSTEM ID NUMBER SHEET

FILE NUMBER 50880

APPLICANT PERSON ID & SEQ #	PDIV ID	BATTERY ID
<u>29120 2</u>	<u>89832</u>	

LANDOWNER PERSON ID & SEQ #	PUSE ID
<u>29120 2</u>	<u>71042</u>

WATER USE CORRESPONDENT
PERSON ID & SEQ #
29120 2