

Submit completed application to:
 Kansas Department of Agriculture
 Division of Water Resources
 Field Office for your area.

Call for address:

Topeka -- (785) 296-5733
 Stafford -- (620) 234-5311
 Stockton -- (785) 425-6787
 Garden City -- (620) 276-2901
<http://agriculture.ks.gov/dwr>

DWR FIELD OFFICE APPLICATION FOR APPROVAL TO CHANGE THE PLACE OF USE AND/OR THE POINT OF DIVERSION WATER METER REQUIRED



STATE OF KANSAS

Filing Fee Must Accompany the Application, K.S.A. 82a-708b(b), as amended.
 Fee Schedule is on the third page of this application form.

Paragraph Nos. 1, 2, 3 & 5 must be completed. Complete all other applicable portions. If change in point of diversion is greater than 100 feet, or if place of use will be changed, include a topographic map or detailed plat showing the authorized and proposed point(s) of diversion and/or place of use.

File No. 3714

RECEIVED
 9:48
 NOV 29 2023
 Stafford Field Office
 DIVISION OF WATER RESOURCES

1. Application is hereby made for approval of the Chief Engineer to change the (check one or both):

Place of Use Point of Diversion

under the water right which is the subject of this application in accordance with the conditions described below.

The source of supply is: Groundwater Surface water

2. Name and address of Applicant: Alan Schneweis
10895 Quaker Rd, Dodge City, KS 67801-6756

Phone Number: (620)682-5099 Email address: alanschneweis@gmail.com

Name and address of Water Use Correspondent: Robert E Schneweis
10895 Quaker Rd, Dodge City, KS 67801-6756

Phone Number: (620)682-5099 Email address: alanschneweis@gmail.com

3. The presently authorized place of use is:
 Owner of Land ---- NAME: Robert E Schneweis : ERMA SCHNEWEIS
 ADDRESS: 10895 Quaker Rd, Dodge City, KS 67801-6756
 (If there is more than one landowner, attach supplemental sheets as necessary.)

Sec.	Twp.	Range	NE¼				NW¼				SW¼				SE¼				TOTAL ACRES
			NE¼	NW¼	SW¼	SE¼	NE¼	NW¼	SW¼	SE¼	NE¼	NW¼	SW¼	SE¼	NE¼	NW¼	SW¼	SE¼	
22	27S	24W									25.0	28.0	30.0	27.0					110.0

4. If this application is for a change in place of use, it is proposed that the place of use be changed to:
 Owner of Land ---- NAME: Robert E Schneweis
 ADDRESS: 10895 Quaker Rd, Dodge City, KS 67801-6756
 (If there is more than one landowner, attach supplemental sheets as necessary.)

Sec.	Twp.	Range	NE¼				NW¼				SW¼				SE¼				TOTAL ACRES
			NE¼	NW¼	SW¼	SE¼	NE¼	NW¼	SW¼	SE¼	NE¼	NW¼	SW¼	SE¼	NE¼	NW¼	SW¼	SE¼	
22	27S	24W									25.0	28.0	30.0	27.0					110.0

For Office Use Only: Code CGT Fee \$ 200 TR # _____ Receipt Date _____ Check # 8201

5. **Presently authorized point of diversion:**
 One in the --- Quarter of the --- Quarter of the SW Quarter
 of Section 22, Township 27 South, Range 24 W,
 in Ford County, Kansas, 1421 feet North 4498 feet West of Southeast corner of section.
 Authorized Rate 550 GPM Authorized Quantity 220 AF Depth of well ~167 (feet)
(DWR use only: Computer ID No. 2 GPS 1421 feet North 4498 feet West)
 This point will not be changed This point will be changed as follows: No change, point better described with GPS as follows:
Proposed point of diversion: (Complete only if change is requested or if existing point is better described by GPS)
 One in the NW Quarter of the SE Quarter of the SW Quarter
 of Section 22, Township 27 South, Range 24 W,
 in Ford County, Kansas, 937 feet North 3531 feet West of Southeast corner of section.
 Proposed Rate 550 GPM Proposed Quantity 220 AF Proposed well depth (feet) _____
 This point is: Additional Well Geo Center List other water rights that will use this point NONE

6. **Presently authorized point of diversion:**
 One in the --- Quarter of the --- Quarter of the --- Quarter
 of Section ---, Township --- South, Range --- E/W,
 in --- County, Kansas, --- feet North --- feet West of Southeast corner of section.
 Authorized Rate --- Authorized Quantity --- Depth of well --- (feet)
(DWR use only: Computer ID No. --- GPS --- feet North --- feet West)
 This point will not be changed This point will be changed as follows: No change, point better described with GPS as follows:
Proposed point of diversion: (Complete only if change is requested or if existing point is better described by GPS)
 One in the --- Quarter of the --- Quarter of the --- Quarter
 of Section ---, Township --- South, Range --- (E/W),
 in --- County, Kansas, --- feet North --- feet West of Southeast corner of section.
 Proposed Rate --- Proposed Quantity --- Proposed well depth (feet) ---
 This point is: Additional Well Geo Center List other water rights that will use this point ---

7. The changes herein are desired for the following reasons?
 (please be specific) Currently well is failing. New well to
be drilled 1,082' West Southwest of the current well location.

8. If a well, is the test hole log attached? Yes No

9. The change(s) (was)(will be) completed by?
ASAP

10. If the point of diversion is a well:
 (a) What are you going to do with the old well?
Plug It
 (b) When will this be done? ASAP

11. Groundwater Management District recommendation attached?
 Yes No

12. Assisted by JNE // SFFO

13a. If the proposed point of diversion will be relocated more than 300 feet but within 2,640 feet of the existing point of diversion, attach a topographic map or aerial photograph. For groundwater sources, show all wells (including domestic) within one-half mile of the proposed point of diversion and the names and mailing addresses of the owners. For surface water sources, show the names and addresses of the landowner(s) one-half mile downstream and one-half mile upstream from your property lines

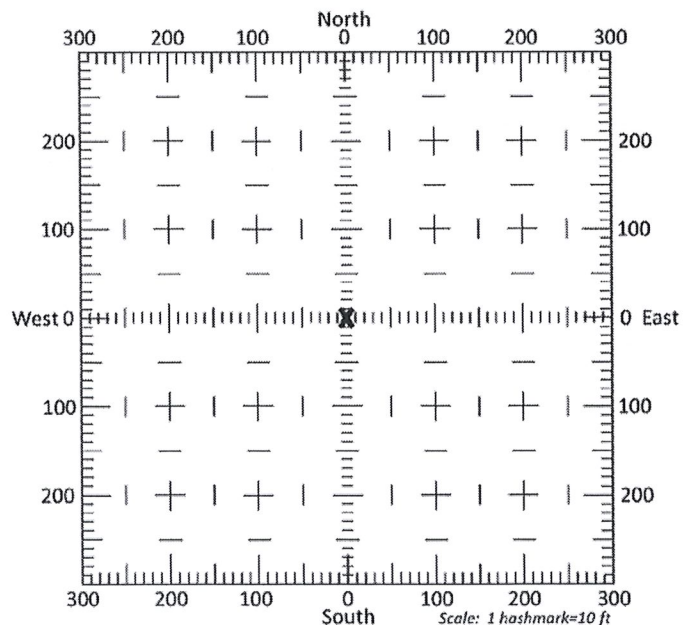

13b. If the proposed point of diversion will be relocated within 300 feet of the existing point of diversion, indicate its location on the diagram shown above in relation to the existing point of diversion. (PLEASE NOTE: The "X" in center of diagram above represents the presently authorized point of diversion.)

NOV 29 2023

Stafford Field Office
 DIVISION OF WATER RESOURCES File No. 3172

14. If the proposed groundwater point of diversion is 300 or fewer feet from the existing point of diversion, complete the following:
- (a) Does the undersigned represent all owners of the currently authorized place(s) of use identified in this application?
 Yes No (If no, all owners must sign this application.)
 - (b) Will the ownership interest of any owner of the currently authorized place(s) of use identified in this application be adversely affected if this application is approved as requested?
 Yes No (If yes, all owners must sign this application.)
 - (c) If this application is not approved expeditiously, will there be substantial damage to property, public health or safety?
 Yes No (If no, all owners must sign this application.)

If the application proposes a surface water change in point of diversion, a groundwater change in point of diversion greater than 300 feet, or a change in place of use, the application must be signed by all owners of the currently authorized place of use, or their duly authorized agent (attach notarized statement authorizing representation).

I hereby verify, being first duly sworn upon my oath or affirmation and under penalty of perjury, that I am of lawful age and the owner, the spouse of the owner, or a duly authorized agent of the owner(s) to make this application on their behalf, in regards to the water right(s) to which this application pertains. I further verify that the statements contained in this application are true, correct and complete.

Dated at 11-27-23, Kansas, this 27 day of Nov, 20 23.

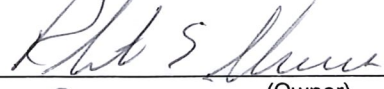
 (Owner)	 (Spouse)
<u>Robert E Schneeweis</u> (Please Print)	 (Please Print)
 (Owner)	 (Spouse)
 (Please Print)	 (Please Print)
 (Owner)	 (Spouse)
 (Please Print)	 (Please Print)

State of Kansas }
 County of Ford } SS

I hereby certify that the foregoing application was signed in my presence and sworn to before me this 27 day of Nov, 20 23.

 Notary Public

My Commission Expires 4/10-25

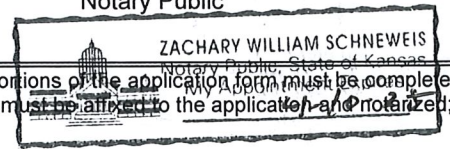

ONLY COMPLETE APPLICATIONS WILL BE PROCESSED. To be complete, all of the applicable portions of the application form must be completed with accurate information; maps, if necessary, must be included; signatures of all the appropriate owners' must be affixed to the application and notarized; and the appropriate fee must be paid.

FEE SCHEDULE

Each application to change the place of use or the point of diversion under this section shall be accompanied by the application fee set forth in the schedule below: Make checks payable to: **Kansas Department of Agriculture**

- (1) Application to change a point of diversion 300 feet or less \$100
- (2) Application to change a point of diversion more than 300 feet \$200
- (3) Application to change the place of use \$200

RECEIVED

NOV 29 2023

SUMMARY ORDER APPROVING APPLICATION FOR CHANGE AND IMPOSING CONDITIONS

This Summary Order is issued under authority of K.S.A. 82a-708b, as amended, and K.A.R. 5-5-1, *et seq.* and other applicable provisions of the *Kansas Water Appropriation Law, K.S.A. 82a-701 et seq.*, and rules and regulations promulgated thereunder, With the exception of those conditions expressly contained herein, this Summary Order does not change the terms, conditions and limitations of File No. 3174.

1. A change application was received on November 29, 2023 requesting that the place of use and / or point of diversion authorized under the above-referenced file number be changed as described in the application.
2. On and after the effective date of this summary order, the authorized place(s) of use shall be located substantially as shown on the topographic map accompanying the application to change the place of use. Applicable Not Applicable
3. The change in point of diversion shall not impair existing rights and shall be limited to the same source or sources of water as previously authorized. The point of diversion authorized by this summary order shall be located within a 300 foot radius of the authorized point(s) of diversion. Applicable Not Applicable
4. The point(s) of diversion described herein is administratively corrected to be more accurately described using the Global Positioning System (GPS), as described in the application. Applicable Not Applicable
5. The point(s) of diversion authorized herein shall not actually be located more than 1382 feet from the previously authorized point(s) of diversion. Applicable Not Applicable
6. As required by K.A.R. 5-3-5d, if the works for diversion is a well with a diversion rate of 100 gallons per minute or more, a tube or other device suitable for making water level measurements shall be installed, operated and maintained in accordance with K.A.R. 5-6-13. Applicable Not Applicable
7. **The owner of the authorized place(s) of use shall properly install an acceptable water flow meter on or before December 31, 2024**, or before the first use of water, whichever occurs first. The water flow meter shall be installed, operated and maintained in accordance with K.A.R. 5-1-4 through 5-1-12. As required by K.S.A. 82a-732, as amended, and K.A.R. 5-3-5e, the owner shall maintain records and report the reading of the water flow meter and the total quantity of water diverted annually to the Chief Engineer by March 1 following the end of each calendar year.
 Applicable Not Applicable
8. **Installation of the works for diversion of water shall be completed on or before December 31, 2024**, or within any authorized extension of time. By March 1, 2025 the applicant shall notify the Chief Engineer that construction of the works for diversion has been completed, on the form provided by the Chief Engineer, as required by K.A.R. 5-8-4e.
 Applicable Not Applicable
9. **The completed well log shall be submitted with the required notice.** Applicable Not Applicable
10. All diversion works into which any type of chemical or other foreign substance will be injected into the water shall be equipped with an in-line, automatic, quick-closing check valve capable of preventing pollution of the source of the water supply. The check valve(s) shall be installed, operated and maintained in accordance with K.A.R. 5-3-5c. Applicable Not Applicable
11. Additional Conditions are attached. Yes No
12. In accordance with K.S.A. 82a-708a, as amended, and K.A.R. 5-5-14, all of the owners of the authorized place(s) of use of water appropriated under the above-referenced file number are responsible for compliance with its terms, conditions and limitations, as amended and/or supplemented by this Summary Order, and with applicable provisions of the *Kansas Water Appropriation Law* and the *Rules and Regulations* promulgated thereunder. Failure to comply with these provisions may result in civil penalties pursuant to K.S.A. 82a-737, as amended, and/or the suspension or revocation and dismissal of the water or appropriation right or any other enforcement actions authorized by law.

Administrative Appeal and Effective Date of Order

If you are aggrieved by this order, pursuant to K.S.A. 82a-1901, you may request an evidentiary hearing before the Chief Engineer or request administrative review by the Secretary of Agriculture. A request for hearing by the Chief Engineer must be filed within **15 days** of service of this Order and a request for administrative review by the Secretary must be filed within **30 days** pursuant to K.S.A. 77-531. Any request for administrative review must state a basis for review pursuant to K.S.A. 77-527. File any request with **Kansas Department of Agriculture, Legal Division, 1320 Research Park Drive, Manhattan, KS 66502**. Failure to timely request a hearing or review may preclude review under the Kansas Judicial Review Act.

For Use by Register of Deeds

FOR OFFICE USE ONLY NOV 29 2023
APPLICATION APPROVED AND
SUMMARY ORDER ISSUED Field Office WATER RESOURCES

By: _____
 Duly Authorized Designee of the Chief Engineer

(Print Name): _____
 Division of Water Resources - Kansas Department of Agriculture

Date of Issuance: _____

State of Kansas)

County of _____) SS

Acknowledged before me on _____

by _____

Signature: _____
 Notary Public

My commission expires: _____
 (Notary Seal)

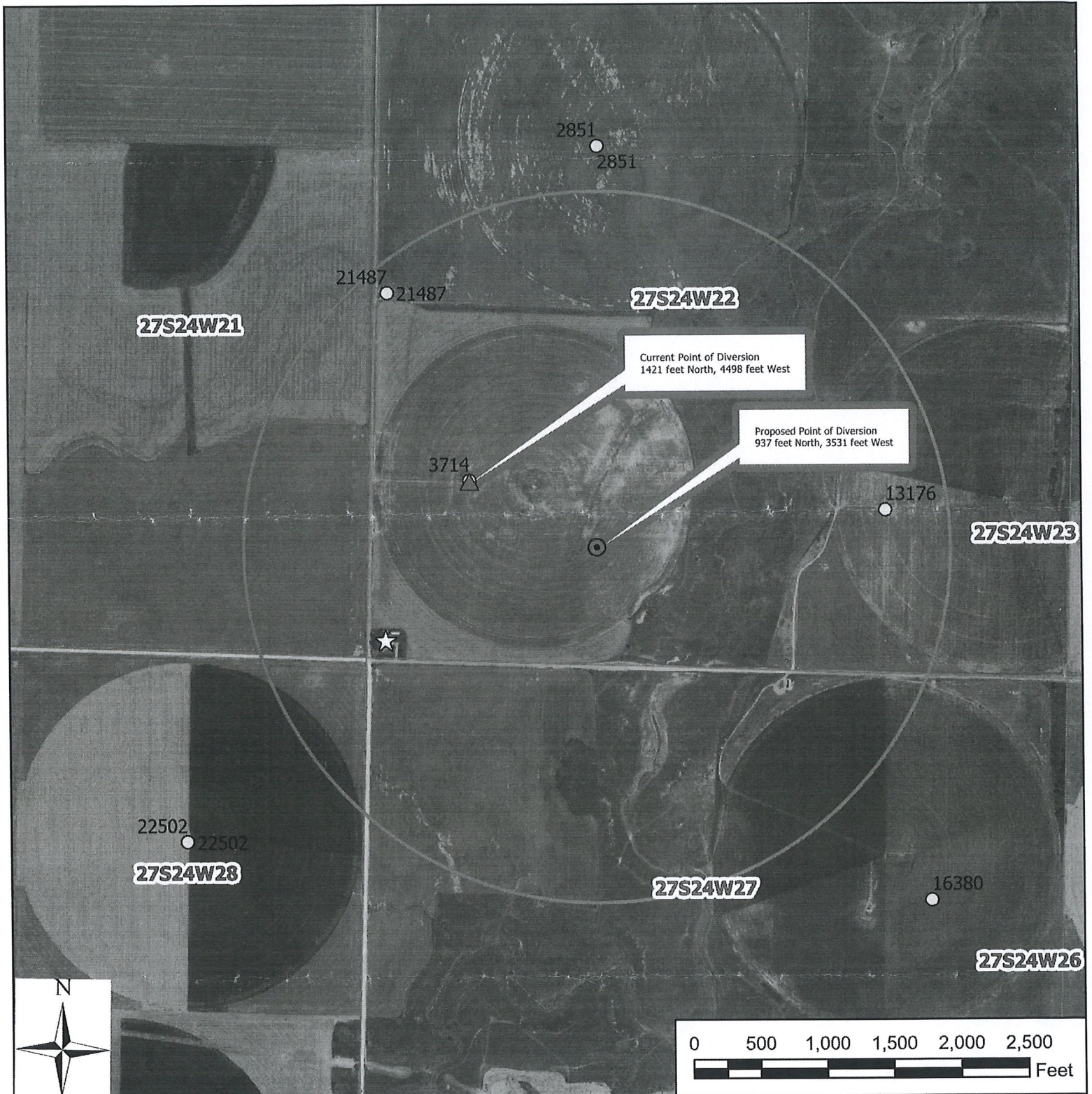

Legend

- Water Appropriation
- ▲ Existing Point of Diversion
- Proposed Point of Diversion
- ✚ Section Corner
- Section Line
- ▭ Half-Mile

Change in Point of Diversion Map
File No. 3714
22-27-24W // Ford County

RECEIVED

NOV 29 2023

To the best of my knowledge, all points of diversion within one-half mile of the proposed point of diversion have been shown.

more
note per call to Afan 11/29/23 *AKJ*

Signature / Date

11/22/2023 JNE/SFFO 1:12,000

Stafford Field
 DIVISION OF WATER RESOURCES

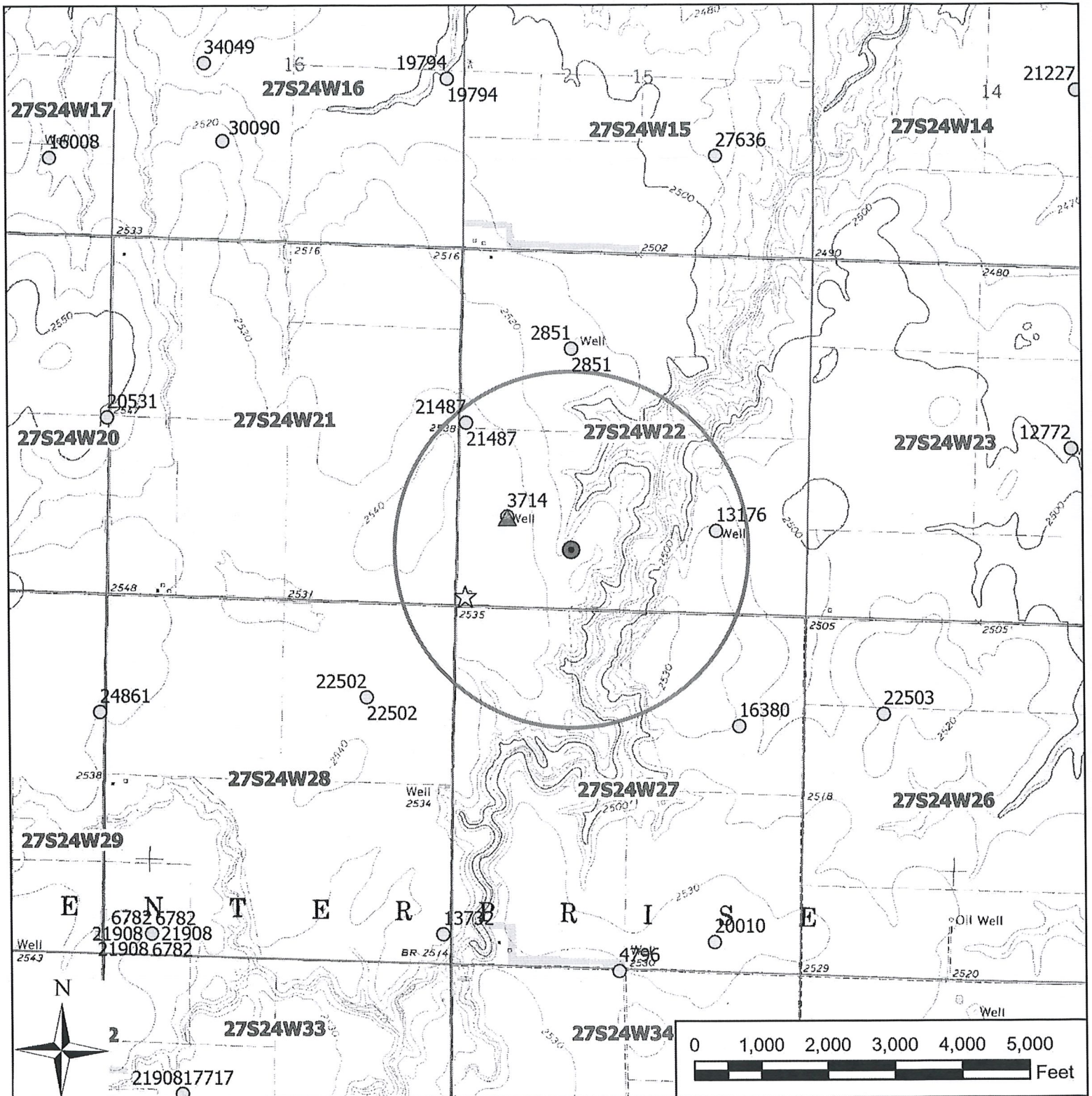

Legend

- Water Appropriation
- ▲ Existing Point of Diversion
- Proposed Point of Diversion
- ⊕ Section Corner
- ▭ Section Line
- ▭ Half-Mile

**Change in Point of Diversion Map
File No. 3714
22-27-24W // Ford County**

To the best of my knowledge, all points of diversion within one-half mile of the proposed point of diversion have been shown.

RECEIVED
NOV 29 2023
Stafford Field Office
DIVISION OF WATER RESOURCES

Signature / Date

11/22/2023 JNE/SFFO 1:24,000

Nash Water Well Service, LLC
PO Box 1388
710 W Ave A
Cimarron KS 67835
620-277-5657

Owner: Schneweis Farms

Latitude: 37.679422
Longitude: 99.937245

Depth of Test Hole Drilled: 180'
Job Name: Test Hole #2
Date: 11/13/2023

Lithologic Log Information:

<u>From</u>	<u>To</u>	<u>Lithologic Log</u>	
0'	5'	TOP SOIL	
5'	70'	FINE MEDIUM SAND	
70'	90'	FINE COARSE SAND	
90'	100'	FINE COARSE SAND WITH SMALL GRAVEL	
120'	140'	FINE COARSE SAND WITH SMALL TO LARGE GRAVEL WITH COBBLE MIXED IN	LOOSE 100%
140'	172'	FINE COARSE SAND WITH SMALL TO LARGE GRAVEL WITH A LOT OF COBBLE	LOOSE 100%
172'	175'	SAND ROCK WITH WHITE CALICHE & FINE SAND STREAKS	TIGHT 30%
175'	180'	BLUE SHALE WITH HARD ROCK STREAKS & LAYERS	TIGHT

RECEIVED

NOV 29 2023

Stafford Field Office
DIVISION OF WATER RESOURCES

Nash Water Well Service, LLC
PO Box 1388
710 W Ave A
Cimarron KS 67835
620-277-5657

Owner: Schneweis Farms

Latitude: 37.679810
Longitude: 99.937054

Depth of Test Hole Drilled: 180'
Job Name: Test Hole #5
Date: 11/14/2023

Lithologic Log Information:

<u>From</u>	<u>To</u>	<u>Lithologic Log</u>	
0'	5'	TOP SOIL	
5'	108'	FINE COARSE SAND	
108'	140'	FINE COARSE SAND WITH SMALL TO LARGE GRAVEL	LOOSE 100%
140'	160'	FINE COARSE SAND WITH SMALL TO LARGE GRAVEL WITH COBBLE STONE	LOOSE 100%
160'	161'	LOST CIRCULATION	
161'	172'	LOSING FLUID	
172'	174'	HARD ROCK FINE SAND CALICHE	
174'	180'	BLUE SHALE WITH THIN ROCK LAYERS	

RECEIVED

NOV 29 2023

Stafford Field Office
DIVISION OF WATER RESOURCES

1. DOMESTIC WELL
CARLOS & GUADALUPE SOLIS
11504 QUAKER RD
DODGE CITY, KS 67801
2. WATER RRIGHT, FILE NO. 21487
AARON GERDES
11225 UPLAND RD
DODGE CITY, KS 67801
3. WATER RIGHT, FILE NO. 13176
AARON GERDES
11225 UPLAND RD
DODGE CITY, KS 67801

RECEIVED
NOV 29 2023
Stafford Field Office
DIVISION OF WATER RESOURCES

Print Page

These Links May Require Adobe Acrobat Reader, Click [here](#) to Download it.

[View Tax Information](#) --- [View Sketch](#) --- [Current Tax Statement](#) --- [Previous Tax Statement](#) ---
[Current Tax Receipt](#) --- [Back to Search Page](#) --- [Home](#)

The Parcel Number for this Property is 029-165-22-0-00-00-003.00-0

Quick Ref ID: 11816

Owner Information

Owner Name	SCHNEWEIS, ROBERT & ERMA
Address	10895 QUAKER RD DODGE CITY, KS 67801-6756

Property Situs Address

Address	00000 115 RD, Dodge City, KS 67801
----------------	------------------------------------

Land Based Classification System

Function	Farming / ranch land (no improvements)
Activity	Farming, plowing, tilling, harvesting, or related activities
Ownership	Private-fee simple
Site	Dev Site - crops, grazing etc - no structures