

Submit completed application to:  
 Kansas Department of Agriculture  
 Division of Water Resources  
 Field Office for your area.  
 Call for address:

Topeka -- (785) 296-5733  
 Stafford -- (620) 234-5311  
 Stockton -- (785) 425-6787  
 Garden City -- (620) 276-2901  
<http://agriculture.ks.gov/dwr>

# DWR FIELD OFFICE APPLICATION FOR APPROVAL TO CHANGE THE PLACE OF USE AND/OR THE POINT OF DIVERSION



**STATE OF KANSAS**

**WATER METER REQUIRED**

**Filing Fee Must Accompany the Application, K.S.A. 82a-708b(b), as amended.**  
 Fee Schedule is on the third page of this application form.

**Paragraph Nos. 1, 2, 3 & 5 must be completed. Complete all other applicable portions.** If change in point of diversion is greater than 100 feet, or if place of use will be changed, include a topographic map or detailed plat showing the authorized and proposed point(s) of diversion and/or place of use.

File No. 46205

RECEIVED  
 9:40  
 OCT 25 2023  
 Stafford Field Office  
 DIVISION OF WATER RESOURCES

1. Application is hereby made for approval of the Chief Engineer to change the (check one or both):  
 Place of Use                       Point of Diversion  
 under the water right which is the subject of this application in accordance with the conditions described below.  
 The source of supply is:                       Groundwater                       Surface water
  
2. Name and address of Applicant: Mark E & Karla Lawless  
573 N Mount Zion Rd, Belle Plaine KS 67013  
 Phone Number: (316)617-3126                      Email address: marklawless95@gmail.com  
 Name and address of Water Use Correspondent: Mark E & Karla Lawless  
573 N Mount Zion Rd, Belle Plaine KS 67013  
 Phone Number: (316)617-3126                      Email address: marklawless95@gmail.com
  
3. The presently authorized place of use is:  
 Owner of Land ---- NAME: Mark E & Karla Lawless                      // David E & Joi D Lawless  
 ADDRESS: 573 N Mount Zion Rd, Belle Plaine KS 67013 // 532 N Oliver Rd, Belle Plaine KS 67013  
 (If there is more than one landowner, attach supplemental sheets as necessary.)

Sec.	Twp.	Range	NE¼				NW¼				SW¼				SE¼				TOTAL ACRES
			NE¼	NW¼	SW¼	SE¼	NE¼	NW¼	SW¼	SE¼	NE¼	NW¼	SW¼	SE¼	NE¼	NW¼	SW¼	SE¼	
13	31S	1E									0.5	9	23	24.5					57
23	31S	1E													12.5	14	9.8	29.2	65.5
24	31S	1E					21.5	34.5	25	32	40	3	33	34					223
26	31S	1E	29.5	34.5	31	14				33					16			40	198

4. If this application is for a change in place of use, it is proposed that the place of use be changed to:  
 Owner of Land ---- NAME: Mark E & Karla Lawless                      // David E & Joi D Lawless  
 ADDRESS: 573 N Mount Zion Rd, Belle Plaine KS 67013 // 532 N Oliver Rd, Belle Plaine KS 67013  
 (If there is more than one landowner, attach supplemental sheets as necessary.)

Sec.	Twp.	Range	NE¼				NW¼				SW¼				SE¼				TOTAL ACRES
			NE¼	NW¼	SW¼	SE¼	NE¼	NW¼	SW¼	SE¼	NE¼	NW¼	SW¼	SE¼	NE¼	NW¼	SW¼	SE¼	
13	31S	1E									0.5	12	22.5	27.25					62.25
23	31S	1E													13.25	3.5	9.5	28.5	54.75
24	31S	1E					24.25	34.5	29	27	38.75	3.5	25.5	30.75					213.25
26	31S	1E	29.25	38.5	39.25	17.5				32.25					18.5			38	213.25

For Office Use Only: Code CPU Fee \$ 200 TR # \_\_\_\_\_ Receipt Date \_\_\_\_\_ Check # 11794



5. **Presently authorized point of diversion:**  
 One in the Northeast Quarter of the Northwest Quarter of the Southwest Quarter of Section 13, Township 31 South, Range 1 EAST, in Sumner County, Kansas, 2,010 feet North 4,094 feet West of Southeast corner of section. Authorized Rate 1,120 gpm Authorized Quantity 174.5 AF Depth of well --- (feet)  
**(DWR use only: Computer ID No. 8 GPS 2,010 feet North 4,094 feet West)**  
 This point will not be changed  This point will be changed as follows:  No change, point better described with GPS as follows:  
**Proposed point of diversion: (Complete only if change is requested or if existing point is better described by GPS)**  
 One in the \_\_\_\_\_ Quarter of the \_\_\_\_\_ Quarter of the \_\_\_\_\_ Quarter of Section \_\_\_\_\_, Township \_\_\_\_\_ South, Range \_\_\_\_\_ (E/W), in \_\_\_\_\_ County, Kansas, \_\_\_\_\_ feet North \_\_\_\_\_ feet West of Southeast corner of section. Proposed Rate \_\_\_\_\_ Proposed Quantity \_\_\_\_\_ Proposed well depth (feet) \_\_\_\_\_  
 This point is:  Additional Well  Geo Center List other water rights that will use this point None

6. **Presently authorized point of diversion:**  
 One in the \_\_\_\_\_ Quarter of the \_\_\_\_\_ Quarter of the \_\_\_\_\_ Quarter of Section \_\_\_\_\_, Township \_\_\_\_\_ South, Range \_\_\_\_\_ (E/W), in \_\_\_\_\_ County, Kansas, \_\_\_\_\_ feet North \_\_\_\_\_ feet West of Southeast corner of section. Authorized Rate \_\_\_\_\_ Authorized Quantity \_\_\_\_\_ Depth of well \_\_\_\_\_ (feet)  
**(DWR use only: Computer ID No. \_\_\_\_\_ GPS \_\_\_\_\_ feet North \_\_\_\_\_ feet West)**  
 This point will not be changed  This point will be changed as follows:  No change, point better described with GPS as follows:  
**Proposed point of diversion: (Complete only if change is requested or if existing point is better described by GPS)**  
 One in the \_\_\_\_\_ Quarter of the \_\_\_\_\_ Quarter of the \_\_\_\_\_ Quarter of Section \_\_\_\_\_, Township \_\_\_\_\_ South, Range \_\_\_\_\_ (E/W), in \_\_\_\_\_ County, Kansas, \_\_\_\_\_ feet North \_\_\_\_\_ feet West of Southeast corner of section. Proposed Rate \_\_\_\_\_ Proposed Quantity \_\_\_\_\_ Proposed well depth (feet) \_\_\_\_\_  
 This point is:  Additional Well  Geo Center List other water rights that will use this point \_\_\_\_\_

7. The changes herein are desired for the following reasons?  
 (please be specific) Modify place of use to cover new acres being irrigated
8. If a well, is the test hole log attached?  Yes  No  N/A
9. The change(s) was(will be) completed by?  
Upon approval of change
10. If the point of diversion is a well:  
 (a) What are you going to do with the old well?  
N/A  
 (b) When will this be done? N/A
11. Groundwater Management District recommendation attached?  
 Yes  No  N/A
12. Assisted by EKF/SFFO

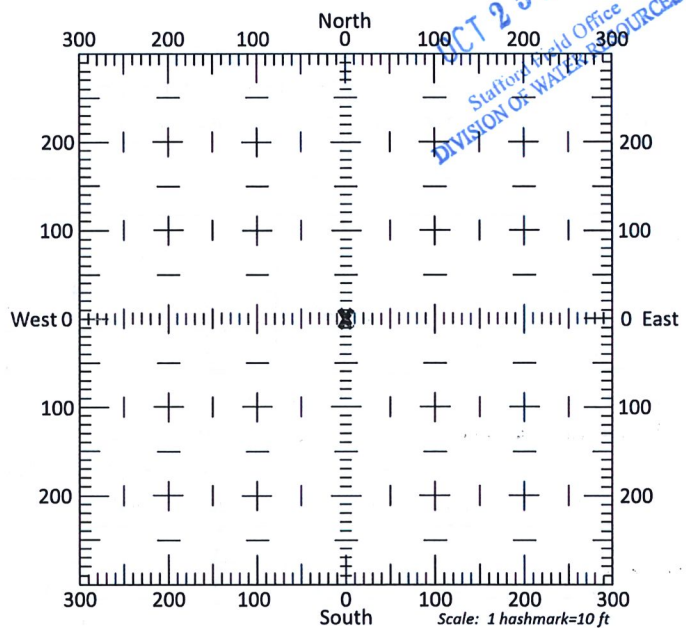

- 13a. If the proposed point of diversion will be relocated more than 300 feet but within 2,640 feet of the existing point of diversion, attach a topographic map or aerial photograph. For groundwater sources, show all wells (including domestic) within one-half mile of the proposed point of diversion and the names and mailing addresses of the owners. For surface water sources, show the names and addresses of the landowner(s) one-half mile downstream and one-half mile upstream from your property lines
- 13b. If the proposed point of diversion will be relocated within 300 feet of the existing point of diversion, indicate its location on the diagram shown above in relation to the existing point of diversion. **(PLEASE NOTE: The "X" in center of diagram above represents the presently authorized point of diversion.)**



14. If the proposed groundwater point of diversion is 300 or fewer feet from the existing point of diversion, complete the following:
- (a) Does the undersigned represent all owners of the currently authorized place(s) of use identified in this application?  
 Yes     No    (If no, all owners must sign this application.)
  - (b) Will the ownership interest of any owner of the currently authorized place(s) of use identified in this application be adversely affected if this application is approved as requested?  
 Yes     No    (If yes, all owners must sign this application.)
  - (c) If this application is not approved expeditiously, will there be substantial damage to property, public health or safety?  
 Yes     No    (If no, all owners must sign this application.)

If the application proposes a surface water change in point of diversion, a groundwater change in point of diversion greater than 300 feet, or a change in place of use, the application must be signed by all owners of the currently authorized place of use, or their duly authorized agent (attach notarized statement authorizing representation).

**I hereby verify, being first duly sworn upon my oath or affirmation and under penalty of perjury, that I am of lawful age and the owner, the spouse of the owner, or a duly authorized agent of the owner(s) to make this application on their behalf, in regards to the water right(s) to which this application pertains. I further verify that the statements contained in this application are true, correct and complete.**

Dated at Wellington, Kansas, this 16 day of October, 2023.

Paul E. Lawless  
(Owner)

MARK E. LAWLESS  
(Please Print)

Paul E. Lawless  
(Owner)

David E Lawless  
(Please Print)

\_\_\_\_\_  
(Owner)

\_\_\_\_\_  
(Please Print)

Karl J. Lawless  
(Spouse)

Karla J. Lawless  
(Please Print)

X [Signature]  
(Spouse)

X [Signature]  
(Please Print)

\_\_\_\_\_  
(Spouse)

\_\_\_\_\_  
(Please Print)

RECEIVED  
OCT 25 2023  
Stafford Field Office  
DIVISION OF WATER RESOURCES

State of Kansas }  
County of Sumner } SS

I hereby certify that the foregoing application was signed in my presence and sworn to before me this 16<sup>th</sup> day of Oct., 2023.

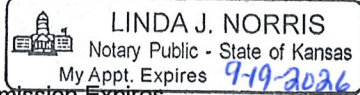

Linda J. Norris  
Notary Public

My Commission Expires \_\_\_\_\_.

**ONLY COMPLETE APPLICATIONS WILL BE PROCESSED.** To be complete, all of the applicable portions of the application form must be completed with accurate information; maps, if necessary, must be included; signatures of all the appropriate owners' must be affixed to the application and notarized; and the appropriate fee must be paid.

**FEE SCHEDULE**

Each application to change the place of use or the point of diversion under this section shall be accompanied by the application fee set forth in the schedule below: Make checks payable to: **Kansas Department of Agriculture**

- (1) Application to change a point of diversion 300 feet or less ..... \$100
- (2) Application to change a point of diversion more than 300 feet ..... \$200
- (3) Application to change the place of use ..... \$200







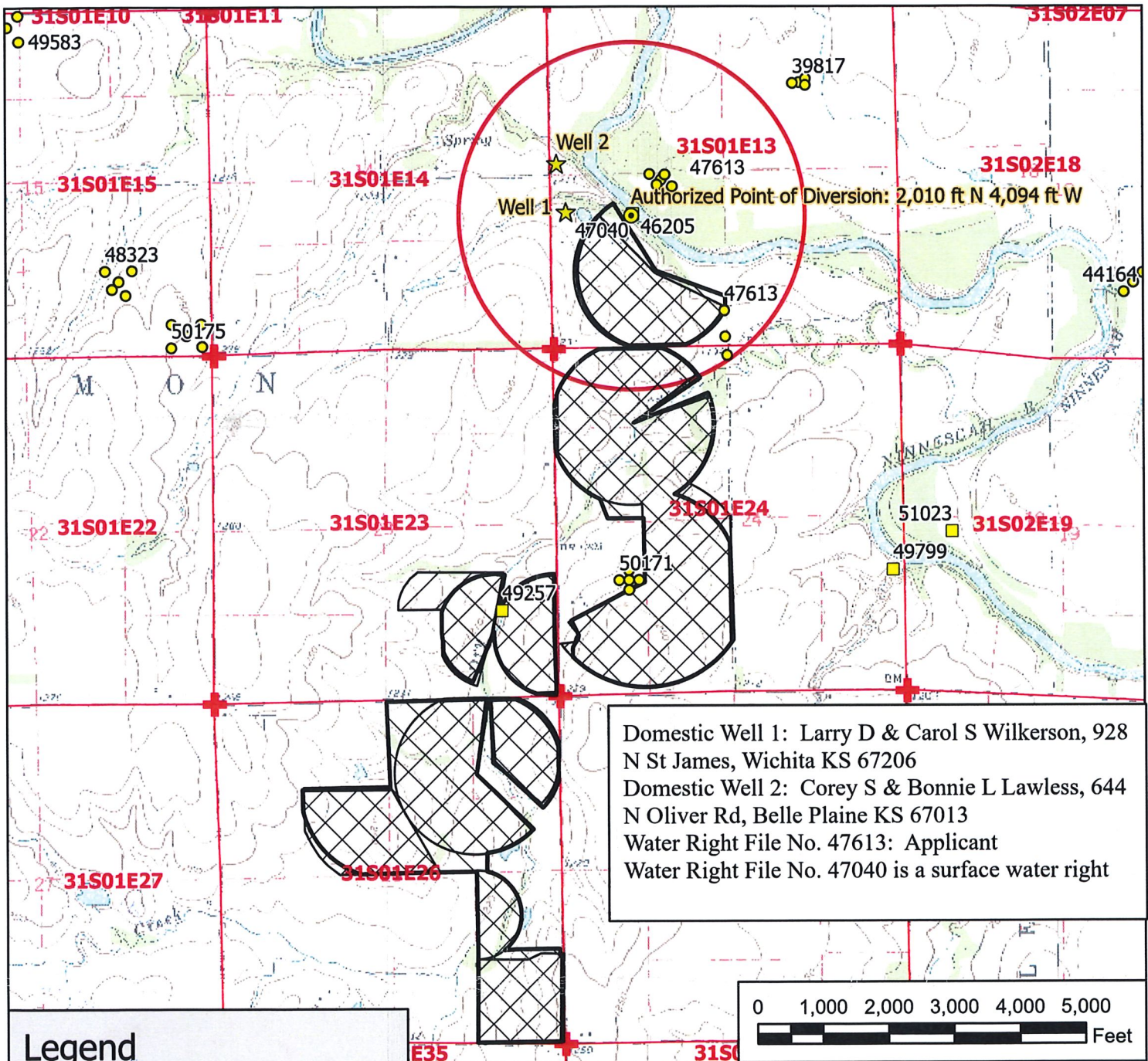

Domestic Well 1: Larry D & Carol S Wilkerson, 928 N St James, Wichita KS 67206  
 Domestic Well 2: Corey S & Bonnie L Lawless, 644 N Oliver Rd, Belle Plaine KS 67013  
 Water Right File No. 47613: Applicant  
 Water Right File No. 47040 is a surface water right

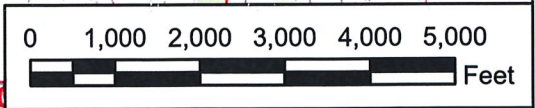

**Legend**

- Groundwater
- Surface Water
- ⊙ Authorized Point of Diversion
- ★ Domestic Well
- ⊕ Section Corner
- Section Line
- Half Mile Circle
- ▨ Authorized Place of Use
- ▩ Proposed Place of Use

RECEIVED  
 OCT 25 2023  
 Stafford Field Office  
 DIVISION OF WATER RESOURCES

**Water Right, File No. 46205** RECEIVED  
 Change in Place of Use Application Map  
 P/U Ovlp w/ 47040, 47613, 49257 & 50171  
 13, 23, 24 & 26-31S-1E // Sumner County

To the best of my knowledge, all wells within one-half mile of the authorized point of diversion have been shown.

*[Handwritten Signature]* 10-16-23  
 Signature / Date 8/15/2023 EKF/SFFO 1:26,000 scale

