

Kansas Department of Agriculture
 Division of Water Resources
CHANGE: P/U WORKSHEET

OWNERSHIP CHANGE – DEED IN FILE

1. File Number: 49961	2. Status Change Date: 2/3/23	3. Change Num: C1	4. Field Office: 02	5. GMD:	
6. Status: <input checked="" type="checkbox"/> Approved <input type="checkbox"/> Denied by DWR/GMD <input type="checkbox"/> Dismiss by Request/Failure to Return				7. Filing Date of Change: 1/31/23	
8a. Applicant(s) New to system <input type="checkbox"/>		Person ID _____ Add Seq# _____		8c. Landowner(s) New to system <input type="checkbox"/>	
8b. Landowner(s) New to system <input type="checkbox"/>		Person ID 58742 Add Seq# 1		8d. WUC New to system <input type="checkbox"/>	
MARK J & KRISTIN K BERGKAMP 8431 W 47TH ST S CLEARWATER KS 67026		8B			
9. Documents and Enclosure(s): <input checked="" type="checkbox"/> DWR Meter(s) Date to Comply: 12/31/23 <input type="checkbox"/> N & P Date to Comply: _____					
<input type="checkbox"/> Anti-Reverse Meter <input type="checkbox"/> Meter Seal <input checked="" type="checkbox"/> Check Valve <input type="checkbox"/> N & P Form <input type="checkbox"/> Water Tube <input type="checkbox"/> Driller Copy <input type="checkbox"/> H & E Letter					
<input type="checkbox"/> Conservation Plan Date Required: _____ Date Approved: _____ Date to Comply: _____					
10. Use Made of Water From: --- _____ To: --- _____					
				Date Prepared: 2/2/23 By: TMA	
				Date Entered: By:	

File No. **49961** 11. County: **SG** Basin: **NINNESCAH RIVER** Stream: --- Formation Code: **100** Special Use: ---

12. Points of Diversion										Rate and Quantity						
CHK	MOD	DEL	PDIV	Qualifier	S	T	R	ID	'N	'W	Comment (AKA Line)	Authorized		Additional		Overlap PD Files
ENT												Rate gpm	Quantity af	Rate gpm	Quantity af	
CHK	86513			NE NE NE	16	29S	1W	2	5010	100		600	161	600	161	NO
CHK	88770			NE NE NE	16	29S	1W	3	5210	100						NO
CHK	88771			NE NE NE	16	29S	1W	4	5110	100						NO
CHK	88772			NE NE NE	16	29S	1W	5	4910	100						NO
CHK	88773			NE NE NE	16	29S	1W	6	4810	100						NO

13. Storage: Rate _____ NF Quantity _____ ac/ft Additional Rate _____ NF Additional Quantity _____ ac/ft

14. Limitation: _____ af/yr at _____ gpm (_____ cfs) when combined with file number(s) _____
 Limitation: _____ af/yr at _____ gpm (_____ cfs) when combined with file number(s) _____

15. 5YR Allocation: Allocation Type _____ Start Year _____ 5 YR Amount _____ Amount Unit _____ Base Acres _____ Comment _____

16. Place of Use										NE¼				NW¼				SW¼				SE¼				Total	Owner	Chg?	Overlap Files	
CHK	MOD	DEL	ENT	PUSE	S	T	R	ID		NE ¼	NW ¼	SW ¼	SE ¼	NE ¼	NW ¼	SW ¼	SE ¼	NE ¼	NW ¼	SW ¼	SE ¼	NE ¼	NW ¼	SW ¼	SE ¼					
MOD	68685			16 29S 1W				1		29.5	33	38	27.5													128	8B	Y	NO	

Base Acres: **124** Year: **PERMIT** Minimum Reasonable Quantity: **1.05**

Comments:

Submit completed application to:
 Kansas Department of Agriculture
 Division of Water Resources
 Field Office for your area.

Call for address:
 Topeka -- (785) 296-5733
 Stafford -- (620) 234-5311
 Stockton -- (785) 425-6787
 Garden City -- (620) 276-2901
<http://agriculture.ks.gov/dwr>

DWR FIELD OFFICE APPLICATION FOR APPROVAL TO CHANGE THE PLACE OF USE AND/OR THE POINT OF DIVERSION **WATER METER REQUIRED**



STATE OF KANSAS

Filing Fee Must Accompany the Application, K.S.A. 82a-708b(b), as amended.
 Fee Schedule is on the third page of this application form.

Paragraph Nos. 1, 2, 3 & 5 must be completed. Complete all other applicable portions. If change in point of diversion is greater than 100 feet, or if place of use will be changed, include a topographic map or detailed plat showing the authorized and proposed point(s) of diversion and/or place of use.

RECEIVED
 9:30am
 JAN 31 2023

File No. 49961

Stafford Field Office
 Division of Water Resources

1. Application is hereby made for approval of the Chief Engineer to change the (check one or both):

Place of Use Point of Diversion

under the water right which is the subject of this application in accordance with the conditions described below.

The source of supply is: Groundwater Surface water

2. Name and address of Applicant: Mark Bergkamp
8431 W 47th St S, Clearwater, KS 67026

Phone Number: (316)393-0445 Email address: markbergkamp@hotmail.com

Name and address of Water Use Correspondent: Thomas G & Florence A Bergkamp (Change w/ new ownership -- see below)
8231 W 55th St S, Clearwater, KS 67026

Phone Number: (316)522-6270 Email address: tombergkamp@gmail.com

3. The presently authorized place of use is:
 Owner of Land ---- NAME: MARK J & KRISTIN K BERGKAMP (See deed in file, not updated on SG county page)

ADDRESS: 8431 W 47TH ST S, CLEARWATER, KS 67026

(If there is more than one landowner, attach supplemental sheets as necessary.)

Sec.	Twp.	Range	NE¼				NW¼				SW¼				SE¼				TOTAL ACRES
			NE¼	NW¼	SW¼	SE¼	NE¼	NW¼	SW¼	SE¼	NE¼	NW¼	SW¼	SE¼	NE¼	NW¼	SW¼	SE¼	
16	29S	1W	29.5	33	38	23.5													124

4. If this application is for a change in place of use, it is proposed that the place of use be changed to:
 Owner of Land ---- NAME: MARK J & KRISTIN K BERGKAMP (See deed in file, not updated on SG county page)

ADDRESS: 8431 W 47TH ST S, CLEARWATER, KS 67026

(If there is more than one landowner, attach supplemental sheets as necessary.)

Sec.	Twp.	Range	NE¼				NW¼				SW¼				SE¼				TOTAL ACRES
			NE¼	NW¼	SW¼	SE¼	NE¼	NW¼	SW¼	SE¼	NE¼	NW¼	SW¼	SE¼	NE¼	NW¼	SW¼	SE¼	
16	29S	1W	29.5	33	38	27.5													128

For Office Use Only: Code CPU Fee \$ 200⁰⁰ TR # _____ Receipt Date _____ Check # 12366

5. **Presently authorized point of diversion: GEOCENTER**

One in the NE Quarter of the NE Quarter of the NE Quarter of Section 16, Township 29 South, Range 1 W, in Sedgwick County, Kansas, 5,010 feet North 100 feet West of Southeast corner of section. Authorized Rate 600 gpm Authorized Quantity 161 AF Depth of well N/A (GEO) (feet)

(DWR use only: Computer ID No. 2 GPS N/A feet North N/A feet West)

This point will not be changed This point will be changed as follows: No change, point better described with GPS as follows:

Proposed point of diversion: (Complete only if change is requested or if existing point is better described by GPS)

One in the _____ Quarter of the _____ Quarter of the _____ Quarter of Section _____, Township _____ South, Range _____ (E/W), in _____ County, Kansas, _____ feet North _____ feet West of Southeast corner of section. Proposed Rate _____ Proposed Quantity _____ Proposed well depth (feet) _____.

This point is: Additional Well Geo Center List other water rights that will use this point NONE.

6. **Presently authorized point of diversion:**

One in the _____ Quarter of the _____ Quarter of the _____ Quarter of Section _____, Township _____ South, Range _____ W, in _____ County, Kansas, _____ feet North _____ feet West of Southeast corner of section. Authorized Rate _____ Authorized Quantity _____ Depth of well _____ (feet)

(DWR use only: Computer ID No. _____ GPS _____ feet North _____ feet West)

This point will not be changed This point will be changed as follows: No change, point better described with GPS as follows:

Proposed point of diversion: (Complete only if change is requested or if existing point is better described by GPS)

One in the _____ Quarter of the _____ Quarter of the _____ Quarter of Section _____, Township _____ South, Range _____ (E/W), in _____ County, Kansas, _____ feet North _____ feet West of Southeast corner of section. Proposed Rate _____ Proposed Quantity _____ Proposed well depth (feet) _____.

This point is: Additional Well Geo Center List other water rights that will use this point _____.

7. The changes herein are desired for the following reasons?
(please be specific) The change application will cover all acres that would otherwise be unauthorized because the landowner is switching to an 80 acre, full circle pivot.

8. If a well, is the test hole log attached? Yes No

9. The change(s) (was)(will be) completed by?
Already completed. Paper change.

10. If the point of diversion is a well:
(a) What are you going to do with the old well?
N/A
(b) When will this be done? N/A

11. Groundwater Management District recommendation attached?
 Yes No

12. Assisted by TMA SFFO

13a. If the proposed point of diversion will be relocated more than 300 feet but within 2,640 feet of the existing point of diversion, attach a topographic map or aerial photograph. For groundwater sources, show all wells (including domestic) within one-half mile of the proposed point of diversion and the names and mailing addresses of the owners. For surface water sources, show the names and addresses of the landowner(s) one-half mile downstream and one-half mile upstream from your property lines

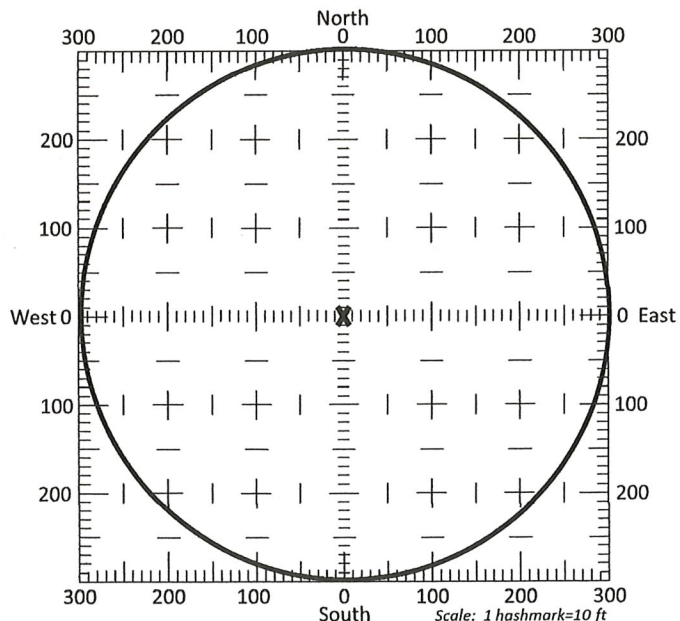

13b. If the proposed point of diversion will be relocated within a 300 foot radius of the existing point of diversion, indicate its location on the diagram shown above in relation to the existing point of diversion. The proposed point of diversion must be located within the circle shown above. (PLEASE NOTE: The "X" in center of diagram above represents the presently authorized point of diversion.)

JAN 31 2023

14. If the proposed groundwater point of diversion is 300 or fewer feet from the existing point of diversion, complete the following:

- (a) Does the undersigned represent all owners of the currently authorized place(s) of use identified in this application?
 Yes No (If no, all owners must sign this application.)
- (b) Will the ownership interest of any owner of the currently authorized place(s) of use identified in this application be adversely affected if this application is approved as requested?
 Yes No (If yes, all owners must sign this application.)
- (c) If this application is not approved expeditiously, will there be substantial damage to property, public health or safety?
 Yes No (If no, all owners must sign this application.)

If the application proposes a surface water change in point of diversion, a groundwater change in point of diversion greater than 300 feet, or a change in place of use, the application must be signed by all owners of the currently authorized place of use, or their duly authorized agent (attach notarized statement authorizing representation).

I hereby verify, being first duly sworn upon my oath or affirmation and under penalty of perjury, that I am of lawful age and the owner, the spouse of the owner, or a duly authorized agent of the owner(s) to make this application on their behalf, in regards to the water right(s) to which this application pertains. I further verify that the statements contained in this application are true, correct and complete.

Dated at Sedgwick County, Kansas, this 27th day of January, 2023.

Mark J. Bergkamp
(Owner)

Mark J. Bergkamp
(Please Print)

(Owner)

(Please Print)

(Owner)

(Please Print)

Kristin K. Bergkamp
(Spouse)

Kristin K. Bergkamp
(Please Print)

(Spouse)

(Please Print)

(Spouse)

(Please Print)

State of Kansas }
County of _____ } SS

I hereby certify that the foregoing application was signed in my presence and sworn to before me this 27th day of January, 2023.

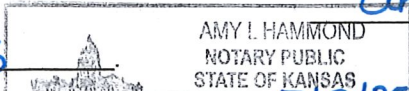
My Commission Expires 7/9/25
 Amy L. Hammond
Notary Public

ONLY COMPLETE APPLICATIONS WILL BE PROCESSED. To be complete, all of the applicable portions of the application form must be completed with accurate information; maps, if necessary, must be included; signatures of all the appropriate owners' must be affixed to the application and notarized; and the appropriate fee must be paid.

FEE SCHEDULE

Each application to change the place of use or the point of diversion under this section shall be accompanied by the application fee set forth in the schedule below: Make checks payable to: **Kansas Department of Agriculture**

- (1) Application to change a point of diversion 300 feet or less \$100
- (2) Application to change a point of diversion more than 300 feet \$200
- (3) Application to change the place of use \$200

RECEIVED

JAN 31 2023

SUMMARY ORDER APPROVING APPLICATION FOR CHANGE AND IMPOSING CONDITIONS

This Summary Order is issued under authority of K.S.A. 82a-708b, as amended, and K.A.R. 5-5-1, *et seq.* and other applicable provisions of the *Kansas Water Appropriation Law, K.S.A. 82a-701 et seq.*, and rules and regulations promulgated thereunder, With the exception of those conditions expressly contained herein, this Summary Order does not change the terms, conditions and limitations of File No. 49961.

1. A change application was received on January 31, 2023 requesting that the place of use and / or point of diversion authorized under the above-referenced file number be changed as described in the application.
2. On and after the effective date of this summary order, the authorized place(s) of use shall be located substantially as shown on the topographic map accompanying the application to change the place of use. Applicable Not Applicable
3. The change in point of diversion shall not impair existing rights and shall be limited to the same source or sources of water as previously authorized. The point of diversion authorized by this summary order shall be located within a _____ foot radius of the authorized point(s) of diversion. Applicable Not Applicable
4. The point(s) of diversion described herein is administratively corrected to be more accurately described using the Global Positioning System (GPS), as described in the application. Applicable Not Applicable
5. The point(s) of diversion authorized herein shall not actually be located more than _____ feet from the previously authorized point(s) of diversion. Applicable Not Applicable
6. As required by K.A.R. 5-3-5d, if the works for diversion is a well with a diversion rate of 100 gallons per minute or more, a tube or other device suitable for making water level measurements shall be installed, operated and maintained in accordance with K.A.R. 5-6-13. Applicable Not Applicable
7. **The owner of the authorized place(s) of use shall properly install an acceptable water flow meter on or before December 31, 2023**, or before the first use of water, whichever occurs first. The water flow meter shall be installed, operated and maintained in accordance with K.A.R. 5-1-4 through 5-1-12. As required by K.S.A. 82a-732, as amended, and K.A.R. 5-3-5e, the owner shall maintain records and report the reading of the water flow meter and the total quantity of water diverted annually to the Chief Engineer by March 1 following the end of each calendar year. Applicable Not Applicable
8. **Installation of the works for diversion of water shall be completed on or before December 31, 20____**, or within any authorized extension of time. By March 1, 20____ the applicant shall notify the Chief Engineer that construction of the works for diversion has been completed, on the form provided by the Chief Engineer, as required by K.A.R. 5-8-4e. Applicable Not Applicable
9. **The completed well log shall be submitted with the required notice.** Applicable Not Applicable
10. All diversion works into which any type of chemical or other foreign substance will be injected into the water shall be equipped with an in-line, automatic, quick-closing check valve capable of preventing pollution of the source of the water supply. The check valve(s) shall be installed, operated and maintained in accordance with K.A.R. 5-3-5c. Applicable Not Applicable
11. Additional Conditions are attached. Yes No
12. In accordance with K.S.A. 82a-708a, as amended, and K.A.R. 5-5-14, all of the owners of the authorized place(s) of use of water appropriated under the above-referenced file number are responsible for compliance with its terms, conditions and limitations, as amended and/or supplemented by this Summary Order, and with applicable provisions of the *Kansas Water Appropriation Law* and the *Rules and Regulations* promulgated thereunder. Failure to comply with these provisions may result in civil penalties pursuant to K.S.A. 82a-737, as amended, and/or the suspension or revocation and dismissal of the water or appropriation right or any other enforcement actions authorized by law.

Administrative Appeal and Effective Date of Order

If you are aggrieved by this order, pursuant to K.S.A. 82a-1901, you may request an evidentiary hearing before the Chief Engineer or request administrative review by the Secretary of Agriculture. A request for hearing by the Chief Engineer must be filed within **15 days** of service of this Order and a request for administrative review by the Secretary must be filed within **30 days** pursuant to K.S.A. 77-531. Any request for administrative review must state a basis for review pursuant to K.S.A. 77-527. File any request with **Kansas Department of Agriculture, Legal Division, 1320 Research Park Drive, Manhattan, KS 66502**. Failure to timely request a hearing or review may preclude review under the Kansas Judicial Review Act.

For Use by Register of Deeds

RECEIVED

JAN 31 2023

Stafford Field Office
Division of Water Resources

FOR OFFICE USE ONLY
**APPLICATION APPROVED AND
SUMMARY ORDER ISSUED**

By: Cameron R. Conant
Duly Authorized Designee of the Chief Engineer

(Print Name): Cameron R. Conant
Division of Water Resources - Kansas Department of Agriculture

Date of Issuance: February 3, 2023

State of Kansas)

County of Stafford) SS

Acknowledged before me on 2/3/2023

by Faith Curtis

Signature: Faith Curtis
Notary Public

My commission expires:

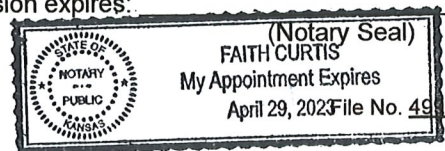

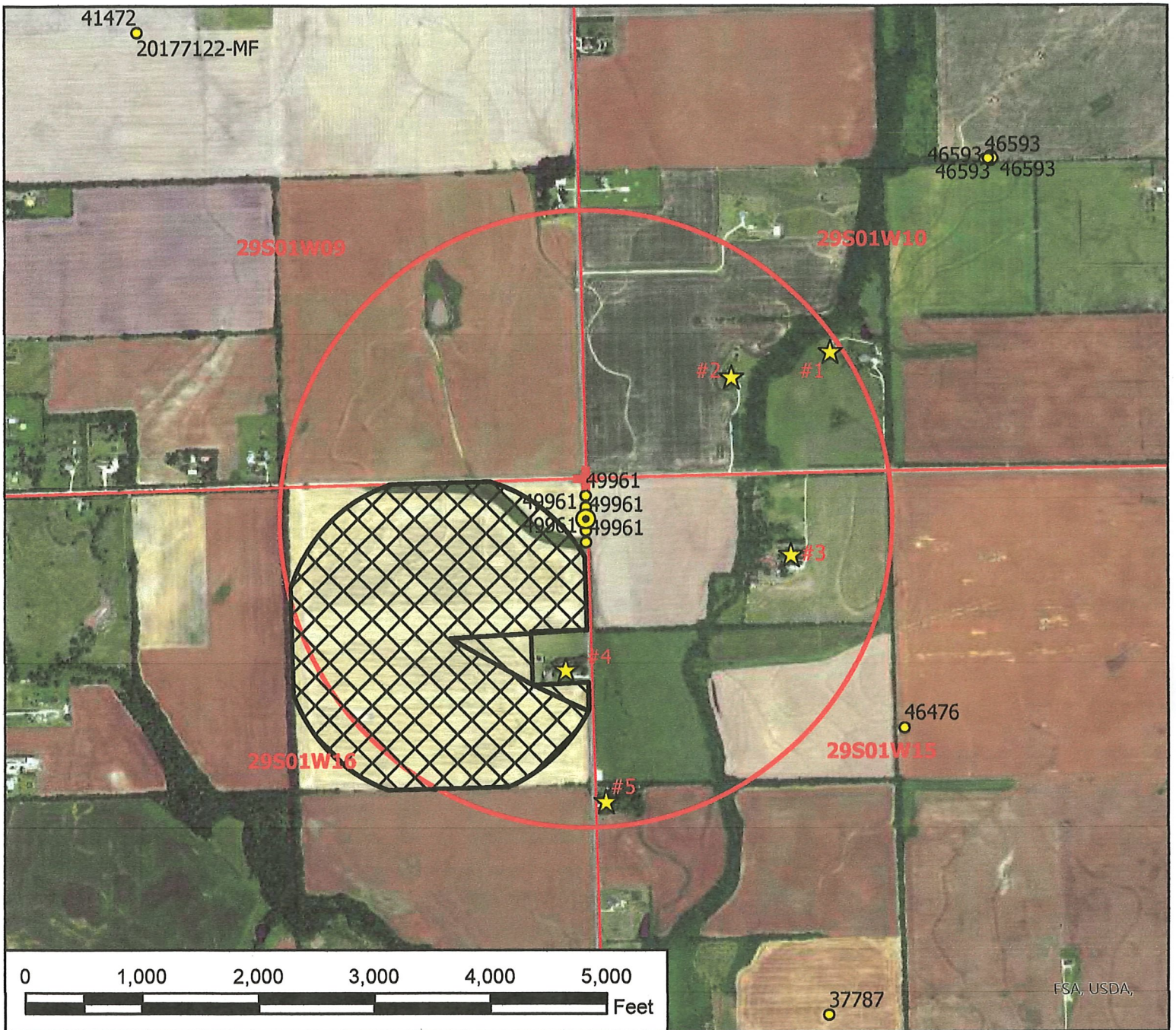

Legend

- Proposed Point of Diversion
- Authorized Point of Diversion
- Domestic Well
- Groundwater
- Surfacewater
- Section Corner
- Half Mile Circle
- Section Line
- Authorized Place of Use
- Proposed Place of Use

Water Right, File No. 49961

**Change in Place of Use Map
16-29S-1W // Sedgwick County**

**RECEIVED
JAN 31 2023**



To the best of my knowledge, all known wells within one-half mile of the proposed point(s) of diversion have been shown.

M. J. [Signature]

1/27/2023

Signature / Date

1/25/2023 TMA/SFFO 1:15,000 scale

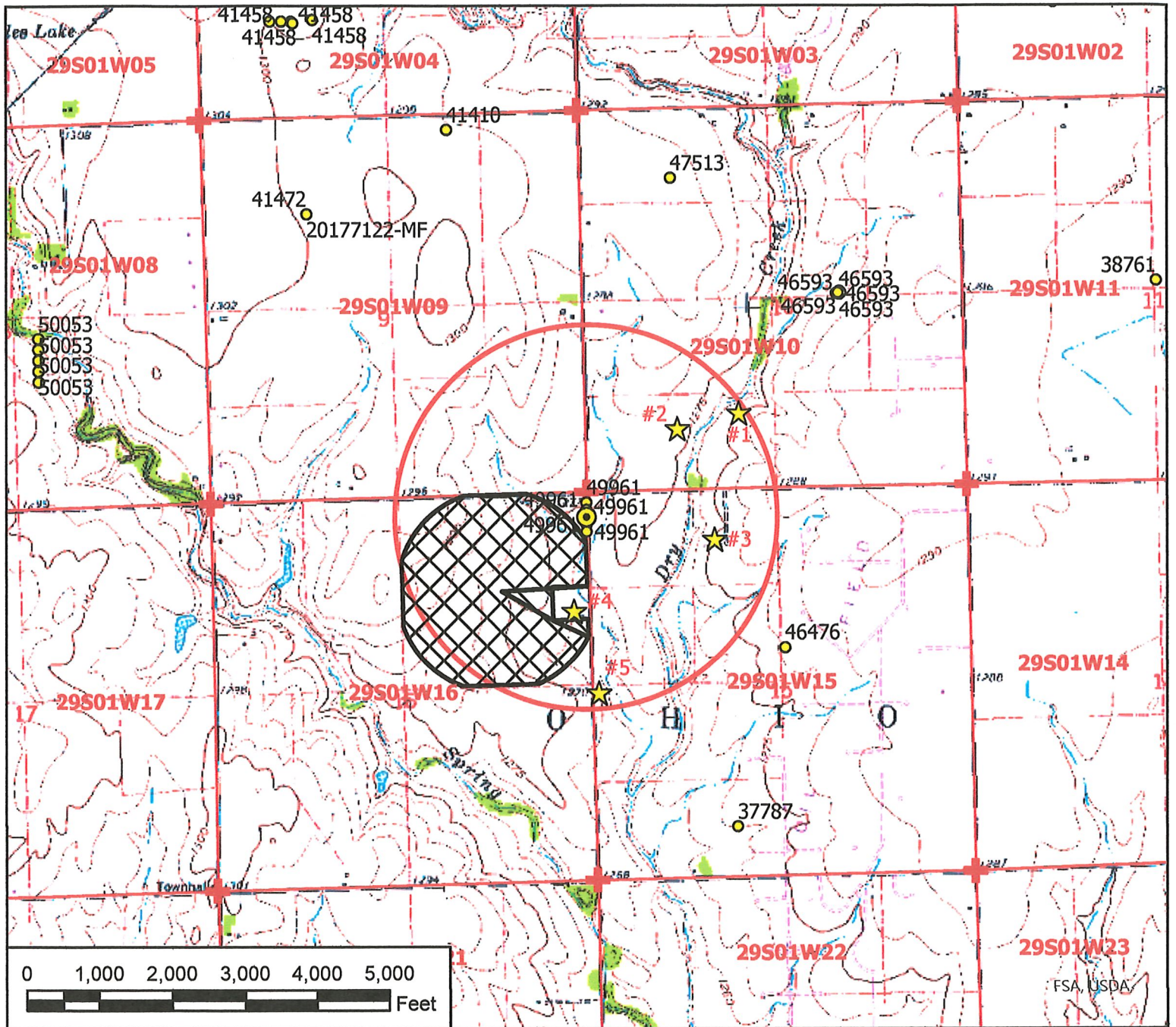

Legend

- ⊗ Proposed Point of Diversion
- Authorized Point of Diversion
- ★ Domestic Well
- Groundwater
- Surfacewater
- ⊕ Section Corner
- Half Mile Circle
- Section Line
- ▨ Authorized Place of Use
- ▨ Proposed Place of Use

Water Right, File No. 49961

**Change in Place of Use Map
16-29S-1W // Sedgwick County**

RECEIVED
JAN 31 2023



Stafford Field Office
Division of Water Resources

To the best of my knowledge, all known wells within one-half mile of the proposed point(s) of diversion have been shown.

Mal J. Bayne 1/27/2023
Signature / Date

1/25/2023 TMA/SFFO 1:24,000 scale

Stafford Field Office
300 S. Main Street
Stafford, KS 67578-1521



Phone: 620-234-5311
Fax: 620-234-6900
www.agriculture.ks.gov

Mike Beam, Secretary

Laura Kelly, Governor

February 3, 2023

Farmers National Company
ATTN Cole Owens
PO Box 1834
Garden City, KS 67846

Re: Water Right, File No(s). 15747 & 30350

Dear Water Right Owner:

Enclosed is the order executed by the Chief Engineer, Division of Water Resources, Kansas Department of Agriculture, approving the application for change under the above referenced file number(s).

Your attention is directed to the enclosures and to the terms, conditions and limitations specified in this approval for change. An acceptable water flow meter must be installed on your well before any water is applied as authorized under this change approval. A copy of the approved list of Certified Water Flowmeters as well as the regulations regarding the installation of flowmeters, measurement tubes and check valves can be found at <https://www.agriculture.ks.gov/divisions-programs/dwr/water-appropriation/new-applications-and-permits>. If you do not have access to the internet, please contact this office and we will send you a paper copy of the referenced information.

Since this order modifies the original document referred to above, it should be recorded with the Register of Deeds as other instruments affecting real estate.

Should you have any questions, please feel free to contact this office. If you wish to refer to a specific file, please reference it when you contact us.

Sincerely,

A handwritten signature in black ink that reads "Jeff Lanterman".

Jeff Lanterman
Water Commissioner

Enclosures

pc: Water Rights Section
Groundwater Management District No. 3

CERTIFICATE OF SERVICE

On this **3rd** day of **February, 2023**, I hereby certify that the attached DWR Field Office Application for Change in Place of Use for Water Right, File No. **15747 & 30350**, dated **February 3rd, 2023** was mailed via First Class U.S. mail to the following:

Farmers National Company
ATTN Cole Owens
PO Box 1834
Garden City, KS 67846

A copy of the letter was sent via First Class U.S. Mail to the following:

PC: Water Rights Section 3

Faith Curtis

Staff

Water Right File No. 49961

Change in Place of Use – Supplemental Page

Nearby Well Owners

Domestic Wells:

#1: YORAM B LEITNER & CATHY S WOODRING
6516 W 87TH ST S
CLEARWATER, KS 67026-8904

#2: YORAM B LEITNER & CATHY S WOODRING
6516 W 87TH ST S
CLEARWATER, KS 67026-8904

#3: MICHAEL W & SHERI L DEAN
6515 W 85TH ST S
CLEARWATER, KS 67026-8904

#4: RICKY D LOWERY
9045 S RIDGE RD
CLEARWATER, KS 67026-9193

#5: FRANCES L POEHNER ESTATE ETAL
9210 S RIDGE
CLEARWATER, KS 67026-9194

RECEIVED

JAN 31 2023

Stafford Field Office
Division of Water Resources

Jan 30, 2023

Ks Dept of Agriculture
Taylor M. Arrowood
Environmental Scientist
Division of Water Resources
Stafford Field Office

RE File # 49961

From Mark Bergkamp / Kristin Bergkamp
8431 W. 47th St S.
Clearwater KS 67026

Thank you for your help

① Enclosed is application for change the place of use

② check for \$200.00

Thank you

any questions call

Mark Bergkamp (316) 393-0445

or
Florence Bergkamp
(316) 650-0301

RECEIVED

JAN 31 2023

Stafford Field Office
Division of Water Resources

**KANSAS DEPARTMENT OF AGRICULTURE
Division of Water Resources**

M E M O R A N D U M

TO: Files

DATE: February 2, 2023

FROM: Taylor Arrowood

RE: Water Right, File No. 49961
Place of Use Change Application

In November of 2022, I was contacted by Tom and Florence Bergkamp regarding getting the N&P forms submitted for the referenced file number. They had completed the N&Ps and just needed to know if there was a fee. I told them for new application completions there is a fee of \$400. They then told me that they intend on installing an 80-acre pivot system and doing the full circle, rather than the windshield wiper pivot that was going to be authorized on the original application. This was okay except for a few acres that would not be covered, so I told them we would need to do a change application.

The referenced files are in compliance with 82a-732. A review of the application finds that it complies with K.A.R. 5-5-1, Filing an application for change. The referenced file does not appear abandoned as per K.S.A 82a-718.

These changes are ultimately desired so that the file will remain in compliance with regards to the place of use being irrigated is completely covered for the full circle. This place of use change will utilize a K.A.R. 5-5-11 base acre change of up to 10 acres (4 in this case). We will increase the authorized place of use by 4 acres to 128 acres and cover the possible areas of the pivot system as it is currently installed at the legal description of 16-29S-1W in Sedgwick County.

These approvals will comply with K.A.R. 5-5-3, Change in consumptive use. The authorized quantity remains reasonable for this water right. The quantity per acre was 161 AF / 124 Acres = 1.298 AF/acre and will now be 161 AF / 128 Acres = 1.258 AF/acre.

The change applications were received at the Stafford Field office on January 31, 2023 along with the proper fee and signatures from all landowners. The landowners are Mark and Kristin Bergkamp, who have recently purchased the ground and a deed has been provided to the office as verification. The websites do not show this ownership at this time but we will still be updating ownership with this change accordingly.

Because this is a field office place of use change, nearby well owners, as stated in a previous memo, were not notified of this change. A GMD recommendation request was not sent out because the file is not located in a GMD.

A water flow meter is required. A check valve is required if any chemical or foreign substance is injected into the water through the diversion works.

Based on the above discussion that the change is reasonable, that impairment to existing water rights is unlikely, and that no change in the local source of supply will occur, it has been recommended that the applications be approved.

Taylor Arrowood
Environmental Scientist - SFFO



KANSAS DEPARTMENT OF AGRICULTURE

Division of Water Resources

Stafford Field Office

MEMORANDUM

TO: File

DATE: 2/2/2023

FROM: Taylor M Arrowood

RE: File No. 49961

This is a memorandum regarding surrounding well owner notification on irrigation field office PU changes and pertains to decisions made during the Water Commissioner meeting which took place on 11/16/2016. With directive from Lane Letourneau Program Manager.

This is applicable to field office changes to increase the place of use by 10 acres or 10% (whichever is less) or a change in place of use to create a complete overlap in which no new acres are being irrigated.

During that meeting it was determined that no surrounding well owner notification will be sent under this type of Place of Use change. All well rates and quantities will remain unchanged and the referenced change will not cause impairment or impact surrounding well owners.

The change in place of use filed on 1/31/2023 for the above referenced file meets this criteria and surrounding well owners will not be notified.

Arrowood, Taylor [KDA]

From: Arrowood, Taylor [KDA]
Sent: Thursday, January 26, 2023 10:00 AM
To: Tom Bergkamp
Subject: Change in Place of Use Application File No. 49961
Attachments: 49961_PUchange_Application.pdf

Hello Tom & Florence,

I have attached an application that proposes to change the place of use to cover the acres of the intended new 80 acre pivot system authorized under the referenced water right. It will add another 4 acres to the place of use for now, so we will have 128 acres. The change is allowable per K.A.R. 5-5-11 because it is <10 acres increased from base acres as they are currently defined for the file. The place of use is located all within the legal NE ¼ of 16-29S-1W in Sedgwick County, KS. All acres under the system as it is currently being operated will become authorized with this change.

Please complete the following steps in ensure your application is complete:

- 1) print the application in color
- 2) review the details of the application for any inaccuracies and call with any questions
- 3) please have all current landowners and spouses obtain notarized signatures as requested on page 3 of the change application from a notary public
- 4) please have the owner review the maps of the place of use and sign and date the map at the bottom of the page
- 5) please include a check for \$200 made payable to the Kansas Department of Agriculture (filing fee for the place of use change)
- 6) please send the signed application and maps alongside the \$200 check all back here to Stafford together to be processed, address below:

Kansas Department of Agriculture
Division of Water Resources
300 South Main Street
Stafford, KS 67578

When we receive the application, we can begin processing it and get it approved. Please let me know if you have any questions.

Thank you,

Taylor M. Arrowood
Environmental Scientist
Kansas Department of Agriculture
Division of Water Resources
Stafford Field Office
(620) 234-5311
taylor.arrowood@ks.gov

80 ac pilot

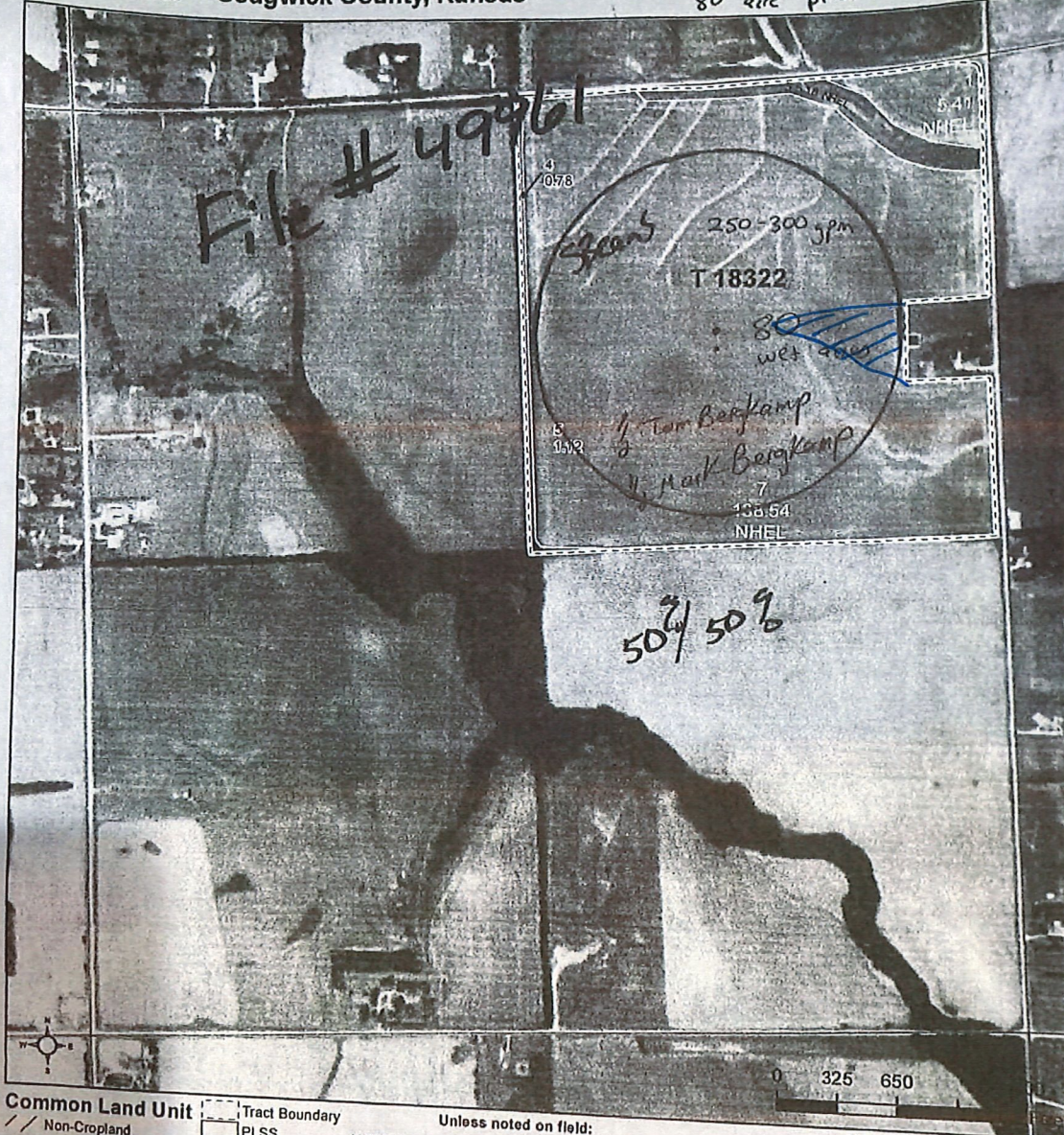

- Common Land Unit**
- Non-Cropland
 - Cropland
- Wetland Determination Identifiers**
- Restricted Use
 - ▽ Limited Restrictions
 - Exempt from Conservation Compliance Provisions
- Tract Boundary**
- PLSS
- Unless noted on field:**
- | | |
|-----------------------------|----------------------|
| 1/ All Wheat HRW, NI, GR | 5/ Grass NAG, NI, FG |
| 2/ All Sorghum GRS, NI, GR | 6/ Grass NAG, NI, LS |
| 3/ All Corn YEL, NI, GR | 7/ Grass SMO, NI, FG |
| 4/ All Soybeans COM, NI, GR | 8/ Grass SMO, NI, LS |

2021 Program Year
Map Created October 08, 2021

Farm 13908
Tract 18322

16-29-1W
Displayed over 2019 NAIP

Tract Cropland Total: 149.11 acres

United States Department of Agriculture (USDA) Farm Service Agency (FSA) maps are for FSA Program administration only. This map does not represent a legal survey or reflect actual ownership, rather it depicts the information provided directly from the producer and/or National Agricultural Imagery Program (NAIP) imagery. The producer accepts the data 'as is' and assumes all risks associated with its use. USDA-FSA assumes no responsibility for actual or consequential damage incurred as a result of any user's reliance on this data outside FSA Programs. Wetland identifiers do not represent the size, shape, or specific determination of the area. Refer to your original determination (CPA-026 and attached maps) for exact

* per phone conversation on 11/15/22 w/ Tom and Florence Bergkamp, the above is a map of the actual intended place of use. Cross-hatched lines indicate unauthorized acres.