

# NOTICE

This scan only represents the application as filed. The information contained herein meets the requirements of K.A.R. 5-3-1 or K.A.R. 5-5-1, and has been found acceptable for filing in the office of the Chief Engineer. The application should not be considered to be a complete application as per K.A.R. 5-3-1b or K.A.R. 5-5-2a.

**THE STATE OF KANSAS**

**KANSAS DEPARTMENT OF AGRICULTURE**  
Mike Beam, Acting Secretary of Agriculture

**DIVISION OF WATER RESOURCES**  
David W. Barfield, Chief Engineer

File Number **50999**  
This item to be completed by the Division of Water Resources.

WATER RESOURCES  
RECEIVED

MAR 24 2023

1110  
KS DEPT OF AGRICULTURE

**APPLICATION FOR PERMIT TO  
APPROPRIATE WATER FOR BENEFICIAL USE**

Filing Fee Must Accompany the Application  
(Please refer to Fee Schedule attached to this application form.)

*To the Chief Engineer of the Division of Water Resources, Kansas Department of Agriculture,  
1320 Research Park Drive, Manhattan, Kansas 66502:*

1. Name of Applicant (Please Print): Justin Wiebe  
Address: 13620 NW Santa Fe Lake Road  
City: Whitewater State KS Zip Code 67154  
Telephone Number: ( 316 ) 210-2719

2. The source of water is:  surface water in \_\_\_\_\_  
OR  groundwater in Whitewater River **WALNUT RIVER BASIN**  
(stream) (drainage basin)

Certain streams in Kansas have minimum target flows established by law or may be subject to administration when water is released from storage for use by water assurance district members. If your application is subject to these regulations on the date we receive your application, you will be sent the appropriate form to complete and return to the Division of Water Resources.

3. The maximum quantity of water desired is 50 acre-feet OR \_\_\_\_\_ gallons per calendar year, to be diverted at a maximum rate of 70 gallons per minute OR \_\_\_\_\_ cubic feet per second.

Once your application has been assigned a priority, the requested maximum rate of diversion and maximum requested quantity of water under that priority number can **NOT** be increased. Please be certain your requested maximum rate of diversion and maximum quantity of water are appropriate and reasonable for your proposed project and are in agreement with the Division of Water Resources' requirements.

4. The water is intended to be appropriated for (Check use intended):

(a) <input type="checkbox"/> Artificial Recharge	(b) <input type="checkbox"/> Irrigation	(c) <input type="checkbox"/> Recreational	(d) <input type="checkbox"/> Water Power
(e) <input type="checkbox"/> Industrial	(f) <input type="checkbox"/> Municipal	(g) <input checked="" type="checkbox"/> Stockwatering	(h) <input type="checkbox"/> Sediment Control
(i) <input type="checkbox"/> Domestic	(j) <input type="checkbox"/> Dewatering	(k) <input type="checkbox"/> Hydraulic Dredging	(l) <input type="checkbox"/> Fire Protection
(m) <input type="checkbox"/> Thermal Exchange	(n) <input type="checkbox"/> Contamination Remediation		

YOU **MUST** COMPLETE AND ATTACH ADDITIONAL DIVISION OF WATER RESOURCES FORM(S) PROVIDING INFORMATION TO SUBSTANTIATE YOUR REQUEST FOR THE AMOUNT OF WATER FOR THE INTENDED USE REFERENCED ABOVE.

<b>For Office Use Only:</b>										
F.O. <u>2</u>	GMD <u>2</u>	Meets K.A.R. 5-3-1 (YES/NO) <span style="border: 1px solid red; padding: 2px;">YES</span>	Use <u>STK</u>	Source <span style="border: 1px solid red; padding: 2px;">G</span>	S County _____	RN _____	By <u>ALB</u>	Date <u>3/27/23</u>		
Code _____	<u>REG</u>	Fee \$ <u>20</u>	TR # _____	Receipt Date <u>2/4/23</u>	Check # <u>3956</u>					

3/27/2023  
LMoody

5. The location of the proposed wells, pump sites or other works for diversion of water is:

**Note:** For the application to be accepted, the point of diversion location must be described to at least a 10 acre tract, unless you specifically request a 60 day period of time in which to locate the site within a specifically described, minimal legal quarter section of land. (Geographic Center.)

- (A) One in the SE quarter of the SW quarter of the SW quarter of Section 30, more particularly described as being near a point 35 feet North and 4730 feet West of the Southeast corner of said section, in Township 23 South, Range 4 East West (circle one), Butler County, Kansas.
- (B) One in the \_\_\_\_\_ quarter of the \_\_\_\_\_ quarter of the \_\_\_\_\_ quarter of Section \_\_\_\_\_, more particularly described as being near a point \_\_\_\_\_ feet North and \_\_\_\_\_ feet West of the Southeast corner of said section, in Township \_\_\_\_\_ South, Range \_\_\_\_\_ East/West (circle one), \_\_\_\_\_ County, Kansas.
- (C) One in the \_\_\_\_\_ quarter of the \_\_\_\_\_ quarter of the \_\_\_\_\_ quarter of Section \_\_\_\_\_, more particularly described as being near a point \_\_\_\_\_ feet North and \_\_\_\_\_ feet West of the Southeast corner of said section, in Township \_\_\_\_\_ South, Range \_\_\_\_\_ East/West (circle one), \_\_\_\_\_ County, Kansas.
- (D) One in the \_\_\_\_\_ quarter of the \_\_\_\_\_ quarter of the \_\_\_\_\_ quarter of Section \_\_\_\_\_, more particularly described as being near a point \_\_\_\_\_ feet North and \_\_\_\_\_ feet West of the Southeast corner of said section, in Township \_\_\_\_\_ South, Range \_\_\_\_\_ East/West (circle one), \_\_\_\_\_ County, Kansas.

If the source of supply is groundwater, a separate application shall be filed for each proposed well or battery of wells, except that a single application may include up to four wells within a circle with a quarter (¼) mile radius in the same local source of supply which do not exceed a maximum diversion rate of 20 gallons per minute per well.

A battery of wells is defined as two or more wells connected to a common pump by a manifold; or not more than four wells in the same local source of supply within a 300 foot radius circle which are being operated by pumps not to exceed a total maximum diversion rate of 800 gallons per minute and which supply water to a common distribution system.

6. The owner of the point of diversion, if other than the applicant is (please print):

Jerald K. Regier Revocable Trust 1032 N. Woodlawn Road Newton, Ks 67144

(name, address and telephone number)

(name, address and telephone number)

You must provide evidence of legal access to, or control of, the point of diversion from the landowner or the landowner's authorized representative. Provide a copy of a recorded deed, lease, easement or other document with this application. In lieu thereof, you may sign the following sworn statement:

I have legal access to, or control of, the point of diversion described in this application from the landowner or the landowner's authorized representative. I declare under penalty of perjury that the foregoing is true and correct.

Executed on 7-1, 2008.

[Signature]  
Applicant's Signature

The applicant must provide the required information or signature irrespective of whether they are the landowner. Failure to complete this portion of the application will cause it to be unacceptable for filing and the application will be returned to the applicant.

7. The proposed project for diversion of water will consist of one battery of two wells (number of wells, pumps or dams, etc.) and (was)(will be) completed (by) 02/28/2018 drilled (no pump installed to date) (Month/Day/Year - each was or will be completed)
8. The first actual application of water for the proposed beneficial use was or is estimated to be 01/01/2023 (Mo/Day/Year)

MAR 24 2023

9. Will pesticide, fertilizer, or other foreign substance be injected into the water pumped from the diversion works?

Yes  No If "yes", a check valve shall be required.

All chemigation safety requirements must be met including a chemigation permit and reporting requirements.

10. If you are planning to impound water, please contact the Division of Water Resources for assistance, prior to submitting the application. Please attach a reservoir area capacity table and inform us of the total acres of surface drainage area above the reservoir.

Have you also made an application for a permit for construction of this dam and reservoir with the Division of Water Resources?  Yes  No

• If yes, show the Water Structures permit number here \_\_\_\_\_

• If no, explain here why a Water Structures permit is not required N/A

\_\_\_\_\_  
\_\_\_\_\_

11. The application must be supplemented by a U.S.G.S. topographic map, aerial photograph or a detailed plat showing the following information. On the topographic map, aerial photograph, or plat, identify the center of the section, the section lines or the section corners and show the appropriate section, township and range numbers. Also, please show the following information:

(a) The location of the proposed point(s) of diversion (wells, stream-bank installations, dams, or other diversion works) should be plotted as described in Paragraph No. 5 of the application, showing the North-South distance and the East-West distance from a section line or southeast corner of section.

(b) If the application is for groundwater, please show the location of any existing water wells of any kind within 1/2 mile of the proposed well or wells. Identify each existing well as to its use and furnish the name and mailing address of the property owner or owners. If there are no wells within 1/2 mile, please advise us.

(c) If the application is for surface water, the names and addresses of the landowner(s) 1/2 mile downstream and 1/2 mile upstream from your property lines must be shown.

(d) The location of the proposed place of use should be shown by crosshatching on the topographic map, aerial photograph or plat.

(e) Show the location of the pipelines, canals, reservoirs or other facilities for conveying water from the point of diversion to the place of use.

A 7.5 minute U.S.G.S. topographic map may be obtained by providing the section, township and range numbers to: Kansas Geological Survey, 1930 Constant, Campus West, University of Kansas, Lawrence, Kansas 66047.

12. List any application, appropriation of water, water right, or vested right file number that covers the same diversion points or any of the same place of use described in this application. Also list any other recent modifications made to existing permits or water rights in conjunction with the filing of this application.

N/A  
\_\_\_\_\_  
\_\_\_\_\_  
\_\_\_\_\_  
\_\_\_\_\_

WATER RESOURCES  
RECEIVED

MAR 24 2023

13. Furnish the following well information if the proposed appropriation is for the use of groundwater. If the well has not been completed, give information obtained from test holes, if available.

Information below is from:  Test holes     Well as completed     Drillers log attached

Well location as shown in paragraph No.	(A)	(B)	(C)	(D)
Date Drilled	2/28/2018	_____	_____	_____
Total depth of well	97	_____	_____	_____
Depth to water bearing formation	50	_____	_____	_____
Depth to static water level	47	_____	_____	_____
Depth to bottom of pump intake pipe	not installed	_____	_____	_____

14. The relationship of the applicant to the proposed place where the water will be used is that of Tenant  
(owner, tenant, agent or otherwise)

15. The owner(s) of the property where the water is used, if other than the applicant, is (please print):  
Doug & Helen Wiebe, 13232 NW Prairie Creek Road, Whitewater, Ks 67154  
(name, address and telephone number)

\_\_\_\_\_  
(name, address and telephone number)

16. The undersigned states that the information set forth above is true to the best of his/her knowledge and that this application is submitted in good faith.

Dated at Whitewater, Kansas, this 18 day of March, 2023.  
(month) (year)

  
\_\_\_\_\_  
(Applicant Signature)

By \_\_\_\_\_  
(Agent or Officer Signature)

\_\_\_\_\_  
(Agent or Officer - Please Print)

Assisted by \_\_\_\_\_ Date: \_\_\_\_\_  
(office/title)

WATER RESOURCES  
RECEIVED

MAR 24 2023

KS DEPT OF AGRICULTURE

## FEE SCHEDULE

1. The fee for an application for a permit to appropriate water for beneficial use, except for domestic use, shall be (see paragraph No. 2 below if requesting storage):

ACRE-FEET	FEE
0-100	\$200.00
101-320	\$300.00
More than 320	\$300.00 plus \$20.00 for each additional 100 acre-feet or any part thereof.

2. The fee for an application in which storage is requested, except for domestic use, shall be:

ACRE-FEET	FEE
0-250	\$200.00
More than 250	\$200.00 plus \$20.00 for each additional 250 acre-feet of storage or any part thereof.

Note: If an application requests both direct use *and* storage, the fee charged shall be as determined under No. 1 or No. 2 above, whichever is greater, but not both fees.

3. The fee for an application for a permit to appropriate water for water power or dewatering purposes shall be \$100.00 plus \$200.00 for each 100 cubic feet per second, or part thereof, of the diversion rate requested.

Note: The applicant shall notify the Chief Engineer and pay the statutorily required field inspection fee of \$400.00 when construction of the works for diversion has been completed, except that for applications filed on or after July 1, 2009, for works constructed for sediment control use and for evaporation from a groundwater pit for industrial use shall be accompanied by a field inspection fee of \$200.00.

### **MAKE CHECKS PAYABLE TO THE KANSAS DEPARTMENT OF AGRICULTURE**

#### **ATTENTION**

A Water Conservation Plan may be required per K.S.A. 82a-733. A statement that your application for permit to appropriate water may be subject to the minimum desirable streamflow requirements per K.S.A. 82a-703a, b, and c may also be required from you. After the Division of Water Resources has had the opportunity to review your application, you will be notified whether or not you will need to submit a Water Conservation Plan. You also may be required to install a water flow meter or water stage measuring device on your diversion works prior to diverting water. There may be other special conditions or Groundwater Management District regulations that you will need to comply with if this application is approved.

#### **CONVERSION FACTORS**

1 acre-foot equals 325,851 gallons

1 million gallons equal 3.07 acre-feet

WATER RESOURCES  
RECEIVED

MAR 24 2023

KS DEPT OF AGRICULTURE

## STOCKWATER USE SUPPLEMENTAL SHEET

File No. \_\_\_\_\_

Name of Applicant (Please Print): JUSTIN WIEBE

1. Please indicate type of livestock (cattle, hogs, etc.): Cattle (greater than 700 pounds)

2. Please complete the following table showing past and present water requirements:

**PAST NUMBER OF HEAD AND WATER DIVERTED, IF APPLICABLE**

LAST 5 YEARS	NUMBER OF HEAD	WATER DIVERTED (GALLONS)	GALLONS PER HEAD PER DAY
5 years ago	0	0	0
Last year	0	0	0
Present Year	0	0	0

3. Please complete the following table showing estimated future water requirements:

**ESTIMATED FUTURE NUMBER OF HEAD AND WATER DIVERTED**

NEXT 5 YEARS	NUMBER OF HEAD	WATER TO BE DIVERTED (GALLONS)	GALLONS PER HEAD PER DAY
Year 1	3,000	16,294,000	14.88
Year 2	3,000	16,294,000	14.88
Year 3	3,000	16,294,000	14.88
Year 4	3,000	16,294,000	14.88
Year 5	3,000	16,294,000	14.88

Please attach any additional information, tables, or curves showing past, present and estimated future water requirements to substantiate the amount of water requested.

4. Please designate the legal description of the location where the water is to be used. Show in the space provided below the Section (S), Township (T), and Range (R), and the number of acres in each forty acre tract or fractional portion thereof.

S	T	R	NE¼				NW¼				SW¼				SE¼				TOTAL
			NE	NW	SW	SE	NE	NW	SW	SE	NE	NW	SW	SE	NE	NW	SW	SE	
30	23	4E					40			40									80

WATER RESOURCES  
RECEIVED

MAR 24 2023

KS DEPT OF AGRICULTURE

5. Show quantities of water used and all associated water uses at the feedlot such as water used in feed mills, cooling of animals, washing, flushing of wastes, etc.:

**DRINKING**

3,000 head of Cattle x 14.88 gallons/head (avg.) x 365 days = 16,294,000 gallons  
\_\_\_\_ head of \_\_\_\_\_ x \_\_\_\_\_ gallons/head (avg.) x \_\_\_\_\_ days = \_\_\_\_\_ gallons  
\_\_\_\_ head of \_\_\_\_\_ x \_\_\_\_\_ gallons/head (avg.) x \_\_\_\_\_ days = \_\_\_\_\_ gallons

**COOLING**

\_\_\_\_\_ gallons/hour x \_\_\_\_\_ hour/day x \_\_\_\_\_ days = 0 gallons

**SANITATION**

\_\_\_\_\_ g.p.m. x 60 min/hr x \_\_\_\_\_ hr/wk x \_\_\_\_\_ wks/yr = 0 gallons

**OTHER USE** (Explain) \_\_\_\_\_ = 0 gallons

**TOTAL** ----- 16,294,000 gallons

6. Show location of present and future location of confinement pens on your attached maps or photographs.

7. Total feed bunk space for cattle or livestock is 2,400 linear feet. (3,000 head @ 0.8 ft / head spacing)

8. Total size of stock pens for confinement area of cattle, hogs, etc. is 600,000 square feet.

You may attach any additional information you believe will assist in informing the Division of Water Resources of the need for your request.

WATER RESOURCES  
RECEIVED

MAR 24 2023

KS DEPT OF AGRICULTURE



1700 E. IRON AVE. ▪ SALINA, KS 67401  
T 785.823.0097 F 913.273.1493



1303 YUCCA ST. ▪ SCOTT CITY, KS 67871  
WWW.KLAENVIRO.COM

WATER RESOURCES  
RECEIVED

MAR 24 2023

KS DEPT OF AGRICULTURE

October 24, 2022

Lane P. Letourneau, P.G.  
Water Appropriation Program Manager  
Division of Water Resources  
Kansas Department of Agriculture  
1320 Research Park Drive  
Manhattan, Kansas 66502-5000

Subject: Justin Wiebe  
Section 30 T23S R4E, Butler County, Kansas

Dear Mr. Letourneau:

Enclosed are one application for a permit to appropriate water for beneficial use and one application for a term permit. The purpose of these applications is to establish stockwatering rights for a new confined beef cattle facility located in E ½ NW ¼ Section 30 T23S R4E, Butler County. This facility will have a maximum permitted capacity of 3,000 head of beef cattle.

Application for New Point of Diversion (Battery of Wells)

A new point of diversion consisting of a battery of wells has been developed for this purpose. Justin Wiebe has established two new wells as outlined on the applications. The configuration and spacing of these wells fit the definition of a battery of wells as stated in K.A.R. 5-1-1 (n).

Application for Term Permit

Construction of the facility expansion is under way and completion is anticipated in November 2022. It is our understanding that the existing backlog of applications for new appropriations is considerable. It appears unlikely that approval of the enclosed application can be obtained in a timely manner to allow use of the completed facility.

An application for term permit has therefore been submitted to obtain authorization for use of water for stockwatering purposes. The requested period of use under this term permit application is one year, which should provide sufficient time to resolve the application for permanent water rights. The quantity requested is sufficient to supply the entire facility for this same period of time. It is likely that actual use will be less than the quantity requested.

A check for \$400.00 is enclosed to pay the filing fees pertaining to these two applications. Thank you for your consideration of this matter.

Sincerely,



J.R. Colson  
Engineering Technician

Enclosures

WATER RESOURCES  
RECEIVED

MAR 24 2023

KS DEPT OF AGRICULTURE



**LEGEND**

- PLANNED POINT OF DIVERSION (STK) ●
- DOMESTIC WELL (ESTIMATED LOCATION) ●
- PLACE OF USE

WATER RESOURCES  
RECEIVED  
**MAR 24 2023**  
KS DEPT OF AGRICULTURE

BY SIGNING BELOW, I CERTIFY THAT ALL KNOWN  
WATER SUPPLY WELLS WITHIN 1/2 MILE  
OF THE DIVERSION POINT ARE SHOWN ON THIS MAP

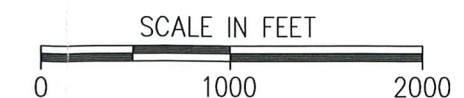

DRAWN	JRC	DATE	11/19
CHECKED		DATE	
APPROVED		DATE	

**JUSTIN WIEBE**  
LIVESTOCK WATER RIGHT APPLICATION  
W 1/2 SECTION 30 T23S R4E  
BUTLER COUNTY, KANSAS

1700 E. IRON  
SALINA, KANSAS 67401  
(785) 823-0097  
1303 YUCCA STREET  
SCOTT CITY, KANSAS 67871  
(620) 872-2300



CAD FILE NAME:  
PLAN VIEWS.DWG

SHEET NO. 1 OF 2

**WELL LOCATION MAP**

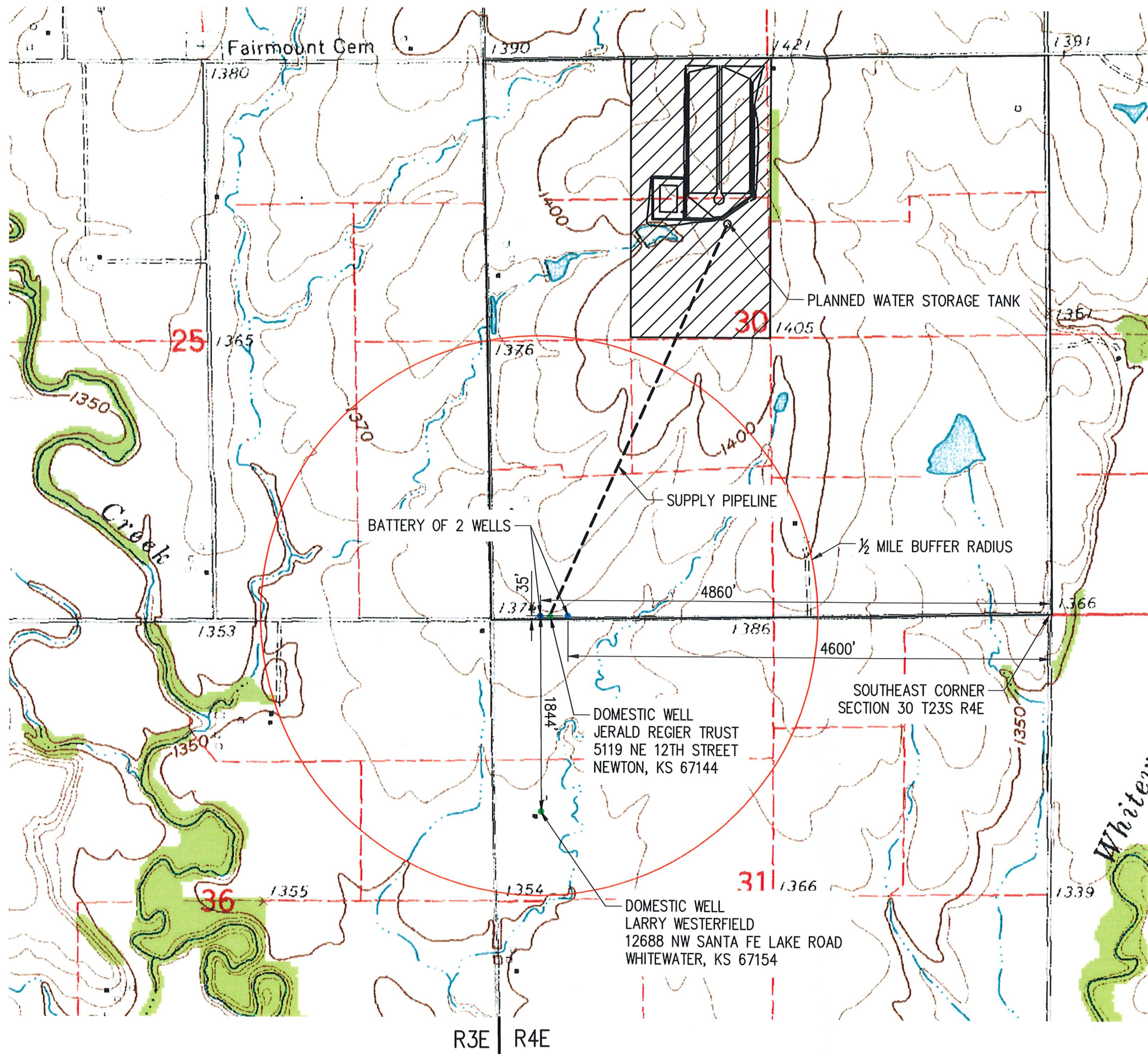

- LEGEND**
- PLANNED POINT OF DIVERSION (STK) ●
  - DOMESTIC WELL (ESTIMATED LOCATION) ●
  - PLACE OF USE

WATER RESOURCES RECEIVED  
 MAR 24 2023  
 KS DEPT OF AGRICULTURE

T23S

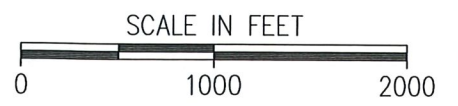
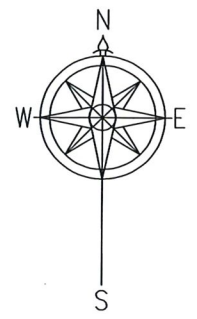

DRAWN	JRC	DATE	11/19
CHECKED		DATE	
APPROVED		DATE	

**JUSTIN WIEBE**  
 LIVESTOCK WASTE MANAGEMENT SYSTEM  
 NW 1/4 SECTION 30 T23S R4E  
 BUTLER COUNTY, KANSAS

1700 E. IRON  
 SALINA, KANSAS 67401  
 (785) 823-0097  
 1303 YUCCA STREET  
 SCOTT CITY, KANSAS 67871  
 (620) 872-2300



CAD FILE NAME:  
 PLAN VIEWS.DWG

SHEET NO. 2 OF 2

**WELL LOCATION MAP**

**DATA ENTRY SYSTEM ID NUMBER SHEET**

FILE NUMBER 50999

APPLICANT PERSON ID & SEQ #	PDIV ID	BATTERY ID
<u>68945</u>	<u>90196</u>	

LANDOWNER PERSON ID & SEQ #	PUSE ID
<u>68945</u>	<u>71302</u>

WATER USE CORRESPONDENT  
PERSON ID & SEQ #

68945

\_\_\_\_\_

\_\_\_\_\_

\_\_\_\_\_

\_\_\_\_\_