

Submit completed application to:  
 Kansas Department of Agriculture  
 Division of Water Resources  
 Field Office for your area.

Call for address:

Topeka -- (785) 296-5733  
 Stafford -- (620) 234-5311  
 Stockton -- (785) 425-6787  
 Garden City -- (620) 276-2901  
<http://agriculture.ks.gov/dwr>

## DWR FIELD OFFICE APPLICATION FOR APPROVAL TO CHANGE THE PLACE OF USE AND/OR THE POINT OF DIVERSION



**STATE OF KANSAS**

**WATER METER REQUIRED**

**Filing Fee Must Accompany the Application, K.S.A. 82a-708b(b), as amended.**  
 Fee Schedule is on the third page of this application form.

**Paragraph Nos. 1, 2, 3 & 5 must be completed. Complete all other applicable portions.** If change in point of diversion is greater than 100 feet, or if place of use will be changed, include a topographic map or detailed plat showing the authorized and proposed point(s) of diversion and/or place of use.

RECEIVED  
 9:35am  
 NOV 13 2023

File No. 6352

1. Application is hereby made for approval of the Chief Engineer to change the (check one or both):

Place of Use                       Point of Diversion

under the water right which is the subject of this application in accordance with the conditions described below.

The source of supply is:                       Groundwater                       Surface water

Stafford Field Office  
 Division of Water Resources

2. Name and address of Applicant: Dimensions

PO Box 782170, Wichita, KS 67278

Phone Number: (316)250-1712                      Email address: moss4@cox.net

Name and address of Water Use Correspondent: Dimensions

PO Box 782170, Wichita, KS 67278

Phone Number: (316)250-1712                      Email address: moss4@cox.net

3. The presently authorized place of use is:

Owner of Land ---- NAME: Dimensions

ADDRESS: PO Box 782170, Wichita, KS 67278

(If there is more than one landowner, attach supplemental sheets as necessary.)

| Sec. | Twp. | Range | NE¼ |     |     |     | NW¼ |     |     |     | SW¼ |     |     |     | SE¼ |     |     |     | TOTAL ACRES |
|------|------|-------|-----|-----|-----|-----|-----|-----|-----|-----|-----|-----|-----|-----|-----|-----|-----|-----|-------------|
|      |      |       | NE¼ | NW¼ | SW¼ | SE¼ | NE¼ | NW¼ | SW¼ | SE¼ | NE¼ | NW¼ | SW¼ | SE¼ | NE¼ | NW¼ | SW¼ | SE¼ |             |
| 16   | 29   | 15W   |     | 3   | 27  |     | 33  | 33  | 33  | 40  | 23  | 3   |     |     |     | 14  |     |     | 209         |
|      |      |       |     |     |     |     |     |     |     |     |     |     |     |     |     |     |     |     |             |

4. If this application is for a change in place of use, it is proposed that the place of use be changed to:

Owner of Land ---- NAME: Dimensions

ADDRESS: PO Box 782170, Wichita, KS 67278

(If there is more than one landowner, attach supplemental sheets as necessary.)

| Sec. | Twp. | Range | NE¼ |     |     |     | NW¼  |      |     |     | SW¼ |     |     |     | SE¼ |     |     |     | TOTAL ACRES |
|------|------|-------|-----|-----|-----|-----|------|------|-----|-----|-----|-----|-----|-----|-----|-----|-----|-----|-------------|
|      |      |       | NE¼ | NW¼ | SW¼ | SE¼ | NE¼  | NW¼  | SW¼ | SE¼ | NE¼ | NW¼ | SW¼ | SE¼ | NE¼ | NW¼ | SW¼ | SE¼ |             |
| 16   | 29   | 15W   |     | 7   | 16  |     | 32.5 | 18.5 | 32  | 40  | 17  | 7   |     |     |     |     |     |     | 170         |
|      |      |       |     |     |     |     |      |      |     |     |     |     |     |     |     |     |     |     |             |

For Office Use Only: Code cpu Fee \$ 200<sup>00</sup> TR # \_\_\_\_\_ Receipt Date \_\_\_\_\_ Check # 2298

5. **Presently authorized point of diversion:**  
 One in the SW Quarter of the NE Quarter of the NW Quarter  
 of Section 16, Township 29 South, Range 15 W,  
 in PRATT County, Kansas, 4000 feet North 3900 feet West of Southeast corner of section.  
 Authorized Rate 1,090 GPM Authorized Quantity 240 AF Depth of well 168 (feet)  
**(DWR use only: Computer ID No. 1 GPS --- feet North --- feet West)**  
 This point will not be changed  This point will be changed as follows:  No change, point better described with GPS as follows:  
**Proposed point of diversion: (Complete only if change is requested or if existing point is better described by GPS)**  
 One in the \_\_\_\_\_ Quarter of the \_\_\_\_\_ Quarter of the \_\_\_\_\_ Quarter  
 of Section \_\_\_\_\_, Township \_\_\_\_\_ South, Range \_\_\_\_\_ (E/W),  
 in \_\_\_\_\_ County, Kansas, \_\_\_\_\_ feet North \_\_\_\_\_ feet West of Southeast corner of section.  
 Proposed Rate \_\_\_\_\_ Proposed Quantity \_\_\_\_\_ Proposed well depth (feet) \_\_\_\_\_  
 This point is:  Additional Well  Geo Center List other water rights that will use this point \_\_\_\_\_

6. **Presently authorized point of diversion:**  
 One in the \_\_\_\_\_ Quarter of the \_\_\_\_\_ Quarter of the \_\_\_\_\_ Quarter  
 of Section \_\_\_\_\_, Township \_\_\_\_\_ South, Range \_\_\_\_\_ (E/W),  
 in \_\_\_\_\_ County, Kansas, \_\_\_\_\_ feet North \_\_\_\_\_ feet West of Southeast corner of section.  
 Authorized Rate \_\_\_\_\_ Authorized Quantity \_\_\_\_\_ Depth of well \_\_\_\_\_ (feet)  
**(DWR use only: Computer ID No. \_\_\_\_\_ GPS \_\_\_\_\_ feet North \_\_\_\_\_ feet West)**  
 This point will not be changed  This point will be changed as follows:  No change, point better described with GPS as follows:  
**Proposed point of diversion: (Complete only if change is requested or if existing point is better described by GPS)**  
 One in the \_\_\_\_\_ Quarter of the \_\_\_\_\_ Quarter of the \_\_\_\_\_ Quarter  
 of Section \_\_\_\_\_, Township \_\_\_\_\_ South, Range \_\_\_\_\_ (E/W),  
 in \_\_\_\_\_ County, Kansas, \_\_\_\_\_ feet North \_\_\_\_\_ feet West of Southeast corner of section.  
 Proposed Rate \_\_\_\_\_ Proposed Quantity \_\_\_\_\_ Proposed well depth (feet) \_\_\_\_\_  
 This point is:  Additional Well  Geo Center List other water rights that will use this point \_\_\_\_\_

7. The changes herein are desired for the following reasons?  
 (please be specific) Modify place of use to authorize  
acres being irrigated by pivot system.

8. If a well, is the test hole log attached?  Yes  No

9. The change(s) (was)(will be) completed by?  
asap

10. If the point of diversion is a well:  
 (a) What are you going to do with the old well?  
N/A  
 (b) When will this be done? N/A

11. Groundwater Management District recommendation attached?  
 Yes  No

12. Assisted by JNE // SFFO

13a. If the proposed point of diversion will be relocated more than 300 feet but within 2,640 feet of the existing point of diversion, attach a topographic map or aerial photograph. For groundwater sources, show all wells (including domestic) within one-half mile of the proposed point of diversion and the names and mailing addresses of the owners. For surface water sources, show the names and addresses of the landowner(s) one-half mile downstream and one-half mile upstream from your property lines

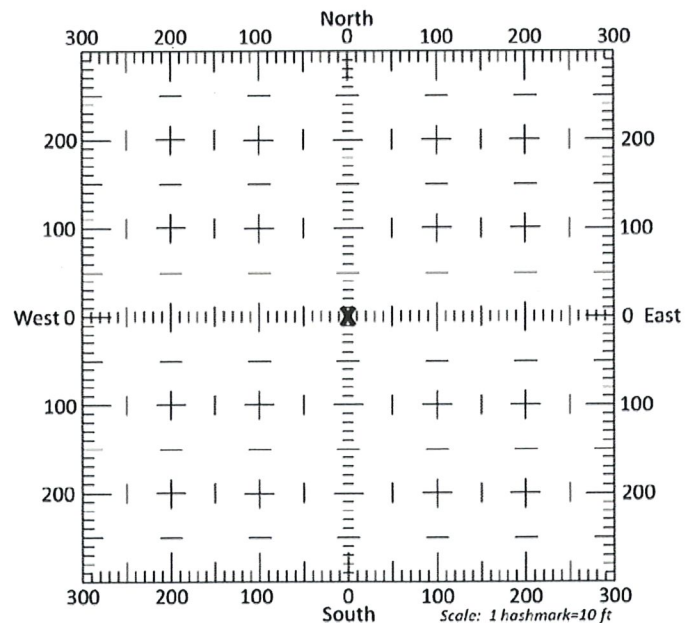

13b. If the proposed point of diversion will be relocated within 300 feet of the existing point of diversion, indicate its location on the diagram shown above in relation to the existing point of diversion. (PLEASE NOTE: The "X" in center of diagram above represents the presently authorized point of diversion.)

NOV 13 2023

14. If the proposed groundwater point of diversion is 300 or fewer feet from the existing point of diversion, complete the following:

- (a) Does the undersigned represent all owners of the currently authorized place(s) of use identified in this application?  
 Yes     No    (If no, all owners must sign this application.)
- (b) Will the ownership interest of any owner of the currently authorized place(s) of use identified in this application be adversely affected if this application is approved as requested?  
 Yes     No    (If yes, all owners must sign this application.)
- (c) If this application is not approved expeditiously, will there be substantial damage to property, public health or safety?  
 Yes     No    (If no, all owners must sign this application.)

If the application proposes a surface water change in point of diversion, a groundwater change in point of diversion greater than 300 feet, or a change in place of use, the application must be signed by all owners of the currently authorized place of use, or their duly authorized agent (attach notarized statement authorizing representation).

I hereby verify, being first duly sworn upon my oath or affirmation and under penalty of perjury, that I am of lawful age and the owner, the spouse of the owner, or a duly authorized agent of the owner(s) to make this application on their behalf, in regards to the water right(s) to which this application pertains. I further verify that the statements contained in this application are true, correct and complete.

Dated at Wichita, Kansas, this 7<sup>th</sup> day of November, 2023.

Dimensions Partnership (Owner)    by Max R. Moss (Spouse) managing Partner

MAX R. MOSS (Please Print)    \_\_\_\_\_ (Please Print)

\_\_\_\_\_  
(Owner)    \_\_\_\_\_ (Spouse)

\_\_\_\_\_  
(Please Print)    \_\_\_\_\_ (Please Print)

\_\_\_\_\_  
(Owner)    \_\_\_\_\_ (Spouse)

\_\_\_\_\_  
(Please Print)    \_\_\_\_\_ (Please Print)

State of Kansas }  
County of Sedgwick } SS



I hereby certify that the foregoing application was signed in my presence and sworn to before me this 7<sup>th</sup> day of November, 2023.

Rhonda K Hertel  
Notary Public

My Commission Expires Sept 8, 2024.

ONLY COMPLETE APPLICATIONS WILL BE PROCESSED. To be complete, all of the applicable portions of the application form must be completed with accurate information; maps, if necessary, must be included; signatures of all the appropriate owners' must be affixed to the application and notarized; and the appropriate fee must be paid.

**FEE SCHEDULE**

Each application to change the place of use or the point of diversion under this section shall be accompanied by the application fee set forth in the schedule below: Make checks payable to: **Kansas Department of Agriculture**

|   |       |
|---|-------|
| (1) Application to change a point of diversion 300 feet or less   | \$100 |
| (2) Application to change a point of diversion more than 300 feet | \$200 |
| (3) Application to change the place of use                        | \$200 |

RECEIVED  
NOV 13 2023



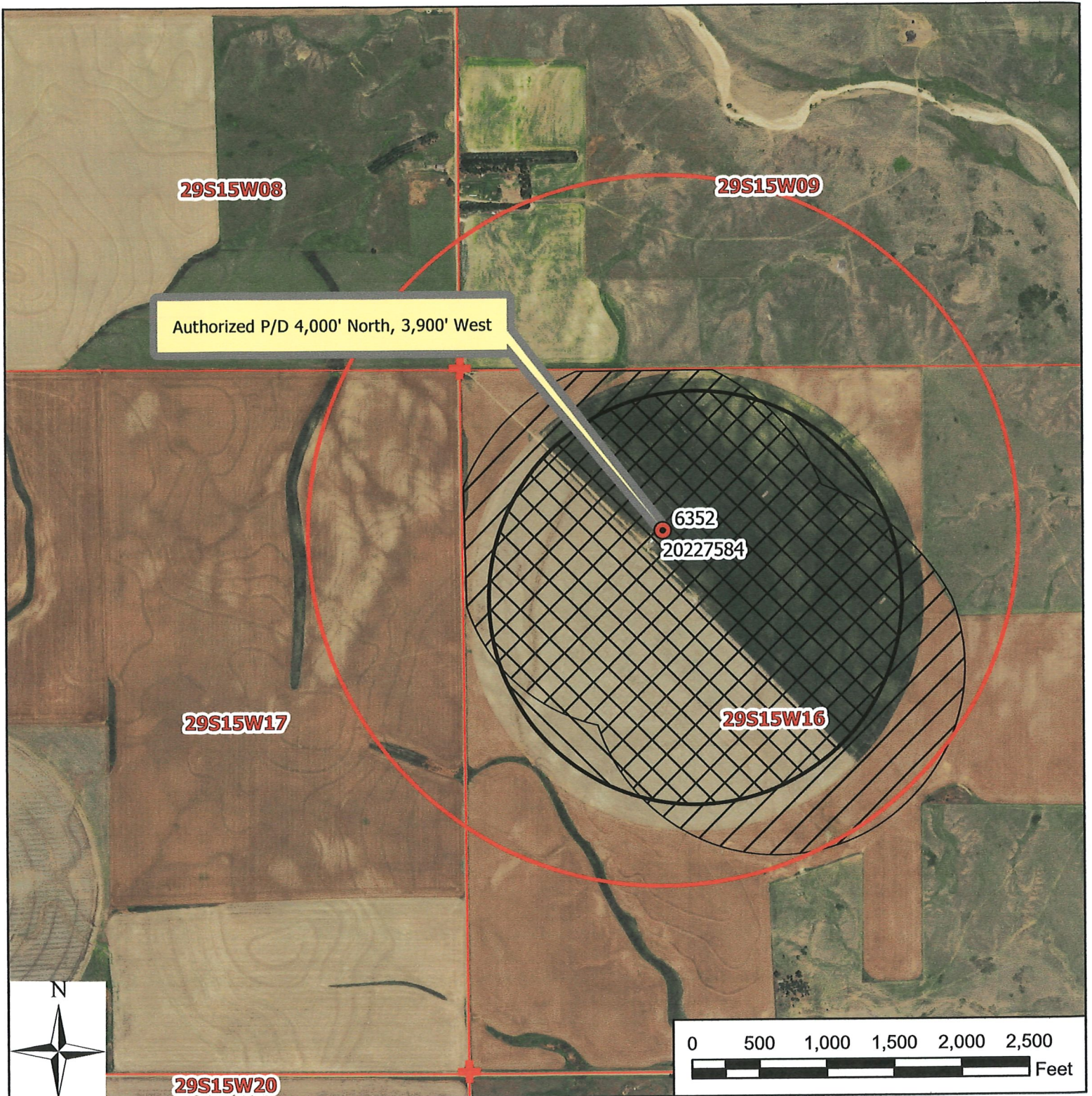

**Legend**

- Water Appropriation
- Authorized Point of Diversion
- + Section Corner
- Section Line
- Half-Mile
- Authorized Place of Use
- Proposed Place of Use

**Water Right, File No. 6,352**

**Change in Place of Use Map**  
**16-29-15W // Pratt County**

RECEIVED

NOV 13 2023

Stafford Field Office  
 11/07/2023

To the best of my knowledge, all points of diversion within one-half mile of the proposed point of diversion have been shown.

*Dimensions Partnership by Max R. Maxwell* managing partner

Signature / Date

10/20/2023 JNE/SFFO 1:12,000

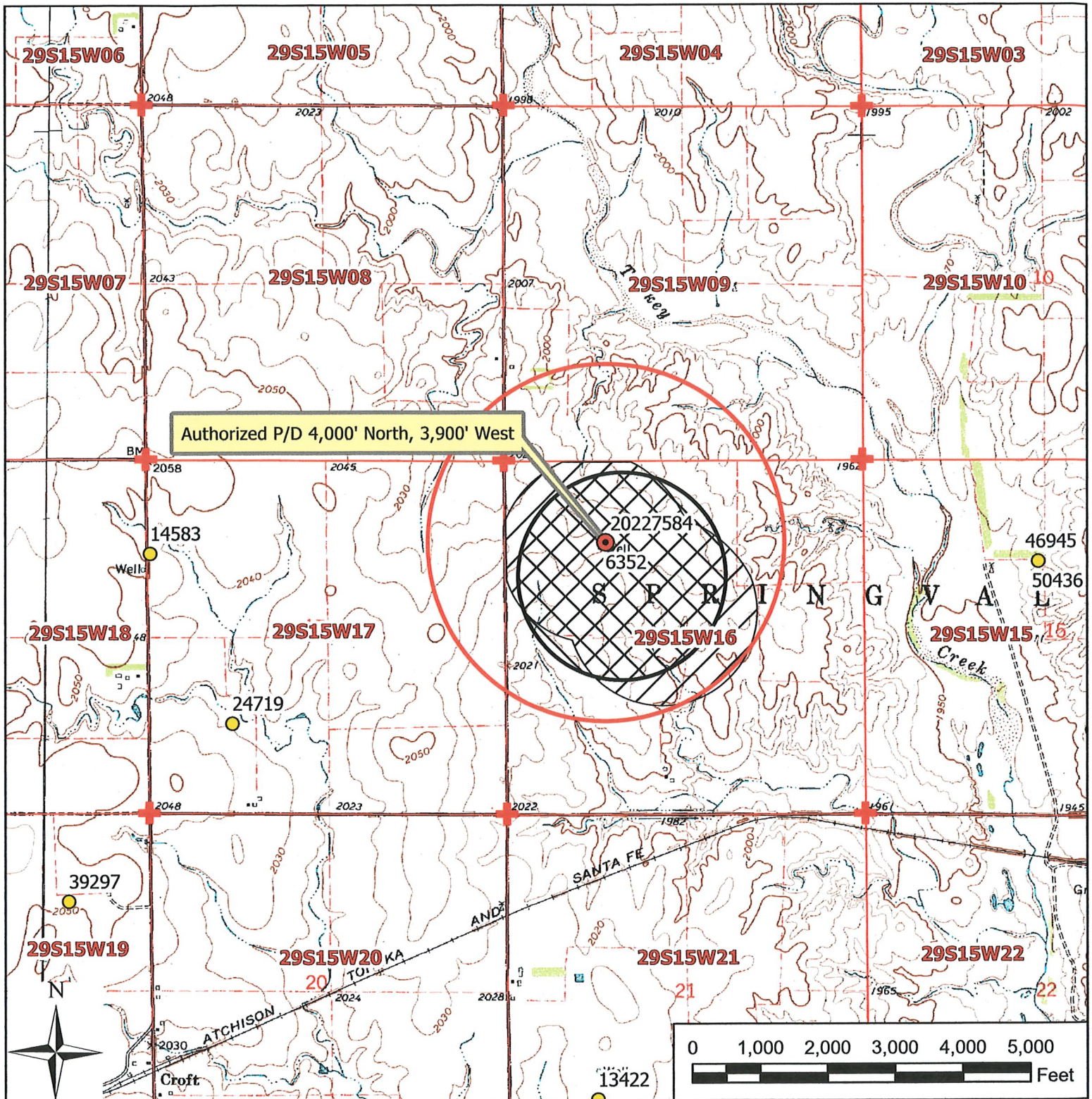

**Legend**

- Water Appropriation
- Authorized Point of Diversion
- + Section Corner
- Section Line
- Half-Mile
- Authorized Place of Use
- Proposed Place of Use

# Water Right, File No. 6,352 RECEIVED

## Change in Place of Use Map NOV 13 2023 16-29-15W // Pratt County

Stafford Field Office  
Division of Water Resources

To the best of my knowledge, all points of diversion within one-half mile of the proposed point of diversion have been shown.

11/07/2023

*Dimensions Partnership by Max R. Moss managing Partner*

Signature / Date      10/20/2023      JNE/SFFO      1:24,000

above

Once received, the change application will take a couple of weeks to be processed. We will be in touch if we need anything else.

Please let me know if you have any questions.

Thank you,

**Jessica Engelbrecht**

Environmental Scientist

New Applications

KDA Division of Water Resources

Stafford Field Office

(620) 234-5311 Office

[www.agriculture.ks.gov](http://www.agriculture.ks.gov)

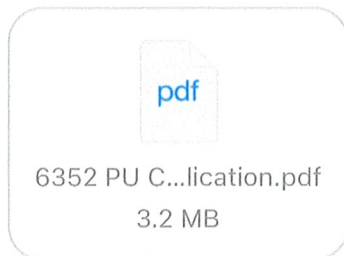

**VOLUNTARY DISMISSAL OF AN  
APPLICATION FOR PERMIT TO APPROPRIATE WATER**

To: Chief Engineer  
Kansas Department of Agriculture  
Division of Water Resources  
1320 Research Park Drive  
Manhattan, Kansas 66502

Re: Application,  
File No. 20227584-MF

Date: 11/07/2023

The undersigned applicant(s) of the above referenced application freely and voluntarily request that the application be dismissed and its priority forfeited.

RECEIVED

NOV 13 2023

Stafford Field Office  
Division of Water Resources

The signature(s) below indicate a waiver of any right to a hearing or an appeal that I/we may have had regarding the dismissal and termination of the above referenced application. I/we recognize that if this closure request is submitted to the Division of Water Resources, it will terminate this application and forfeit any priority associated with it forever.

Check the following if applicable:

Processing this dismissal is contingent upon approval of: \_\_\_\_\_  
New or Change Application, etc., include File No.

Dimensions Partnership by Max R. Moss managing Partner  
Signature of Applicant Signature of Applicant

Max R Moss  
Print Name

\_\_\_\_\_  
Print Name

14024 E Pinnacle Dr  
Address

\_\_\_\_\_  
Address

Wichita, KS 67230-1543  
City, State, Zip

\_\_\_\_\_  
City, State, Zip

\*By signing above, I further understand that dismissal of 20227584-MF, will result in a 2022 over pumping issue for base right, File no. 6352, the overage will incur penalties based on K.A.R. 5-14-12.

JNE / SFFO  
DWR Initials

DWR 1-500.6 (Revised 11/23/2020)

RECEIVED

NOV 13 2023

Stafford Field Office  
Division of Water Resources