

WATER RESOURCES
RECEIVED

APR 24 2024

13:37

KS Dept. of Agriculture

Submit To: CHIEF ENGINEER
Division of Water Resources
Kansas Department of Agriculture
1320 Research Park Drive
Manhattan, Kansas 66502
http://agriculture.ks.gov/dwr

**APPLICATION FOR APPROVAL TO
CHANGE THE PLACE OF USE, THE
POINT OF DIVERSION OR THE USE
MADE OF THE WATER UNDER AN
EXISTING WATER RIGHT**



State of Kansas

Filing Fee Must Accompany the Application
(Please refer to Fee Schedule on signature page of application form.)

Paragraph Nos. 1, 2, 3, 4 & 8 must be completed. Complete all other applicable portions. A topographic map or detailed plat showing the authorized and proposed points(s) of diversion and /or place of use must accompany this application.

1. Application is hereby made for approval of the Chief Engineer to change the

- Place of Use
- (Check one or more) Point of Diversion
- Use Made of Water

File No. 24934

2. Name of applicant: Ross Wolfe

Address: 107 Wichita Ave

City, State and Zip: Kinsley, KS 67547

Phone Number: (620) 546-3028 E-mail address: _____

What is your relationship to the water right; owner tenant agent other? If other, please explain. _____

Name of water use correspondent: Rob Wolfe

Address: PO Box 182

City, State and Zip: Lewis, KS 67552

Phone Number: (620) 546-3028 E-mail address: cool65ks84@yahoo.com

3. The change(s) proposed herein are desired for the following reasons (please be specific): The change is proposed to overlap two water rights and create a battery of two wells.

The change(s) will be completed by 12/31/2024

(Date)

For Office Use Only:							
F.O.	<u>2</u>	GMD	<u>5</u>	Meets K.A.R. 5-5-1	<input checked="" type="checkbox"/> YES / <input type="checkbox"/> NO	Use	<u>IRR</u>
Code	<u>C67</u>	Fee \$	<u>200</u>	TR #	Source	<input type="checkbox"/> G / <input checked="" type="checkbox"/> S	County
		Receipt Date	<u>4-24-24</u>	By	<u>KJN</u>	Date	<u>4/29/24</u>
		Check #	<u>9887</u>				

PDIV: 23667

5/1/2024
KAnderson

WATER RESOURCES RECEIVED

APR 24 2024

4. The presently authorized place of use is:

Owner of Land — NAME: Stanley D Aldrich *Aldrich*
 ADDRESS: 170th Ave, Garfield, KS 67529

KS Dept of Agriculture

Sec.	Twp.	Range	NE¼				NW¼				SW¼				SE¼				TOTAL ACRES
			NE¼	NW¼	SW¼	SE¼	NE¼	NW¼	SW¼	SE¼	NE¼	NW¼	SW¼	SE¼	NE¼	NW¼	SW¼	SE¼	
32	23	17W	28.0	35.0	35.0	27.0	2.50				2.50								130.0

List any other water rights that cover this place of use. 33285

Owner of Land — NAME: _____
 ADDRESS: _____

Sec.	Twp.	Range	NE¼				NW¼				SW¼				SE¼				TOTAL ACRES
			NE¼	NW¼	SW¼	SE¼	NE¼	NW¼	SW¼	SE¼	NE¼	NW¼	SW¼	SE¼	NE¼	NW¼	SW¼	SE¼	

List any other water rights that cover this place of use. _____

(If there are more than two landowners, attach additional sheets as necessary.)

5. It is proposed that the place of use be changed to:

Owner of Land — NAME: NO CHANGE
 ADDRESS: NO CHANGE

Sec.	Twp.	Range	NE¼				NW¼				SW¼				SE¼				TOTAL ACRES
			NE¼	NW¼	SW¼	SE¼	NE¼	NW¼	SW¼	SE¼	NE¼	NW¼	SW¼	SE¼	NE¼	NW¼	SW¼	SE¼	

List any other water rights that cover this place of use. _____

Owner of Land — NAME: _____
 ADDRESS: _____

Sec.	Twp.	Range	NE¼				NW¼				SW¼				SE¼				TOTAL ACRES
			NE¼	NW¼	SW¼	SE¼	NE¼	NW¼	SW¼	SE¼	NE¼	NW¼	SW¼	SE¼	NE¼	NW¼	SW¼	SE¼	

List any other water rights that cover this place of use. _____

IF MORE SPACE IS NEEDED, ATTACH ADDITIONAL SHEETS AS NECESSARY

6. The presently authorized point(s) of diversion is one well
(Provide description and number of points)
7. The proposed point(s) of diversion is a battery of two wells
(Provide description and number of points)

WATER RESOURCES
 RECEIVED
 APR 24 2024

List all presently authorized point(s) of diversion:

8. **Presently authorized point of diversion:** KS Dept. of Agriculture

One in the --- Quarter of the --- Quarter of the NC NE Quarter
 of Section 32, Township 23 South, Range 17 WEST,
 in Pawnee County, Kansas, 3960 feet North 1475 feet West of Southeast corner of section.
 Authorized Rate 580 GPM Authorized Quantity 124 AF
 (DWR use only: Computer ID No. 3 GPS _____ feet North _____ feet West)
 This point will not be changed This point will be changed as follows:
Proposed point of diversion: (Complete only if change is requested)
 One in the _____ Quarter of the _____ Quarter of the _____ Quarter
 of Section _____, Township _____ South, Range _____,
 in _____ County, Kansas, _____ feet North _____ feet West of Southeast corner of section.
 Proposed Rate _____ Proposed Quantity _____
 This point is: Additional Well Geo Center List other water rights that will use this point 33285.

9. **Presently authorized point of diversion: Authorized under 33285 create overlap to form battery**

One in the _____ Quarter of the _____ Quarter of the _____ Quarter
 of Section _____, Township _____ South, Range _____ (E/W),
 in _____ County, Kansas, _____ feet North _____ feet West of Southeast corner of section.
 Authorized Rate _____ Authorized Quantity _____
 (DWR use only: Computer ID No. _____ GPS _____ feet North _____ feet West)
 This point will not be changed This point will be changed as follows:
Proposed point of diversion: (Complete only if change is requested)
 One in the SE Quarter of the NW Quarter of the NE Quarter
 of Section 32, Township 23 South, Range 17 WEST,
 in Pawnee County, Kansas, 3965 feet North 1785 feet West of Southeast corner of section.
 Proposed Rate See Geo Proposed Quantity See Geo
 This point is: Additional Well Geo Center List other water rights that will use this point 33285.

10. **Presently authorized point of diversion: GEOCENTER**

One in the _____ Quarter of the _____ Quarter of the _____ Quarter
 of Section _____, Township _____ South, Range _____,
 in _____ County, Kansas, _____ feet North _____ feet West of Southeast corner of section.
 Authorized Rate _____ Authorized Quantity _____
 (DWR use only: Computer ID No. _____ GPS _____ feet North _____ feet West)
 This point will not be changed This point will be changed as follows:
Proposed point of diversion: (Complete only if change is requested)
 One in the SE Quarter of the NW Quarter of the NE Quarter
 of Section 32, Township 23 South, Range 17 WEST,
 in Pawnee County, Kansas, 3963 feet North 1630 feet West of Southeast corner of section.
 Proposed Rate 580 GPM Proposed Quantity 124 AF
 This point is: Additional Well Geo Center List other water rights that will use this point 33285.

11. Describe the current condition of and future plans for any point(s) of diversion which will no longer be used. All wells will
 remain in use with these changes

IF MORE SPACE IS NEEDED, ATTACH ADDITIONAL SHEETS AS NECESSARY

APR 24 2024

12. The presently authorized use of water is for Irrigation purposes.
It is proposed that the use be changed to NO CHANGE purposes.

KS Dept. of Agriculture

13. If changing the place of use and/or use made of water, describe how the consumptive use will not be increased.
NO CHANGE

(Please show any calculations here.)

14. It is requested that the maximum annual quantity of water be reduced to --- (acre-feet or million gallons).

15. It is requested that the maximum rate of diversion of water be reduced to --- gallons per minute (--- c.f.s.).

16. The application must include either a topographic map or detailed plat. A U.S. Geological Survey Topographic Map, scale 1:24,000, is available through the Kansas Geological Survey, 1930 Constant Avenue, University of Kansas, Lawrence, Kansas 66047-3726 (www.usgs.gov). The map should show the location of the presently authorized point(s) of diversion. Distances North and West of the Southeast corner of the section must be shown. The presently authorized place of use should also be shown. Identify the center of the section, the section lines and the section corners and show the appropriate section, township, and range numbers on the map. In addition the following information must also be shown on the map.

- a. If a change in the location of the point(s) of diversion is proposed, show:
 - 1) The location of the proposed point(s) of diversion. Distances North and West of the Southeast corner of the section must be shown. Please be certain that the information shown on the map agrees with the information shown in Paragraph Nos. 9, 10 and 11 of the application.
 - 2) If the source of supply is groundwater, please show the location of existing water wells of any kind, including domestic wells, within 1/2 mile of the proposed well or wells. Identify each well as to its use and furnish name and mailing address of the property owner or owners. If there are no wells within 1/2 mile, please indicate so on the map.
 - 3) If the source of supply is surface water, the names and mailing addresses of all landowner(s) 1/2 mile downstream and 1/2 mile upstream from your property lines must be shown.
- b. If a change in the place of use is desired, show the proposed place of use by crosshatching on the map. Please be certain that the information shown on the map agrees with the information shown in Paragraph No. 5 of the application.

17. Attach documentation to show the change(s) proposed herein will not impair existing water rights and relates to the same local source of supply as to which the water right relates. This information may include statements, plats, geology reports, well logs, test hole logs, and other information as necessary information to show the above. Additional comments may be made below.

Existing water rights are not anticipated to be impaired by this change because no additional rate and quantity is allowed for this change. Furthermore, the source of supply does not change because there are no new wells being drilled with this cahnge.

18. If the proposed change(s) does not meet all applicable rules and regulations of the Kansas Water Appropriation Act, please identify the rules and regulations for which you request a waiver. State the reason why a waiver is needed and why the request should be granted. Attach documentation showing that granting the request will not impair existing water rights and will not prejudicially and unreasonably affect the public interest.

IF MORE SPACE IS NEEDED, ATTACH ADDITIONAL SHEETS AS NECESSARY

Any use of water that is not as authorized by the water right or permit to authorize water **before** the chief engineer approves this application is a violation of the Kansas Water Appropriation Act for which criminal or civil penalties may be assessed. Such violation is a class C misdemeanor, punishable by a fine not to exceed \$500 and/or a term of confinement not to exceed one month in the county jail. K.S.A. 82a-728(b). Civil penalties shall be not less than \$100 nor more than \$1,000 per violation. In the case of a continuing violation, each day such violation continues may be deemed a separate violation. In addition to these penalties the water right may be modified or suspended. K.S.A. 82a-737, as amended.

The application must be signed by all owners of the place of use authorized under the water right and his or her spouse, if married. Please indicate if there is no spouse. If land is being purchased under contract, the seller must sign as landowner until such time as the contract is completed.

In the event that all applicants cannot appear before one notary public, they may as necessary sign separate copies of the application before any notary public conveniently available to them. All copies signed in this manner shall be considered to be valid parts of the application.

If the request is signed on behalf of any Owner by someone with legal authority to do so (for example, an agent, one who has power of attorney, or an executor, executrix, conservator), it will be necessary to attach proper documents showing such authority.

I declare that I am an owner of the currently authorized place of use as identified herein, or that I represent all such owners and am authorized to make this application on their behalf, and declare further that the statements contained herein are true, correct, and complete. By filing this application I authorize the chief engineer to permanently reduce the quantity of water and/or rate of diversion as specified in sections 14 and 15 of this application.

Dated at _____, Kansas, this _____ day of _____, 20_____.

Stanley Aldrich
(Owner)
Stanley Aldrich
(Please Print)

Orvilee Aldrich
(Spouse)
Orvilee Aldrich
(Please Print)

(Owner)

(Spouse)

(Please Print)

(Please Print)

(Owner)

(Spouse)

(Please Print)

(Please Print)

State of Kansas is Dawson Co KS
County of _____

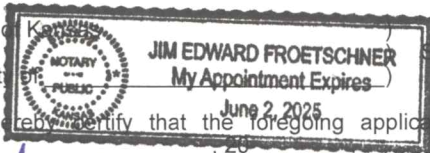

I hereby certify that the foregoing application was signed in my presence and sworn to before me this 17th day of April, 2024

[Signature]
Notary Public

My Commission Expires June 2, 2025

FEE SCHEDULE

Each application to change the place of use, the point of diversion or the use made of the water under this section shall be accompanied by the application fee set forth in the schedule below:

- (1) Application to change a point of diversion 300 feet or less \$100
- (2) Application to change a point of diversion more than 300 feet \$200
- (3) Application to change the place of use \$200
- (4) Application to change the use made of the water \$300

Make check payable to **Kansas Department of Agriculture.**

WATER RESOURCES
RECEIVED

APR 24 2024

KS Dept. of Agriculture

APR 24 2024

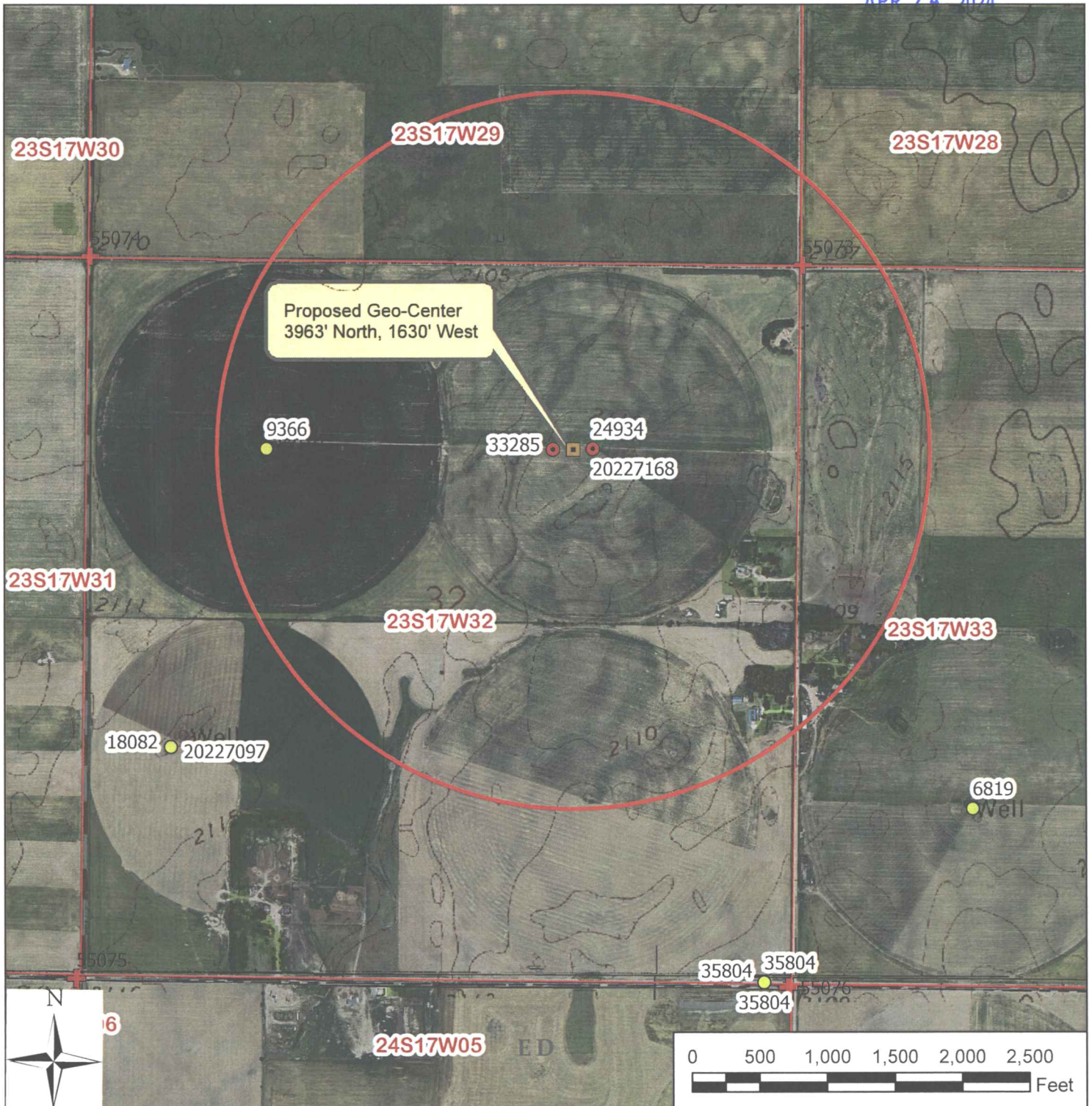

Legend

- Water Appropriation
- Proposed Point of Diversion
- GeoCenter
- + Section Corners
- Section Line
- Half Mile

Water Right, File Nos. 24934 & 33285

Change in Point of Diversion

To the best of my knowledge, all points of diversion within one-half mile of the proposed point of diversion have been shown.

Signature / Date

04/09/2024 JNE/SFFO 1:12,000

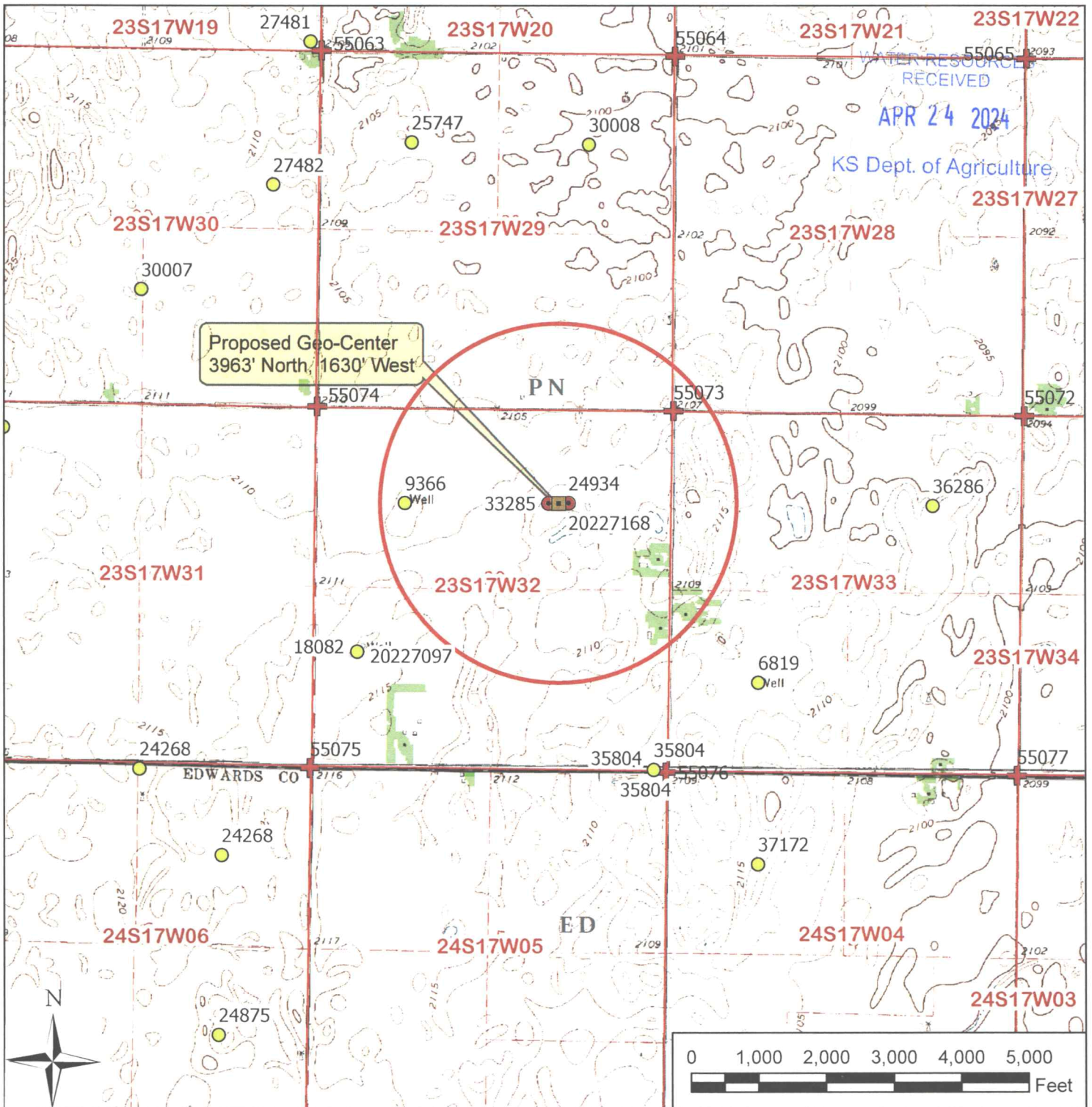

Legend

- Water Appropriation
- Proposed Point of Diversion
- GeoCenter
- + Section Corners
- Section Line
- Half Mile

Water Right, File Nos. 24934 & 33285

Change in Point of Diversion

To the best of my knowledge, all points of diversion within one-half mile of the proposed point of diversion have been shown.