

Submit completed application to:
 Kansas Department of Agriculture
 Division of Water Resources
 Field Office for your area.

Call for address:

Topeka -- (785) 296-5733
 Stafford -- (620) 234-5311
 Stockton -- (785) 425-6787
 Garden City -- (620) 276-2901
<http://agriculture.ks.gov/dwr>

DWR FIELD OFFICE APPLICATION FOR APPROVAL TO CHANGE THE PLACE OF USE AND/OR THE POINT OF DIVERSION



STATE OF KANSAS

WATER METER REQUIRED

Filing Fee Must Accompany the Application, K.S.A. 82a-708b(b), as amended.
 Fee Schedule is on the third page of this application form.

Paragraph Nos. 1, 2, 3 & 5 must be completed. Complete all other applicable portions. If change in point of diversion is greater than 100 feet, or if place of use will be changed, include a topographic map or detailed plat showing the authorized and proposed point(s) of diversion and/or place of use.

File No. 29075

RECEIVED
 3:58 PM
 FEB 21 2024

Stafford Field Office
 Division of Water Resources

1. Application is hereby made for approval of the Chief Engineer to change the (check one or both):

Place of Use Point of Diversion

under the water right which is the subject of this application in accordance with the conditions described below.

The source of supply is: Groundwater Surface water

2. Name and address of Applicant: Steve Dillon

1 Compound Drive, Hutchinson, KS 67502

Phone Number: (620)669-7065 Email address: milo2396w@yahoo.com

Name and address of Water Use Correspondent: Steven Richard Dillon Trust

1 Compound Drive, Hutchinson, KS 67502

Phone Number: (620)669-7065 Email address: milo2396w@yahoo.com

3. The presently authorized place of use is:

Owner of Land ---- NAME: Steven Richard Dillon Trust

ADDRESS: 1 Compound Drive, Hutchinson, KS 67502

(If there is more than one landowner, attach supplemental sheets as necessary.)

Sec.	Twp.	Range	NE¼				NW¼				SW¼				SE¼				TOTAL ACRES
			NE¼	NW¼	SW¼	SE¼	NE¼	NW¼	SW¼	SE¼	NE¼	NW¼	SW¼	SE¼	NE¼	NW¼	SW¼	SE¼	
20	25S	9W									33.25	33.25	33.25	33.25					133

4. If this application is for a change in place of use, it is proposed that the place of use be changed to:

Owner of Land ---- NAME: NO CHANGE

ADDRESS: NO CHANGE

(If there is more than one landowner, attach supplemental sheets as necessary.)

Sec.	Twp.	Range	NE¼				NW¼				SW¼				SE¼				TOTAL ACRES
			NE¼	NW¼	SW¼	SE¼	NE¼	NW¼	SW¼	SE¼	NE¼	NW¼	SW¼	SE¼	NE¼	NW¼	SW¼	SE¼	

For Office Use Only: Code <u>CGT</u> Fee \$ <u>200.00</u> TR # _____ Receipt Date _____ Check # <u>3232</u>

5. **Presently authorized point of diversion:**
 One in the -- Quarter of the -- Quarter of the NC SW Quarter
 of Section 20, Township 25 South, Range 9 (W),
 in Reno County, Kansas, 1321 feet North 4055 feet West of Southeast corner of section.
 Authorized Rate 700 GPM Authorized Quantity 200 acre-feet Depth of well 75 (feet)
(DWR use only: Computer ID No. 10 GPS -- feet North -- feet West)
 This point will not be changed This point will be changed as follows: No change, point better described with GPS as follows:
Proposed point of diversion: (Complete only if change is requested or if existing point is better described by GPS)
 One in the NC W2 Quarter of the W2 Quarter of the SW Quarter
 of Section 20, Township 25 South, Range 9 (W),
 in Reno County, Kansas, 1325 feet North 5250 feet West of Southeast corner of section.
 Proposed Rate no change Proposed Quantity no change Proposed well depth (feet) ~75.
 This point is: Additional Well Geo Center List other water rights that will use this point none.

6. **Presently authorized point of diversion:**
 One in the _____ Quarter of the _____ Quarter of the _____ Quarter
 of Section _____, Township _____ South, Range _____ (E/W),
 in _____ County, Kansas, _____ feet North _____ feet West of Southeast corner of section.
 Authorized Rate _____ Authorized Quantity _____ Depth of well _____ (feet)
(DWR use only: Computer ID No. _____ GPS _____ feet North _____ feet West)
 This point will not be changed This point will be changed as follows: No change, point better described with GPS as follows:
Proposed point of diversion: (Complete only if change is requested or if existing point is better described by GPS)
 One in the _____ Quarter of the _____ Quarter of the _____ Quarter
 of Section _____, Township _____ South, Range _____ (E/W),
 in _____ County, Kansas, _____ feet North _____ feet West of Southeast corner of section.
 Proposed Rate _____ Proposed Quantity _____ Proposed well depth (feet) RECEIVED.
 This point is: Additional Well Geo Center List other water rights that will use this point _____.

FEB 21 2024

Stafford Field Office
Division of Water Resources

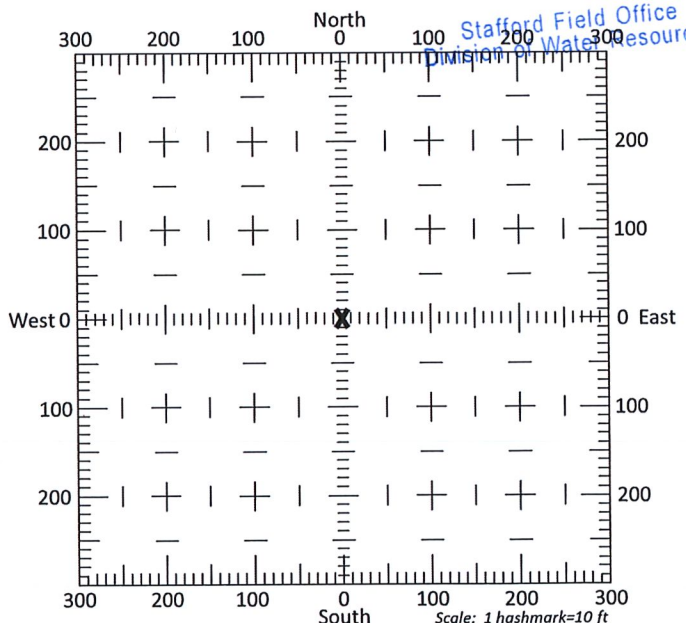

7. The changes herein are desired for the following reasons?
 (please be specific) Recently drilled well is not producing well enough and this is a better location per the test hole.

8. If a well, is the test hole log attached? Yes No

9. The change(s) (was)(will be) completed by?
as soon as possible

10. If the point of diversion is a well:
 (a) What are you going to do with the old well?
keep for domestic stock use.
 (b) When will this be done? when new well is drilled

11. Groundwater Management District recommendation attached?
 Yes No

12. Assisted by CRC-SFFO

13a. If the proposed point of diversion will be relocated more than 300 feet but within 2,640 feet of the existing point of diversion, attach a topographic map or aerial photograph. For groundwater sources, show all wells (including domestic) within one-half mile of the proposed point of diversion and the names and mailing addresses of the owners. For surface water sources, show the names and addresses of the landowner(s) one-half mile downstream and one-half mile upstream from your property lines

13b. If the proposed point of diversion will be relocated within 300 feet of the existing point of diversion, indicate its location on the diagram shown above in relation to the existing point of diversion. (PLEASE NOTE: The "X" in center of diagram above represents the presently authorized point of diversion.)

14. If the proposed groundwater point of diversion is 300 or fewer feet from the existing point of diversion, complete the following:

- (a) Does the undersigned represent all owners of the currently authorized place(s) of use identified in this application?
 Yes No (If no, all owners must sign this application.)
- (b) Will the ownership interest of any owner of the currently authorized place(s) of use identified in this application be adversely affected if this application is approved as requested?
 Yes No (If yes, all owners must sign this application.)
- (c) If this application is not approved expeditiously, will there be substantial damage to property, public health or safety?
 Yes No (If no, all owners must sign this application.)

If the application proposes a surface water change in point of diversion, a groundwater change in point of diversion greater than 300 feet, or a change in place of use, the application must be signed by all owners of the currently authorized place of use, or their duly authorized agent (attach notarized statement authorizing representation).

RECEIVED
FEB 21 2024
Stafford Field Office
Division of Water Resources

I hereby verify, being first duly sworn upon my oath or affirmation and under penalty of perjury, that I am of lawful age and the owner, the spouse of the owner, or a duly authorized agent of the owner(s) to make this application on their behalf, in regards to the water right(s) to which this application pertains. I further verify that the statements contained in this application are true, correct and complete.

Dated at Stafford, Kansas, this 21st day of February, 2023.

<u>St. D. Oh</u> (Owner)	_____	(Spouse)
<u>Steve Dillon</u> (Please Print)	_____	(Please Print)
_____ (Owner)	_____	(Spouse)
_____ (Please Print)	_____	(Please Print)
_____ (Owner)	_____	(Spouse)
_____ (Please Print)	_____	(Please Print)

State of Kansas }
County of Stafford } SS

I hereby certify that the foregoing application was signed in my presence and sworn to before me this 21st day of February, 2024.

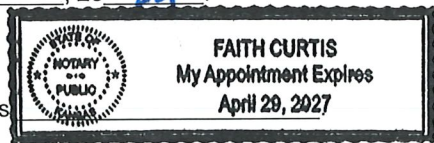

My Commission Expires _____

Faith Curtis
Notary Public

ONLY COMPLETE APPLICATIONS WILL BE PROCESSED. To be complete, all of the applicable portions of the application form must be completed with accurate information; maps, if necessary, must be included; signatures of all the appropriate owners' must be affixed to the application and notarized; and the appropriate fee must be paid.

FEE SCHEDULE

Each application to change the place of use or the point of diversion under this section shall be accompanied by the application fee set forth in the schedule below: Make checks payable to: **Kansas Department of Agriculture**

- (1) Application to change a point of diversion 300 feet or less \$100
- (2) Application to change a point of diversion more than 300 feet \$200
- (3) Application to change the place of use \$200

Change Application Map
File No. 29075
Section 20-25S-9W in Reno County

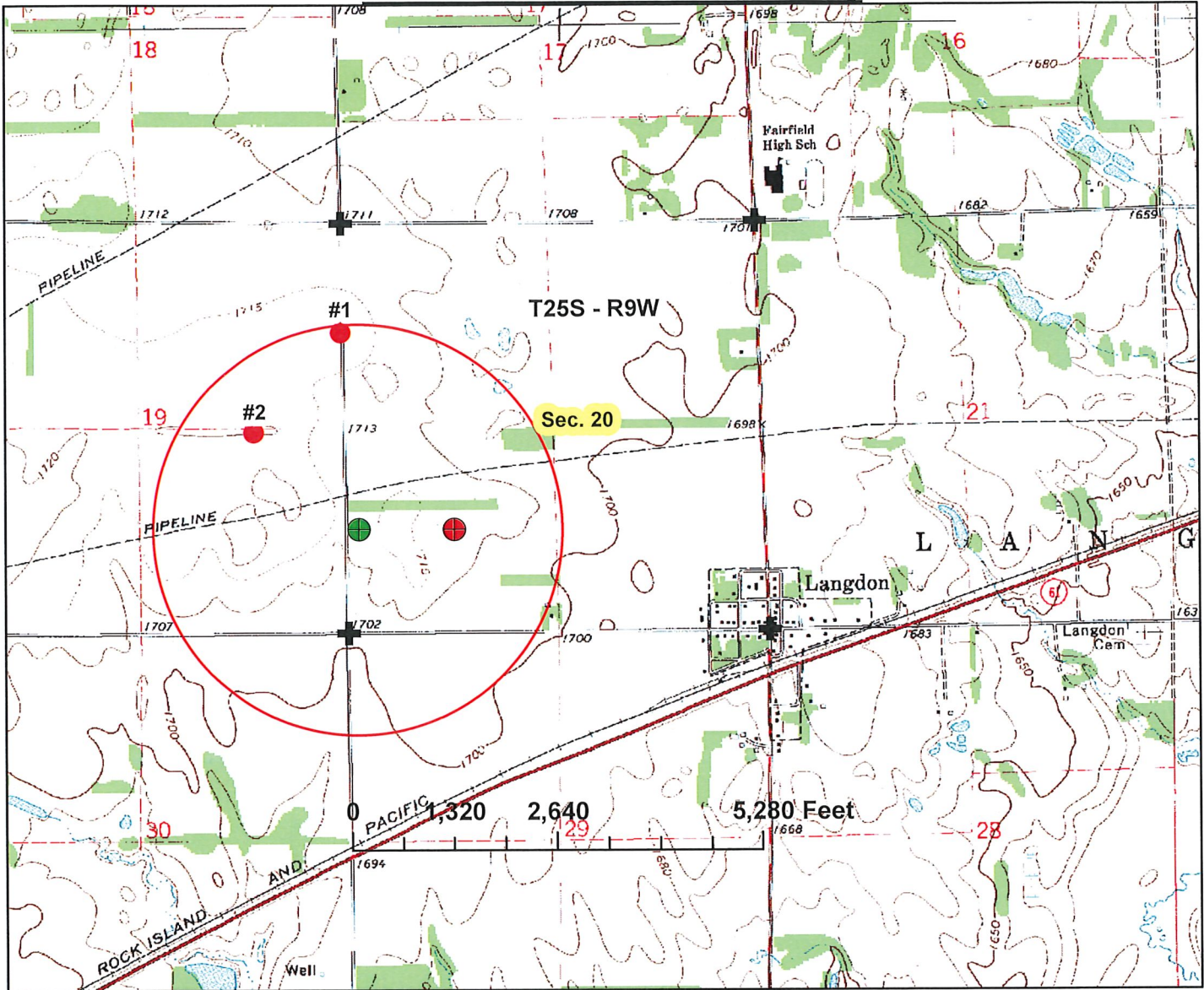

- current well located 1321'N & 4055'W
- proposed well located 1325'N & 5250'W
- 1/2 mile circle around proposed point
- permitted wells
- nearby domestic wells
- section corners

NEARBY WELLS:
#1: File No. 47575
Cecelia Preisser Trust
510 N Burns ST
Turon, KS 67583-9515

#2: File No. 34148
owned by applicant

domestic well:
none w/in 1/2 mile

RECEIVED
FEB 21 2024
 Stafford Field Office
 Division of Water Resources



By signing I agree that all wells within 1/2 mile of the authorized point of diversion are shown on the map.

2-21-24

1 inch = 2,000 feet





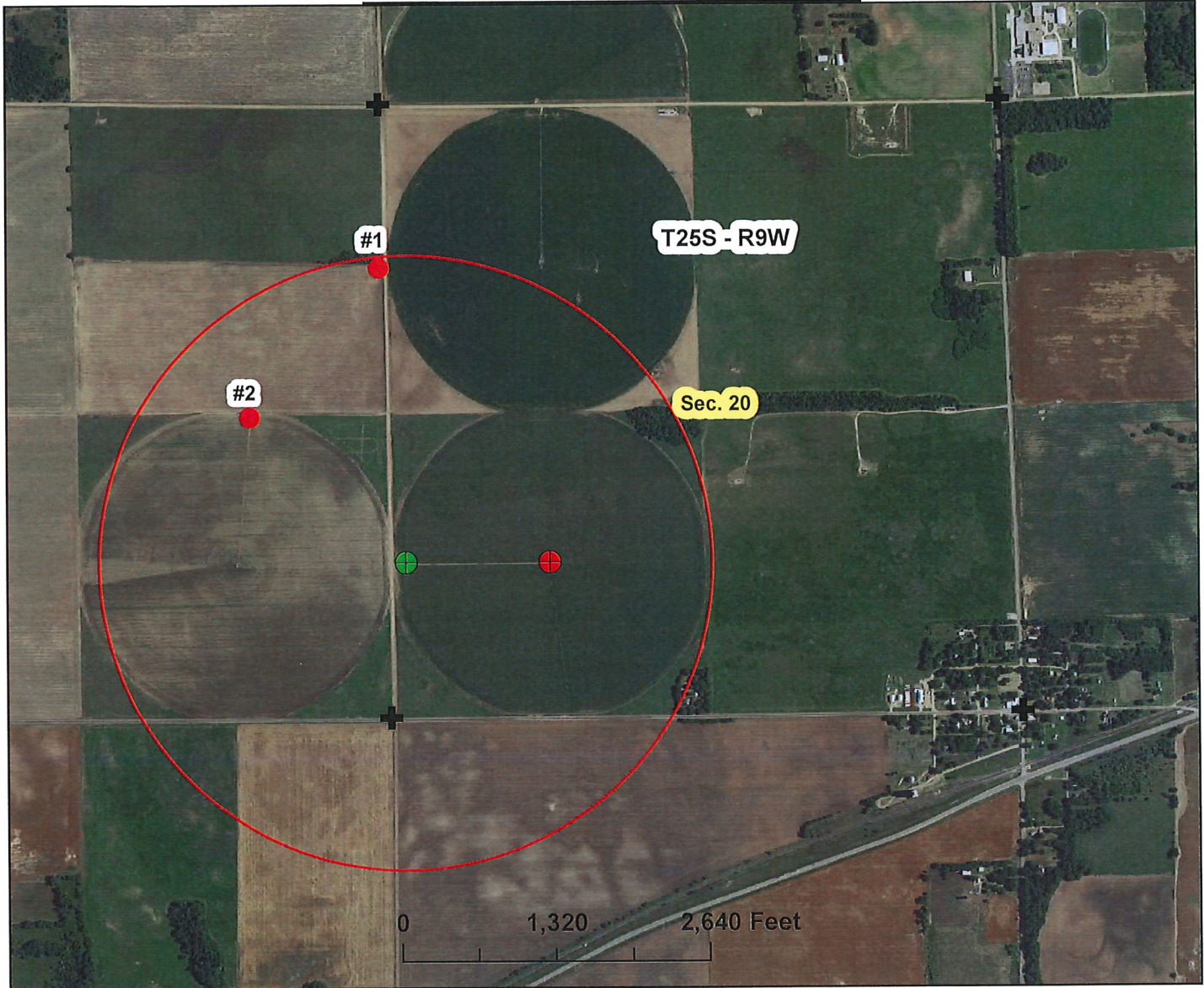

map created on 2/21/24 scale 1:24,000

signature

date

Change Application Map
File No. 29075
Section 20-25S-9W in Reno County



-  current well located 1321'N & 4055'W
-  proposed well located 1325'N & 5250'W
-  1/2 mile circle around proposed point
-  permitted wells
-  nearby domestic wells
-  section corners

NEARBY WELLS:
#1: File No. 47575
Cecelia Preisser Trust
510 N Burns ST
Turon, KS 67583-9515

#2: File No. 34148
owned by applicant

domestic well:
none w/in 1/2 mile

RECEIVED
FEB 21 2024
 Stafford Field Office
 Division of Water Resources



By signing I agree that all wells within 1/2 mile of the authorized point of diversion are shown on the map.

 2-21-24

signature

date

1 inch = 1,333 feet

map created on 2/21/24 scale 1:16,000