

# NOTICE

This scan only represents the application as filed. The information contained herein meets the requirements of K.A.R. 5-3-1 or K.A.R. 5-5-1, and has been found acceptable for filing in the office of the Chief Engineer. The application should not be considered to be a complete application as per K.A.R. 5-3-1b or K.A.R. 5-5-2a.

THE STATE OF KANSAS



WATER RESOURCES RECEIVED

JUL 27 2023

1051

KS DEPT OF AGRICULTURE

KANSAS DEPARTMENT OF AGRICULTURE  
Mike Beam, Secretary of Agriculture

DIVISION OF WATER RESOURCES  
David W. Barfield, Chief Engineer

File Number **51074**  
This item to be completed by the Division of Water Resources.

**APPLICATION FOR PERMIT TO APPROPRIATE WATER FOR BENEFICIAL USE**

Filing Fee Must Accompany the Application  
(Please refer to Fee Schedule attached to this application form.)

To the Chief Engineer of the Division of Water Resources, Kansas Department of Agriculture,  
1320 Research Park Drive, Manhattan, Kansas 66502:

1. Name of Applicant (Please Print): Stafford County Flour Mills Co.  
Address: 108 S Church St  
City: Hudson State KS Zip Code 67545  
Telephone Number: (620) 458-4121

2. The source of water is:  surface water in \_\_\_\_\_ (stream)  
OR  groundwater in Rattlesnake Creek (drainage basin)

Certain streams in Kansas have minimum target flows established by law or may be subject to administration when water is released from storage for use by water assurance district members. If your application is subject to these regulations on the date we receive your application, you will be sent the appropriate form to complete and return to the Division of Water Resources.

3. The maximum quantity of water desired is 10 (limited) acre-feet OR 3,258,510 gallons per calendar year, to be diverted at a maximum rate of 105 (limited) gallons per minute OR 0.23 cubic feet per second.

Once your application has been assigned a priority, the requested maximum rate of diversion and maximum requested quantity of water under that priority number can **NOT** be increased. Please be certain your requested maximum rate of diversion and maximum quantity of water are appropriate and reasonable for your proposed project and are in agreement with the Division of Water Resources' requirements.

4. The water is intended to be appropriated for (Check use intended):  
(a)  Artificial Recharge (b)  Irrigation (c)  Recreational (d)  Water Power  
(e)  Industrial (f)  Municipal (g)  Stockwatering (h)  Sediment Control  
(i)  Domestic (j)  Dewatering (k)  Hydraulic Dredging (l)  Fire Protection  
(m)  Thermal Exchange (n)  Contamination Remediation

YOU **MUST** COMPLETE AND ATTACH ADDITIONAL DIVISION OF WATER RESOURCES FORM(S) PROVIDING INFORMATION TO SUBSTANTIATE YOUR REQUEST FOR THE AMOUNT OF WATER FOR THE INTENDED USE REFERENCED ABOVE.

|                      |            |        |            |                    |  |              |                |         |                                       |          |           |    |            |      |                |
|----------------------|------------|--------|------------|--------------------|--|--------------|----------------|---------|---------------------------------------|----------|-----------|----|------------|------|----------------|
| For Office Use Only: |            |        |            |                    |  |              |                |         |                                       |          |           |    |            |      |                |
| F.O.                 | <u>2</u>   | GMD    | <u>5</u>   | Meets K.A.R. 5-3-1 | ( <input checked="" type="checkbox"/> YES / <input type="checkbox"/> NO) | Use          | <u>THX</u>     | Source  | <input checked="" type="checkbox"/> G | S County | <u>SF</u> | By | <u>ALB</u> | Date | <u>7/28/23</u> |
| Code                 | <u>REG</u> | Fee \$ | <u>266</u> | TR #               |  | Receipt Date | <u>7/27/23</u> | Check # | <u>138224</u>                         |          |           |    |            |      |                |

JUL 27 2023

KS DEPT OF AGRICULTURE

5. The location of the proposed wells, pump sites or other works for diversion of water is:

**Note:** For the application to be accepted, the point of diversion location must be described to at least a 10 acre tract, unless you specifically request a 60 day period of time in which to locate the site within a specifically described, minimal legal quarter section of land.

- (A) One in the NW quarter of the SE quarter of the SE quarter of Section 29, more particularly described as being near a point 910 feet North and 1,035 feet West of the Southeast corner of said section, in Township 22 South, Range 12 West, Stafford County, Kansas.
- (B) One in the \_\_\_\_\_ quarter of the \_\_\_\_\_ quarter of the \_\_\_\_\_ quarter of Section \_\_\_\_\_, more particularly described as being near a point \_\_\_\_\_ feet North and \_\_\_\_\_ feet West of the Southeast corner of said section, in Township \_\_\_\_\_ South, Range \_\_\_\_\_ East/West (circle one), \_\_\_\_\_ County, Kansas.
- (C) One in the \_\_\_\_\_ quarter of the \_\_\_\_\_ quarter of the \_\_\_\_\_ quarter of Section \_\_\_\_\_, more particularly described as being near a point \_\_\_\_\_ feet North and \_\_\_\_\_ feet West of the Southeast corner of said section, in Township \_\_\_\_\_ South, Range \_\_\_\_\_ East/West (circle one), \_\_\_\_\_ County, Kansas.
- (D) One in the \_\_\_\_\_ quarter of the \_\_\_\_\_ quarter of the \_\_\_\_\_ quarter of Section \_\_\_\_\_, more particularly described as being near a point \_\_\_\_\_ feet North and \_\_\_\_\_ feet West of the Southeast corner of said section, in Township \_\_\_\_\_ South, Range \_\_\_\_\_ East/West (circle one), \_\_\_\_\_ County, Kansas.

If the source of supply is groundwater, a separate application shall be filed for each proposed well or battery of wells, except that a single application may include up to four wells within a circle with a quarter (1/4) mile radius in the same local source of supply which do not exceed a maximum diversion rate of 20 gallons per minute per well.

A battery of wells is defined as two or more wells connected to a common pump by a manifold; or not more than four wells in the same local source of supply within a 300 foot radius circle which are being operated by pumps not to exceed a total maximum diversion rate of 800 gallons per minute and which supply water to a common distribution system.

6. The owner of the point of diversion, if other than the applicant is (please print):

Applicant \_\_\_\_\_  
 (name, address and telephone number)

\_\_\_\_\_

(name, address and telephone number)

You must provide evidence of legal access to, or control of, the point of diversion from the landowner or the landowner's authorized representative. Provide a copy of a recorded deed, lease, easement or other document with this application. In lieu thereof, you may sign the following sworn statement:

I have legal access to, or control of, the point of diversion described in this application from the landowner or the landowner's authorized representative. I declare under penalty of perjury that the foregoing is true and correct.

Executed on July 21, 2023. [Signature]

Applicant's Signature

The applicant must provide the required information or signature irrespective of whether they are the landowner. Failure to complete this portion of the application will cause it to be unacceptable for filing and the application will be returned to the applicant.

7. The proposed project for diversion of water will consist of one well and diversion works \_\_\_\_\_  
 (number of wells, pumps or dams, etc.)  
 and was completed (by) 8/8/84 \_\_\_\_\_  
 (Month/Day/Year - each was or will be completed)

8. The first actual application of water for the proposed beneficial use was or is estimated to be 8/8/84 \_\_\_\_\_  
 (Mo/Day/Year)

PDIV 36422

9. Will pesticide, fertilizer, or other foreign substance be injected into the water pumped from the diversion works?  
 Yes  No If "yes", a check valve shall be required.

All chemigation safety requirements must be met including a chemigation permit and reporting requirements.

10. If you are planning to impound water, please contact the Division of Water Resources for assistance, prior to submitting the application. Please attach a reservoir area capacity table and inform us of the total acres of surface drainage area above the reservoir.

Have you also made an application for a permit for construction of this dam and reservoir with the Division of Water Resources?  Yes  No

- If yes, show the Water Structures permit number here --- \_\_\_\_\_
- If no, explain here why a Water Structures permit is not required --- \_\_\_\_\_  
\_\_\_\_\_  
\_\_\_\_\_

11. The application must be supplemented by a U.S.G.S. topographic map, aerial photograph or a detailed plat showing the following information. On the topographic map, aerial photograph, or plat, identify the center of the section, the section lines or the section corners and show the appropriate section, township and range numbers. Also, please show the following information:

- (a) The location of the proposed point(s) of diversion (wells, stream-bank installations, dams, or other diversion works) should be plotted as described in Paragraph No. 5 of the application, showing the North-South distance and the East-West distance from a section line or southeast corner of section.
- (b) If the application is for groundwater, please show the location of any existing water wells of any kind within 1/2 mile of the proposed well or wells. Identify each existing well as to its use and furnish the name and mailing address of the property owner or owners. If there are no wells within 1/2 mile, please advise us.
- (c) If the application is for surface water, the names and addresses of the landowner(s) 1/2 mile downstream and 1/2 mile upstream from your property lines must be shown.
- (d) The location of the proposed place of use should be shown by crosshatching on the topographic map, aerial photograph or plat.
- (e) Show the location of the pipelines, canals, reservoirs or other facilities for conveying water from the point of diversion to the place of use.

A 7.5 minute U.S.G.S. topographic map may be obtained by providing the section, township and range numbers to: Kansas Geological Survey, 1930 Constant, Campus West, University of Kansas, Lawrence, Kansas 66047.

12. List any application, appropriation of water, water right, or vested right file number that covers the same diversion points or any of the same place of use described in this application. Also list any other recent modifications made to existing permits or water rights in conjunction with the filing of this application.

File No. 37,155 currently authorizes the same place of use and point of diversion. This new application is  
meant to increase the authorized quantity for thermal exchange use from this well. File No. 41099 is  
described on the same place of use (flour mill), but is for industrial use at the mill. File No. 1099 authorizes a  
different well. The new application will be limited 25 AF and 105 GPM when combined with 37,155  
Plant expects to expand operations to 150 days per year. This is a non-consumptive permit.

13. Furnish the following well information if the proposed appropriation is for the use of groundwater. If the well has not been completed, give information obtained from test holes, if available.

Information below is from:  Test holes  Well as completed  Drillers log attached

| Well location as shown in paragraph No. | (A)    | (B)   | (C)   | (D)   |
|---|--------|-------|-------|-------|
| Date Drilled                            | 3/2/84 | _____ | _____ | _____ |
| Total depth of well                     | 80     | _____ | _____ | _____ |
| Depth to water bearing formation        | _____  | _____ | _____ | _____ |
| Depth to static water level             | 31     | _____ | _____ | _____ |
| Depth to bottom of pump intake pipe     | _____  | _____ | _____ | _____ |

14. The relationship of the applicant to the proposed place where the water will be used is that of

Owner \_\_\_\_\_  
(owner, tenant, agent or otherwise)

15. The owner(s) of the property where the water is used, if other than the applicant, is (please print):

Applicant \_\_\_\_\_  
(name, address and telephone number)  
\_\_\_\_\_  
(name, address and telephone number)

16. The undersigned states that the information set forth above is true to the best of his/her knowledge and that this application is submitted in good faith.

Dated at Hudson, Kansas, this 21 day of July, 2023.  
(month) (year)

[Signature]  
(Applicant Signature)

By \_\_\_\_\_  
(Agent or Officer Signature)

Derek Foote  
(Agent or Officer - Please Print)

WATER RESOURCES RECEIVED  
JUL 27 2023  
KS DEPT OF AGRICULTURE

JUL 27 2023

**FEE SCHEDULE**

KS DEPT OF AGRICULTURE

1. The fee for an application for a permit to appropriate water for beneficial use, except for domestic use, shall be (see paragraph No. 2 below if requesting storage):

| ACRE-FEET     | FEE  |
|---------------|--|
| 0-100         | \$200.00   |
| 101-320       | \$300.00   |
| More than 320 | \$300.00 plus \$20.00 for each additional 100 acre-feet or any part thereof. |

2. The fee for an application in which storage is requested, except for domestic use, shall be:

| ACRE-FEET     | FEE   |
|---------------|---|
| 0-250         | \$200.00  |
| More than 250 | \$200.00 plus \$20.00 for each additional 250 acre-feet of storage or any part thereof. |

Note: If an application requests both direct use *and* storage, the fee charged shall be as determined under No. 1 or No. 2 above, whichever is greater, but not both fees.

3. The fee for an application for a permit to appropriate water for water power or dewatering purposes shall be \$100.00 plus \$200.00 for each 100 cubic feet per second, or part thereof, of the diversion rate requested.

Note: The applicant shall notify the Chief Engineer and pay the statutorily required field inspection fee of \$400.00 when construction of the works for diversion has been completed, except that for applications filed on or after July 1, 2009, for works constructed for sediment control use and for evaporation from a groundwater pit for industrial use shall be accompanied by a field inspection fee of \$200.00.

**MAKE CHECKS PAYABLE TO THE KANSAS DEPARTMENT OF AGRICULTURE**

**ATTENTION**

A Water Conservation Plan may be required per K.S.A. 82a-733. A statement that your application for permit to appropriate water may be subject to the minimum desirable streamflow requirements per K.S.A. 82a-703a, b, and c may also be required from you. After the Division of Water Resources has had the opportunity to review your application, you will be notified whether or not you will need to submit a Water Conservation Plan. You also may be required to install a water flow meter or water stage measuring device on your diversion works prior to diverting water. There may be other special conditions or Groundwater Management District regulations that you will need to comply with if this application is approved.

**CONVERSION FACTORS**

1 acre-foot equals 325,851 gallons

1 million gallons equal 3.07 acre-feet

JUL 27 2023

KS DEPT OF AGRICULTURE

**INDUSTRIAL USE  
SUPPLEMENTAL SHEET**

File No. \_\_\_\_\_

Name of Applicant (Please Print): Stafford County Flour Mills Co

- Please describe type of industry or product produced: flour production and agricultural chemical application in surrounding area Standard Industrial Classification Code Number: 2041
- Please complete the following table to show your past and present water requirements:

**PAST PRODUCT PRODUCTION AND WATER DIVERTED, IF APPLICABLE**

| LAST 5 YEARS | AMOUNT OF PRODUCT | WATER DIVERTED (GALLONS) | GALLONS PER PRODUCT PER DAY |
|--------------|-------------------|--------------------------|-----------------------------|
| 5 years ago  |                   | 1,629,255 (2018)         |                             |
| Last year    |                   | 5,005,800 (2022)         |                             |
| Present year |                   | 5,556,400 (2023)         |                             |

- Please complete the following table to show your future water requirements:

**ESTIMATED FUTURE PRODUCT PRODUCTION AND WATER DIVERTED**

| NEXT 5 YEARS | AMOUNT OF PRODUCT | WATER TO BE DIVERTED (GALLONS) | GALLONS PER PRODUCT PER DAY |
|--------------|-------------------|--------------------------------|-----------------------------|
| Year 1       |                   |                                |                             |
| Year 2       |                   |                                |                             |
| Year 3       |                   |                                |                             |
| Year 4       |                   |                                |                             |
| Year 5       |                   |                                |                             |

Number of days of operation of the industry per year is \_\_\_\_\_ days.

Please attach any tables, curves or additional information showing past, present and estimated future water requirements to substantiate the amount of water requested.

- Please designate the legal description of the location where the water is to be used. Show in the space provided below the Section (S), Township (T), and Range (R), and the number of acres in each forty acre tract or fractional portion thereof.

| S  | T  | R   | NE¼                             |    |    |    | NW¼ |    |    |    | SW¼ |    |    |    | SE¼ |    |    |    | TOTAL |
|----|----|-----|---------------------------------|----|----|----|-----|----|----|----|-----|----|----|----|-----|----|----|----|-------|
|    |    |     | NE                              | NW | SW | SE | NE  | NW | SW | SE | NE  | NW | SW | SE | NE  | NW | SW | SE |       |
| 29 | 22 | 12W | Flour Mill & Immediate Vicinity |    |    |    |     |    |    |    |     |    |    |    |     |    |    |    |       |
|    |    |     |                                 |    |    |    |     |    |    |    |     |    |    |    |     |    |    |    |       |

You may attach any additional information you believe will assist in informing the Division of the need for your request.

JUL 27 2023

KS DEPT OF AGRICULTURE

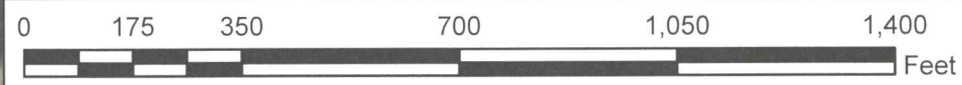
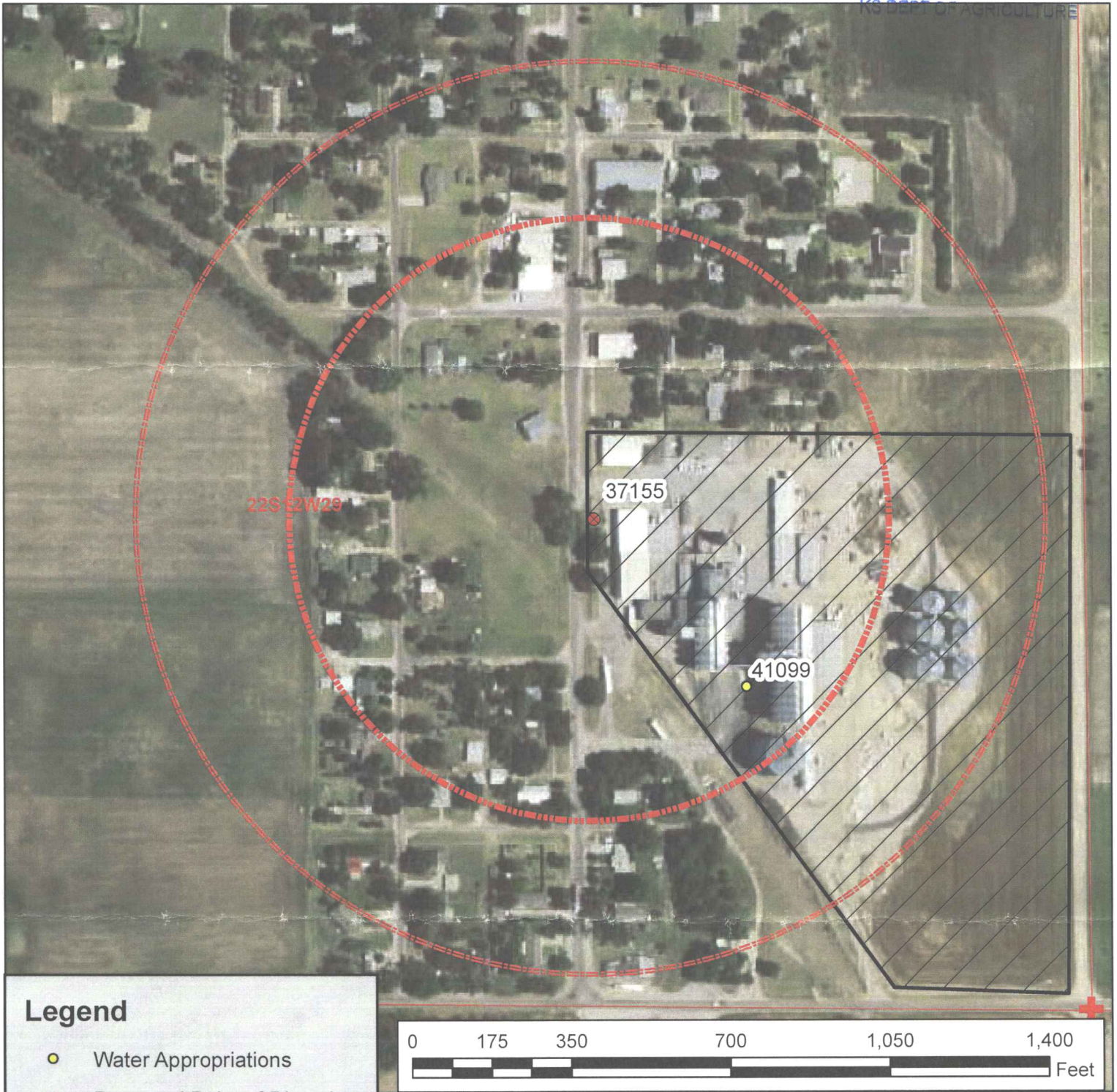

**Legend**

- Water Appropriations
- Proposed Point of Diversion
- ★ Domestic Well
- ⊕ Section Corner
- Half Mile Circle
- Section Line

**Place of Use**

- ▨ Proposed

**Water Appropriation, File No. \_\_\_\_\_**

Permit to Proceed Application Map  
29-22S-12W // Stafford County



To the best of my knowledge, all wells within 1,000 feet of the proposed point of diversion have been shown.

*Dale J. St...*

Signature



JUL 27 2023

KS DEPT OF AGRICULTURE

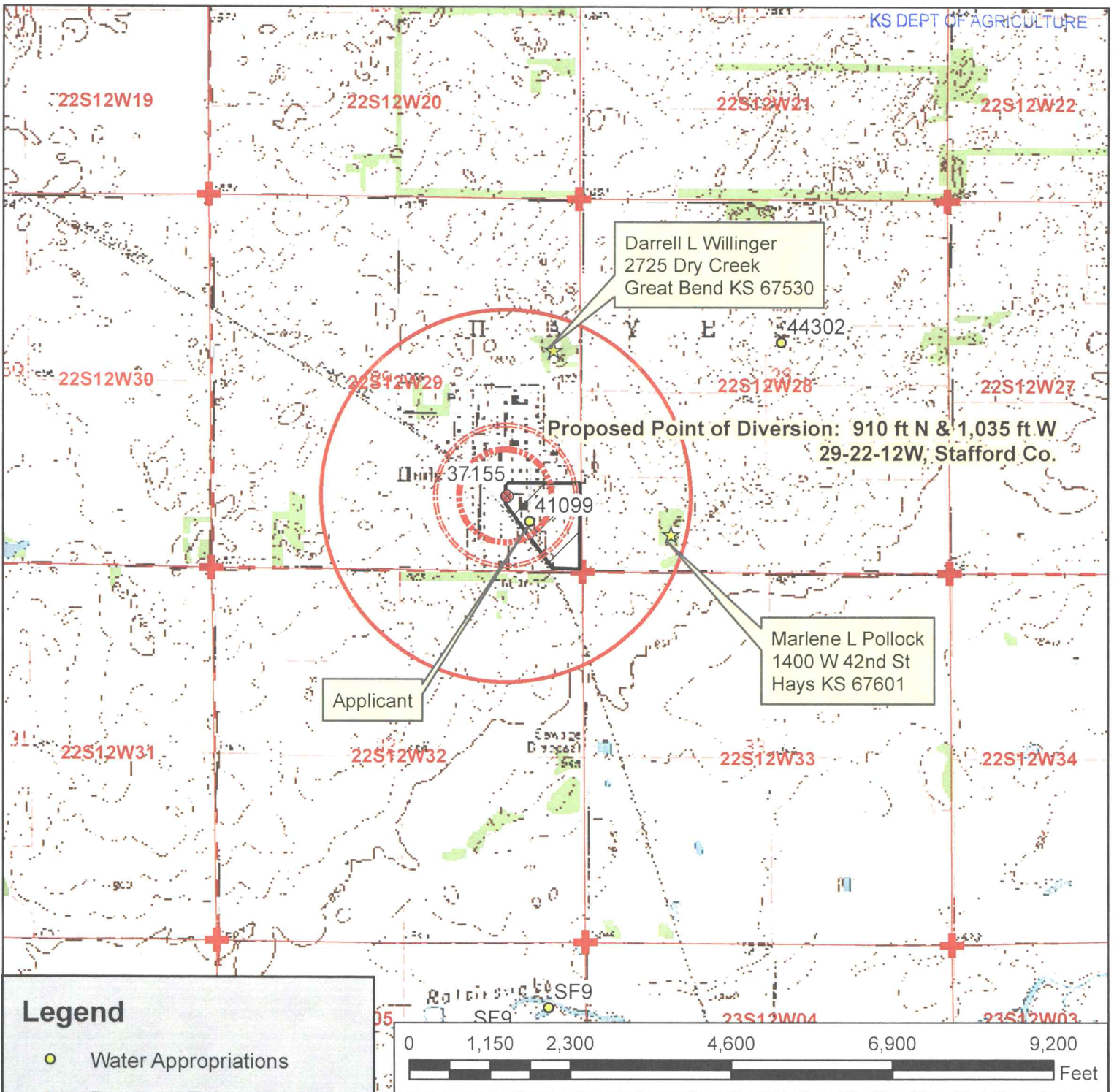

**Legend**

- Water Appropriations
- Proposed Point of Diversion
- ★ Domestic Well
- + Section Corner
- Half Mile Circle
- Section Line

**Place of Use**

- Proposed

**Water Appropriation, File No.**

Permit to Proceed Application Map  
29-22S-12W // Stafford County

Assistance is requested with a public notice due to the large number of wells within 1/2 mile of the proposed point of diversion.

Signature



Kansas Department of Agriculture  
Division of Water Resources  
David W. Barfield, Chief Engineer  
1320 Research Park Drive  
Manhattan, Kansas 66502

\_\_\_\_\_  
(Date)

WATER RESOURCES  
RECEIVED

JUL 27 2023

KS DEPT OF AGRICULTURE

Re: Application  
File No. \_\_\_\_\_

Minimum Desirable Streamflow

Dear Sir:

I understand that a Minimum Desirable Streamflow requirement has been established by the legislature for the source of supply to which the above referenced application applies.

I understand that diversion of water pursuant to this application will be subject to regulation any time Minimum Desirable Streamflow requirements are not being met.

I also understand that if this application is approved, there could be times, as determined by the Division of Water Resources, when I would not be allowed to divert water. I realize that this could affect the economics of my decision to appropriate water.

I am aware of the above factors, and with the knowledge thereof, request that the Division of Water Resources proceed with processing and approval, if possible, of the above referenced application.

*Derek Foote*  
Signature of Applicant

State of Kansas )  
County of Stafford ) ss

Derek Foote  
(Print Applicant's Name)

I hereby certify that the foregoing instrument was signed in my presence and sworn to before me this 21<sup>st</sup> day of July, 2023.

NOTARY PUBLIC - State of Kansas  
MARILYN K. HITZ  
My Appt. Exp. 6-13-25

*Marilyn K. Hitz*  
Notary Public

My Commission Expires:

JUL 27 2023

**MINIMUM DESIRABLE STREAMFLOW FORM TO BE USED WHEN  
APPLICABLE WHEN FILING AN APPLICATION FOR PERMIT  
TO APPROPRIATE WATER FOR BENEFICIAL USE**

KS DEPT OF AGRICULTURE

The Kansas Legislature has established minimum desirable streamflows for the streams listed below. If your proposed diversion of water is going to be from one of these watercourses or adjacent alluvial aquifers, please complete the back side of this page and submit it along with your application for permit to appropriate water.

Arkansas River  
Big Blue River  
Chapman Creek  
Chikaskia River  
Cottonwood River  
Delaware River  
Little Arkansas River  
Little Blue River  
Marais des Cygnes River  
Medicine Lodge River  
Mill Creek (Wabaunsee Co. area)  
Neosho River

Ninnescah River  
North Fork Ninnescah River  
Rattlesnake Creek  
Republican River  
Saline River  
Smoky Hill River  
Solomon River  
South Fork Ninnescah  
Spring River  
Walnut River  
Whitewater River

**DATA ENTRY SYSTEM ID NUMBER SHEET**

FILE NUMBER **51074**

| APPLICANT<br>PERSON ID & SEQ # | PDIV ID      | BATTERY ID |
|--------------------------------|--------------|------------|
| <b>25242-1</b>                 | <b>36422</b> |            |
|                                |              |            |
|                                |              |            |
|                                |              |            |
|                                |              |            |

| LANDOWNER<br>PERSON ID & SEQ # | PUSE ID      |
|--------------------------------|--------------|
| <b>25242</b>                   | <b>21099</b> |
|                                |              |
|                                |              |
|                                |              |
|                                |              |

WATER USE CORRESPONDENT  
PERSON ID & SEQ #

**25242**

\_\_\_\_\_

\_\_\_\_\_

\_\_\_\_\_

\_\_\_\_\_