



THE STATE OF KANSAS

WATER RESOURCES RECEIVED

MAR 19 2024

11:36

KS Dept. of Agriculture

KANSAS DEPARTMENT OF AGRICULTURE
Mike Beam, Secretary of Agriculture

DIVISION OF WATER RESOURCES
Earl D. Lewis Jr., Chief Engineer

File Number 51210
This item to be completed by the Division of Water Resources.

APPLICATION FOR PERMIT TO APPROPRIATE WATER FOR BENEFICIAL USE

Filing Fee Must Accompany the Application
(Please refer to Fee Schedule attached to this application form.)

To the Chief Engineer of the Division of Water Resources, Kansas Department of Agriculture,
1320 Research Park Drive, Manhattan, Kansas 66502:

1. Name of Applicant (Please Print): Carter Evans
Address: 5600 Pleasant Ridge Dr
City: Providence Forge State VA Zip Code 23140
Telephone Number: (804) 366-4556 email: evanscb88@gmail.com

2. The source of water is: [ ] surface water in --- (stream)
OR [x] groundwater in North Fork Ninnescah River (drainage basin)

Certain streams in Kansas have minimum target flows established by law or may be subject to administration when water is released from storage for use by water assurance district members. If your application is subject to these regulations on the date we receive your application, you will be sent the appropriate form to complete and return to the Division of Water Resources.

3. The maximum quantity of water desired is 15 acre-feet OR 4,887,765 gallons per calendar year, to be diverted at a maximum rate of 99 gallons per minute OR --- cubic feet per second.

Once your application has been assigned a priority, the requested maximum rate of diversion and maximum requested quantity of water under that priority number can NOT be increased. Please be certain your requested maximum rate of diversion and maximum quantity of water are appropriate and reasonable for your proposed project and are in agreement with the Division of Water Resources' requirements.

4. The water is intended to be appropriated for (Check use intended):
(a) [ ] Artificial Recharge (b) [ ] Irrigation (c) [x] Recreational (d) [ ] Water Power
(e) [ ] Industrial (f) [ ] Municipal (g) [ ] Stockwatering (h) [ ] Sediment Control
(i) [ ] Domestic (j) [ ] Dewatering (k) [ ] Hydraulic Dredging (l) [ ] Fire Protection
(m) [ ] Thermal Exchange (n) [ ] Contamination Remediation

YOU MUST COMPLETE AND ATTACH ADDITIONAL DIVISION OF WATER RESOURCES FORM(S) PROVIDING INFORMATION TO SUBSTANTIATE YOUR REQUEST FOR THE AMOUNT OF WATER FOR THE INTENDED USE REFERENCED ABOVE.

For Office Use Only:
F.O. 2 GMD Meets K.A.R. 5-3-1 (YES / NO) Use REC Source G/S County SF By ALB Date 3/21/24
Code R E C Fee \$ 200 TR # Receipt Date 3-19-24 Check # 1011

MAR 19 2024

File No. \_\_\_\_\_

KS Dept. of Agriculture

5. The location of the proposed wells, pump sites or other works for diversion of water is:

**Note:** For the application to be accepted, the point of diversion location must be described to at least a 10 acre tract, unless you specifically request a 60 day period of time in which to locate the site within a specifically described, minimal legal quarter section of land.

(A) One in the NW quarter of the NE quarter of the SW quarter of Section 18, more particularly described as being near a point 2140 feet North and 3560 feet West of the Southeast corner of said section, in Township 25 South, Range 11 West, Stafford County, Kansas.

(B) One in the \_\_\_\_\_ quarter of the \_\_\_\_\_ quarter of the \_\_\_\_\_ quarter of Section \_\_\_\_\_, more particularly described as being near a point \_\_\_\_\_ feet North and \_\_\_\_\_ feet West of the Southeast corner of said section, in Township \_\_\_\_\_ South, Range \_\_\_\_\_ East/West (circle one), \_\_\_\_\_ County, Kansas.

(C) One in the \_\_\_\_\_ quarter of the \_\_\_\_\_ quarter of the \_\_\_\_\_ quarter of Section \_\_\_\_\_, more particularly described as being near a point \_\_\_\_\_ feet North and \_\_\_\_\_ feet West of the Southeast corner of said section, in Township \_\_\_\_\_ South, Range \_\_\_\_\_ East/West (circle one), \_\_\_\_\_ County, Kansas.

(D) One in the \_\_\_\_\_ quarter of the \_\_\_\_\_ quarter of the \_\_\_\_\_ quarter of Section \_\_\_\_\_, more particularly described as being near a point \_\_\_\_\_ feet North and \_\_\_\_\_ feet West of the Southeast corner of said section, in Township \_\_\_\_\_ South, Range \_\_\_\_\_ East/West (circle one), \_\_\_\_\_ County, Kansas.

If the source of supply is groundwater, a separate application shall be filed for each proposed well or battery of wells, except that a single application may include up to four wells within a circle with a quarter (1/4) mile radius in the same local source of supply which do not exceed a maximum diversion rate of 20 gallons per minute per well.

A battery of wells is defined as two or more wells connected to a common pump by a manifold; or not more than four wells in the same local source of supply within a 300 foot radius circle which are being operated by pumps not to exceed a total maximum diversion rate of 800 gallons per minute and which supply water to a common distribution system.

6. The owner of the point of diversion, if other than the applicant is (please print):

CBFVH LLC, 18001 Sandy Point RD, Charles City, VA 23030  
(name, address and telephone number)

\_\_\_\_\_  
(name, address and telephone number)

You must provide evidence of legal access to, or control of, the point of diversion from the landowner or the landowner's authorized representative. Provide a copy of a recorded deed, lease, easement or other document with this application. In lieu thereof, you may sign the following sworn statement:

I have legal access to, or control of, the point of diversion described in this application from the landowner or the landowner's authorized representative. I declare under penalty of perjury that the foregoing is true and correct.

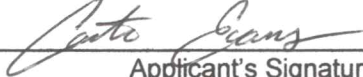
Executed on September 13<sup>th</sup>, 2023.   
Applicant's Signature

The applicant must provide the required information or signature irrespective of whether they are the landowner. Failure to complete this portion of the application will cause it to be unacceptable for filing and the application will be returned to the applicant.

7. The proposed project for diversion of water will consist of 1 well, 1 pump, 1 wetland area  
(number of wells, pumps or dams, etc.)

and will be completed (by) as soon as possible after approval of application.  
(Month/Day/Year - each was or will be completed)

8. The first actual application of water for the proposed beneficial use was or is estimated to be 2024  
(Mo/Day/Year)

MAR 19 2024

File No. \_\_\_\_\_

KS Dept. of Agriculture

- 9. Will pesticide, fertilizer, or other foreign substance be injected into the water pumped from the diversion works?  
 Yes  No If "yes", a check valve shall be required.

All chemigation safety requirements must be met including a chemigation permit and reporting requirements.

- 10. If you are planning to impound water, please contact the Division of Water Resources for assistance, prior to submitting the application. Please attach a reservoir area capacity table and inform us of the total acres of surface drainage area above the reservoir.

Have you also made an application for a permit for construction of this dam and reservoir with the Division of Water Resources?  Yes  No

- If yes, show the Water Structures permit number here n/a
- If no, explain here why a Water Structures permit is not required This is not large enough to require any type of structures permitting.

- 11. The application must be supplemented by a U.S.G.S. topographic map, aerial photograph or a detailed plat showing the following information. On the topographic map, aerial photograph, or plat, identify the center of the section, the section lines or the section corners and show the appropriate section, township and range numbers. Also, please show the following information:

- (a) The location of the proposed point(s) of diversion (wells, stream-bank installations, dams, or other diversion works) should be plotted as described in Paragraph No. 5 of the application, showing the North-South distance and the East-West distance from a section line or southeast corner of section.
- (b) If the application is for groundwater, please show the location of any existing water wells of any kind within 1/2 mile of the proposed well or wells. Identify each existing well as to its use and furnish the name and mailing address of the property owner or owners. If there are no wells within 1/2 mile, please advise us.
- (c) If the application is for surface water, the names and addresses of the landowner(s) 1/2 mile downstream and 1/2 mile upstream from your property lines must be shown.
- (d) The location of the proposed place of use should be shown by crosshatching on the topographic map, aerial photograph or plat.
- (e) Show the location of the pipelines, canals, reservoirs or other facilities for conveying water from the point of diversion to the place of use.

A 7.5 minute U.S.G.S. topographic map may be obtained by providing the section, township and range numbers to: Kansas Geological Survey, 1930 Constant, Campus West, University of Kansas, Lawrence, Kansas 66047.

- 12. List any application, appropriation of water, water right, or vested right file number that covers the same diversion points or any of the same place of use described in this application. Also list any other recent modifications made to existing permits or water rights in conjunction with the filing of this application.

NONE: This is a stand-alone request for a small use exemption.

---



---



---



---

MAR 19 2024

File No. \_\_\_\_\_

KS Dept. of Agriculture

13. Furnish the following well information if the proposed appropriation is for the use of groundwater. If the well has not been completed, give information obtained from test holes, if available. **Request 60 days to provide test log.**

Information below is from:     Test holes     Well as completed     Drillers log attached

Well location as shown in paragraph

No.	(A)	(B)	(C)	(D)
Date Drilled	_____	_____	_____	_____
Total depth of well	_____	_____	_____	_____
Depth to water bearing formation	_____	_____	_____	_____
Depth to static water level	_____	_____	_____	_____
Depth to bottom of pump intake pipe	_____	_____	_____	_____

14. The relationship of the applicant to the proposed place where the water will be used is that of part owner  
(owner, tenant, agent or otherwise)

15. The owner(s) of the property where the water is used, if other than the applicant, is (please print):  
CBFVH LLC, 18001 Sandy Point RD, Charles City, VA 23030  
(name, address and telephone number)  
\_\_\_\_\_  
(name, address and telephone number)

16. The undersigned states that the information set forth above is true to the best of his/her knowledge and that this application is submitted in good faith.

Dated at Charles City, Virginia, this 13<sup>th</sup> day of September, 2023.  
(month) (year)

  
(Applicant Signature)

By \_\_\_\_\_  
(Agent or Officer Signature)

\_\_\_\_\_  
(Agent or Officer - Please Print)

Assisted by CRC \_\_\_\_\_ SFFO/AWC \_\_\_\_\_ Date: September 11, 2023  
(office/title)

MAR 19 2024

**FEE SCHEDULE**

KS Dept. of Agriculture

1. The fee for an application for a permit to appropriate water for beneficial use, except for domestic use, shall be (see paragraph No. 2 below if requesting storage):

ACRE-FEET	FEE
0-100	\$200.00
101-320	\$300.00
More than 320	\$300.00 plus \$20.00 for each additional 100 acre-feet or any part thereof.

2. The fee for an application in which storage is requested, except for domestic use, shall be:

ACRE-FEET	FEE
0-250	\$200.00
More than 250	\$200.00 plus \$20.00 for each additional 250 acre-feet of storage or any part thereof.

Note: If an application requests both direct use *and* storage, the fee charged shall be as determined under No. 1 or No. 2 above, whichever is greater, but not both fees.

3. The fee for an application for a permit to appropriate water for water power or dewatering purposes shall be \$100.00 plus \$200.00 for each 100 cubic feet per second, or part thereof, of the diversion rate requested.

Note: The applicant shall notify the Chief Engineer and pay the statutorily required field inspection fee of \$400.00 when construction of the works for diversion has been completed, except that for applications filed on or after July 1, 2009, for works constructed for sediment control use and for evaporation from a groundwater pit for industrial use shall be accompanied by a field inspection fee of \$200.00.

**MAKE CHECKS PAYABLE TO THE KANSAS DEPARTMENT OF AGRICULTURE**

**ATTENTION**

A Water Conservation Plan may be required per K.S.A. 82a-733. A statement that your application for permit to appropriate water may be subject to the minimum desirable streamflow requirements per K.S.A. 82a-703a, b, and c may also be required from you. After the Division of Water Resources has had the opportunity to review your application, you will be notified whether or not you will need to submit a Water Conservation Plan. You also may be required to install a water flow meter or water stage measuring device on your diversion works prior to diverting water. There may be other special conditions or Groundwater Management District regulations that you will need to comply with if this application is approved.

**CONVERSION FACTORS**

1 acre-foot equals 325,851 gallons

1 million gallons equal 3.07 acre-feet

MAR 19 2024

KS Dept. of Agriculture

**RECREATIONAL USE  
SUPPLEMENTAL SHEET**

File No. \_\_\_\_\_

Name of Applicant (Please Print): Carter Evans

1. Please indicate type of recreational use (boating, fishing, swimming, etc.): \_\_\_\_\_  
Hunting and wildlife benefits.

2. Please summarize how the water will be used and justify the quantity of water requested: The well  
will be used to fill and maintain a small pond/marsh area with water throughout the year. The pond  
will have a maximum depth of ~5' and will be ~2.2 acres in size.

Evap: ~2.2 acres x 31" evap = 5.7 AF

Storage/fill: ~2.2 acres x 32" average depth = 5.9 AF

Seepage: 3.4 AF                      Evap + Storage/Fill + Seepage = 15 AF total

3. Please complete the following table showing estimated future water requirements:

<b>ESTIMATED FUTURE WATER DIVERTED/STORED</b>	
<b>NEXT 5 YEARS</b>	<b>WATER TO BE DIVERTED (ACRE-FEET OR GALLONS)</b>
Year 1	15
Year 2	15
Year 3	15
Year 4	15
Year 5	15

Please attach any additional information, tables, or curves showing past, present and estimated future water requirements to substantiate the amount of water requested.

4. Please designate the legal description of the location where the water is to be used by providing the fractional part of the Section, Township and Range.

The planned pond/marsh area will have a surface acreage of ~2.2 acres and will be located in the

N½ N½ SW¼ of Section 18, T25S, R11W as shown on the application maps.

You may attach any additional information you believe will assist in informing the Division of the need for your request.





MAR 19 2024

KS Dept. of Agriculture

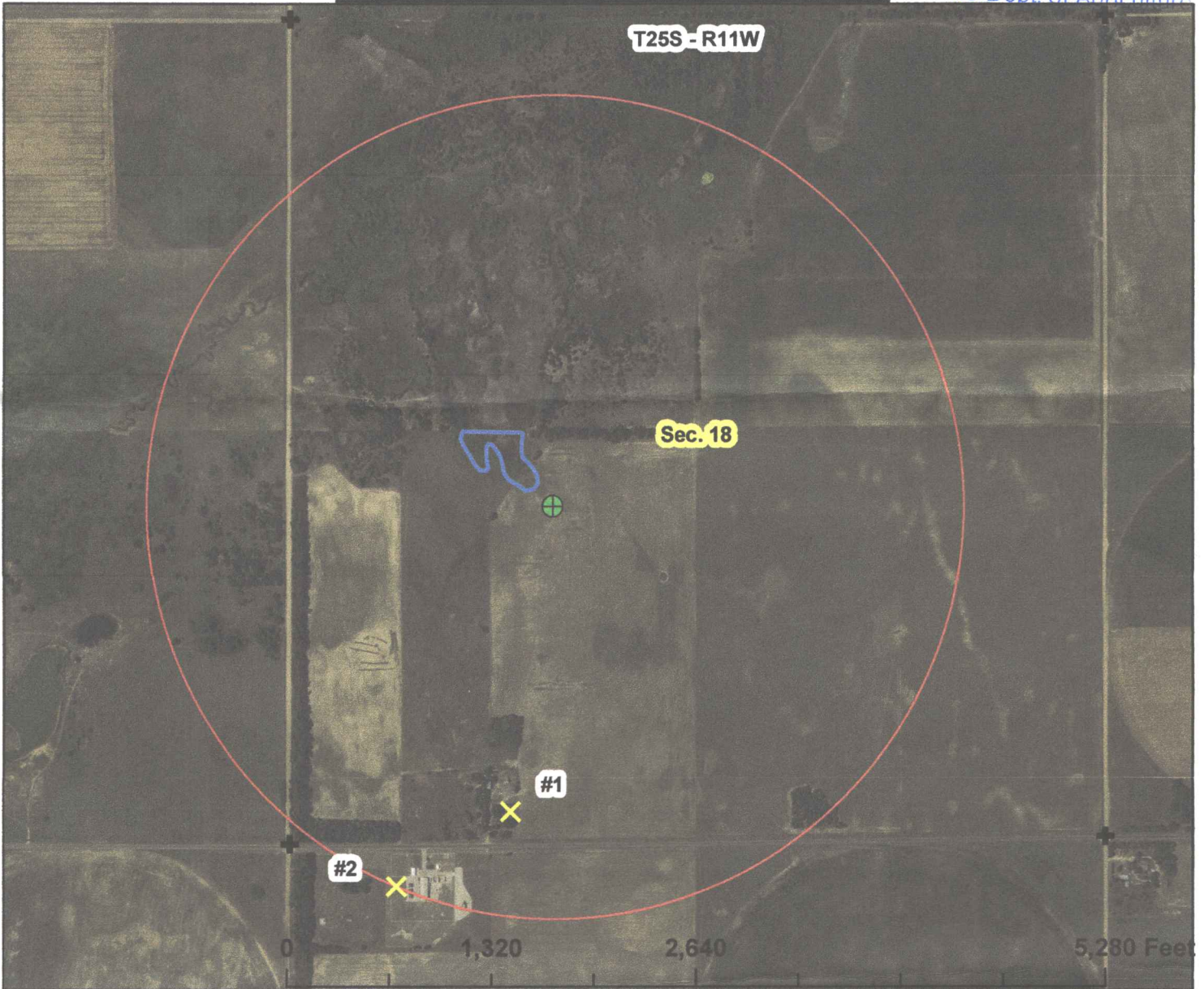
**New Application Map**  
**Appropriation File No.**  
**Section 18-25S-11W in Stafford County**

T25S - R11W



-  proposed well location  
(2140°N & 3560°W)
-  approximate pond/marsh  
area (~2.2 acres)
-  1/2 mile circle  
around well
-  nearby wells
-  section corners

**Wells within 1/2 mile of proposed  
point of diversion:**

**#1: domestic  
owned by applicant**

**#2: domestic  
Williams Natural Gas Co  
Box 2400  
Tulsa, OK 74102**

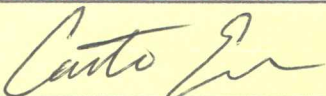

*By signing I agree that all water rights w/in 1/2 mile of the proposed  
point of diversion are shown on the map.*

 9/13/23

signature

date

1 inch = 1,000 feet

map created on 9/11/23 scale 1:14,000

MAR 19 2024

KS Dept. of Agriculture

# New Application Map Appropriation File No. \_\_\_\_\_ Section 18-25S-11W in Stafford County

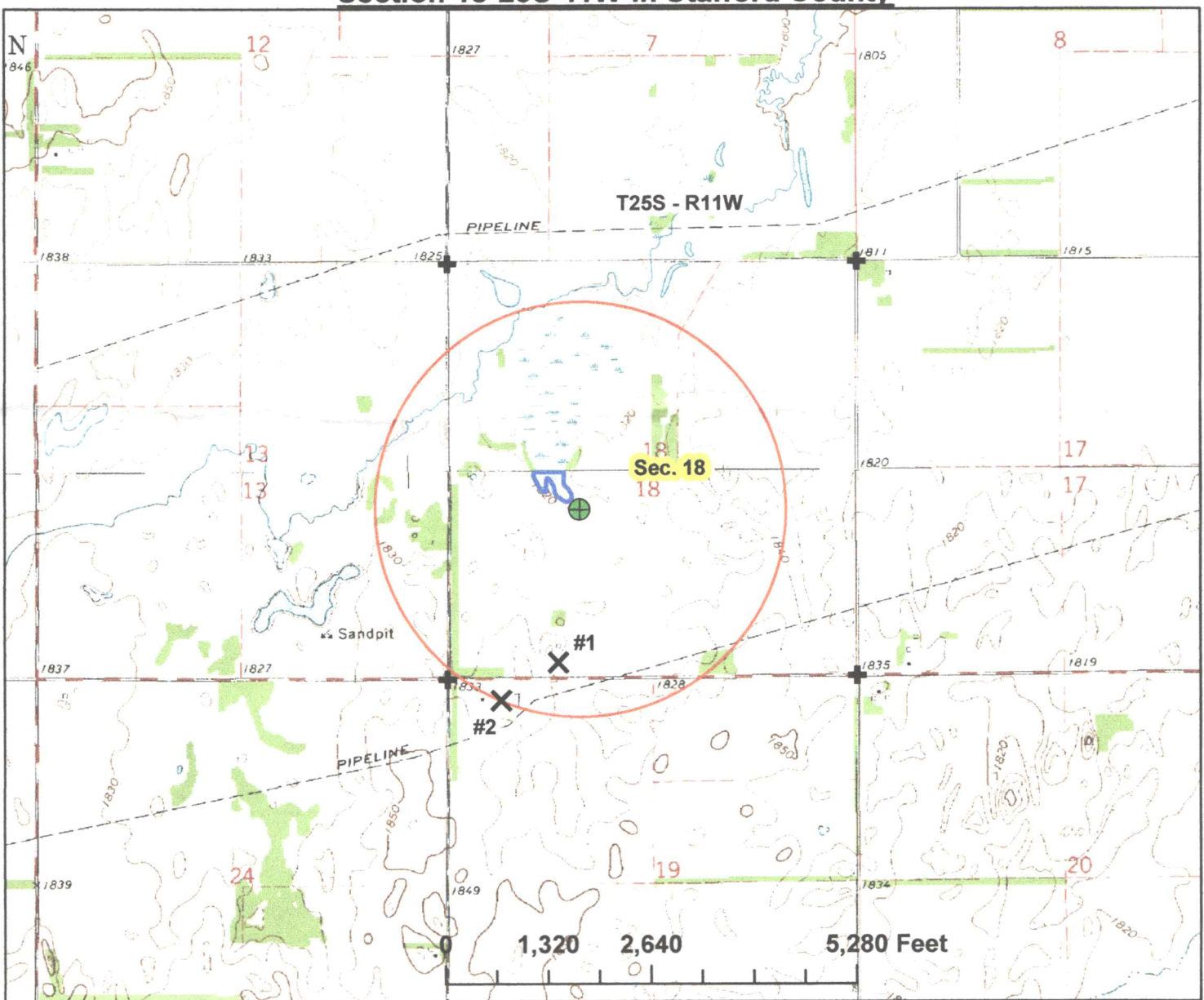

- proposed well location (2140'N & 3560'W)
- approximate pond/marsh area (~2.2 acres)
- 1/2 mile circle around well
- nearby wells
- section corners

**Wells within 1/2 mile of proposed point of diversion:**

**#1: domestic owned by applicant**

**#2: domestic Williams Natural Gas Co  
Box 2400  
Tulsa, OK 74102**

*By signing I agree that all water rights w/in 1/2 mile of the proposed point of diversion are shown on the map.*

signature 9/13/23 date



1 inch = 2,000 feet

map created on 9/11/23 scale 1:24,000



MAR 19 2024

KS Dept. of Agriculture

\_\_\_\_\_  
(Date)

Kansas Department of Agriculture  
Division of Water Resources  
Earl D. Lewis, Jr, Chief Engineer  
1320 Research Park Drive  
Manhattan, Kansas 66502

Re: Application  
File No. \_\_\_\_\_

Minimum Desirable Streamflow

Dear Sir:

I understand that a Minimum Desirable Streamflow requirement has been established by the legislature for the source of supply to which the above referenced application applies.

I understand that diversion of water pursuant to this application will be subject to regulation any time Minimum Desirable Streamflow requirements are not being met.

I also understand that if this application is approved, there could be times, as determined by the Division of Water Resources, when I would not be allowed to divert water. I realize that this could affect the economics of my decision to appropriate water.

I am aware of the above factors, and with the knowledge thereof, request that the Division of Water Resources proceed with processing and approval, if possible, of the above referenced application.

[Signature]  
Signature of Applicant

State of Virginia )  
County of Charles City ) ss

Carter Evans  
(Print Applicant's Name)

I hereby certify that the foregoing instrument was signed in my presence and sworn to before me this 29<sup>th</sup> day of September, 2023.

[Signature]  
Notary Public

My Commission Expires:  
4/30/2026



**MINIMUM DESIRABLE STREAMFLOW FORM TO BE USED WHEN**  
**APPLICABLE WHEN FILING AN APPLICATION FOR PERMIT**  
**TO APPROPRIATE WATER FOR BENEFICIAL USE**

WATER RESOURCES  
RECEIVED  
MAR 19 2024

KS Dept. of Agriculture

The Kansas Legislature has established minimum desirable streamflows for the streams listed below. If your proposed diversion of water is going to be from one of these watercourses or adjacent alluvial aquifers, please complete the back side of this page and submit it along with your application for permit to appropriate water.

Arkansas River  
Big Blue River  
Chapman Creek  
Chikaskia River  
Cottonwood River  
Delaware River  
Little Arkansas River  
Little Blue River  
Marais des Cygnes River  
Medicine Lodge River  
Mill Creek (Wabaunsee Co. area)  
Neosho River

Ninnescah River  
North Fork Ninnescah River  
Rattlesnake Creek  
Republican River  
Saline River  
Smoky Hill River  
Solomon River  
South Fork Ninnescah  
Spring River  
Walnut River  
Whitewater River