

NOTICE

This scan only represents the application as filed. The information contained herein meets the requirements of K.A.R. 5-3-1 or K.A.R. 5-5-1, and has been found acceptable for filing in the office of the Chief Engineer. The application should not be considered to be a complete application as per K.A.R. 5-3-1b or K.A.R. 5-5-2a.

OCT 12 2023

1345

KS DEPT OF AGRICULTURE

Submit To: CHIEF ENGINEER
Division of Water Resources
Kansas Department of Agriculture
1320 Research Park Drive
Manhattan, Kansas 66502
http://agriculture.ks.gov/dwr

**APPLICATION FOR APPROVAL TO
CHANGE THE PLACE OF USE, THE
POINT OF DIVERSION OR THE USE
MADE OF THE WATER UNDER AN
EXISTING WATER RIGHT**



State of Kansas

Filing Fee Must Accompany the Application
(Please refer to Fee Schedule on signature page of application form.)

Paragraph Nos. 1, 2, 3, 4 & 8 must be completed. Complete all other applicable portions. A topographic map or detailed plat showing the authorized and proposed points(s) of diversion and /or place of use must accompany this application.

1. Application is hereby made for approval of the Chief Engineer to change the

- Place of Use
- Point of Diversion
- Use Made of Water

(Check one or more)

File No. 6353

2. Name of applicant: Marcia Bascom

Address: 3725 Kitten Creek Rd

City, State and Zip: Manhattan, KS 66503

Phone Number: (785)477-4375 E-mail address: bascoms31@gmail.com

What is your relationship to the water right; owner tenant agent other? If other, please explain. _____

Name of water use correspondent: Darren W & Caitlin D Hayse

Address: 14058 17th Ave

City, State and Zip: Mullinville, KS 67109-7125

Phone Number: (620)546-3578 E-mail address: darren@haysemgt.com

3. The change(s) proposed herein are desired for the following reasons (please be specific): Propose to create a complete overlap in place of use and cover unauthorized acres. The change will also propose an additional well.

The change(s) (will be) completed by ASAP (Date)

For Office Use Only:															
F.O. Code	<u>2</u>	GMD	<u>5</u>	Meets K.A.R. 5-5-1	<input checked="" type="checkbox"/> YES <input type="checkbox"/> NO	Use	<u>IRR</u>	Source	<u>G/\$</u>	County	<u>KW</u>	By	<u>ALB</u>	Date	<u>10/13/23</u>
Fee \$	<u>400</u>	TR #		Receipt Date	<u>10/12/23</u>	Check #	<u>204</u>								

10/24/2023
LMoody

OCT 12 2023

4. The presently authorized place of use is:

Owner of Land — NAME: MARCIA KAY BASCOM

KS DEPT OF AGRICULTURE

ADDRESS: 3725 KITTEN CREEK RD, MANHATTAN, KS 66503

Sec.	Twp.	Range	NE¼				NW¼				SW¼				SE¼				TOTAL ACRES
			NE¼	NW¼	SW¼	SE¼	NE¼	NW¼	SW¼	SE¼	NE¼	NW¼	SW¼	SE¼	NE¼	NW¼	SW¼	SE¼	
30	28S	19W									18	28	2					48	

List any other water rights that cover this place of use. 12123 (partial overlap)

Owner of Land — NAME: DARREN W & CAITLIN D HAYSE ETAL

ADDRESS: 6163 L ST, MULLINVILLE, KS 67109

Sec.	Twp.	Range	NE¼				NW¼				SW¼				SE¼				TOTAL ACRES
			NE¼	NW¼	SW¼	SE¼	NE¼	NW¼	SW¼	SE¼	NE¼	NW¼	SW¼	SE¼	NE¼	NW¼	SW¼	SE¼	
31	28S	19W					3	25	39		30	10							107
																			155 total

List any other water rights that cover this place of use. 12123 (partial overlap)

(If there are more than two landowners, attach additional sheets as necessary.)

5. It is proposed that the place of use be changed to:

Owner of Land — NAME: MARCIA KAY BASCOM

ADDRESS: 3725 KITTEN CREEK RD, MANHATTAN, KS 66503

Sec.	Twp.	Range	NE¼				NW¼				SW¼				SE¼				TOTAL ACRES
			NE¼	NW¼	SW¼	SE¼	NE¼	NW¼	SW¼	SE¼	NE¼	NW¼	SW¼	SE¼	NE¼	NW¼	SW¼	SE¼	
30	28S	19W									0.25	29.25	30.25	0.25					60

List any other water rights that cover this place of use. 12123

Owner of Land — NAME: DARREN W & CAITLIN D HAYSE ETAL

ADDRESS: 6163 L ST, MULLINVILLE, KS 67109

Sec.	Twp.	Range	NE¼				NW¼				SW¼				SE¼				TOTAL ACRES
			NE¼	NW¼	SW¼	SE¼	NE¼	NW¼	SW¼	SE¼	NE¼	NW¼	SW¼	SE¼	NE¼	NW¼	SW¼	SE¼	
31	28S	19W					21	38.5	39.5	26	0.5	8.5							134
																			Total
																			194

List any other water rights that cover this place of use. 12123

IF MORE SPACE IS NEEDED, ATTACH ADDITIONAL SHEETS AS NECESSARY

06/19/2020

KS DEPT OF AGRICULTURE

6. The presently authorized point(s) of diversion is one well and diversion works.
(Provide description and number of points)
7. The proposed point(s) of diversion are two wells and diversion works.
(Provide description and number of points)

List all presently authorized point(s) of diversion:

8. **Presently authorized point of diversion: EXISTING WELL**

One in the NW Quarter of the NW Quarter of the NW Quarter of Section 31, Township 28 South, Range 19 W, in Kiowa County, Kansas, 5,304 feet North 5,191 feet West of Southeast corner of section.
Authorized Rate 825 gpm Authorized Quantity 155 AF
(DWR use only: Computer ID No. 2 GPS 5,316 feet North 5,181 feet West)
 This point will not be changed This point will be changed as follows:
Proposed point of diversion: (Complete only if change is requested)
One in the NW Quarter of the NW Quarter of the NW Quarter of Section 31, Township 28 South, Range 19 W, in Kiowa County, Kansas, 5,316 feet North 5,181 feet West of Southeast corner of section.
Proposed Rate 571.4 gpm Proposed Quantity 107.4 AF
This point is: Additional Well Geo Center List other water rights that will use this point 12123.

9. **Presently authorized point of diversion: PROPOSED ADDITIONAL/NEW WELL**

One in the --- Quarter of the --- Quarter of the --- Quarter of Section ---, Township --- South, Range --- W, in --- County, Kansas, --- feet North --- feet West of Southeast corner of section.
Authorized Rate --- Authorized Quantity ---
(DWR use only: Computer ID No. --- GPS --- feet North --- feet West)
 This point will not be changed This point will be changed as follows:
Proposed point of diversion: (Complete only if change is requested)
One in the NW Quarter of the SW Quarter of the SW Quarter of Section 31, Township 28 South, Range 19 W, in Kiowa County, Kansas, 1,248 feet North 5,155 feet West of Southeast corner of section.
Proposed Rate 253.6 gpm Proposed Quantity 47.6 AF
This point is: Additional Well Geo Center List other water rights that will use this point 12123.

10. **Presently authorized point of diversion:**

One in the _____ Quarter of the _____ Quarter of the _____ Quarter of Section _____, Township _____ South, Range _____ (E/W), in _____ County, Kansas, _____ feet North _____ feet West of Southeast corner of section.
Authorized Rate _____ Authorized Quantity _____
(DWR use only: Computer ID No. _____ GPS _____ feet North _____ feet West)
 This point will not be changed This point will be changed as follows:
Proposed point of diversion: (Complete only if change is requested)
One in the _____ Quarter of the _____ Quarter of the _____ Quarter of Section _____, Township _____ South, Range _____ (E/W), in _____ County, Kansas, _____ feet North _____ feet West of Southeast corner of section.
Proposed Rate _____ Proposed Quantity _____
This point is: Additional Well Geo Center List other water rights that will use this point _____.

11. Describe the current condition of and future plans for any point(s) of diversion which will no longer be used. All points of diversion will be used.

IF MORE SPACE IS NEEDED, ATTACH ADDITIONAL SHEETS AS NECESSARY

OCT 12 2023

12. The presently authorized use of water is for Irrigation purposes.
It is proposed that the use be changed to NO CHANGE - Irrigation KS DEPT OF AGRICULTURE purposes.
13. If changing the place of use and/or use made of water, describe how the consumptive use will not be increased.
The place of use will become the 194 acres outlined in the proposed place of use map. This is the maximum allowable per
K.A.R. 5-5-11. File 6353 base = 129 acres. File 12123 base = 179 (50 additional) acres
Per K.A.R. 5-5-16 the consumptive use allocation for the additional well: 179 total perfection acres x 1.29 AF/acre (80%
NIR for Kiowa Co.) / 0.85 = 265.3 AF.
Consumptive use allocation restriction is requested to be applied on the junior file 12123 only.
(Please show any calculations here.)
14. It is requested that the maximum annual quantity of water be reduced to NO REDUCTION (acre-feet or million gallons).
15. It is requested that the maximum rate of diversion of water be reduced to NO REDUCTION gallons per minute (---- c.f.s.).
16. The application must include either a topographic map or detailed plat. A U.S. Geological Survey Topographic Map, scale 1:24,000, is available through the Kansas Geological Survey, 1930 Constant Avenue, University of Kansas, Lawrence, Kansas 66047-3726 (www.usgs.gov). The map should show the location of the presently authorized point(s) of diversion. Distances North and West of the Southeast corner of the section must be shown. The presently authorized place of use should also be shown. Identify the center of the section, the section lines and the section corners and show the appropriate section, township, and range numbers on the map. In addition the following information must also be shown on the map.
- a. If a change in the location of the point(s) of diversion is proposed, show:
- 1) The location of the proposed point(s) of diversion. Distances North and West of the Southeast corner of the section must be shown. Please be certain that the information shown on the map agrees with the information shown in Paragraph Nos. 9, 10 and 11 of the application.
 - 2) If the source of supply is groundwater, please show the location of existing water wells of any kind, including domestic wells, within ½ mile of the proposed well or wells. Identify each well as to its use and furnish name and mailing address of the property owner or owners. If there are no wells within ½ mile, please indicate so on the map.
 - 3) If the source of supply is surface water, the names and mailing addresses of all landowner(s) ½ mile downstream and ½ mile upstream from your property lines must be shown.
- b. If a change in the place of use is desired, show the proposed place of use by crosshatching on the map. Please be certain that the information shown on the map agrees with the information shown in Paragraph No. 5 of the application.
17. Attach documentation to show the change(s) proposed herein will not impair existing water rights and relates to the same local source of supply as to which the water right relates. This information may include statements, plats, geology reports, well logs, test hole logs, and other information as necessary information to show the above. Additional comments may be made below.
The well will be proposed at a similar depth to that of the existing well to avoid any changes in the source of supply.
A test hole will be required to show no changes in source of the proposed additional well. No impairment of
existing water rights is anticipated with this change. See item no. 13 of this application for an outline of factors changing
that will assure consumptive use is not increased.
18. If the proposed change(s) does not meet all applicable rules and regulations of the Kansas Water Appropriation Act, please identify the rules and regulations for which you request a waiver. State the reason why a waiver is needed and why the request should be granted. Attach documentation showing that granting the request will not impair existing water rights and will not prejudicially and unreasonably affect the public interest.
No waiver is anticipated for this change application.

IF MORE SPACE IS NEEDED, ATTACH ADDITIONAL SHEETS AS NECESSARY

Any use of water that is not as authorized by the water right or permit to authorize water **before** the chief engineer approves this application is a violation of the Kansas Water Appropriation Act for which criminal or civil penalties may be assessed. Such violation is a class C misdemeanor, punishable by a fine not to exceed \$500 and/or a term of confinement not to exceed one month in the county jail. K.S.A. 82a-728(b). Civil penalties shall be not less than \$100 nor more than \$1,000 per violation. In the case of a continuing violation, each day such violation continues may be deemed a separate violation. In addition to these penalties the water right may be modified or suspended. K.S.A. 82a-737, as amended.

The application must be signed by all owners of the place of use authorized under the water right and his or her spouse, if married. Please indicate if there is no spouse. If land is being purchased under contract, the seller must sign as landowner until such time as the contract is completed.

In the event that all applicants cannot appear before one notary public, they may as necessary sign separate copies of the application before any notary public conveniently available to them. All copies signed in this manner shall be considered to be valid parts of the application.

If the request is signed on behalf of any Owner by someone with legal authority to do so (for example, an agent, one who has power of attorney, or an executor, executrix, conservator), it will be necessary to attach proper documents showing such authority.

I declare that I am an owner of the currently authorized place of use as identified herein, or that I represent all such owners and am authorized to make this application on their behalf, and declare further that the statements contained herein are true, correct, and complete. By filing this application I authorize the chief engineer to permanently reduce the quantity of water and/or rate of diversion as specified in sections 14 and 15 of this application.

Dated at Manhattan, Kansas, this 6 day of OCTOBER, 2023.

MK Bascom
(Owner)

[Signature]
(Spouse)

MARCIA K. BASCOM
(Please Print)

Nathanael D. Bascom
(Please Print)

(Owner)

(Spouse)

(Please Print)

(Please Print)

(Owner)

(Spouse)

(Please Print)

(Please Print)

State of Kansas }
County of Riley } SS

I hereby certify that the foregoing application was signed in my presence and sworn to before me this 6 day of October, 2023.

My Commission Expires 07/11/2025

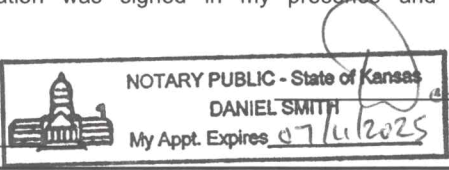

[Signature]
Notary Public

FEE SCHEDULE

Each application to change the place of use, the point of diversion or the use made of the water under this section shall be accompanied by the application fee set forth in the schedule below:

- (1) Application to change a point of diversion 300 feet or less \$100
- (2) Application to change a point of diversion more than 300 feet \$200
- (3) Application to change the place of use \$200
- (4) Application to change the use made of the water \$300

Make check payable to **Kansas Department of Agriculture.**

WATER RESOURCES RECEIVED

OCT 12 2023

KS DEPT OF AGRICULTURE

OCT 12 2023

KS DEPT OF AGRICULTURE

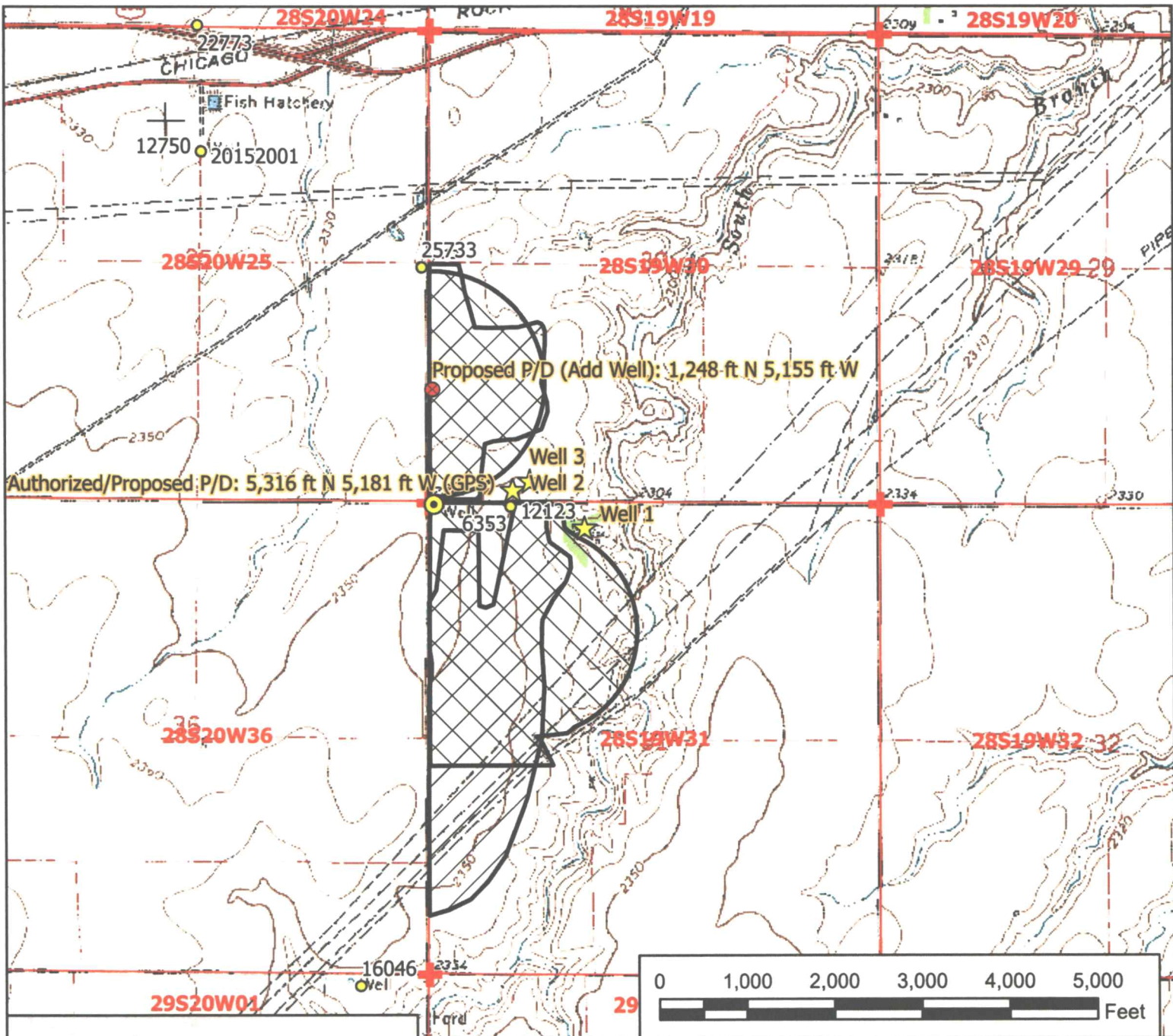

Legend

- Water Appropriation
- Proposed Point of Diversion
- Authorized Point of Diversion
- ★ Domestic Well
- ⊕ Section Corner
- ▭ Section Line
- ▨ Authorized Place of Use
- ▨ Proposed Place of Use

Water Right, File No. 6353

Change in Point of Diversion & Place of Use Map 30 & 31-28-19W // Kiowa County

To the best of my knowledge, all points of diversion within one-half mile of the proposed points of diversion have been shown.

MK Pascoe 10.6.2023

Signature / Date

10/3/2023 TMA,EKF/SFFO 1:20,000 scale



Submit To: CHIEF ENGINEER
Division of Water Resources
Kansas Department of Agriculture
1320 Research Park Drive
Manhattan, Kansas 66502
http://agriculture.ks.gov/dwr

**APPLICATION FOR APPROVAL TO
CHANGE THE PLACE OF USE, THE
POINT OF DIVERSION OR THE USE
MADE OF THE WATER UNDER AN
EXISTING WATER RIGHT**



State of Kansas

Filing Fee Must Accompany the Application
(Please refer to Fee Schedule on signature page of application form.)

Paragraph Nos. 1, 2, 3, 4 & 8 must be completed. Complete all other applicable portions. A topographic map or detailed plat showing the authorized and proposed points(s) of diversion and /or place of use must accompany this application.

RECEIVED

DEC 18 2023

Stafford Field Office
Division of Water Resources

1. Application is hereby made for approval of the Chief Engineer to change the

- Place of Use
- Point of Diversion
- Use Made of Water

(Check one or more)

File No. 6353

2. Name of applicant: Marcia Bascom

Address: 3725 Kitten Creek Rd

City, State and Zip: Manhattan, KS 66503

Phone Number: (785)477-4375 E-mail address: bascoms31@gmail.com

What is your relationship to the water right; owner tenant agent other? If other, please explain. _____

Name of water use correspondent: Darren W & Caitlin D Hayse

Address: 14058 17th Ave

City, State and Zip: Mullinville, KS 67109-7125

Phone Number: (620)546-3578 E-mail address: darren@haysemgt.com

3. The change(s) proposed herein are desired for the following reasons (please be specific): Propose to create a complete overlap in place of use and cover unauthorized acres. The change will also propose an additional well.

The change(s) (will be) completed by ASAP

(Date)

For Office Use Only:

F.O. _____ GMD _____ Meets K.A.R. 5-5-1 (YES / NO) Use _____ Source G / S County _____ By _____ Date _____
Code _____ Fee \$ _____ TR # _____ Receipt Date _____ Check # _____

4. The presently authorized place of use is:

Owner of Land — NAME: MARCIA KAY BASCOM

ADDRESS: 3725 KITTEN CREEK RD, MANHATTAN, KS 66503

Sec.	Twp.	Range	NE¼				NW¼				SW¼				SE¼				TOTAL ACRES
			NE¼	NW¼	SW¼	SE¼	NE¼	NW¼	SW¼	SE¼	NE¼	NW¼	SW¼	SE¼	NE¼	NW¼	SW¼	SE¼	
30	28S	19W									18	28	2					48	

List any other water rights that cover this place of use. 12123 (partial overlap)

Owner of Land — NAME: DARREN W & CAITLIN D HAYSE ETAL

ADDRESS: 6163 L ST, MULLINVILLE, KS 67109

Sec.	Twp.	Range	NE¼				NW¼				SW¼				SE¼				TOTAL ACRES
			NE¼	NW¼	SW¼	SE¼	NE¼	NW¼	SW¼	SE¼	NE¼	NW¼	SW¼	SE¼	NE¼	NW¼	SW¼	SE¼	
31	28S	19W					3	25	39			30	10					107	
																	155 total		

List any other water rights that cover this place of use. 12123 (partial overlap)

(If there are more than two landowners, attach additional sheets as necessary.)

5. It is proposed that the place of use be changed to:

Owner of Land — NAME: MARCIA KAY BASCOM

ADDRESS: 3725 KITTEN CREEK RD, MANHATTAN, KS 66503

Sec.	Twp.	Range	NE¼				NW¼				SW¼				SE¼				TOTAL ACRES
			NE¼	NW¼	SW¼	SE¼	NE¼	NW¼	SW¼	SE¼	NE¼	NW¼	SW¼	SE¼	NE¼	NW¼	SW¼	SE¼	
30	28S	19W								0.25	29.25	30.25	0.25					60	

List any other water rights that cover this place of use. 12123

Owner of Land — NAME: DARREN W & CAITLIN D HAYSE ETAL

ADDRESS: 6163 L ST, MULLINVILLE, KS 67109

Sec.	Twp.	Range	NE¼				NW¼				SW¼				SE¼				TOTAL ACRES
			NE¼	NW¼	SW¼	SE¼	NE¼	NW¼	SW¼	SE¼	NE¼	NW¼	SW¼	SE¼	NE¼	NW¼	SW¼	SE¼	
31	28S	19W					21	38.5	39.5	26	0.5	8.5						134	
																	Total	194	

List any other water rights that cover this place of use. 12123

IF MORE SPACE IS NEEDED, ATTACH ADDITIONAL SHEETS AS NECESSARY

RECEIVED

DEC 18 2023

6. The presently authorized point(s) of diversion is one well and diversion works
(Provide description and number of points)
7. The proposed point(s) of diversion are two wells and diversion works
(Provide description and number of points)

List all presently authorized point(s) of diversion:

8. **Presently authorized point of diversion: EXISTING WELL**

One in the NW Quarter of the NW Quarter of the NW Quarter of Section 31, Township 28 South, Range 19 W, in Kiowa County, Kansas, 5,304 feet North 5,191 feet West of Southeast corner of section.
 Authorized Rate 825 gpm Authorized Quantity 155 AF
(DWR use only: Computer ID No. 2 GPS 5,316 feet North 5,181 feet West)
 This point will not be changed This point will be changed as follows:
Proposed point of diversion: (Complete only if change is requested)
 One in the NW Quarter of the NW Quarter of the NW Quarter of Section 31, Township 28 South, Range 19 W, in Kiowa County, Kansas, 5,316 feet North 5,181 feet West of Southeast corner of section.
 Proposed Rate 571.4 gpm Proposed Quantity 107.4 AF
 This point is: Additional Well Geo Center List other water rights that will use this point 12123

9. **Presently authorized point of diversion: PROPOSED ADDITIONAL/NEW WELL**

One in the --- Quarter of the --- Quarter of the --- Quarter of Section ---, Township --- South, Range --- W, in --- County, Kansas, --- feet North --- feet West of Southeast corner of section.
 Authorized Rate --- Authorized Quantity ---
(DWR use only: Computer ID No. --- GPS --- feet North --- feet West)
 This point will not be changed This point will be changed as follows:
Proposed point of diversion: (Complete only if change is requested)
 One in the NW Quarter of the SW Quarter of the SW Quarter of Section 31, Township 28 South, Range 19 W, in Kiowa County, Kansas, 1,248 feet North 5,155 feet West of Southeast corner of section.
 Proposed Rate 253.6 gpm Proposed Quantity 47.6 AF
 This point is: Additional Well Geo Center List other water rights that will use this point 12123

10. **Presently authorized point of diversion:**

One in the _____ Quarter of the _____ Quarter of the _____ Quarter of Section _____, Township _____ South, Range _____ (E/W), in _____ County, Kansas, _____ feet North _____ feet West of Southeast corner of section.
 Authorized Rate _____ Authorized Quantity _____
(DWR use only: Computer ID No. _____ GPS _____ feet North _____ feet West)
 This point will not be changed This point will be changed as follows:
Proposed point of diversion: (Complete only if change is requested)
 One in the _____ Quarter of the _____ Quarter of the _____ Quarter of Section _____, Township _____ South, Range _____ (E/W), in _____ County, Kansas, _____ feet North _____ feet West of Southeast corner of section.
 Proposed Rate _____ Proposed Quantity _____
 This point is: Additional Well Geo Center List other water rights that will use this point _____

11. Describe the current condition of and future plans for any point(s) of diversion which will no longer be used. All points of diversion will be used.

RECEIVED

DEC 18 2023

IF MORE SPACE IS NEEDED, ATTACH ADDITIONAL SHEETS AS NECESSARY

12. The presently authorized use of water is for Irrigation purposes.
It is proposed that the use be changed to NO CHANGE - Irrigation purposes.
13. If changing the place of use and/or use made of water, describe how the consumptive use will not be increased.
The place of use will become the 194 acres outlined in the proposed place of use map. This is the maximum allowable per K.A.R. 5-5-11. File 6353 base = 129 acres. File 12123 base = 179 (50 additional) acres
Per K.A.R. 5-5-16 the consumptive use allocation for the additional well: 179 total perfection acres x 1.29 AF/acre (80% NIR for Kiowa Co.) / 0.85 = 265.3 AF.
Consumptive use allocation restriction is requested to be applied on the junior file 12123 only.
(Please show any calculations here.)
14. It is requested that the maximum annual quantity of water be reduced to NO REDUCTION (acre-feet or million gallons).
15. It is requested that the maximum rate of diversion of water be reduced to NO REDUCTION gallons per minute (---- c.f.s.).
16. The application must include either a topographic map or detailed plat. A U.S. Geological Survey Topographic Map, scale 1:24,000, is available through the Kansas Geological Survey, 1930 Constant Avenue, University of Kansas, Lawrence, Kansas 66047-3726 (www.usgs.gov). The map should show the location of the presently authorized point(s) of diversion. Distances North and West of the Southeast corner of the section must be shown. The presently authorized place of use should also be shown. Identify the center of the section, the section lines and the section corners and show the appropriate section, township, and range numbers on the map. In addition the following information must also be shown on the map.
- a. If a change in the location of the point(s) of diversion is proposed, show:
 - 1) The location of the proposed point(s) of diversion. Distances North and West of the Southeast corner of the section must be shown. Please be certain that the information shown on the map agrees with the information shown in Paragraph Nos. 9, 10 and 11 of the application.
 - 2) If the source of supply is groundwater, please show the location of existing water wells of any kind, including domestic wells, within 1/2 mile of the proposed well or wells. Identify each well as to its use and furnish name and mailing address of the property owner or owners. If there are no wells within 1/2 mile, please indicate so on the map.
 - 3) If the source of supply is surface water, the names and mailing addresses of all landowner(s) 1/2 mile downstream and 1/2 mile upstream from your property lines must be shown.
 - b. If a change in the place of use is desired, show the proposed place of use by crosshatching on the map. Please be certain that the information shown on the map agrees with the information shown in Paragraph No. 5 of the application.
17. Attach documentation to show the change(s) proposed herein will not impair existing water rights and relates to the same local source of supply as to which the water right relates. This information may include statements, plats, geology reports, well logs, test hole logs, and other information as necessary information to show the above. Additional comments may be made below.
The well will be proposed at a similar depth to that of the existing well to avoid any changes in the source of supply.
A test hole will be required to show no changes in source of the proposed additional well. No impairment of existing water rights is anticipated with this change. See item no. 13 of this application for an outline of factors changing that will assure consumptive use is not increased.
18. If the proposed change(s) does not meet all applicable rules and regulations of the Kansas Water Appropriation Act, please identify the rules and regulations for which you request a waiver. State the reason why a waiver is needed and why the request should be granted. Attach documentation showing that granting the request will not impair existing water rights and will not prejudicially and unreasonably affect the public interest.
No waiver is anticipated for this change application.

RECEIVED

IF MORE SPACE IS NEEDED, ATTACH ADDITIONAL SHEETS AS NECESSARY

DEC 18 2023

Stafford Field Office
Division of Water Resources

Any use of water that is not as authorized by the water right or permit to authorize water **before** the chief engineer approves this application is a violation of the Kansas Water Appropriation Act for which criminal or civil penalties may be assessed. Such violation is a class C misdemeanor, punishable by a fine not to exceed \$500 and/or a term of confinement not to exceed one month in the county jail. K.S.A. 82a-728(b). Civil penalties shall be not less than \$100 nor more than \$1,000 per violation. In the case of a continuing violation, each day such violation continues may be deemed a separate violation. In addition to these penalties the water right may be modified or suspended. K.S.A. 82a-737, as amended.

The application must be signed by all owners of the place of use authorized under the water right and his or her spouse, if married. Please indicate if there is no spouse. If land is being purchased under contract, the seller must sign as landowner until such time as the contract is completed.

In the event that all applicants cannot appear before one notary public, they may as necessary sign separate copies of the application before any notary public conveniently available to them. All copies signed in this manner shall be considered to be valid parts of the application.

If the request is signed on behalf of any Owner by someone with legal authority to do so (for example, an agent, one who has power of attorney, or an executor, executrix, conservator), it will be necessary to attach proper documents showing such authority.

I declare that I am an owner of the currently authorized place of use as identified herein, or that I represent all such owners and am authorized to make this application on their behalf, and declare further that the statements contained herein are true, correct, and complete. By filing this application I authorize the chief engineer to permanently reduce the quantity of water and/or rate of diversion as specified in sections 14 and 15 of this application.

Dated at Greensburg, Kansas, this 16 day of November, 20 23.

Stasem W Hayse
(Owner)

Caitlin Denise Hayse
(Spouse)

Darren W Hayse
(Please Print)

Caitlin Denise Hayse
(Please Print)

(Owner)

(Spouse)

(Please Print)

(Please Print)

(Owner)

(Spouse)

(Please Print)

(Please Print)

State of Kansas }
County of Kiowa } SS

I hereby certify that the foregoing application was signed in my presence and sworn to before me this 16 day of November, 20 23.

Melanie Sue Scott

My Commission Expires 2-11-26.

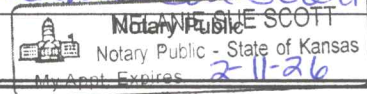

FEE SCHEDULE

Each application to change the place of use, the point of diversion or the use made of the water under this section shall be accompanied by the application fee set forth in the schedule below:

- (1) Application to change a point of diversion 300 feet or less \$100
- (2) Application to change a point of diversion more than 300 feet \$200
- (3) Application to change the place of use \$200
- (4) Application to change the use made of the water \$300

Make check payable to **Kansas Department of Agriculture.**

RECEIVED

DEC 18 2023

Stafford Field Office
Division of Water Resources

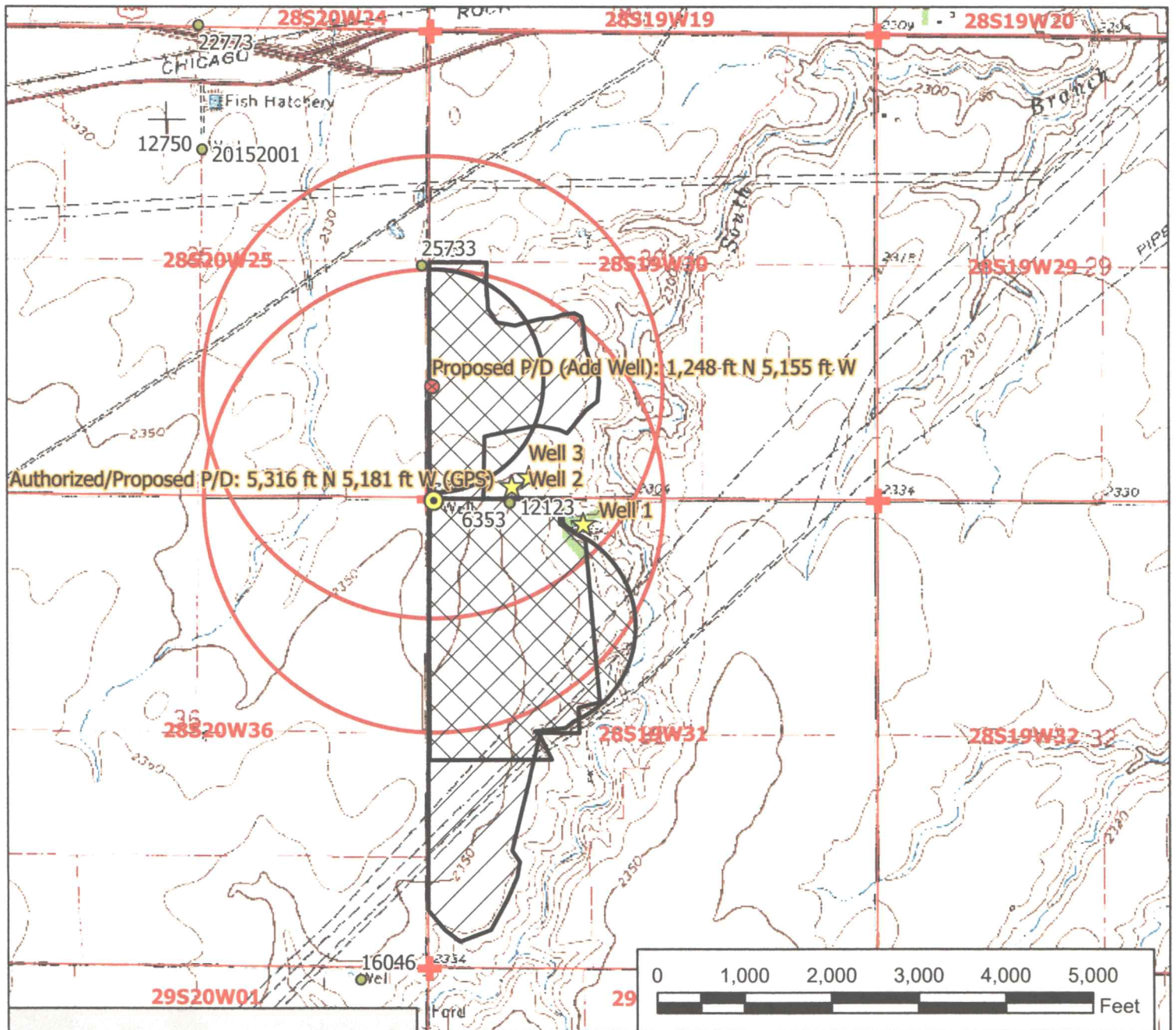

Legend

- Water Appropriation
- ⊗ Proposed Point of Diversion
- ⦿ Authorized Point of Diversion
- ★ Domestic Well
- ⊕ Section Corner
- ▭ Section Line
- ▨ Authorized Place of Use
- ▩ Proposed Place of Use

Water Right, File No. 12123

Change in Point of Diversion & Place of Use Map
30 & 31-28-19W // Kiowa County

To the best of my knowledge, all points of diversion within one-half mile of the proposed points of diversion have been shown.



RECEIVED

DEC 18 2023

Signature / Date

10/3/2023 TMA,EKF/SFFO 1:20,000 scale

Division of Water Resources