



Stockton Field Office
820 S. Walnut
Stockton, Kansas 67669-0192

Jackie McClaskey, Secretary
David W. Barfield, Chief Engineer
Kelly Stewart, Water Commissioner

Phone: (785) 425-6787
Fax: (785) 425-6842
www.agriculture.ks.gov
Sam Brownback, Governor

October 28, 2016

Steven Cox
1472 Hwy 383
Long Island, KS 67647

Re: Vested Right, File Nos. PL-16 & PL-17.D2, and Water Right File Nos.
219; 1,970; 3,130; 4,005; 4,304; 7,947; 8,203; 26,865; 27,754; 30,902; 31,484; & 35,648

Dear Mr. Cox:

This is to advise you that Terry Nelson has filed applications for approval of the Chief Engineer, Division of Water Resources, Kansas Department of Agriculture, to change the place of use under the above referenced file numbers. For file numbers PL016, 219 and 3,130, the point(s) of diversion are also proposed to be moved.

You are notified of these proposed changes so that you may furnish this office with any comments or other information you may want to submit. Such comments or other information must be received in this office within 15 days from the date of this letter.

You can find the complete applications posted by water right file number as referenced above at www.agriculture.ks.gov/divisions-programs/dwr/water-appropriation/notices. Should you have any questions, please feel free to call this office. If you would prefer, an appointment could be arranged for additional assistance. Please refer to the file number when you contact us if you wish to discuss a specific file.

Sincerely,

A handwritten signature in cursive script that reads "Kelly C. Stewart".

Kelly C. Stewart
Water Commissioner

KCS:rfh
pc:
Jerry Cox
Clint & Corinne Cox
Brad & Ann Cox



Stockton Field Office
820 S. Walnut
Stockton, Kansas 67669-0192
Jackie McClaskey, Secretary
David W. Barfield, Chief Engineer
Kelly Stewart, Water Commissioner

Phone: (785) 425-6787
Fax: (785) 425-6842
www.agriculture.ks.gov
Sam Brownback, Governor

October 28, 2016

Jerry Cox
1206 Hwy 383
Long Island, KS 67647

Re: Vested Right, File Nos. PL-16 & PL-17.D2, and Water Right File Nos.
219; 1,970; 3,130; 4,005; 4,304; 7,947; 8,203; 26,865; 27,754; 30,902; 31,484; & 35,648

Dear Mr. Cox:

This is to advise you that Terry Nelson has filed applications for approval of the Chief Engineer, Division of Water Resources, Kansas Department of Agriculture, to change the place of use under the above referenced file numbers. For file numbers PL016, 219 and 3,130, the point(s) of diversion are also proposed to be moved.

You are notified of these proposed changes so that you may furnish this office with any comments or other information you may want to submit. Such comments or other information must be received in this office within 15 days from the date of this letter.

You can find the complete applications posted by water right file number as referenced above at www.agriculture.ks.gov/divisions-programs/dwr/water-appropriation/notices. Should you have any questions, please feel free to call this office. If you would prefer, an appointment could be arranged for additional assistance. Please refer to the file number when you contact us if you wish to discuss a specific file.

Sincerely,

A handwritten signature in black ink that reads "Kelly C. Stewart". The signature is written in a cursive style.

Kelly C. Stewart
Water Commissioner

KCS:rfh
pc:
Steven Cox
Clint & Corinne Cox
Brad & Ann Cox



Stockton Field Office
820 S. Walnut
Stockton, Kansas 67669-0192

Jackie McClaskey, Secretary
David W. Barfield, Chief Engineer
Kelly Stewart, Water Commissioner

Phone: (785) 425-6787
Fax: (785) 425-6842
www.agriculture.ks.gov
Sam Brownback, Governor

October 28, 2016

Clint & Corinne Cox
306 Wheeling Ave.
Long Island, KS 67647

Re: Vested Right, File Nos. PL-16 & PL-17.D2, and Water Right File Nos.
219; 1,970; 3,130; 4,005; 4,304; 7,947; 8,203; 26,865; 27,754; 30,902; 31,484; & 35,648

Dear Mr. & Mrs. Cox:

This is to advise you that Terry Nelson has filed applications for approval of the Chief Engineer, Division of Water Resources, Kansas Department of Agriculture, to change the place of use under the above referenced file numbers. For file numbers PL016, 219 and 3,130, the point(s) of diversion are also proposed to be moved.

You are notified of these proposed changes so that you may furnish this office with any comments or other information you may want to submit. Such comments or other information must be received in this office within 15 days from the date of this letter.

You can find the complete applications posted by water right file number as referenced above at www.agriculture.ks.gov/divisions-programs/dwr/water-appropriation/notices. Should you have any questions, please feel free to call this office. If you would prefer, an appointment could be arranged for additional assistance. Please refer to the file number when you contact us if you wish to discuss a specific file.

Sincerely,

A handwritten signature in black ink, appearing to read "Kelly C. Stewart". The signature is fluid and cursive, with a long horizontal stroke at the end.

Kelly C. Stewart
Water Commissioner

KCS:rfh
pc:
Steven Cox
Jerry Cox
Brad & Ann Cox



Stockton Field Office
820 S. Walnut
Stockton, Kansas 67669-0192

Jackie McClaskey, Secretary
David W. Barfield, Chief Engineer
Kelly Stewart, Water Commissioner

Phone: (785) 425-6787
Fax: (785) 425-6842
www.agriculture.ks.gov
Sam Brownback, Governor

October 28, 2016

Brad & Ann Cox
1439 W. Granite Rd.
Long Island, KS 67647

Re: Vested Right, File Nos. PL-16 & PL-17.D2, and Water Right File Nos.
219; 1,970; 3,130; 4,005; 4,304; 7,947; 8,203; 26,865; 27,754; 30,902; 31,484; & 35,648

Dear Mr. & Mrs. Cox:

This is to advise you that Terry Nelson has filed applications for approval of the Chief Engineer, Division of Water Resources, Kansas Department of Agriculture, to change the place of use under the above referenced file numbers. For file numbers PL016, 219 and 3,130, the point(s) of diversion are also proposed to be moved.

You are notified of these proposed changes so that you may furnish this office with any comments or other information you may want to submit. Such comments or other information must be received in this office within 15 days from the date of this letter.

You can find the complete applications posted by water right file number as referenced above at www.agriculture.ks.gov/divisions-programs/dwr/water-appropriation/notices. Should you have any questions, please feel free to call this office. If you would prefer, an appointment could be arranged for additional assistance. Please refer to the file number when you contact us if you wish to discuss a specific file.

Sincerely,

A handwritten signature in black ink that reads "Kelly C. Stewart". The signature is written in a cursive style with a long horizontal line extending to the right.

Kelly C. Stewart
Water Commissioner

KCS:rfh
pc:
Steven Cox
Clint & Corinne Cox
Jerry Cox

Submit completed application to:
 Kansas Department of Agriculture
 Division of Water Resources
 Field Office for your area.
 Call for address:

Topeka -- (785) 296-5733
 Stafford -- (620) 234-5311
 Stockton -- (785) 425-6787
 Garden City -- (620) 276-2901
<http://agriculture.ks.gov/dwr>

DWR FIELD OFFICE APPLICATION FOR APPROVAL TO CHANGE THE PLACE OF USE AND/OR THE POINT OF DIVERSION



STATE OF KANSAS

**Filing Fee Must Accompany the Application, K.S.A. 82a-708b(b), as amended.
 Fee Schedule is on the third page of this application form.**

Paragraph Nos. 1, 2, 3 & 5 must be completed. Complete all other applicable portions. If change in point of diversion is greater than 100 feet, or if place of use will be changed, include a topographic map or detailed plat showing the authorized and proposed point(s) of diversion and/or place of use.

RECEIVED

File No. 219

OCT 27 2016
 10:35 a.m
 Stockton Field Office
 Division of Water Resources

1. Application is hereby made for approval of the Chief Engineer to change the (check one or both):

Place of Use Point of Diversion

under the water right which is the subject of this application in accordance with the conditions described below.

The source of supply is: Groundwater Surface water

2. Name and address of Applicant: Nelson Farms Inc.

Box 38 Long Island, KS 67647

Phone Number: (785)854-7611 Email address: terrnelson@ruraltel.net

Name and address of Water Use Correspondent: Nelson Farms Inc.

Box 38 Long Island, KS 67647

Phone Number: (785)854-7611 Email address: terrnelson@ruraltel.net

3. The presently authorized place of use is:

Owner of Land ---- NAME: Nelson Farms Inc.

ADDRESS: Box 38 Long Island, KS 67647

(If there is more than one landowner, attach supplemental sheets as necessary.)

Sec.	Twp.	Range	NE¼				NW¼				SW¼				SE¼				TOTAL ACRES
			NE¼	NW¼	SW¼	SE¼	NE¼	NW¼	SW¼	SE¼	NE¼	NW¼	SW¼	SE¼	NE¼	NW¼	SW¼	SE¼	
28	1S	20W															1	13	14
33	1S	20W	28	38	40	40	33	31	31	40					40	34	28	34	417
34	1S	20W							39	7	19	18	17	27					127

4. If this application is for a change in place of use, it is proposed that the place of use be changed to:

Owner of Land ---- NAME: Nelson Farms Inc.

ADDRESS: Box 38 Long Island, KS 67647

(If there is more than one landowner, attach supplemental sheets as necessary.)

Sec.	Twp.	Range	NE¼				NW¼				SW¼				SE¼				TOTAL ACRES
			NE¼	NW¼	SW¼	SE¼	NE¼	NW¼	SW¼	SE¼	NE¼	NW¼	SW¼	SE¼	NE¼	NW¼	SW¼	SE¼	
28	1S	20W															1	13	14
33	1S	20W	28	38	40	40	33	31	31	40					40	34	28	34	417
34	1S	20W							39	7	19	18	17	28		17.5	22.5		168

For Office Use Only: Code _____ Fee \$ _____ TR # _____ Receipt Date _____ Check # _____

5. **Presently authorized point of diversion:**
 One in the CE Quarter of the NE Quarter of the SW Quarter of Section 33, Township 1 South, Range 20 WEST, in Phillips County, Kansas, 1,980 feet North 2,705 feet West of Southeast corner of section.
 Authorized Rate 898 gpm Authorized Quantity 70 AF Depth of well n/a (feet)
 (DWR use only: Computer ID No. 1 GPS feet North feet West)
 This point will not be changed This point will be changed as follows:
Proposed point of diversion: (Complete only if change is requested)
 One in the NW Quarter of the SE Quarter of the SW Quarter of Section 33, Township 1 South, Range 20 WEST, in Phillips County, Kansas, 834 feet North 3,511 feet West of Southeast corner of section.
 Proposed Rate 898 gpm Proposed Quantity 70 AF Proposed well depth (feet) n/a.
 This point is: Additional Well Geo Center List other water rights that will use this point 3130

6. **Presently authorized point of diversion:***
 One in the NW Quarter of the SE Quarter of the SW Quarter of Section 33, Township 1 South, Range 20 WEST, in Phillips County, Kansas, 990 feet North 3,365 feet West of Southeast corner of section.
 Authorized Rate 898 gpm Authorized Quantity 70 AF Depth of well n/a (feet)
 (DWR use only: Computer ID No. 16 GPS feet North feet West)
 This point will not be changed This point will be changed as follows:
Proposed point of diversion: (Complete only if change is requested) *This P/D will no longer be used.
 One in the Quarter of the Quarter of the Quarter of Section , Township South, Range WEST, in County, Kansas, feet North feet West of Southeast corner of section.
 Proposed Rate Proposed Quantity Proposed well depth (feet) .
 This point is: Additional Well Geo Center List other water rights that will use this point

7. Why do you need a new point of diversion? Creating one pumpsite for 219 and 3130 so they can be operated independently from PL16.

8. If a well, is the test hole log attached? Yes No

9. When do you propose to complete the new point of diversion?
already complete.

10. If the point of diversion is a well:
 (a) What are you going to do with the old well?
n/a

(b) When will this be done? n/a

11. Groundwater Management District recommendation attached? Yes No

12. Assisted by DLM-STKFO

13a. If the proposed point of diversion will be relocated within 100 feet of the existing point of diversion, indicate its location on the diagram below in relation to the existing point of diversion. (PLEASE NOTE: The "X" in center of diagram below represents presently authorized point of diversion.)

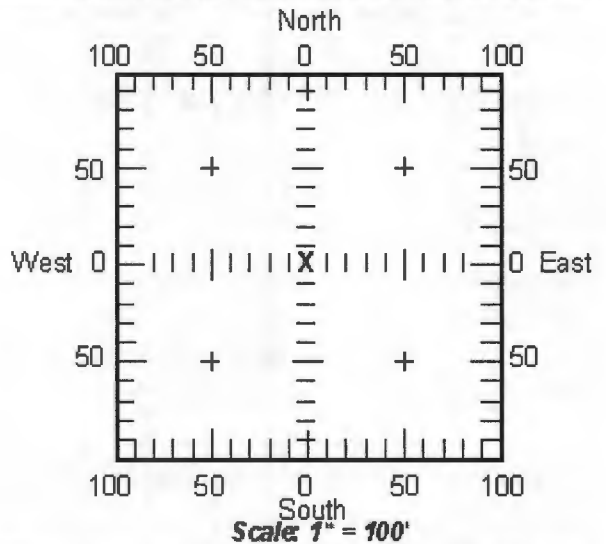

13b. If the proposed point of diversion will be relocated more than 100 feet but within 1320 feet from the existing point of diversion, attach a topographic map or aerial photograph. For groundwater sources, show all wells (including domestic) within one-half mile of the proposed point of diversion and the names and mailing addresses of the owners. For surface water sources, show the names and addresses of the landowner(s) one-half mile downstream and one-half mile upstream from your property lines.

APPLICATION FOR APPROVAL TO CHANGE
THE PLACE OF USE AND/OR POINT OF DIVERSION
SUPPLEMENTAL SHEET
FILE NO. 219
MAKE ADDITIONAL COPIES AS NECESSARY

RECEIVED

OCT 27 2016

Stockton Field Office
Division of Water Resources

3. *Continued:* The presently authorized place of use is:

Owner of Land ---- NAME: NTN, LLP.

ADDRESS: 1304 W Fox Rd Long Island, KS 67647

Sec.	Twp.	Range	NE¼				NW¼				SW¼				SE¼				TOTAL ACRES
			NE¼	NW¼	SW¼	SE¼	NE¼	NW¼	SW¼	SE¼	NE¼	NW¼	SW¼	SE¼	NE¼	NW¼	SW¼	SE¼	
4	2S	20W							Lot 1 22	Lot 1 5									27

Owner of Land ---- NAME: N. Terry Nelson

ADDRESS: PO Box 38 Long Island, KS 67647

Sec.	Twp.	Range	NE¼				NW¼				SW¼				SE¼				TOTAL ACRES				
			NE¼	NW¼	SW¼	SE¼	NE¼	NW¼	SW¼	SE¼	NE¼	NW¼	SW¼	SE¼	NE¼	NW¼	SW¼	SE¼					
33	1S	20W																31	26	7	3	67	
4	2S	20W					Lot 2 19	Lot 2 34	Lot 1 10	Lot 1 6													69

Owner of Land ---- NAME: Nelson Farms Inc.

ADDRESS: PO Box 38 Long Island, KS 67647

Sec.	Twp.	Range	NE¼				NW¼				SW¼				SE¼				TOTAL ACRES				
			NE¼	NW¼	SW¼	SE¼	NE¼	NW¼	SW¼	SE¼	NE¼	NW¼	SW¼	SE¼	NE¼	NW¼	SW¼	SE¼					
4	2S	20W																	3				3

4. *Continued:* If this application is for a change in place of use, it is proposed that the place of use be changed to:

Owner of Land ---- NAME: NTN, LLP.

ADDRESS: 1304 W Fox Rd Long Island, KS 67647

Sec.	Twp.	Range	NE¼				NW¼				SW¼				SE¼				TOTAL ACRES				
			NE¼	NW¼	SW¼	SE¼	NE¼	NW¼	SW¼	SE¼	NE¼	NW¼	SW¼	SE¼	NE¼	NW¼	SW¼	SE¼					
4	2S	20W							Lot 1 22	Lot 1 5													27

Owner of Land ---- NAME: N. Terry Nelson

ADDRESS: PO Box 38 Long Island, KS 67647

Sec.	Twp.	Range	NE¼				NW¼				SW¼				SE¼				TOTAL ACRES				
			NE¼	NW¼	SW¼	SE¼	NE¼	NW¼	SW¼	SE¼	NE¼	NW¼	SW¼	SE¼	NE¼	NW¼	SW¼	SE¼					
33	1S	20W																31	26	7	3	67	
4	2S	20W					Lot 2 19	Lot 2 34	Lot 1 10	Lot 1 6													69

Owner of Land ---- NAME: Nelson Farms Inc.

ADDRESS: Box 38 Long Island, KS 67647

Sec.	Twp.	Range	NE¼				NW¼				SW¼				SE¼				TOTAL ACRES				
			NE¼	NW¼	SW¼	SE¼	NE¼	NW¼	SW¼	SE¼	NE¼	NW¼	SW¼	SE¼	NE¼	NW¼	SW¼	SE¼					
4	2S	20W																	3				3

Application to Change the Place of Use and Point of Diversion For Vested Right File No. PL-016

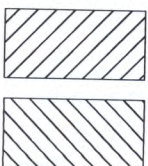
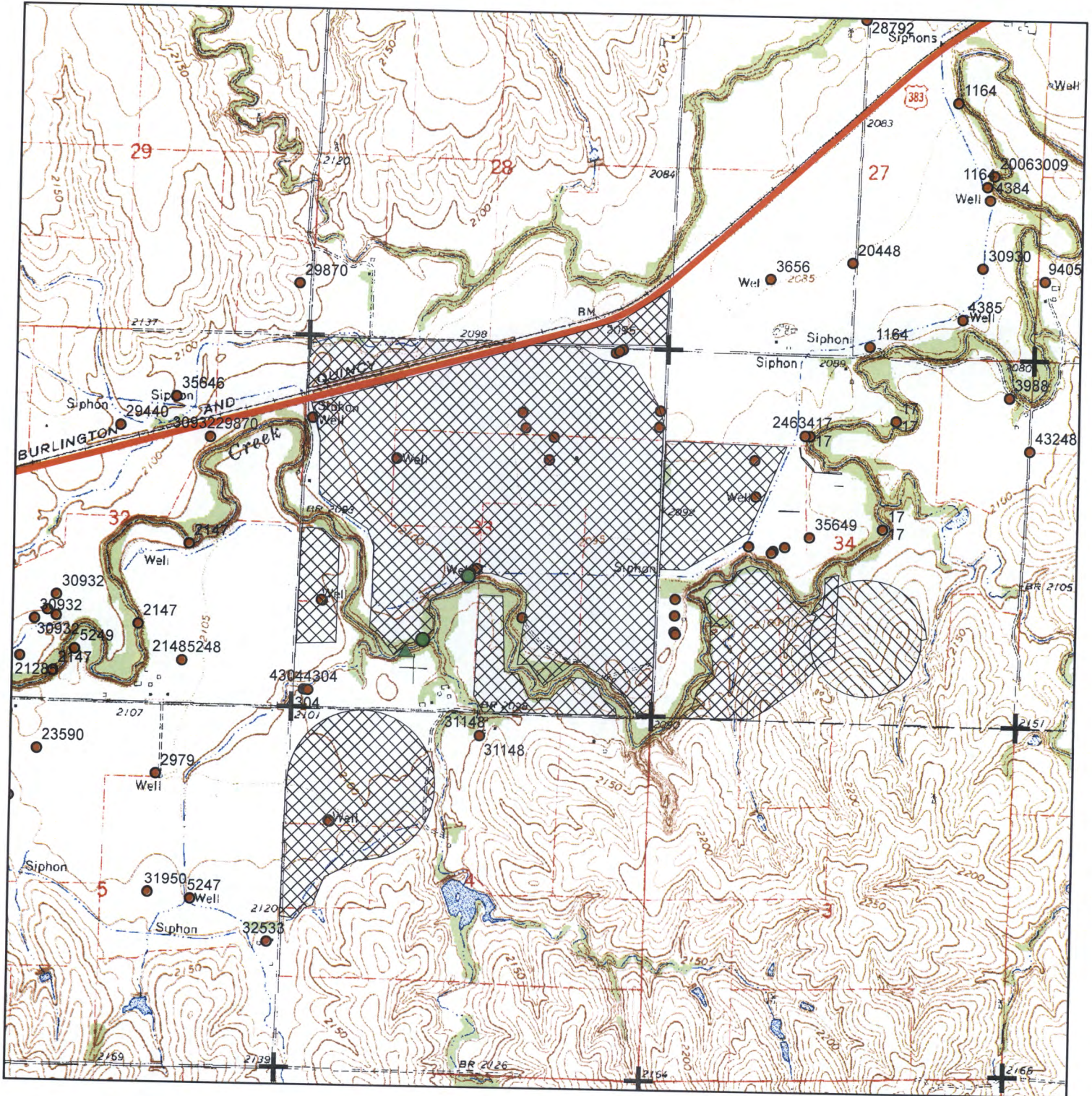

Authorized Place of Use

Proposed Place of Use

● Currently Authorized P/D's

▲ Proposed P/D

1:24,000



RECEIVED

OCT 27 2016

The names and addresses of the landowners 1/2 mile downstream and upstream from my property lines are shown.

Stockton Field Office
Division of Water Resources

Application to Change the Place of Use For Water Right File Nos.
 PL16, PL17.D2, 219, 1970, 3130, 4005, 4304, 7947,
 8203, 26865, 27754, 30902, 31484, 35648

*Steven Cox
 1479 Hwy 383
 Long Island, KS
 67647*

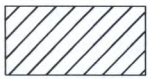
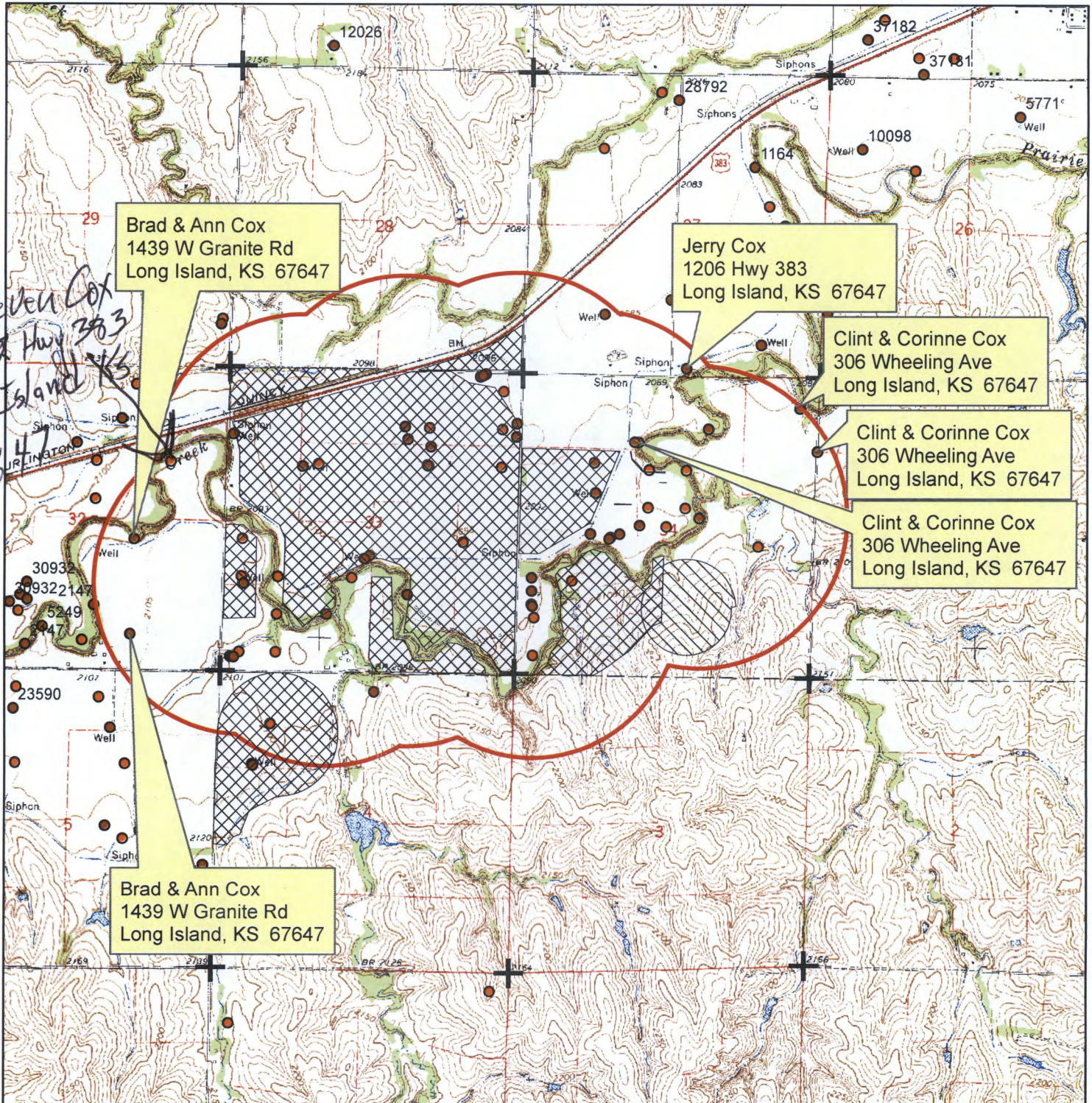

Authorized Place of Use



Proposed Place of Use

- Permitted Wells
- Completed wells (Domestic or other)

1:30,000



RECEIVED

OCT 27 2016

Mc Leroy [Signature] 10-24-2016

The names and addresses of the well owners 1/2 mile within the water rights proposed to be changed are shown.