



# CHECK SHEET

## Short Change

File No. 11,118-D1

Field Office No. 3

GMD No. 4

1. **Plugging agreement obtained for GMD?** Yes  No  Non Applicable
2. **Is Landowner correct as currently shown in WRIS?** Yes  No  **Address Change?** YES  
 If applicable, list Place of Use Overlap File Nos. \_\_\_\_\_

3. **Is Water Use Correspondent correct as currently shown in WRIS?** Yes  No  **Address Change?** YES  
 Name of Former WUC ELVA LINDENMAN Name of New WUC SHAWN & MELISSA LINDENMAN  
 \_\_\_\_\_  
1114 Z RD MORLAND, KS.67850

4. a. **Point of diversion computer ID No(s).** N/A for point(s) being changed.
- b. **Show feet distances from the** SE **corner of the section for the new point(s) of diversion:**

Action	PDIV ID	Geo Ctr?	Sec	Twp	Rng	'N	'W	County	Qualifiers

- c. **If multiple points of diversion exist and rates and quantities are individually assigned, show:**
- | Old PDIV ID | Authorized Rate | Additional Rate | Authorized Quantity | Additional Quantity |
|-------------|-----------------|-----------------|---------------------|---------------------|
| _____       | _____ gpm/cfs   | _____ gpm/cfs   | _____ af/mgy        | _____ af/mgy        |
| _____       | _____ gpm/cfs   | _____ gpm/cfs   | _____ af/mgy        | _____ af/mgy        |

- d. **Name of Drainage Basin** \_\_\_\_\_ **Is this correctly shown in WRIS?**  Yes  No

- e. **Formation Name & No.** \_\_\_\_\_ **Special Use Area** \_\_\_\_\_

5. **Distances from the previous/original p/d:** \_\_\_\_\_ 'N / S \_\_\_\_\_ 'E / W

**6. WATER RIGHT ACTION TRAIL COMMENTS**

4/28/2017 Change Application Received (date accepted for priority)  
05/05/2017 Change Approved  
 Notice and Proof by \_\_\_\_/\_\_\_\_/\_\_\_\_  
 \_\_\_\_\_/\_\_\_\_/\_\_\_\_ Completion Requirement Removed (Change No. C\_\_\_\_)

**7. METER ACTION TRAIL COMMENTS**

\_\_\_\_\_/\_\_\_\_/\_\_\_\_ DWR Meter Required by \_\_\_\_/\_\_\_\_/\_\_\_\_

8. **Base Acres** \_\_\_\_\_ **Year** \_\_\_\_\_ **Minimum Reasonable Quantity** \_\_\_\_\_

Date Created 5/4/17 by **M Billinger**  
 Date Entered \_\_\_\_\_ by \_\_\_\_\_

**CHECK SHEET ATTACHMENT**

9. Changes to the place of use will be:

File Number 11,118-D1

Action	Owner Person ID	Place Use ID #	Sec.	Twp.	Range		NE¼				NW¼				SW¼				SE¼				TOTAL ACRES				
							NE¼	NW¼	SW¼	SE¼	NE¼	NW¼	SW¼	SE¼	NE¼	NW¼	SW¼	SE¼	NE¼	NW¼	SW¼	SE¼					
MOD	65445	31466	29	06S	25W	Acres Authorized					17	2	11.5	25.5							15	15					86
						New Acres					17	2	11.5	25.5							15	15					86
ENT	NEW1	NEW1	29	06S	25W	Acres Authorized													37								37
						New Acres													37								37
ENT	NEW2	NEW2	29	06S	25W	Acres Authorized															37						37
						New Acres															37						37
						Acres Authorized																					
						New Acres																					

Names and Address:

1. Person ID # <u>65445</u> <u>SHAWN &amp; MELISSA LINDENMAN</u> <u>1114 Z RD</u> <u>MORLAND, KS 67650</u>	2. Person ID # <u>NEW1</u> <u>BLAKE &amp; HEIDI SCHAMBERGER</u> <u>404 W 59<sup>TH</sup> TERRRACE</u> <u>KANSAS CITY, MO 64113</u>	3. Person ID # <u>NEW2</u> <u>LANCE &amp; MICHELLE SCHAMBERGER</u> <u>235 SHADOW VALLEY DR</u> <u>LEADVILLE, CO 80461</u>
---	---	--

**GENERAL INSTRUCTIONS**

- |  |   |   |
|--|---|---|
| 1. Give to Applicant:<br>a. <u>Original</u> application/approval<br>b. Original receipt (one for <u>each</u> application)<br>c. Information packet containing:<br><ul style="list-style-type: none"> <li>• Notice and Proof form</li> <li>• Water Meter Specifications</li> <li>• Acceptable Meter list</li> <li>• Water level measurement tube specifications</li> <li>• Check Valve specifications</li> <li>• Pink Sheet - K.S.A. 82a-728 letter</li> <li>• Form stating to record in Register of Deeds Office (OPTIONAL AS NEEDED)</li> </ul> | 2. Send to headquarters:<br>a. Good, <u>microfilmable</u> copy of application and/or approval and this check sheet<br>b. Original check and copy of receipt<br>c. Test hole log<br>d. GMD recommendation, if any<br>e. Map or aerial photograph, if any<br>3. Send to KDHE: Letter (KDHE.LT) advising of location of abandoned well. <input type="checkbox"/> | 4. Date stamp received and approved.<br>5. Complete ownership and WUC change information.<br><br><u>ADDITIONAL PHOTOCOPIES</u><br>_____<br>_____<br>_____<br>_____<br>_____ |
|--|---|---|

CONDITIONS

1. Insert notice and proof date.
2. Type or print applicant's/owner's name on line.
3. Complete notary statement.

Stockton Field Office  
820 S. Walnut  
Stockton, Kansas 67669-0192

Jackie McClaskey, Secretary  
David W. Barfield, Chief Engineer  
Kelly Stewart, Water Commissioner



Phone: (785) 425-6787  
Fax: (785) 425-6842  
[www.agriculture.ks.gov](http://www.agriculture.ks.gov)  
Sam Brownback, Governor

May 5, 2017

SHAWN & MELISSA LINDENMAN  
1114 Z RD  
MORLAND KS 67650

Re: Water Right, File No. 11,118-D1

Dear Mr. & Mrs. Lindenman:

Enclosed is the order executed by David W. Barfield, Chief Engineer, Division of Water Resources, Kansas Department of Agriculture, approving the application for change under the above referenced file number.

Your attention is directed to the terms, conditions, and limitations specified in this approval for change.

Since this order modifies the original certificate, it should be recorded with the Register of Deeds as other instruments affecting real estate.

**This document is a summary order by this agency regarding this matter.** This order shall become final if a request for a hearing is not filed with the Chief Engineer within 15 days of the date of service of this order.

If you have any questions, please feel free to contact this office. If you wish to refer to a specific file, please reference it when you contact us.

Sincerely,

A handwritten signature in black ink, appearing to read "Mark Billinger".

Mark Billinger  
Assistant Water Commissioner

MB:rh  
Enclosures  
pc: G.M.D. No. 4

**CERTIFICATE OF SERVICE**

On this 5<sup>th</sup> day of May, 2017, I hereby certify that the attached **SUMMARY ORDER APPROVING APPLICATION FOR CHANGE in PLACE OF USE** for water right, File No. 11,118-D1, dated on the 5<sup>th</sup> day of May, 2017, was mailed postage prepaid, first class, U.S. mail, to the following:

SHAWN & MELISSA LINDENMAN  
1114 Z RD  
MORLAND KS 67650

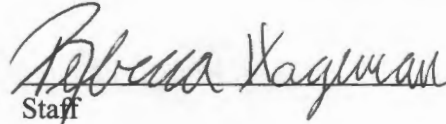
  
Staff

A copy of this Change Approval was sent to the following:

Groundwater Management District No. 4  
P.O. Box 905  
Colby, KS 67701

Submit completed application to:  
 Kansas Department of Agriculture  
 Division of Water Resources  
 Field Office for your area.  
 Call for address:

Topeka -- (785) 296-5733  
 Stafford -- (620) 234-5311  
 Stockton -- (785) 425-6787  
 Garden City -- (620) 276-2901  
<http://agriculture.ks.gov/dwr>

## DWR FIELD OFFICE APPLICATION FOR APPROVAL TO CHANGE THE PLACE OF USE AND/OR THE POINT OF DIVERSION



**STATE OF KANSAS**

**Filing Fee Must Accompany the Application, K.S.A. 82a-708b(b), as amended.  
 Fee Schedule is on the third page of this application form.**

**Paragraph Nos. 1, 2, 3 & 5 must be completed. Complete all other applicable portions.** If change in point of diversion is greater than 100 feet, or if place of use will be changed, include a topographic map or detailed plat showing the authorized and proposed point(s) of diversion and/or place of use.

APPLICATION COMPLETE  
 5/5/17  
 Reviewer ms RECEIVED

File No. 11,118-D1

APR 28 2017  
 1:10 pm  
 Stockton Field Office  
 Division of Water Resources

1. Application is hereby made for approval of the Chief Engineer to change the (check one or both):

Place of Use                       Point of Diversion

under the water right which is the subject of this application in accordance with the conditions described below.

The source of supply is:                       Groundwater                       Surface water

2. Name and address of Applicant: Shawn & Melissa Lindenman  
1114 Z Rd Morland, KS 67650

Phone Number: (785)567-3057                      Email address: smlind@ruraltel.net

Name and address of Water Use Correspondent: Shawn & Melissa Lindenman  
1114 Z Rd Morland, KS 67650

Phone Number: (785)567-3057                      Email address: smlind@ruraltel.net

3. The presently authorized place of use is:

Owner of Land ---- NAME: Elva Lindenman - John Lindenman POA

ADDRESS: 1114 Z Rd Morland, KS 67650

(If there is more than one landowner, attach supplemental sheets as necessary.)

Sec.	Twp.	Range	NE¼				NW¼				SW¼				SE¼				TOTAL ACRES
			NE¼	NW¼	SW¼	SE¼	NE¼	NW¼	SW¼	SE¼	NE¼	NW¼	SW¼	SE¼	NE¼	NW¼	SW¼	SE¼	
29	6	25W									40	40	30	40					150

4. If this application is for a change in place of use, it is proposed that the place of use be changed to:

Owner of Land ---- NAME: Shawn & Melissa Lindenman

ADDRESS: 1114 Z Rd Morland, KS 67650

(If there is more than one landowner, attach supplemental sheets as necessary.)

Sec.	Twp.	Range	NE¼				NW¼				SW¼				SE¼				TOTAL ACRES
			NE¼	NW¼	SW¼	SE¼	NE¼	NW¼	SW¼	SE¼	NE¼	NW¼	SW¼	SE¼	NE¼	NW¼	SW¼	SE¼	
29	6	25W					17	2	11.5	25.5			15	15					86

**For Office Use Only:** Code \_\_\_\_\_ Fee \$ \_\_\_\_\_ TR # \_\_\_\_\_ Receipt Date \_\_\_\_\_ Check # \_\_\_\_\_

5. **Presently authorized point of diversion:**  
 One in the \_\_\_\_\_ Quarter of the \_\_\_\_\_ Quarter of the \_\_\_\_\_ Quarter  
 of Section \_\_\_\_\_, Township \_\_\_\_\_ South, Range \_\_\_\_\_ WEST,  
 in \_\_\_\_\_ County, Kansas, \_\_\_\_\_ feet North \_\_\_\_\_ feet West of Southeast corner of section.  
 Authorized Rate \_\_\_\_\_ Authorized Quantity \_\_\_\_\_ Depth of well \_\_\_\_\_ (feet)  
 (DWR use only: Computer ID No. \_\_\_\_\_ GPS \_\_\_\_\_ feet North \_\_\_\_\_ feet West)  
 This point will not be changed  This point will be changed as follows:  
**Proposed point of diversion: (Complete only if change is requested)**  
 One in the \_\_\_\_\_ Quarter of the \_\_\_\_\_ Quarter of the \_\_\_\_\_ Quarter  
 of Section \_\_\_\_\_, Township \_\_\_\_\_ South, Range \_\_\_\_\_ WEST,  
 in \_\_\_\_\_ County, Kansas, \_\_\_\_\_ feet North \_\_\_\_\_ feet West of Southeast corner of section.  
 Proposed Rate \_\_\_\_\_ Proposed Quantity \_\_\_\_\_ Proposed well depth (feet) \_\_\_\_\_  
 This point is:  Additional Well  Geo Center List other water rights that will use this point \_\_\_\_\_

6. **Presently authorized point of diversion:**  
 One in the \_\_\_\_\_ Quarter of the \_\_\_\_\_ Quarter of the \_\_\_\_\_ Quarter  
 of Section \_\_\_\_\_, Township \_\_\_\_\_ South, Range \_\_\_\_\_ WEST,  
 in \_\_\_\_\_ County, Kansas, \_\_\_\_\_ feet North \_\_\_\_\_ feet West of Southeast corner of section.  
 Authorized Rate \_\_\_\_\_ Authorized Quantity \_\_\_\_\_ Depth of well \_\_\_\_\_ (feet)  
 (DWR use only: Computer ID No. \_\_\_\_\_ GPS \_\_\_\_\_ feet North \_\_\_\_\_ feet West)  
 This point will not be changed  This point will be changed as follows:  
**Proposed point of diversion: (Complete only if change is requested)**  
 One in the \_\_\_\_\_ Quarter of the \_\_\_\_\_ Quarter of the \_\_\_\_\_ Quarter  
 of Section \_\_\_\_\_, Township \_\_\_\_\_ South, Range \_\_\_\_\_ WEST,  
 in \_\_\_\_\_ County, Kansas, \_\_\_\_\_ feet North \_\_\_\_\_ feet West of Southeast corner of section.  
 Proposed Rate \_\_\_\_\_ Proposed Quantity \_\_\_\_\_ Proposed well depth (feet) \_\_\_\_\_  
 This point is:  Additional Well  Geo Center List other water rights that will use this point \_\_\_\_\_

7. Why do you need a new point of diversion? n/a

13a. If the proposed point of diversion will be relocated within 100 feet of the existing point of diversion, indicate its location on the diagram below in relation to the existing point of diversion. (PLEASE NOTE: The "X" in center of diagram below represents presently authorized point of diversion.)

8. If a well, is the test hole log attached?  Yes  No

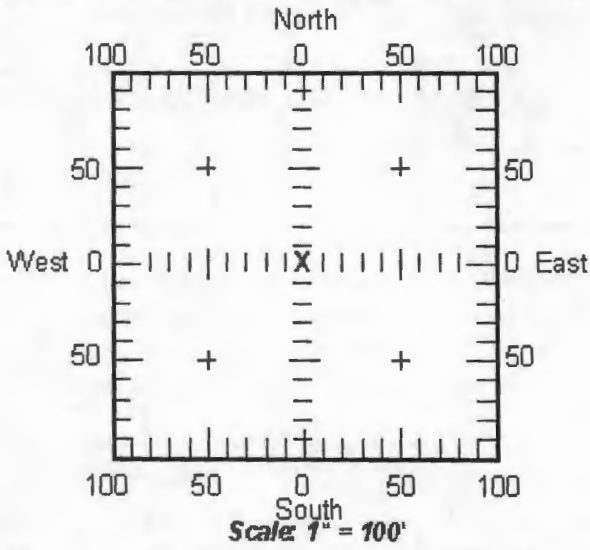

9. When do you propose to complete the new point of diversion?  
n/a

10. If the point of diversion is a well:  
 (a) What are you going to do with the old well?  
n/a

(b) When will this be done? n/a

11. Groundwater Management District recommendation attached?  Yes  No

12. Assisted by DLM

13b. If the proposed point of diversion will be relocated more than 100 feet but within 1320 feet from the existing point of diversion, attach a topographic map or aerial photograph. For groundwater sources, show all wells (including domestic) within one-half mile of the proposed point of diversion and the names and mailing addresses of the owners. For surface water sources, show the names and addresses of the landowner(s) one-half mile downstream and one-half mile upstream from your property lines.

APPLICATION FOR APPROVAL TO CHANGE  
THE PLACE OF USE AND/OR POINT OF DIVERSION  
SUPPLEMENTAL SHEET  
**FILE NO. 11,118-D1**  
MAKE ADDITIONAL COPIES AS NECESSARY

RECEIVED

APR 28 2017

Stockton Field Office  
Division of Water Resources

3. *Continued:* The presently authorized place of use is:

Owner of Land ---- NAME: \_\_\_\_\_  
ADDRESS: \_\_\_\_\_

Sec.	Twp.	Range	NE¼				NW¼				SW¼				SE¼				TOTAL ACRES
			NE¼	NW¼	SW¼	SE¼	NE¼	NW¼	SW¼	SE¼	NE¼	NW¼	SW¼	SE¼	NE¼	NW¼	SW¼	SE¼	

Owner of Land ---- NAME: \_\_\_\_\_  
ADDRESS: \_\_\_\_\_

Sec.	Twp.	Range	NE¼				NW¼				SW¼				SE¼				TOTAL ACRES
			NE¼	NW¼	SW¼	SE¼	NE¼	NW¼	SW¼	SE¼	NE¼	NW¼	SW¼	SE¼	NE¼	NW¼	SW¼	SE¼	

Owner of Land ---- NAME: \_\_\_\_\_  
ADDRESS: \_\_\_\_\_

Sec.	Twp.	Range	NE¼				NW¼				SW¼				SE¼				TOTAL ACRES
			NE¼	NW¼	SW¼	SE¼	NE¼	NW¼	SW¼	SE¼	NE¼	NW¼	SW¼	SE¼	NE¼	NW¼	SW¼	SE¼	

4. *Continued:* If this application is for a change in place of use, it is proposed that the place of use be changed to:

Owner of Land ---- NAME: **: Blake & Heidi Schamberger**  
ADDRESS: **404 W 59th Terrace Kansas City, MO 64113**

Sec.	Twp.	Range	NE¼				NW¼				SW¼				SE¼				TOTAL ACRES
			NE¼	NW¼	SW¼	SE¼	NE¼	NW¼	SW¼	SE¼	NE¼	NW¼	SW¼	SE¼	NE¼	NW¼	SW¼	SE¼	
29	6	25W									37								37

Owner of Land ---- NAME: **Lance & Michelle Schamberger**  
ADDRESS: **235 Shadow Valley Dr. Leadville, CO 80461**

Sec.	Twp.	Range	NE¼				NW¼				SW¼				SE¼				TOTAL ACRES
			NE¼	NW¼	SW¼	SE¼	NE¼	NW¼	SW¼	SE¼	NE¼	NW¼	SW¼	SE¼	NE¼	NW¼	SW¼	SE¼	
29	6	25W									37								37

Owner of Land ---- NAME: \_\_\_\_\_  
ADDRESS: \_\_\_\_\_

Sec.	Twp.	Range	NE¼				NW¼				SW¼				SE¼				TOTAL ACRES
			NE¼	NW¼	SW¼	SE¼	NE¼	NW¼	SW¼	SE¼	NE¼	NW¼	SW¼	SE¼	NE¼	NW¼	SW¼	SE¼	



14. If the proposed groundwater point of diversion is 300 or fewer feet from existing point of diversion, complete the following:

- (a) Does the undersigned represent all owners of the currently authorized place(s) of use identified in this application?  
 Yes     No    (If no, all owners must sign this application.)
- (b) Will the ownership interest of any owner of the currently authorized place(s) of use identified in this application be adversely affected if this application is approved as requested?  
 Yes     No    (If yes, all owners must sign this application.)
- (c) If this application is not approved expeditiously, will there be substantial damage to property, public health or safety?  
 Yes     No    (If no, all owners must sign this application.)

If the application proposes a surface water change in point of diversion, a groundwater change in point of diversion greater than 300 feet, or a change in place of use, the application must be signed by all owners of the currently authorized place of use, or their duly authorized agent (attach notarized statement authorizing representation).

I hereby verify, being first duly sworn upon my oath or affirmation and under penalty of perjury, that I am of lawful age and the owner, the spouse of the owner, or a duly authorized agent of the owner(s) to make this application on their behalf, in regard to the water right(s) to which this application pertains. I further verify that the statements contained in this application are true, correct and complete.

Dated at Hill City, Kansas, this 21 day of April, 2017.

Shawn Lindenman  
(Owner)

Melissa Lindenman  
(Spouse)

Shawn Lindenman  
(Please Print)

Melissa Lindenman  
(Please Print)

\_\_\_\_\_  
(Owner)

\_\_\_\_\_  
(Spouse)

\_\_\_\_\_  
(Please Print)

\_\_\_\_\_  
(Please Print)

\_\_\_\_\_  
(Owner)

\_\_\_\_\_  
(Spouse)

\_\_\_\_\_  
(Please Print)

\_\_\_\_\_  
(Please Print)

State of Kansas  
County of gth } SS

I hereby certify that the foregoing application was signed in my presence and sworn to before me this 21 day of April, 2017.



Jennifer Williams  
Notary Public

My Commission Expires 4-1-21

**ONLY COMPLETE APPLICATIONS WILL BE PROCESSED.** To be complete, all of the applicable portions of the application form must be completed with accurate information; maps, if necessary, must be included; signatures of all the appropriate owners' must be affixed to the application and notarized; and the appropriate fee must be paid.

**FEE SCHEDULE**

Each application to change the place of use or the point of diversion under this section shall be accompanied by the application fee set forth in the schedule below: Make checks payable to: **Kansas Department of Agriculture**

- (1) Application to change a point of diversion 300 feet or less ..... \$100
- (2) Application to change a point of diversion more than 300 feet ..... \$200
- (3) Application to change the place of use ..... \$200

RECEIVED

APR 28 2017

14. If the proposed groundwater point of diversion is 300 or fewer feet from existing point of diversion, complete the following:
- (a) Does the undersigned represent all owners of the currently authorized place(s) of use identified in this application?  
 Yes     No    (If no, all owners must sign this application.)
  - (b) Will the ownership interest of any owner of the currently authorized place(s) of use identified in this application be adversely affected if this application is approved as requested?  
 Yes     No    (If yes, all owners must sign this application.)
  - (c) If this application is not approved expeditiously, will there be substantial damage to property, public health or safety?  
 Yes     No    (If no, all owners must sign this application.)

If the application proposes a surface water change in point of diversion, a groundwater change in point of diversion greater than 300 feet, or a change in place of use, the application must be signed by all owners of the currently authorized place of use, or their duly authorized agent (attach notarized statement authorizing representation).

I hereby verify, being first duly sworn upon my oath or affirmation and under penalty of perjury, that I am of lawful age and the owner, the spouse of the owner, or a duly authorized agent of the owner(s) to make this application on their behalf, in regard to the water right(s) to which this application pertains. I further verify that the statements contained in this application are true, correct and complete.

Dated at \_\_\_\_\_, Kansas, this \_\_\_\_\_ day of \_\_\_\_\_, 20\_\_\_\_.

Blake A Schamberger  
 (Owner)  
Blake A Schamberger  
 (Please Print)  
 \_\_\_\_\_  
 (Owner)  
 \_\_\_\_\_  
 (Please Print)  
 \_\_\_\_\_  
 (Owner)  
 \_\_\_\_\_  
 (Please Print)

Heidi Schamberger  
 (Spouse)  
Heidi Schamberger  
 (Please Print)  
 \_\_\_\_\_  
 (Spouse)  
 \_\_\_\_\_  
 (Please Print)  
 \_\_\_\_\_  
 (Spouse)  
 \_\_\_\_\_  
 (Please Print)

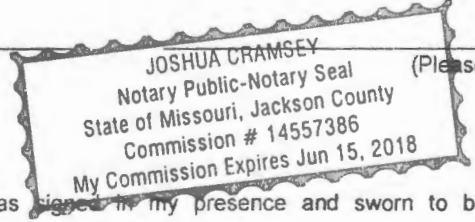

State of Kansas }  
 County of Jackson } SS

I hereby certify that the foregoing application was signed in my presence and sworn to before me this 11th day of April, 2017.

[Signature]  
 Notary Public

My Commission Expires 06/15/2018.

**ONLY COMPLETE APPLICATIONS WILL BE PROCESSED.** To be complete, all of the applicable portions of the application form must be completed with accurate information; maps, if necessary, must be included; signatures of all the appropriate owners' must be affixed to the application and notarized; and the appropriate fee must be paid.

**FEE SCHEDULE**

Each application to change the place of use or the point of diversion under this section shall be accompanied by the application fee set forth in the schedule below: Make checks payable to: **Kansas Department of Agriculture**

- (1) Application to change a point of diversion 300 feet or less ..... \$100
- (2) Application to change a point of diversion more than 300 feet ..... \$200
- (3) Application to change the place of use ..... \$200

RECEIVED

14. If the proposed groundwater point of diversion is 300 or fewer feet from existing point of diversion, complete the following:

- (a) Does the undersigned represent all owners of the currently authorized place(s) of use identified in this application?  
 Yes     No    (If no, all owners must sign this application.)
- (b) Will the ownership interest of any owner of the currently authorized place(s) of use identified in this application be adversely affected if this application is approved as requested?  
 Yes     No    (If yes, all owners must sign this application.)
- (c) If this application is not approved expeditiously, will there be substantial damage to property, public health or safety?  
 Yes     No    (If no, all owners must sign this application.)

If the application proposes a surface water change in point of diversion, a groundwater change in point of diversion greater than 300 feet, or a change in place of use, the application must be signed by all owners of the currently authorized place of use, or their duly authorized agent (attach notarized statement authorizing representation).

I hereby verify, being first duly sworn upon my oath or affirmation and under penalty of perjury, that I am of lawful age and the owner, the spouse of the owner, or a duly authorized agent of the owner(s) to make this application on their behalf, in regard to the water right(s) to which this application pertains. I further verify that the statements contained in this application are true, correct and complete.

Dated at Leadville Colorado 14 day of April, 2017.  
~~Kansas, this~~

Lance Schamberger  
(Owner)  
Lance Schamberger  
(Please Print)

Michelle Schamberger  
(Spouse)  
Michelle Schamberger  
(Please Print)

Alison M Hoagland  
(Owner)  
Alison M Hoagland  
(Please Print)

**ALISON M HOAGLAND  
NOTARY PUBLIC  
STATE OF COLORADO  
NOTARY ID 20114014834  
My Commission Expires March 30, 2019**

Alison M Hoagland  
(Spouse)  
Alison M Hoagland  
(Please Print)

State of Colorado  
~~Kansas~~  
County of Lake } SS

I hereby certify that the foregoing application was signed in my presence and sworn to before me this 14 day of April, 2017.

My Commission Expires 3.30.2019

Alison M Hoagland  
Notary Public

**ONLY COMPLETE APPLICATIONS WILL BE PROCESSED.** To be complete, all of the applicable portions of the application form must be completed with accurate information; maps, if necessary, must be included; signatures of all the appropriate owners' must be affixed to the application and notarized; and the appropriate fee must be paid.

**FEE SCHEDULE**

Each application to change the place of use or the point of diversion under this section shall be accompanied by the application fee set forth in the schedule below: Make checks payable to: **Kansas Department of Agriculture**

(1) Application to change a point of diversion 300 feet or less .....	\$100
(2) Application to change a point of diversion more than 300 feet .....	\$200
(3) Application to change the place of use .....	\$200

RECEIVED

APR 28 2017

14. If the proposed groundwater point of diversion is 300 or fewer feet from existing point of diversion, complete the following:

- (a) Does the undersigned represent all owners of the currently authorized place(s) of use identified in this application?  
 Yes     No    (If no, all owners must sign this application.)
- (b) Will the ownership interest of any owner of the currently authorized place(s) of use identified in this application be adversely affected if this application is approved as requested?  
 Yes     No    (If yes, all owners must sign this application.)
- (c) If this application is not approved expeditiously, will there be substantial damage to property, public health or safety?  
 Yes     No    (If no, all owners must sign this application.)

If the application proposes a surface water change in point of diversion, a groundwater change in point of diversion greater than 300 feet, or a change in place of use, the application must be signed by all owners of the currently authorized place of use, or their duly authorized agent (attach notarized statement authorizing representation).

I hereby verify, being first duly sworn upon my oath or affirmation and under penalty of perjury, that I am of lawful age and the owner, the spouse of the owner, or a duly authorized agent of the owner(s) to make this application on their behalf, in regard to the water right(s) to which this application pertains. I further verify that the statements contained in this application are true, correct and complete.

Dated at \_\_\_\_\_, Kansas, this \_\_\_\_\_ day of \_\_\_\_\_, 20\_\_\_\_\_.

\_\_\_\_\_  
(Owner)

\_\_\_\_\_  
(Please Print)

\_\_\_\_\_  
(Owner)

\_\_\_\_\_  
(Please Print)

\_\_\_\_\_  
(Owner)

\_\_\_\_\_  
(Please Print)

\_\_\_\_\_  
(Spouse)

\_\_\_\_\_  
(Please Print)

\_\_\_\_\_  
(Spouse)

\_\_\_\_\_  
(Please Print)

\_\_\_\_\_  
(Spouse)

\_\_\_\_\_  
(Please Print)

State of Kansas }  
County of \_\_\_\_\_ } SS

I hereby certify that the foregoing application was signed in my presence and sworn to before me this \_\_\_\_\_ day of \_\_\_\_\_, 20\_\_\_\_\_.

\_\_\_\_\_  
Notary Public

My Commission Expires \_\_\_\_\_.

**ONLY COMPLETE APPLICATIONS WILL BE PROCESSED.** To be complete, all of the applicable portions of the application form must be completed with accurate information; maps, if necessary, must be included; signatures of all the appropriate owners' must be affixed to the application and notarized; and the appropriate fee must be paid.

**FEE SCHEDULE**

Each application to change the place of use or the point of diversion under this section shall be accompanied by the application fee set forth in the schedule below: Make checks payable to: **Kansas Department of Agriculture**

- (1) Application to change a point of diversion 300 feet or less ..... \$100
- (2) Application to change a point of diversion more than 300 feet ..... \$200
- (3) Application to change the place of use ..... \$200

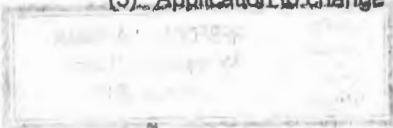

RECEIVED

APR 28 2017

**SUMMARY ORDER APPROVING APPLICATION FOR CHANGE AND IMPOSING CONDITIONS**

This Summary Order is issued under authority of K.S.A. 82a-708b, as amended, and K.A.R. 5-14-3 and other applicable provisions of the *Kansas Water Appropriation Law, K.S.A. 82a-701 et. seq.*, and rules and regulations promulgated thereunder, K.A.R. 5-1-1 *et. seq.* With the exception of those conditions expressly contained herein, this Summary Order does not change the terms, conditions and limitations of File No. 11,118-D1.

1. A change application was received on 4-28-17 requesting that the place of use and / or point of diversion authorized under the above-referenced file number be changed as described in the application.
2. On and after the effective date of this summary order, the authorized place(s) of use shall be located substantially as shown on the topographic map accompanying the application to change the place of use.  Applicable  Not Applicable
3. The change in point of diversion shall not impair existing rights and shall be limited to the same source or sources of water as previously authorized. The point of diversion authorized by this summary order shall be located within a \_\_\_\_\_ foot radius of the authorized point(s) of diversion.  Applicable  Not Applicable
4. The point(s) of diversion authorized herein shall not actually be located more than \_\_\_\_\_ feet from the previously authorized point(s) of diversion.  Applicable  Not Applicable
5. As required by K.A.R. 5-3-5d, if the works for diversion is a well with a diversion rate of 100 gallons per minute or more, a tube or other device suitable for making water level measurements shall be installed, operated and maintained in accordance with K.A.R. 5-6-13.  Applicable  Not Applicable
6. **The owner of the authorized place(s) of use shall properly install an acceptable water flow meter on or before December 31, 20\_\_\_\_, or before the first use of water, whichever occurs first.** The water flow meter shall be installed, operated and maintained in accordance with K.A.R. 5-1-4 through 5-1-12. As required by K.S.A. 82a-732, as amended, and K.A.R. 5-3-5e, the owner shall maintain records and report the reading of the water flow meter and the total quantity of water diverted annually to the Chief Engineer by March 1 following the end of each calendar year.  Applicable  Not Applicable
7. **Installation of the works for diversion of water shall be completed on or before December 31, 20\_\_\_\_, or within any authorized extension of time.** By March 1, 20\_\_\_\_ the applicant shall notify the Chief Engineer that construction of the works for diversion has been completed, on the form provided by the Chief Engineer, as required by K.A.R. 5-8-4e.  Applicable  Not Applicable
8. **The completed well log shall be submitted with the required notice.**  Applicable  Not Applicable
9. All diversion works into which any type of chemical or other foreign substance will be injected into the water shall be equipped with an in-line, automatic, quick-closing check valve capable of preventing pollution of the source of the water supply. The check valve(s) shall be installed, operated and maintained in accordance with K.A.R. 5-3-5c.  Applicable  Not Applicable
10. Additional Conditions are attached.  Yes  No
11. In accordance with K.S.A. 82a-708a, as amended, and K.A.R. 5-5-14, all of the owners of the authorized place(s) of use of water appropriated under the above-referenced file number are responsible for compliance with its terms, conditions and limitations, as amended and/or supplemented by this Summary Order, and with applicable provisions of the *Kansas Water Appropriation Law* and the *Rules and Regulations* promulgated thereunder. Failure to comply with these provisions may result in civil penalties pursuant to K.S.A. 82a-737, as amended, and/or the suspension or revocation and dismissal of the water or appropriation right or any other enforcement actions authorized by law.

**Administrative Appeal and Effective Date of Order**

You have the right to a hearing in accordance with K.A.R. 5-14-3 before this Summary Order becomes final action of the Kansas Department of Agriculture. Any request for a hearing must be filed with the **Chief Engineer, Division of Water Resources, Kansas Department of Agriculture, 1320 Research Park Drive, Manhattan, Kansas 66502**, within 15 days after the date shown on the Certificate of Service attached hereto. If a hearing is not requested in accordance with K.A.R. 5-14-3, this Summary Order will become effective on the 15<sup>th</sup> day after the date shown on the Certificate of Service.

*For Use by Register of Deeds*

FOR OFFICE USE ONLY  
**APPLICATION APPROVED AND SUMMARY ORDER ISSUED**

By: [Signature]  
Duly Authorized Designee of the Chief Engineer

(Print Name): Mark Zimmerman  
Division of Water Resources - Kansas Department of Agriculture

Date of Issuance: 5-5-17

State of Kansas )  
County of Books ) SS

Acknowledged before me on 5-5-17  
by Mark Billinger

Signature: Rebecca Hageman  
Notary Public



My commission expires: 6-29-19 (Notary Seal)

# Application to Change the Place of Use For Water Right File No. 11,118.D1

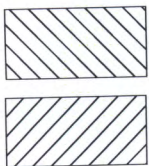
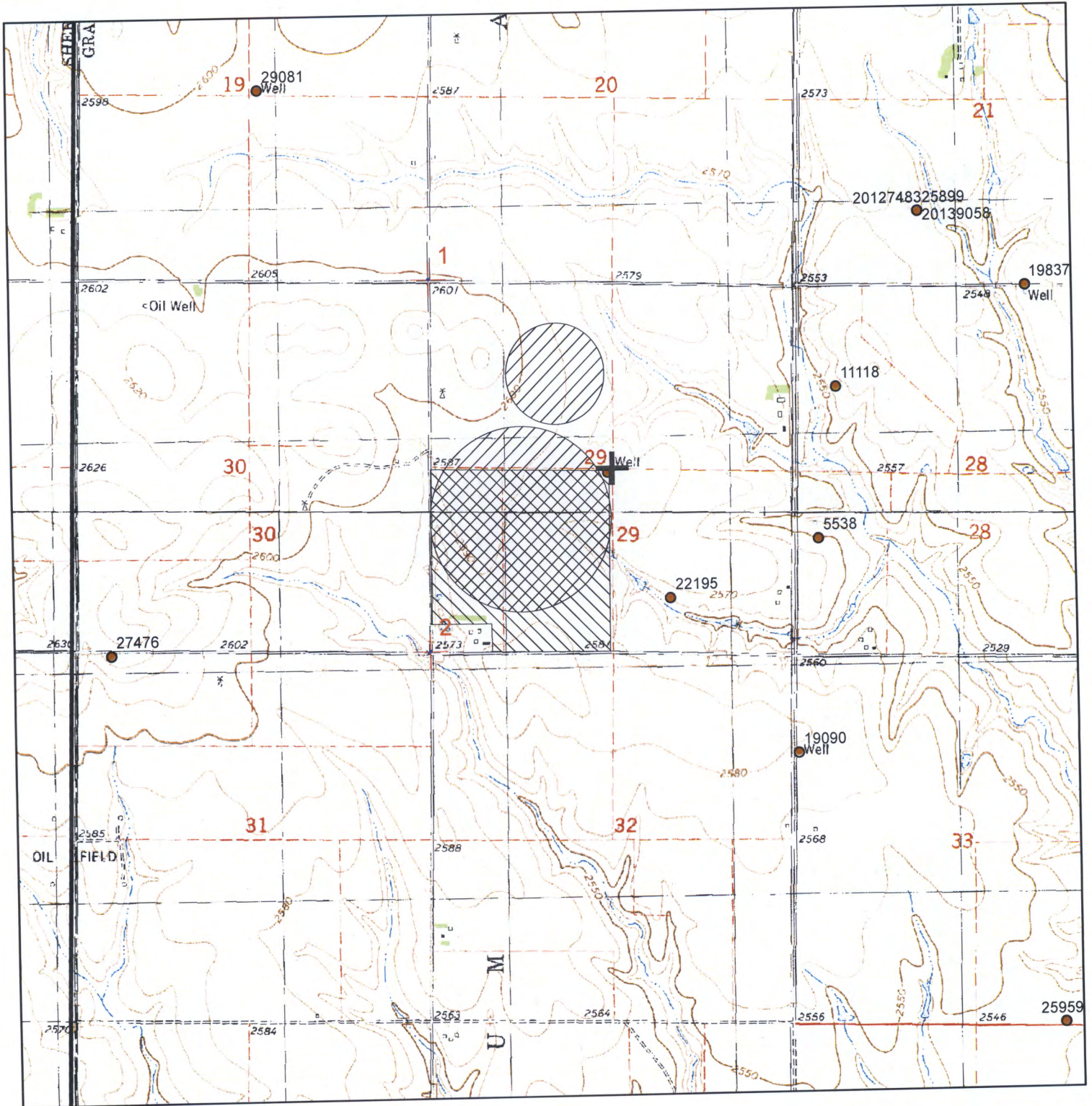

Authorized Place of Use

Proposed Place of Use

1:24,000

RECEIVED

APR 28 2017



Stockton Field Office  
Division of Water Resources



Submit completed application to:  
 Kansas Department of Agriculture  
 Division of Water Resources  
 Field Office for your area.  
 Call for address:  
 Topeka -- (785) 296-5733  
 Stafford -- (620) 234-5311  
 Stockton -- (785) 425-6787  
 Garden City -- (620) 276-2901  
<http://agriculture.ks.gov/dwr>

## DWR FIELD OFFICE APPLICATION FOR APPROVAL TO CHANGE THE PLACE OF USE AND/OR THE POINT OF DIVERSION



**STATE OF KANSAS**

**Filing Fee Must Accompany the Application, K.S.A. 82a-708b(b), as amended.  
 Fee Schedule is on the third page of this application form.**

**Paragraph Nos. 1, 2, 3 & 5 must be completed. Complete all other applicable portions. If change in point of diversion is greater than 100 feet, or if place of use will be changed, include a topographic map or detailed plat showing the authorized and proposed point(s) of diversion and/or place of use.**

File No. 11,118-D1

RECEIVED  
 APR 28 2017  
 1:10 pm  
 Stockton Field Office  
 Division of Water Resources  
**ADVANCE COPY**

1. Application is hereby made for approval of the Chief Engineer to change the (check one or both):

Place of Use                       Point of Diversion

under the water right which is the subject of this application in accordance with the conditions described below.

The source of supply is:                       Groundwater                       Surface water

2. Name and address of Applicant: Shawn & Melissa Lindenman  
1114 Z Rd Morland, KS 67650

Phone Number: (785)567-3057                      Email address: smlind@ruraltel.net

Name and address of Water Use Correspondent: Shawn & Melissa Lindenman  
1114 Z Rd Morland, KS 67650

Phone Number: (785)567-3057                      Email address: smlind@ruraltel.net

3. The presently authorized place of use is:  
 Owner of Land --- NAME: Eiva Lindenman - John Lindenman POA  
 ADDRESS: 1114 Z Rd Morland, KS 67650

(If there is more than one landowner, attach supplemental sheets as necessary.)

Sec.	Twp.	Range	NE¼				NW¼				SW¼				SE¼				TOTAL ACRES
			NE¼	NW¼	SW¼	SE¼	NE¼	NW¼	SW¼	SE¼	NE¼	NW¼	SW¼	SE¼	NE¼	NW¼	SW¼	SE¼	
29	6	25W									40	40	30	40					150

4. If this application is for a change in place of use, it is proposed that the place of use be changed to:  
 Owner of Land --- NAME: Shawn & Melissa Lindenman  
 ADDRESS: 1114 Z Rd Morland, KS 67650

(If there is more than one landowner, attach supplemental sheets as necessary.)

Sec.	Twp.	Range	NE¼				NW¼				SW¼				SE¼				TOTAL ACRES
			NE¼	NW¼	SW¼	SE¼	NE¼	NW¼	SW¼	SE¼	NE¼	NW¼	SW¼	SE¼	NE¼	NW¼	SW¼	SE¼	
29	6	25W					17	2	11.5	25.5			15	15					86

<b>For Office Use Only: Code _____ Fee \$ _____ TR # _____ Receipt Date _____ Check # _____</b>
---





Stockton Field Office  
820 S. Walnut  
Stockton, Kansas 67669-0192  
Jackie McClaskey, Secretary  
David W. Barfield, Chief Engineer  
Kelly Stewart, Water Commissioner

Phone: (785) 425-6787  
Fax: (785) 425-6842  
[www.agriculture.ks.gov](http://www.agriculture.ks.gov)  
Sam Brownback, Governor

April 28, 2017

GROUNDWATER MANAGEMENT DISTRICT NO 4  
PO BOX 905  
COLBY KS 67701

Re: Water Right, File No. 11,118-D1

Dear Ladies and Gentlemen:

Reference is made to the application referred to above which appears to be in proper form.

We are delaying any further action until May 12, 2017 to allow you time to submit your recommendation concerning this application.

Please submit your recommendation within the allotted time or any authorized extension of time thereof. If you wish to refer to a specific file, please reference it when you contact us.

Sincerely,

A handwritten signature in black ink, appearing to read "Kelly C. Stewart". The signature is fluid and cursive, with a long horizontal stroke extending to the right.

Kelly C. Stewart  
Water Commissioner

KCS:rfh  
Enclosures

SCANNED



**NORTHWEST KANSAS  
GROUNDWATER MANAGEMENT  
DISTRICT NO. 4**

---

1290 West 4th Street  
P.O. Box 905  
Colby, Kansas 67701-0905

---

May 3, 2017

Kelly Stewart  
Stockton Field Office  
820 South Walnut Street  
Stockton KS 67669

RE: Application 11,118 D-1  
Shawn Lindenman

Dear Kelly

The Northwest Kansas Groundwater Management District has reviewed the above referenced application and based on our records and the information supplied by the applicant, we have determined that the following recommendations be made to the Chief Engineer:

Approve application. Resource Development Plan and signed memo attached.

If you have any questions, please contact this office.

Sincerely,

Ray Luhman  
Manager

RPL: rw  
attachments

SCANNED

WATER RIGHT FILE NUMBERS 11118 D-1

LEGAL DESCRIPTIONS w/2 29-6-25

I understand that, as per KAR 5-24-8(a), GMD #4 will not require a full Resource Development Plan on the above referenced Water Rights. However, the irrigation system or systems changed or added under the above referenced Water Rights will be required to comply with KAR 5-24-8(d). A copy of the system design plan or plans is attached.

I understand that GMD #4 will inspect any irrigation system described in paragraph 1 to determine compliance, and will require that the systems be in compliance with the plan provisions.

I understand that it is my responsibility to notify GMD #4 if the system configuration is changed in order to have the applicable design plans updated and the systems re-inspected to determine compliance.

Shawn Anderson  
Signature of applicant or owner

5-3-17  
Date

LEGAL (OPT) W/2 29-6-25 11118 D-1

PIVOT LENGTH (REQD) 735

ROTATION DEGREES (REQD) 360

GPM (REQD) 550

NOZZLE SPACING IN FT (OPT) 6.6666

RESIDUE IN LBS/ACR (REQD) 4000

ACRES OF CLASS VI SOIL  
IN GRASS, ALFALFA, ETC. 0

CROPS ANY IRRIGABLE CROPS MAY  
BE PRODUCED

ADDED PROVISIONS/NOTES NONE

CALCULATIONS FOR AVERAGE FIELD SLOPE

ACRES IN FIELD: 38.96159

MAP UNIT NUMBER	SOIL TYPE	AVERAGE SLOPE	ACRES OF THE SOIL TYPE	WEIGHTE AVERAGE
1620	Kelth silt loam, 1 to 3 percent slopes	2	36.25	1.86081
2817	Uly silt loam, 3 to 6 percent slopes	4.5	2.69	0.29914
2668	Holdrege silt loam, 1 to 3 percent slopes	2	0.12	0.00616
0		0		0
0		0		0
0		0		0
0		0		0
0		0		0
0		0		0

AVERAGE WEIGHTED FIELD SLOPE: 2.17 %

ENTER CLASS VI ACRES HERE: 0 ACRES  
 ENTER STEEPEST SLOPE IF CLASS VI: 0 %  
 WEIGHTED AVERAGE FIELD SLOPE: 2.166108 %  
 PER CENT CLASS VI SOIL: 0 %  
 DESIGN SLOPE FOR CENTER PIVOT: 2.166108 %

DESIGN GROUP 5

design slope	2.166108 %	3
residue	4000 lbs/acre	4000
max all. Appl. Rate	3 in/hr	

1	4.2
3	2.5
5	1.5
7	1.1

900	0.85
1000	0.9
1500	0.95
2000	1
2500	1.05
3000	1.1
3500	1.15
4000	1.2
4500	1.25

CALCULATED

\*\*\*\*\*

MAX ALLOW  
APPL RATE 3

PIVOT  
LENGTH 735

GPM:WTD DIA  
11.45

GPM  
550.00

WTD DIA  
48.02

GPM = 550

APPL RT= 3.00

RADIUS  
735

GPM  
550

NZL SPCNG  
6.6666

GPM/AC  
14.12

552.47 =SUM NZL GPM  
9.95 =GPM END NZL

LEGAL (OPT)	W/2 29-6-25 11118 D-1
PIVOT LENGTH (REQD)	1298
ROTATION DEGREES (REQD)	360
GPM (REQD)	700
NOZZLE SPACING IN FT (OPT)	6.6666
RESIDUE IN LBS/ACR (REQD)	4000
ACRES OF CLASS VI SOIL IN GRASS, ALFALFA, ETC.	0

CROPS ANY IRRIGABLE CROPS MAY  
BE PRODUCED

ADDED PROVISIONS/NOTES NONE



CALCULATIONS FOR AVERAGE FIELD SLOPE

ACRES IN FIELD:

121.5098

MAP UNIT NUMBER	SOIL TYPE	AVERAGE SLOPE	ACRES OF THE SOIL TYPE	WEIGHTE AVERAGE
1620	Keith silt loam, 1 to 3 percent slopes	2	4.92	0.08098
2580	Coly silt loam, 3 to 6 percent slopes	4.5	12.77	0.47292
2819	Uly silt loam, 6 to 11 percent slopes	8.5	0.2	0.01399
2668	Holdrege silt loam, 1 to 3 percent slopes	2	103.62	1.70554
0		0		0
0		0		0
0		0		0
0		0		0
0		0		0

AVERAGE WEIGHTED FIELD SLOPE:

2.27 %

ENTER CLASS VI ACRES HERE:  
 ENTER STEEPEST SLOPE IF CLASS VI:  
 WEIGHTED AVERAGE FIELD SLOPE:  
 PER CENT CLASS VI SOIL  
 DESIGN SLOPE FOR CENTER PIVOT:

0 ACRES  
 0 %  
 2.273438 %  
 0 %  
 2.273438 %

DESIGN GROUP 5

design slope	2.273438 %	3	1	4.2
residue	4000 lbs/acre	4000	3	2.5
			5	1.5
			7	1.1
max all. Appl. Rate	3 in/hr			
			900	0.85
			1000	0.9
			1500	0.95
			2000	1
			2500	1.05
			3000	1.1
			3500	1.15
			4000	1.2
			4500	1.25

CALCULATED

\*\*\*\*\*

MAX ALLOW  
APPL RATE

3

PIVOT  
LENGTH

1298

GPM:WTD DIA

20.23

GPM

700.00

WTD DIA

34.60

GPM =

700

APPL RT=

3.00

RADIUS

1298

GPM

700

NZL SPCNG

6.6666

GPM/AC

5.76

698.54 =SUM NZL GPM

7.16 =GPM END NZL

