

NOTICE

This scan only represents the application as filed. The information contained herein meets the requirements of K.A.R. 5-3-1 or K.A.R. 5-5-1, and has been found acceptable for filing in the office of the Chief Engineer. The application should not be considered to be a complete application as per K.A.R. 5-3-1b or K.A.R. 5-5-2a.

Submit To: CHIEF ENGINEER
Division of Water Resources
Kansas Department of Agriculture
1320 Research Park Drive
Manhattan, KS 66502
www.ksda.gov/dwr

**APPLICATION FOR APPROVAL TO
CHANGE THE PLACE OF USE, THE
POINT OF DIVERSION OR THE USE
MADE OF THE WATER UNDER AN
EXISTING WATER RIGHT**



State of Kansas

Filing Fee Must Accompany the Application
(Please refer to Fee Schedule on signature page of application form.)

Paragraph Nos. 1, 2, 3, 4 & 8 must be completed. Complete all other applicable portions. A topographic map or detailed plat showing the authorized and proposed points(s) of diversion and /or place of use must accompany this application.

1. Application is hereby made for approval of the Chief Engineer to change the

- Place of Use
 Point of Diversion
 Use Made of Water

(Check one or more)

WATER RESOURCES
RECEIVED

NOV 27 2017
3:03

KS DEPT OF AGRICULTURE

File No. 18,328

2. Name of applicant: Nelson Farms Inc.

Address: PO Box 38

City, State and Zip: Long Island, KS 67647

Phone Number: (785)854-7611

E-mail address: terrynelson@ruraltel.net

What is your relationship to the water right; owner tenant agent other? If other, please explain. _____

Name of water use correspondent: Nelson Farms Inc

Address: PO Box 38

City, State and Zip: Long Island, KS 67647

Phone Number: (785)854-7611

E-mail address: terrynelson@ruraltel.net

3. The change(s) proposed herein are desired for the following reasons (please be specific): To change the authorized point of diversion to add a battery of 2 wells and change the place of use to cover a new hog facility, and partially change the use made of water to allow for stockwater use from the battery of 2 wells.

The change(s) (was) (will be) completed by 12/31/18.

(Date)

For Office Use Only:

F.O. 3 GMD 0 Meets K.A.R. 5-5-1 (YES / NO) Use 12R Source G/S County G By LI Date 11/27/17
Code C-3 Fee \$ 600 TR # _____ Receipt Date 11/27/17 Check # 023868

<100 ft pol chg

12/4/17 DAW

4. The presently authorized place of use is:

Owner of Land — NAME: NTN LP

ADDRESS: PO Box 560 Norton, KS 67654

Sec.	Twp.	Range	NE¼				NW¼				SW¼				SE¼				TOTAL ACRES				
			NE¼	NW¼	SW¼	SE¼	NE¼	NW¼	SW¼	SE¼	NE¼	NW¼	SW¼	SE¼	NE¼	NW¼	SW¼	SE¼					
10	2 S	21 W	40	40	40	33												33	40	33	40	299	

List any other water rights that cover this place of use. 26193.D1

5. It is proposed that the place of use be changed to:

Owner of Land — NAME: NTN LP

ADDRESS: PO Box 560 Norton, KS 67654

Sec.	Twp.	Range	NE¼				NW¼				SW¼				SE¼				TOTAL ACRES				
			NE¼	NW¼	SW¼	SE¼	NE¼	NW¼	SW¼	SE¼	NE¼	NW¼	SW¼	SE¼	NE¼	NW¼	SW¼	SE¼					
10	2 S	21 W	40	40	40	33												33	40	33	40	299	

List any other water rights that cover this place of use. 26193.D1

Owner of Land — NAME: Nelson Farms Inc.

ADDRESS: 1271 W Fox Rd Long Island, KS 67647

Stockwater use in the Northwest Quarter of the Southwest Quarter of Section 12, Township 2 South, Range 21 West, Norton County, Kansas.

List any other water rights that cover this place of use. None.

IF MORE SPACE IS NEEDED, ATTACH ADDITIONAL SHEETS AS NECESSARY

WATER RESOURCES
RECEIVED

NOV 27 2017

KS DEPT OF AGRICULTURE

6. The presently authorized point(s) of diversion is 2 wells
(Provide description and number of points)

7. The proposed point(s) of diversion is 2 wells and a battery of 2 wells
(Provide description and number of points)

List all presently authorized point(s) of diversion:

8. **Presently authorized point of diversion:**
 One in the NW Quarter of the NW Quarter of the SE Quarter of Section 10, Township 2 South, Range 21 W, in Norton County, Kansas, 2,120 feet North 2,109 feet West of Southeast corner of section.
 Authorized Rate 775 gpm Authorized Quantity 120 AF
 (DWR use only: Computer ID No. 2 GPS _____ feet North _____ feet West)
 This point will not be changed This point will be changed as follows:
Proposed point of diversion: (Complete only if change is requested)
 One in the _____ Quarter of the _____ Quarter of the _____ Quarter of Section _____, Township _____ South, Range _____ W, in _____ County, Kansas, _____ feet North _____ feet West of Southeast corner of section.
 Proposed Rate _____ Proposed Quantity _____
 This point is: Additional Well Geo Center List other water rights that will use this point 26193.D1

9. **Presently authorized point of diversion:**
 One in the NE Quarter of the NW Quarter of the SE Quarter of Section 10, Township 2 South, Range 21 W, in Norton County, Kansas, 2,117 feet North 1,382 feet West of Southeast corner of section.
 Authorized Rate 1,065 gpm Authorized Quantity 220 AF
 (DWR use only: Computer ID No. 1 GPS _____ feet North _____ feet West)
 This point will not be changed This point will be changed as follows:
Proposed point of diversion: (Complete only if change is requested)
 One in the NE Quarter of the NW Quarter of the SE Quarter of Section 10, Township 2 South, Range 21 W, in Norton County, Kansas, 2,117 feet North 1,382 feet West of Southeast corner of section.
 Proposed Rate 865 gpm Proposed Quantity 172.4 AF
 This point is: Additional Well Geo Center List other water rights that will use this point None

10. **Presently authorized point of diversion:**
 One in the _____ Quarter of the _____ Quarter of the _____ Quarter of Section _____, Township _____ South, Range _____ W, in _____ County, Kansas, _____ feet North _____ feet West of Southeast corner of section.
 Authorized Rate _____ Authorized Quantity _____
 (DWR use only: Computer ID No. _____ GPS _____ feet North _____ feet West)
 This point will not be changed This point will be changed as follows:
Proposed point of diversion: (Complete only if change is requested) Proposed Geo-Center of Batt. 2 wells
 One in the NE Quarter of the NW Quarter of the SE Quarter of Section 10, Township 2 South, Range 21 W, in Norton County, Kansas, 2,117 feet North 1,332 feet West of Southeast corner of section.
 Proposed Rate 200 gpm Proposed Quantity 40 AF (STK)
 This point is: Additional Well Geo Center List other water rights that will use this point _____

11. Describe the current condition of and future plans for any point(s) of diversion which will no longer be used. n/a

IF MORE SPACE IS NEEDED, ATTACH ADDITIONAL SHEETS AS NECESSARY

- 1. The presently authorized point(s) of diversion is 2 wells
(Provide description and number of points)
- 2. The proposed point(s) of diversion is 2 wells and a battery of 2 wells
(Provide description and number of points)

List all presently authorized point(s) of diversion:

8. **Presently authorized point of diversion:**
 One in the _____ Quarter of the _____ Quarter of the _____ Quarter of Section _____, Township _____ South, Range _____ W, in _____ County, Kansas, _____ feet North _____ feet West of Southeast corner of section. Authorized Rate _____ Authorized Quantity _____
 (DWR use only: Computer ID No. _____ GPS _____ feet North _____ feet West)
 This point will not be changed This point will be changed as follows:
Proposed point of diversion: (Complete only if change is requested) Proposed BATT 1 of 2 wells
 One in the NE Quarter of the NW Quarter of the SE Quarter of Section 10, Township 2 South, Range 21 W, in Norton County, Kansas, 2,129 feet North 1,332 feet West of Southeast corner of section. Proposed Rate _____ Proposed Quantity _____
 This point is: Additional Well Geo Center List other water rights that will use this point _____

9. **Presently authorized point of diversion:**
 One in the _____ Quarter of the _____ Quarter of the _____ Quarter of Section _____, Township _____ South, Range _____ (E/W), in _____ County, Kansas, _____ feet North _____ feet West of Southeast corner of section. Authorized Rate _____ Authorized Quantity _____
 (DWR use only: Computer ID No. _____ GPS _____ feet North _____ feet West)
 This point will not be changed This point will be changed as follows:
Proposed point of diversion: (Complete only if change is requested) Proposed BATT 1 of 2 wells
 One in the NE Quarter of the NW Quarter of the SE Quarter of Section 10, Township 2 South, Range 21 W, in Norton County, Kansas, 2,105 feet North 1,332 feet West of Southeast corner of section. Proposed Rate _____ Proposed Quantity _____
 This point is: Additional Well Geo Center List other water rights that will use this point _____

10. **Presently authorized point of diversion:**
 One in the _____ Quarter of the _____ Quarter of the _____ Quarter of Section _____, Township _____ South, Range _____ W, in _____ County, Kansas, _____ feet North _____ feet West of Southeast corner of section. Authorized Rate _____ Authorized Quantity _____
 (DWR use only: Computer ID No. _____ GPS _____ feet North _____ feet West)
 This point will not be changed This point will be changed as follows:
Proposed point of diversion: (Complete only if change is requested)
 One in the _____ Quarter of the _____ Quarter of the _____ Quarter of Section _____, Township _____ South, Range _____ (E/W), in _____ County, Kansas, _____ feet North _____ feet West of Southeast corner of section. Proposed Rate _____ Proposed Quantity _____
 This point is: Additional Well Geo Center List other water rights that will use this point _____

11. Describe the current condition of and future plans for any point(s) of diversion which will no longer be used. n/a

RECEIVED
NOV 27 2017

12. The presently authorized use of water is for IRR purposes.
It is proposed that the use be changed to IRR & STK purposes.
13. If changing the place of use and/or use made of water, describe how the consumptive use will not be increased.
The maximum annual quantity that could be changed to STK per K.A.R. 5-5-9(a)(1) is as follows: The irrigation return flow percentage for Norton County is 15.9%. The water right authorizes 220 AF for IRR on well ID 2. $220 \text{ AF} \times 15.9\% = 34.98 \text{ AF}$ $220 \text{ AF} - 34.98 \text{ AF} = 185.02 \text{ AF}$ that could be changed to STK. Only 40 AF is desired to be changed, therefore: $40 \text{ AF} / 185.02 \text{ AF} = 0.216$ $1 - 0.216 = 0.783$ or 78.3%, which is the remaining percentage of the current water right that may be retained for irrigation. $220 \text{ AF} \times 0.783 = 172.4 \text{ AF}$ retained for IRR, 40 AF changed to STK. The 40 AF for STK will be authorized by the proposed additional battery of 2 wells. Well ID 2 will retain 172.4 AF for IRR. The place of use will remain at 299 acres, as the addition of effluent and Almena Irr District water can/will be applied to the current 299 acres. The overall limitation with Almena Irr District should remain at 598 AF to maintain a maximum quantity of 2.0 AF/AC on the authorized irrigation place of use.
- (Please show any calculations here.)
14. It is requested that the maximum annual quantity of water be reduced to _____ (acre-feet or million gallons).
15. It is requested that the maximum rate of diversion of water be reduced to _____ gallons per minute (_____ c.f.s.).
16. The application must include either a topographic map or detailed plat. A U.S. Geological Survey Topographic Map, scale 1:24,000, is available through the Kansas Geological Survey, 1930 Constant Avenue, University of Kansas, Lawrence, Kansas 66047-3726 (www.usgs.gov). The map should show the location of the presently authorized point(s) of diversion. Distances North and West of the Southeast corner of the section must be shown. The presently authorized place of use should also be shown. Identify the center of the section, the section lines and the section corners and show the appropriate section, township, and range numbers on the map. In addition the following information must also be shown on the map.
- If a change in the location of the point(s) of diversion is proposed, show:
 - The location of the proposed point(s) of diversion. Distances North and West of the Southeast corner of the section must be shown. Please be certain that the information shown on the map agrees with the information shown in Paragraph Nos. 9, 10 and 11 of the application.
 - If the source of supply is groundwater, please show the location of existing water wells of any kind, including domestic wells, within ½ mile of the proposed well or wells. Identify each well as to its use and furnish name and mailing address of the property owner or owners. If there are no wells within ½ mile, please indicate so on the map.
 - If the source of supply is surface water, the names and mailing addresses of all landowner(s) ½ mile downstream and ½ mile upstream from your property lines must be shown.
 - If a change in the place of use is desired, show the proposed place of use by crosshatching on the map. Please be certain that the information shown on the map agrees with the information shown in Paragraph No. 5 of the application.
17. Attach documentation to show the change(s) proposed herein will not impair existing water rights and relates to the same local source of supply as to which the water right relates. This information may include statements, plats, geology reports, well logs, test hole logs, and other information as necessary information to show the above. Additional comments may be made below.
- Place of use is being modified to cover all the places water will be used for stockwater and irrigation. No change in source of supply. Additional wells will not meet spacing requirements but will be located within a 300 foot radius of 18328 well ID2. This well, along 18328 ID1 is owned by the applicant and there are no other wells within 1/4 mile of the proposed additional battery of 2 wells.
18. If the proposed change(s) does not meet all applicable rules and regulations of the Kansas Water Appropriation Act, please identify the rules and regulations for which you request a waiver. State the reason why a waiver is needed and why the request should be granted. Attach documentation showing that granting the request will not impair existing water rights and will not prejudicially and unreasonably affect the public interest.
- All regs met.

WATER RESOURCES
RECEIVED

IF MORE SPACE IS NEEDED, ATTACH ADDITIONAL SHEETS AS NECESSARY

Any use of water that is not as authorized by the water right or permit to authorize water **before** the chief engineer approves this application is a violation of the Kansas Water Appropriation Act for which criminal or civil penalties may be assessed. Such violation is a class C misdemeanor, punishable by a fine not to exceed \$500 and/or a term of confinement not to exceed one month in the county jail. K.S.A. 82a-728(b). Civil penalties shall be not less than \$100 nor more than \$1,000 per violation. In the case of a continuing violation, each day such violation continues may be deemed a separate violation. In addition to these penalties the water right may be modified or suspended. K.S.A. 82a-737, as amended.

The application must be signed by all owners of the place of use authorized under the water right and his or her spouse, if married. Please indicate if there is no spouse. If land is being purchased under contract, the seller must sign as landowner until such time as the contract is completed.

In the event that all applicants cannot appear before one notary public, they may as necessary sign separate copies of the application before any notary public conveniently available to them. All copies signed in this manner shall be considered to be valid parts of the application.

If the request is signed on behalf of any Owner by someone with legal authority to do so (for example, an agent, one who has power of attorney, or an executor, executrix, conservator), it will be necessary to attach proper documents showing such authority.

I declare that I am an owner of the currently authorized place of use as identified herein, or that I represent all such owners and am authorized to make this application on their behalf, and declare further that the statements contained herein are true, correct, and complete. By filing this application I authorize the chief engineer to permanently reduce the quantity of water and/or rate of diversion as specified in sections 14 and 15 of this application.

Dated at Long Island, Kansas, this 24 day of November, 2017.

Nelson Farms Inc
(Owner)
Nelson Farms Inc,
(Please Print)

N. Terry Nelson
(Spouse)
N. Terry Nelson
(Please Print)

(Owner)

(Spouse)

(Please Print)

(Please Print)

(Owner)

(Spouse)

(Please Print)

(Please Print)

State of Kansas }
County of Phillips } SS

I hereby certify that the foregoing application was signed in my presence and sworn to before me this 24th day of November, 2017.

My Commission Expires 4-5-18

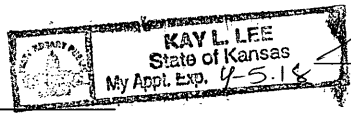

Kay L. Lee
Notary Public

FEE SCHEDULE

Each application to change the place of use, the point of diversion or the use made of the water under this section shall be accompanied by the application fee set forth in the schedule below:

- (1) Application to change a point of diversion 300 feet or less \$100
- (2) Application to change a point of diversion more than 300 feet \$200
- (3) Application to change the place of use \$200
- (4) Application to change the use made of the water \$300

Make check payable to **Kansas Department of Agriculture.**

1320 Research Park Drive
Manhattan, Kansas 66502
(785) 564-6700



900 SW Jackson, Room 456
Topeka, Kansas 66612
(785) 296-3556

Jackie McClaskey, Secretary

Governor Sam Brownback

NELSON FARMS, INC 12/4/17
PO BOX 38
LONG ISLAND, KS 67647

FILE COPY

RE: File No 18328

Dear Sir or Madam:

An application for approval of the Chief Engineer to change the following condition or conditions of the file number referred to above has been received:

- place of use PU/PD/UMW
- point of diversion
- use made of water

As a matter of record, the Division of Water Resources has on hand a large number of applications awaiting processing. Therefore, to be fair to all concerned, and so that we can process those applications on hand in the order they were received, we intend to concentrate on the backlog of applications until the issue is resolved. You will be contacted regarding this application as soon as it has been examined.

In accordance with the provisions of the Kansas Water Appropriation Act, a portion of which is included below, the use of water prior to approval of the application is unlawful. You should not proceed and divert water as indicated by your plans in your application for a change for this file until you receive approval for this change from the Chief Engineer. Once approved, compliance with the terms, conditions and limitations of the permit is necessary. Conservation of the water resources of Kansas is required.

Section 82a-728 of the Kansas Water Appropriation Act, provides (a) except for the appropriation of water for the purpose of domestic use, . . . it shall be unlawful for any person to appropriate or threaten to appropriate water from any source without first applying for and obtaining a permit to appropriate water in accordance with the provisions of the Water Appropriation Act or for any person to violate any condition of a vested right, appropriation right or an approved application for a permit to appropriate water for beneficial use.

(b) (1) The violation of any provision of this section by any person is a class C misdemeanor...

A class C misdemeanor is punishable by a fine not to exceed \$500 and/or a term of confinement not to exceed one month in the county jail. Each day that the violation occurs constitutes a separate offense.

If you have any questions, please contact me at (785) 564-6645. If you wish to discuss a specific file, please have the file number ready so that we may help you more efficiently.

Sincerely,

A handwritten signature in cursive script that reads "Brent A. Tourney".

Brent Tourney, L.G.
Change Applications Unit Supervisor
Water Appropriation Program

BAT: DLW
pc: STOCKTON Field Office GMD

Application to Change the Point of Diversion,
Place of Use, & Use Made of Water for
Water Right File No. 18,328

WATER RESOURCES
RECEIVED

NOV 27 2017

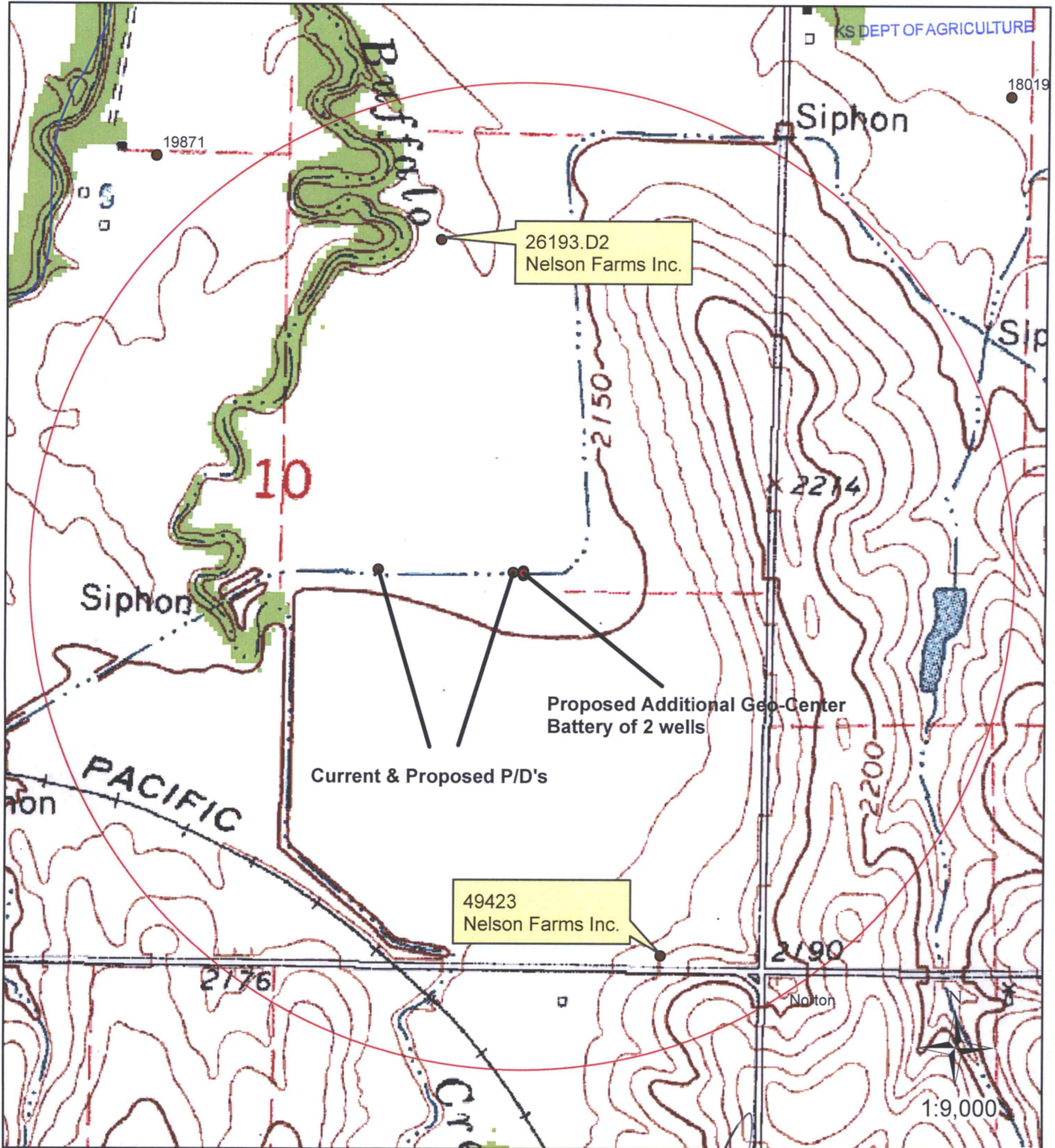

○ 1/2 mile radius

- Groundwater Points of Diversion
- + WWC5 Domestic wells

Signature Required

[Handwritten Signature]

By signing this I am stating that to the best of my knowledge that all wells within 1/2 mile of proposed well location are identified on this map.

Application to Change the Point of Diversion, Place of Use, & Use Made of Water for Water Right File No. 18,328

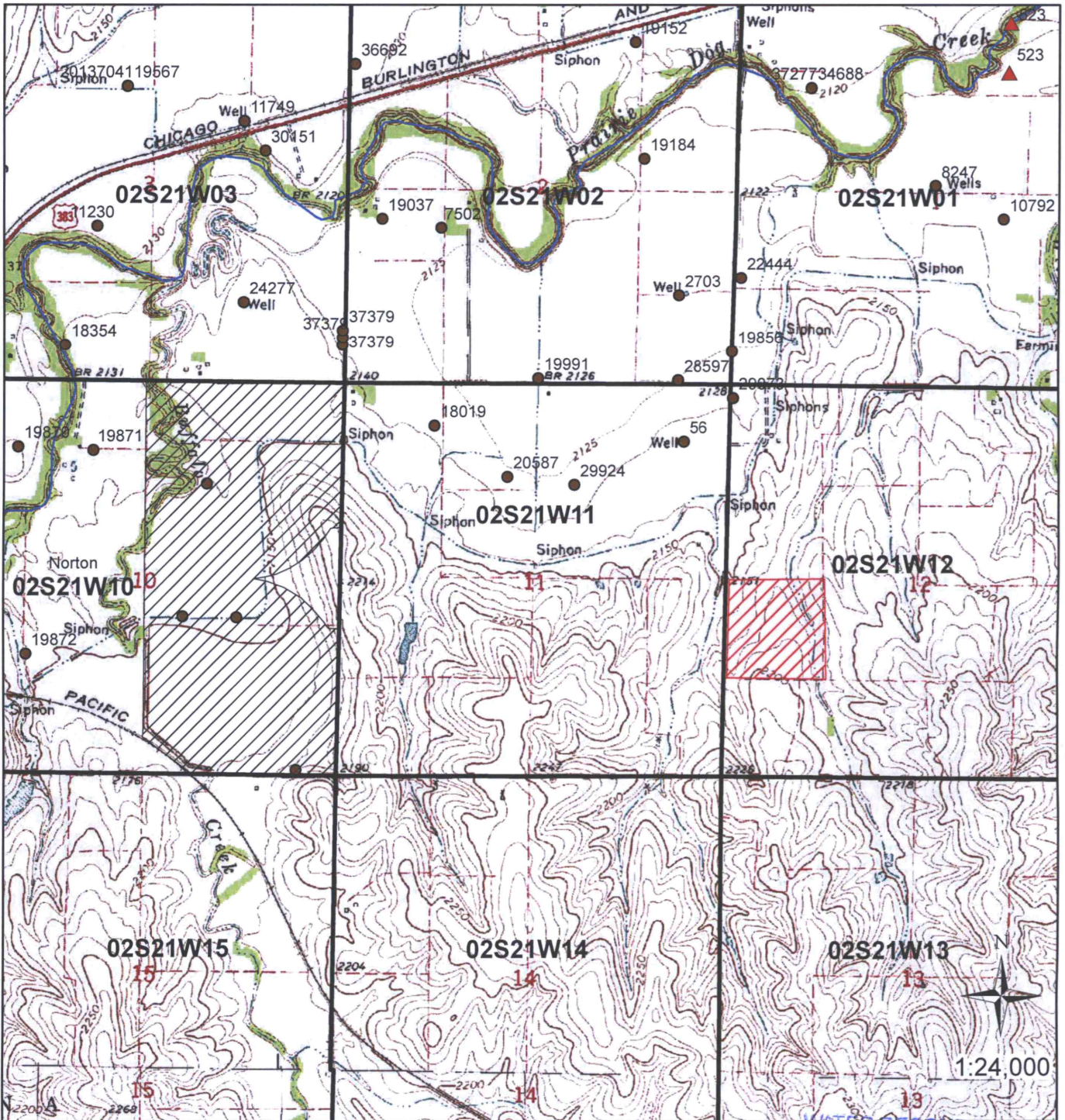

- Current and Proposed IRR P/U
- Proposed STK P/U

WATER RESOURCES RECEIVED

NOV 27 2017

KS DEPT OF AGRICULTURE

[Handwritten Signature]

Signature

11/24/2017

Date