

Kansas Department of Agriculture
Division of Water Resources
CHANGE: P/U WORKSHEET & ORDER TO DESCRIBE PD & NAME CHG

1. File Number: 47477	2. Status Change Date: 8/31/2018	3. Change Num: C1	4. Field Office: 03	5. GMD:
6. Status: <input type="checkbox"/> Approved <input type="checkbox"/> Denied by DWR/GMD <input type="checkbox"/> Dismiss by Request/Failure to Return				7. Filing Date of Change: 3/19/2018
8a. Applicant(s) New to system <input type="checkbox"/> CHASE L & CELINE A LARSON 1817 E FRONTAGE RD PO BOX 220 BELLEVILLE KS 66935		8c. Landowner(s) New to system <input type="checkbox"/> 		
8b. Landowner(s) New to system <input type="checkbox"/> 8a add spouse		8d. WUC New to system <input type="checkbox"/> 8a		
9. Documents and Enclosure(s): <input checked="" type="checkbox"/> DWR Meter(s) Date to Comply: 12/31/2018 <input type="checkbox"/> N & P Date to Comply: _____				
<input type="checkbox"/> Anti-Reverse Meter <input type="checkbox"/> Meter Seal <input type="checkbox"/> Check Valve <input type="checkbox"/> N & P Form <input type="checkbox"/> Water Tube <input type="checkbox"/> Driller Copy <input type="checkbox"/> H & E Letter <input type="checkbox"/> Conservation Plan Date Required: _____ Date Approved: _____ Date to Comply: _____				
10. Use Made of Water From: _____ To: _____				
Date Prepared: 8/21/2018 By: LI Date Entered: 9/10/2018 By: LLM				

File No. **47477** 11. County: **CD** Basin: **Republican River 27** Stream: **Republican River** Formation Code: **NA** Special Use: **006 RRC**

12. Points of Diversion										Rate and Quantity							
CHK	MOD	DEL	ENT	PDIV	Qualifier	S	T	R	ID	'N	'W	Comment (AKA Line)	Rate gpm/cfs	Quantity af/mgy	Rate gpm/cfs	Quantity af/mgy	Overlap PD Files
MOD	75855	LOT 10	NW SW	10	5	4W	4	662	4904	GPS UPDATE			NO CHANGE			50025 A	

13. Storage: Rate _____ NF Quantity _____ ac/ft Additional Rate _____ NF Additional Quantity _____ ac/ft

14. Limitation: _____ af/yr at _____ gpm (_____ cfs) when combined with file number(s) **NONE NO CHANGE**
 Limitation: _____ af/yr at _____ gpm (_____ cfs) when combined with file number(s) _____

15. 5YR Allocation: Allocation Type _____ Start Year _____ 5 YR Amount _____ Amount Unit _____ Base Acres _____ Comment _____

16. Place of Use CHK MOD DEL ENT	PUSE	S	T	R	ID	NE¼				NW¼				SW¼				SE¼				Total	Owner	Chg?	Overlap Files
						NE ¼	NW ¼	SW ¼	SE ¼	NE ¼	NW ¼	SW ¼	SE ¼	NE ¼	NW ¼	SW ¼	SE ¼	NE ¼	NW ¼	SW ¼	SE ¼				
MOD	59866	10	5	4W	5					LT 3 3.0	LT 3 38.0	LT 4 37.0	LT 5 3.0	LT 5 3.0	LT 10 35.0	LT 10 1.0					120	8a	NO	50025 A	

Base Acres: Year: Minimum Reasonable Quantity:
 Comments:

KANSAS DEPARTMENT OF AGRICULTURE
Division of Water Resources

M E M O R A N D U M

TO: Files

DATE: August 22 2018

FROM: Leslie Ireland

RE: Appropriation of Water
File No. 47,477

Chase Larson and his wife, Celine Anne Larson, owners of the referenced irrigation appropriation have filed an application for approval to change the place of use. The application for change was received in this office on March 19, 2018, with a new application assigned File No. 50,025A. The new appropriation proposes to appropriate 50 acre-feet at 1,500 gallons per minute. Both of the referenced files are surface water appropriations from the Republican River and located in the Republican River Compact Area.

The referenced right is considered to be in good standing and not abandoned as per K.A.R. 82a-718. The new application under File No. 50,025 A, appears to comply with K.A.R. 5-3-1b and K.A.R. 5-3-3a, and has been processed by Douglas Schemm, Environmental Scientist.

The referenced file completed in 2013, authorizes 106 acre-feet at a rate of 800 gallons per minute from one pumpsite for the irrigation of 82 acres all in the Southwest Quarter of Section 10, Township 5, Range 4 West, Cloud County. A compliance inspection in April 2018, determined the place of use and point of diversion are located in official survey river lots. The GPS location was determined to be within approximately twenty-five feet of the currently authorized point of diversion. The approval documents will update the location of the pumpsite from 600 feet North and 5,050 feet West to 662 feet North and 4,904 feet West. This complies with the feet distance as allowed by part (a) of K.A.R. 5-5-6, *Failure to construct diversion works at authorized location*. The approval will more accurately describe the feet distances additionally corrected the river lot of Lot 10 as shown on the Official State of Kansas Survey for 10-2-5W Republic County, with the database to include the qualifiers of the NW SW.

The proposed permit under File No. 50,025 A, requests 50 acre-feet at a rate of 1,500 gallons per minute from the Republican River. The new permit and the change in place of use propose to irrigate a complete overlap of 120 acres with a combined quantity of 156 acre-feet. The rights will provide 1.3 acre-foot per acre, which is the amount allowed in Cloud County by K.A.R. 5-3-24, *Reasonable quantity for irrigation use*. The place of use will be updated to include the river lots. The new appropriation assures compliance with Part(b)(6) of the regulation K.A.R. 5-5-11: *Applications for change in place of use for irrigation purposes*, and there will be no increase in the historic net consumptive use as detailed in K.A.R. 5-5-3, *Change in consumptive use*

Nearby landowners, within one-half (½) mile upstream and downstream of the point of diversion were notified by letter dated July 12, 2018, by Doug Schemm. He received several letters of comment. Noel Hanson of Concordia commented with regards to the flows of the river and requested a moratorium on new permits. Alan Maish also of Concordia also commented. He was concerned about what he considered to be high rate requested and a senior permit across the river. It appears the comments do not consider the development of rate as compared to requested rate, or the requirement of junior rights to obtain permission to divert. It appears the comments should not preclude the approval of the new appropriation or the requested change in place of use for File No. 47,477. Doug Schemm reviewed and addressed the concerns and determined them not be indications of impairment. He acknowledged the comments with his August 1, 2018, letter.

The original permit issued for File No. 47,477 contained the same conditions as those for the new permit, File No. 50,025 A. Both being conditioned that in order to implement the provisions of K.A.R. 5-3-11(d)(6), no water shall be diverted unless the written permission of the Chief Engineer, or an authorized representative of the Chief Engineer, is obtained each time the applicant desires to divert water.

Kelly Stewart, Water Commissioner recommended the new permit, File No. 50,025A, for approval on July 31, 2018. He was contacted for a recommendation on the requested change in place of use. In his e-Mail dated August 22, 2018, he recommended approval of the application for change.

In accordance with K.S.A. 82a-706c, the Chief Engineer will retain full authority to require any water user to install meters, gages, or other measuring devices, which devices he or she or his or her agents may read at any time. A water flowmeter per K.A.R. 5-1-4 through K.A.R 5-1-12, will be required. If any chemical or foreign substance is injected into the water pumped under the referenced file, a check valve will be required.

Based on the above discussion, that the proposed change should not increase consumptive use due to the permitting of a new appropriation, impairment to existing water rights is unlikely and that no change in the local source of supply will occur, it is recommended that the application for change be approved.



Leslie Ireland
Environmental Scientist
Water Appropriation Program

STATE OF KANSAS

DEPARTMENT OF AGRICULTURE
1320 RESEARCH PARK DRIVE
MANHATTAN, KS 66502
PHONE: (785) 564-6700
FAX: (785) 564-6777



900 SW JACKSON, ROOM 456
TOPEKA, KS 66612
PHONE: (785) 296-3556
www.agriculture.ks.gov

GOVERNOR JEFF COLYER, M.D.
JACKIE McCLASKEY, SECRETARY OF AGRICULTURE

September 7, 2018

FILE COPY

CHASE L LARSON
1817 E FRONTAGE RD
PO BOX 220
BELLEVILLE KS 66935

Re: Appropriation of Water, File Nos. 47,477 & 50,025-A

Dear Mr. Larson:

Enclosed is an order executed by the Chief Engineer Division of Water Resources Kansas Department of Agriculture, approving the application for change under Appropriation of Water, File No. 47,477. There is also enclosed a permit to appropriate water under File No. 47,477, authorizing you to proceed with construction of the proposed diversion works (except those dams and stream obstructions regulated by K.S.A. 82a 301 through 305a), to divert such unappropriated water as may be available from the source and at the location specified in the permit, and to use it for the purpose and at the location described in the referenced files.

Your attention is directed to the enclosures and to the terms, and conditions, specified in the approval and specifically the permit issued for File No. 50,025-A, with specific reference to paragraph No. 18, which describes the requirement for obtaining permission prior to diverting water under this permit. A water meter is required on the proposed diversion works and you must install it prior to water being put to beneficial use in order for you to maintain accurate records of water use. The meter should be used to provide the information required on the annual water use report.

Failure to notify the Chief Engineer of the Division of Water Resources of the completion of the diversion works within the time allowed, or within any authorized extension of time thereof, will result in the dismissal of the permit issued under File No. 50,025-A. Enclosed is a form to notify the Chief Engineer that the proposed diversion works have been completed. As detailed an inspection fee of \$400.00, is required for the completion of File No. 50,025-A.

All requests for extensions of time to complete diversion works, or to perfect appropriations, must be submitted to the Chief Engineer before the expiration of time originally set forth in the permit to complete diversion works or to perfect an appropriation. If for any reason, you require an extension of time, you must request it before the expiration of time set forth in the permit. Failure to comply with this regulation will result in the dismissal of your permit. Any request for an extension of time shall be accompanied by the required statutory fee, which is currently \$100.00 per appropriation. There is also enclosed an information sheet setting forth the procedure to obtain a Certificate of Appropriation which will establish the extent of your water right. If you have any questions, please contact our office. If you wish to discuss this specific file, please have the file number ready so that we may help you more efficiently.

Sincerely,

Kristen A. Baum
New Application Unit Supervisor
Water Appropriation Program

KAB: LI:li
Enclosures

pc: Stockton Field Office

THE STATE



OF KANSAS

KANSAS DEPARTMENT OF AGRICULTURE
Jackie McClaskey, Secretary of Agriculture

DIVISION OF WATER RESOURCES
David W. Barfield, Chief Engineer

**APPROVAL OF APPLICATION
FOR
CHANGE IN PLACE OF USE
AND
ORDER TO BETTER DESCRIBE THE
LOCATION OF THE AUTHORIZED POINT OF DIVERSION
APPROPRIATION OF WATER
FILE NO. 47,477**

The Chief Engineer, Division of Water Resources, Kansas Department of Agriculture, after due consideration of the written application of Chase L. and Celine A. Larson, 1817 E. Frontage Road, PO Box 220, Belleville Kansas 66935, received in this office on March 19, 2018, for approval of a change in the location of the place of use under the Approval of Application, File No. 47,477, for permit to appropriate water for beneficial use, finds that the change is reasonable and will not impair existing rights, that the change relates to the same local source of supply and that the application should be and is hereby approved.

The effective date of the change shall be the date this order is executed by the Chief Engineer, after which the authorized location for of the place of use for irrigation use shall be:

Sec. Twp. Range	NE¼				NW¼				SW¼				SE¼				TOTAL
	NE¼	NW¼	SW¼	SE¼	NE¼	NW¼	SW¼	SE¼	NE¼	NW¼	SW¼	SE¼	NE¼	NW¼	SW¼	SE¼	
10 5S 4W					Lot 3 3.0	Lot 3 38.0	Lot 4 37.0	Lot 5 3.0	Lot 5 3.0	Lot 10 35.0	Lot 10 1.0						120.0

a total of 120 acres, in Section 10, Township 5 South, Range 4 West, Cloud County, Kansas,

located substantially as shown on the aerial photographic map accompanying the application to change the place of use.

That information in the office of the Chief Engineer finds that the authorized point of diversion would be more accurately defined as being:

one (1) pump site located in the Lot 10 of Section 10, more particularly described as being near a point 662 feet North and 4,904 feet West of the Southeast corner of said section, in Township 5 South, Range 4 West, Cloud County, Kansas.

All diversion works into which any type of chemical or other foreign substance will be injected into the water pumped from the diversion works shall be equipped with an in-line, automatic, quick-closing check valve capable of preventing pollution of the source of the water supply. The type of valve installed shall meet specifications adopted by the Chief Engineer and shall be maintained in an operating condition satisfactory to the Chief Engineer.

In all other respects, the Approval of Appropriation, File No. 47,477, for permit to appropriate water for beneficial use, is as stated and set forth in the approval dated March 10, 2010.

RIGHT TO A HEARING AND TO ADMINISTRATIVE REVIEW

If you are aggrieved by this Order, then pursuant to K.S.A. 82a-1901, you may:

- 1) request an evidentiary hearing before the Chief Engineer, or
- 2) request administrative review by the Secretary of Agriculture.

Failure to request an evidentiary hearing before the Chief Engineer does not preclude your right to administrative review by the Secretary.

To obtain an evidentiary hearing before the Chief Engineer, a written request for hearing must be filed within 15 days after service of this Order as provided in K.S.A. 77-531 (i.e., within a total of 18 days after this Order was mailed to you), with: Kansas Department of Agriculture, Attn: Legal Section, 1320 Research Park Drive, Manhattan, KS 66502, FAX (785) 564-6777.

If you do not file a request for an evidentiary hearing before the Chief Engineer, you may petition for administrative review of the Order by the Secretary of Agriculture. A petition for review shall be in writing and state the basis for requesting administrative review. The request for hearing may be denied if the request fails to clearly establish factual or legal issues for review. See K.S.A. 77-527. The petition must be filed within 30 days after service of this Order as provided in K.S.A. 77-531 (i.e., within a total of 33 days after this Order was mailed to you), and be filed with: Secretary of Agriculture, Attn: Legal Division, Kansas Department of Agriculture, 1320 Research Park Drive, Manhattan, KS 66502, FAX (785) 564-6777.

If neither a request for an evidentiary hearing nor a petition for administrative review is filed as set forth above, then this Order shall be effective and become a final agency action as defined in K.S.A. 77-607(b). Failure to timely request either an evidentiary hearing or administrative review may preclude further judicial review under the Kansas Judicial Review Act.

Any request for a hearing or petition for administrative review shall be in writing and shall be submitted to the attention of : Chief Legal Counsel, Kansas Department of Agriculture, 1320 Research Park Drive, Manhattan, Kansas 66502, Fax: (785) 564 - 6777.

Ordered this 31st day of August, 2018, at Topeka, Shawnee County, Kansas.

 Lane P. Letourneau, P.G.
 Program Manager
 Division of Water Resources
 Kansas Department of Agriculture

State of Kansas)
) SS
 County of Riley)

The foregoing instrument was acknowledged before me this 31st day of August, 2018, by Lane P. Letourneau, P.G., Program Manager, Division of Water Resources, Kansas Department of Agriculture.

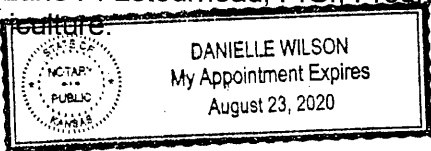

 Notary Public

CERTIFICATE OF SERVICE

On this ^{7th} day of September, 2018, I hereby certify that the attached Approval of Application for Change in Place of Use Order to Better Describe the Location of the Authorized Point of Diversion, Appropriation of Water, File No. 47,477, dated August 31st, 2018 was mailed postage prepaid, first class, US mail to the following:

CHASE L & CELINE A LARSON
1817 E FRONTAGE RD
PO BOX 220
BELLEVILLE KS 66935

With photocopies to:

Stockton Field Office

Division of Water Resources

Submit completed application to:
 Kansas Department of Agriculture
 Division of Water Resources
 Field Office for your area.

Call for address:

Topeka -- (785) 296-5733
 Stafford -- (620) 234-5311
 Stockton -- (785) 425-6787
 Garden City -- (620) 276-2901
<http://agriculture.ks.gov/dwr>

DWR FIELD OFFICE APPLICATION FOR APPROVAL TO CHANGE THE PLACE OF USE AND/OR THE POINT OF DIVERSION



STATE OF KANSAS

Filing Fee Must Accompany the Application, K.S.A. 82a-708b(b), as amended.
 Fee Schedule is on the third page of this application form.

Paragraph Nos. 1, 2, 3 & 5 must be completed. Complete all other applicable portions. If change in point of diversion is greater than 100 feet, or if place of use will be changed, include a topographic map or detailed plat showing the authorized and proposed point(s) of diversion and/or place of use.

Water Resources
 Received

MAR 19 2018

2:04

KS Dept Of Agriculture

File No. 47,477

1. Application is hereby made for approval of the Chief Engineer to change the (check one or both):

Place of Use Point of Diversion

under the water right which is the subject of this application in accordance with the conditions described below.

The source of supply is: Groundwater Surface water

2. Name and address of Applicant: CHASE L LARSON

1817 E FRONTAGE RD PO BOX 220 BELLEVILLE, KS 66935

Phone Number: (785)527-2450

Email address: chase.larson18@gmail.com

Name and address of Water Use Correspondent: SAME

Phone Number: ()

Email address:

3. The presently authorized place of use is:

Owner of Land ---- NAME: CHASE L LARSON

ADDRESS: 1817 E FRONTAGE RD PO BOX 220 BELLEVILLE, KS 66935

(If there is more than one landowner, attach supplemental sheets as necessary.)

Sec.	Twp.	Range	NE¼				NW¼				SW¼				SE¼				TOTAL ACRES
			NE¼	NW¼	SW¼	SE¼	NE¼	NW¼	SW¼	SE¼	NE¼	NW¼	SW¼	SE¼	NE¼	NW¼	SW¼	SE¼	
10	05S	04W					2	36	3	3	36	2							82
							*LT3	LT4	LT5	LT5	LT10	LT10	*						

4. If this application is for a change in place of use, it is proposed that the place of use be changed to:

Owner of Land ---- NAME: CHASE L LARSON

ADDRESS: 1817 E FRONTAGE RD PO BOX 220 BELLEVILLE, KS 66935

(If there is more than one landowner, attach supplemental sheets as necessary.)

Sec.	Twp.	Range	NE¼				NW¼				SW¼				SE¼				TOTAL ACRES	
			NE¼	NW¼	SW¼	SE¼	NE¼	NW¼	SW¼	SE¼	NE¼	NW¼	SW¼	SE¼	NE¼	NW¼	SW¼	SE¼		
10	05S	04W					3	38	37	3	3	35	1						120	
							*LT3	LT3	LT4	LT5	LT5	LT10	LT10	*						

PU OVERLAP W/ 50025-A. * LI/DWR

For Office Use Only: Code 3 Fee \$ TR TR # _____ Receipt Date 3/19/18 Check # 30854

* LI/DWR 8/15/18 FROM OFFICIAL SURVEY.

5. **Presently authorized point of diversion:** LOT 10 *
 One in the SW Quarter of the SW Quarter of the SW Quarter of Section 10, Township 05 South, Range 04 W, in CLOUD County, Kansas, 600 feet North 5050 feet West of Southeast corner of section. Authorized Rate 800 Authorized Quantity 106 Depth of well _____ (feet)
 (DWR use only: Computer ID No. 4 GPS 662 * feet North 4904 * feet West) FROM 2018 COMPLIANCE NEW SURVEY
 This point will not be changed This point will be changed as follows: No change, point better described with GPS as follows:
Proposed point of diversion: (Complete only if change is requested or if existing point is better described by GPS)
 One in the _____ Quarter of the _____ Quarter of the _____ Quarter of Section _____, Township _____ South, Range _____ (E/W), in _____ County, Kansas, _____ feet North _____ feet West of Southeast corner of section.

Proposed Rate _____ Proposed Quantity _____ Proposed well depth (feet) _____
 This point is: Additional Well Geo Center List other water rights that will use this point 50,025 A (NEW APP) * WORK SHEET * LOT 10 NW SW *

6. **Presently authorized point of diversion:**
 One in the _____ Quarter of the _____ Quarter of the _____ Quarter of Section _____, Township _____ South, Range _____ (E/W), in _____ County, Kansas, _____ feet North _____ feet West of Southeast corner of section. Authorized Rate _____ Authorized Quantity _____ Depth of well _____ (feet)
 (DWR use only: Computer ID No. _____ GPS _____ feet North _____ feet West)
 This point will not be changed This point will be changed as follows: No change, point better described with GPS as follows:
Proposed point of diversion: (Complete only if change is requested or if existing point is better described by GPS)
 One in the _____ Quarter of the _____ Quarter of the _____ Quarter of Section _____, Township _____ South, Range _____ (E/W), in _____ County, Kansas, _____ feet North _____ feet West of Southeast corner of section.

Proposed Rate _____ Proposed Quantity _____ Proposed well depth (feet) _____
 This point is: Additional Well Geo Center List other water rights that will use this point _____

7. The changes herein are desired for the following reasons?
 (please be specific) TO COMBINE PLACE OF USE WITH NEW APPLICATION ACCOMPANYING THIS CHANGE

*THIS CHANGE CONTINGENT UPON APPROVAL OF NEWAPP

8. If a well, is the test hole log attached? Yes No

9. The change(s) (was)(will be) completed by?
2018-2019

10. If the point of diversion is a well:
 (a) What are you going to do with the old well?

 (b) When will this be done? _____

11. Groundwater Management District recommendation attached? Yes No

12. Assisted by M. BILLINGER

* FROM OFFICIAL SURVEY
 Water Resources
 Received

MAR 19 2018

13a. If the proposed point of diversion will be relocated within 100 feet of the existing point of diversion, indicate its location on the diagram below in relation to the existing point of diversion. (PLEASE NOTE: The "X" in center of diagram below represents presently authorized point of diversion.)

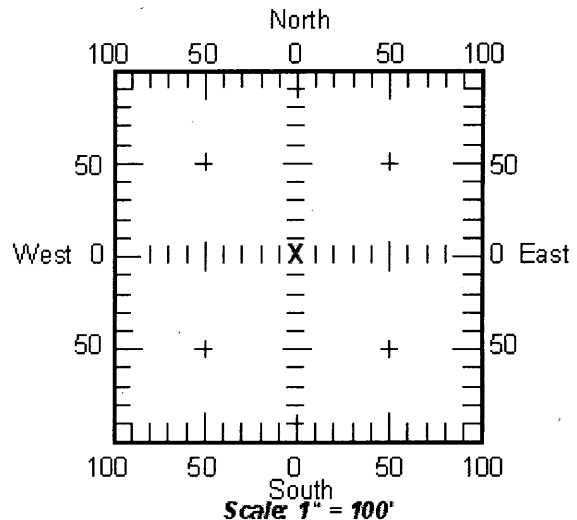

13b. If the proposed point of diversion will be relocated more than 100 feet but within 1320 feet from the existing point of diversion, attach a topographic map or aerial photograph. For groundwater sources, show all wells (including domestic) within one-half mile of the proposed point of diversion and the names and mailing addresses of the owners. For surface water sources, show the names and addresses of the

14. If the proposed groundwater point of diversion is 300 or fewer feet from existing point of diversion, complete the following:

- (a) Does the undersigned represent all owners of the currently authorized place(s) of use identified in this application?
 Yes No (If no, all owners must sign this application.)
- (b) Will the ownership interest of any owner of the currently authorized place(s) of use identified in this application be adversely affected if this application is approved as requested?
 Yes No (If yes, all owners must sign this application.)
- (c) If this application is not approved expeditiously, will there be substantial damage to property, public health or safety?
 Yes No (If no, all owners must sign this application.)

If the application proposes a surface water change in point of diversion, a groundwater change in point of diversion greater than 300 feet, or a change in place of use, the application must be signed by all owners of the currently authorized place of use, or their duly authorized agent (attach notarized statement authorizing representation).

I hereby verify, being first duly sworn upon my oath or affirmation and under penalty of perjury, that I am of lawful age and the owner, the spouse of the owner, or a duly authorized agent of the owner(s) to make this application on their behalf, in regards to the water right(s) to which this application pertains. I further verify that the statements contained in this application are true, correct and complete.

Dated at _____, Kansas, this _____ day of _____, 20_____.

Chase L. Larson

(Owner)

(Spouse)

Chase L. Larson

(Please Print)

(Please Print)

(Owner)

(Spouse)

(Please Print)

(Please Print)

(Owner)

(Spouse)

(Please Print)

(Please Print)

State of Kansas)
County of Republic) SS

I hereby certify that the foregoing application was signed in my presence and sworn to before me this 15th day of March, 2018.

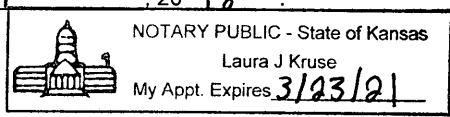

Laura J Kruse

Notary Public

My Commission Expires _____.

ONLY COMPLETE APPLICATIONS WILL BE PROCESSED. To be complete, all of the applicable portions of the application form must be completed with accurate information; maps, if necessary, must be included; signatures of all the appropriate owners' must be affixed to the application and notarized; and the appropriate fee must be paid.

FEE SCHEDULE

Each application to change the place of use or the point of diversion under this section shall be accompanied by the application fee set forth in the schedule below: Make checks payable to: **Kansas Department of Agriculture**

- (1) Application to change a point of diversion 300 feet or less \$100
- (2) Application to change a point of diversion more than 300 feet \$200
- (3) Application to change the place of use \$200

Water Resources
Received

MAR 19 2018

Any use of water that is not as authorized by the water right or permit to authorize water before the chief engineer approves this application is a violation of the Kansas Water Appropriation Act for which criminal or civil penalties may be assessed. Such violation is a class C misdemeanor, punishable by a fine not to exceed \$500 and/or a term of confinement not to exceed one month in the county jail. K.S.A. 82a-728(b). Civil penalties shall be not less than \$100 nor more than \$1,000 per violation. In the case of a continuing violation, each day such violation continues may be deemed a separate violation. In addition to these penalties the water right may be modified or suspended. K.S.A. 82a-737, as amended.

The application must be signed by all owners of the place of use authorized under the water right and his or her spouse, if married. Please indicate if there is no spouse. If land is being purchased under contract, the seller must sign as landowner until such time as the contract is completed.

In the event that all applicants cannot appear before one notary public, they may as necessary sign separate copies of the application before any notary public conveniently available to them. All copies signed in this manner shall be considered to be valid parts of the application.

If the request is signed on behalf of any Owner by someone with legal authority to do so (for example, an agent, one who has power of attorney, or an executor, executrix, conservator), it will be necessary to attach proper documents showing such authority.

I declare that I am an owner of the currently authorized place of use as identified herein, or that I represent all such owners and am authorized to make this application on their behalf, and declare further that the statements contained herein are true, correct, and complete. By filing this application I authorize the chief engineer to permanently reduce the quantity of water and/or rate of diversion as specified in sections 14 and 15 of this application.

Dated at Belleville, Republic County, Kansas, this 16th day of August, 2018.

(Owner)

[Signature]
(Spouse)

(Please Print)

Celine Anne Larson
(Please Print)

(Owner)

(Spouse)

(Please Print)

(Please Print)

(Owner)

(Spouse)

(Please Print)

(Please Print)

State of Kansas }
County of Republic } SS

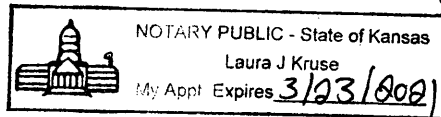

I hereby certify that the foregoing application was signed in my presence and sworn to before me this 16th day of August, 2018.

[Signature]
Notary Public

My Commission Expires 3/23/2021

FEE SCHEDULE

Each application to change the place of use, the point of diversion or the use made of the water under this section shall be accompanied by the application fee set forth in the schedule below:

- (1) Application to change a point of diversion 300 feet or less \$100
- (2) Application to change a point of diversion more than 300 feet \$200
- (3) Application to change the place of use \$200
- (4) Application to change the use made of the water \$300

Make check payable to **Kansas Department of Agriculture.**

Water Resources
Received

AUG 20 2018

KS Dept Of Agriculture

SCANNED

SUMMARY ORDER APPROVING APPLICATION FOR CHANGE AND IMPOSING CONDITIONS

This Summary Order is issued under authority of K.S.A. 82a-708b, as amended, and K.A.R. 5-5-1, *et seq.* and other applicable provisions of the *Kansas Water Appropriation Law, K.S.A. 82a-701 et. seq.*, and rules and regulations promulgated thereunder, With the exception of those conditions expressly contained herein, this Summary Order does not change the terms, conditions and limitations of File No. 47,477.

- 1. A change application was received on _____ requesting that the place of use and / or point of diversion authorized under the above-referenced file number be changed as described in the application.
- 2. On and after the effective date of this summary order, the authorized place(s) of use shall be located substantially as shown on the topographic map accompanying the application to change the place of use. Applicable Not Applicable
- 3. The change in point of diversion shall not impair existing rights and shall be limited to the same source or sources of water as previously authorized. The point of diversion authorized by this summary order shall be located within a _____ foot radius of the authorized point(s) of diversion. Applicable Not Applicable
- 4. The point(s) of diversion authorized herein shall not actually be located more than _____ feet from the previously authorized point(s) of diversion. Applicable Not Applicable
- 5. As required by K.A.R. 5-3-5d, if the works for diversion is a well with a diversion rate of 100 gallons per minute or more, a tube or other device suitable for making water level measurements shall be installed, operated and maintained in accordance with K.A.R. 5-6-13. Applicable Not Applicable
- 6. **The owner of the authorized place(s) of use shall properly install an acceptable water flow meter on or before December 31, 20____,** or before the first use of water, whichever occurs first. The water flow meter shall be installed, operated and maintained in accordance with K.A.R. 5-1-4 through 5-1-12. As required by K.S.A. 82a-732, as amended, and K.A.R. 5-3-5e, the owner shall maintain records and report the reading of the water flow meter and the total quantity of water diverted annually to the Chief Engineer by March 1 following the end of each calendar year.
 Applicable Not Applicable
- 7. **Installation of the works for diversion of water shall be completed on or before December 31, 20____,** or within any authorized extension of time. By March 1, 20____ the applicant shall notify the Chief Engineer that construction of the works for diversion has been completed, on the form provided by the Chief Engineer, as required by K.A.R. 5-8-4e.
 Applicable Not Applicable
- 8. **The completed well log shall be submitted with the required notice.** Applicable Not Applicable
- 9. All diversion works into which any type of chemical or other foreign substance will be injected into the water shall be equipped with an in-line, automatic, quick-closing check valve capable of preventing pollution of the source of the water supply. The check valve(s) shall be installed, operated and maintained in accordance with K.A.R. 5-3-5c. Applicable Not Applicable
- 10. Additional Conditions are attached. Yes No
- 11. In accordance with K.S.A. 82a-708a, as amended, and K.A.R. 5-5-14, all of the owners of the authorized place(s) of use of water appropriated under the above-referenced file number are responsible for compliance with its terms, conditions and limitations, as amended and/or supplemented by this Summary Order, and with applicable provisions of the *Kansas Water Appropriation Law* and the *Rules and Regulations* promulgated thereunder. Failure to comply with these provisions may result in civil penalties pursuant to K.S.A. 82a-737, as amended, and/or the suspension or revocation and dismissal of the water or appropriation right or any other enforcement actions authorized by law.

Administrative Appeal and Effective Date of Order

If you are aggrieved by this order, pursuant to K.S.A. 82a-1901, you may request an evidentiary hearing before the Chief Engineer or request administrative review by the Secretary of Agriculture. A request for hearing by the Chief Engineer must be filed within **15 days** of service of this Order and a request for administrative review by the Secretary must be filed within **30 days** pursuant to K.S.A. 77-531. Any request for administrative review must state a basis for review pursuant to K.S.A. 77-527. File any request with **Kansas Department of Agriculture, Legal Division, 1320 Research Park Drive, Manhattan, KS 66502.** Failure to timely request a hearing or review may preclude review under the Kansas Judicial Review Act.

For Use by Register of Deeds

Water Resources
Received

MAR 19 2018

KS Dept Of Agriculture

FOR OFFICE USE ONLY
**APPLICATION APPROVED AND
SUMMARY ORDER ISSUED**

By: _____
Duly Authorized Designee of the Chief Engineer

New Application - Surface Water

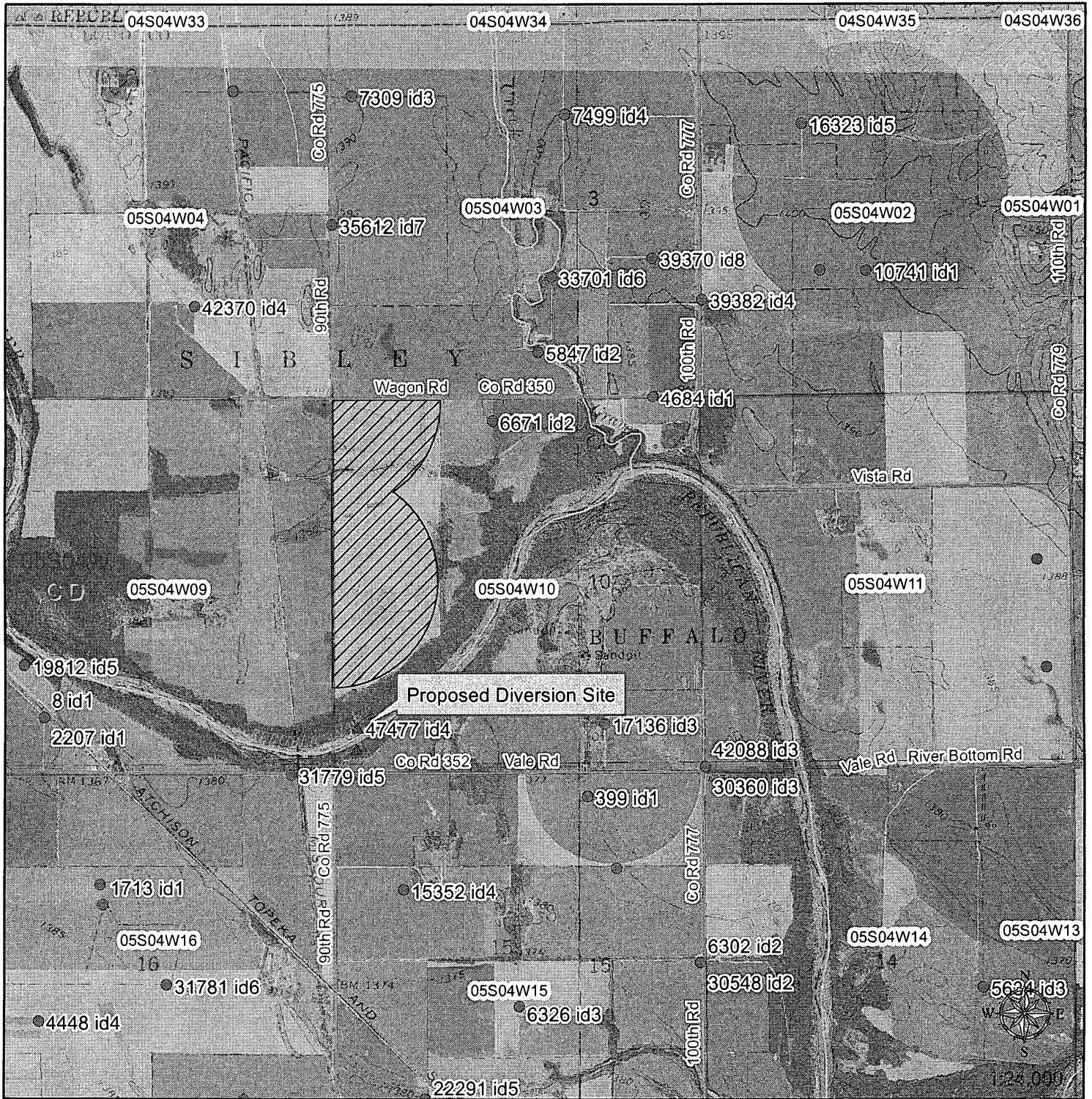

[Handwritten Signature]
 Signature Required

By signing this I am stating that to the best of my knowledge that all landowners within 1/2 mile upstream and downstream of my property are identified on this map or listed on an attachment to this map.

- ▲ Surface Water Point of Diversion
- Groundwater Point of Diversion
- Water Resources
- Proposed Place of Use

MAR 19 2018

Ireland, Leslie [KDA]

From: Stewart, Kelly [KDA]
Sent: Wednesday, August 22, 2018 10:22 AM
To: Ireland, Leslie [KDA]
Cc: Billinger, Mark [KDA]; Hageman, Rebecca [KDA]
Subject: Re: Recommendation for Change in PU, File No. 47477_ CHASE LARSON

Leslie,

I recommend approval.

Kelly

Sent from my iPhone

On Aug 21, 2018, at 10:08 AM, Ireland, Leslie [KDA] <Leslie.Ireland@ks.gov> wrote:

Kelly,

Attached for your recommendation of the requested change is the summary memo. As always comments and concerns are welcome.

Did not want to take your office walkthrough as a OK. 😊 It was good to see you and glad you're still swinging away.

Leslie Ireland, Environmental Scientist II
Kansas Department of Agriculture
Division of Water Resources - Change Unit
(785) 564-6633
Leslie.Ireland@ks.gov
www.agriculture.ks.gov

<47477_PU_IRR_new App_pumpsite rev__3_0.doc>

Submit completed application to:
 Kansas Department of Agriculture
 Division of Water Resources
 Field Office for your area.
 Call for address:
 Topeka -- (785) 296-5733
 Stafford -- (620) 234-5311
 Stockton -- (785) 425-6787
 Garden City -- (620) 276-2901
<http://agriculture.ks.gov/dwr>

DWR FIELD OFFICE APPLICATION FOR APPROVAL TO CHANGE THE PLACE OF USE AND/OR THE POINT OF DIVERSION



Water Resources
 STATE OF KANSAS
 Received

AUG 20 2018

Filing Fee Must Accompany the Application, K.S.A. 82a-708b(b), as amended.
 Fee Schedule is on the third page of this application form.

Paragraph Nos. 1, 2, 3 & 5 must be completed. Complete all other applicable portions. If change in point of diversion is greater than 100 feet, or if place of use will be changed, include a topographic map or detailed plat showing the authorized and proposed point(s) of diversion and/or place of use.

KS Dept Of Agriculture

Water Resources
 Received

MAR 19 2018

2:04
 KS Dept Of Agriculture

File No. 47,477

1. Application is hereby made for approval of the Chief Engineer to change the (check one or both):
- Place of Use Point of Diversion
- under the water right which is the subject of this application in accordance with the conditions described below.
- The source of supply is: Groundwater Surface water

2. Name and address of Applicant: CHASE L LARSON
1817 E FRONTAGE RD PO BOX 220 BELLEVILLE, KS 66935
 Phone Number: (785)527-2450 Email address: chase.larson18@gmail.com
 Name and address of Water Use Correspondent: SAME
 Phone Number: () Email address: _____

3. The presently authorized place of use is:
 Owner of Land ---- NAME: CHASE L LARSON
 ADDRESS: 1817 E FRONTAGE RD PO BOX 220 BELLEVILLE, KS 66935

(If there is more than one landowner, attach supplemental sheets as necessary.)

Sec.	Twp.	Range	NE¼				NW¼				SW¼				SE¼				TOTAL ACRES
			NE¼	NW¼	SW¼	SE¼	NE¼	NW¼	SW¼	SE¼	NE¼	NW¼	SW¼	SE¼	NE¼	NW¼	SW¼	SE¼	
10	05S	04W					2	36	3	3	36	2						82	

4. If this application is for a change in place of use, it is proposed that the place of use be changed to:
 Owner of Land ---- NAME: CHASE L LARSON
 ADDRESS: 1817 E FRONTAGE RD PO BOX 220 BELLEVILLE, KS 66935

(If there is more than one landowner, attach supplemental sheets as necessary.)

Sec.	Twp.	Range	NE¼				NW¼				SW¼				SE¼				TOTAL ACRES
			NE¼	NW¼	SW¼	SE¼	NE¼	NW¼	SW¼	SE¼	NE¼	NW¼	SW¼	SE¼	NE¼	NW¼	SW¼	SE¼	
10	05S	04W					3	38	37	3	3	35	1						120

For Office Use Only: Code 3 Fee \$ 200 TR # _____ Receipt Date 3/19/18 Check # 30854

SCANNED

SCANNED
 3/28/2018 ULM

5. **Presently authorized point of diversion:**

One in the SW Quarter of the SW Quarter of the SW Quarter of Section 10, Township 05 South, Range 04 W, in CLOUD County, Kansas, 600 feet North 5050 feet West of Southeast corner of section.
 Authorized Rate 800 Authorized Quantity 106 Depth of well _____ (feet)

(DWR use only: Computer ID No. _____ GPS _____ feet North _____ feet West)

This point will not be changed This point will be changed as follows: No change, point better described with GPS as follows:

Proposed point of diversion: (Complete only if change is requested or if existing point is better described by GPS)

One in the _____ Quarter of the _____ Quarter of the _____ Quarter of Section _____, Township _____ South, Range _____ (E/W), in _____ County, Kansas, _____ feet North _____ feet West of Southeast corner of section.

Proposed Rate _____ Proposed Quantity _____ Proposed well depth (feet) _____

This point is: Additional Well Geo Center List other water rights that will use this point _____

6. **Presently authorized point of diversion:**

One in the _____ Quarter of the _____ Quarter of the _____ Quarter of Section _____, Township _____ South, Range _____ (E/W), in _____ County, Kansas, _____ feet North _____ feet West of Southeast corner of section.
 Authorized Rate _____ Authorized Quantity _____ Depth of well _____ (feet)

(DWR use only: Computer ID No. _____ GPS _____ feet North _____ feet West)

This point will not be changed This point will be changed as follows: No change, point better described with GPS as follows:

Proposed point of diversion: (Complete only if change is requested or if existing point is better described by GPS)

One in the _____ Quarter of the _____ Quarter of the _____ Quarter of Section _____, Township _____ South, Range _____ (E/W), in _____ County, Kansas, _____ feet North _____ feet West of Southeast corner of section.

Proposed Rate _____ Proposed Quantity _____ Proposed well depth (feet) _____

This point is: Additional Well Geo Center List other water rights that will use this point _____

7. The changes herein are desired for the following reasons?

(please be specific) TO COMBINE PLACE OF USE WITH
NEW APPLICATION ACCOMPANYING THIS CHANGE

*THIS CHANGE CONTINGENT UPON APPROVAL OF NEWAPP

8. If a well, is the test hole log attached? Yes No

9. The change(s) (was)(will be) completed by?
2018-2019

10. If the point of diversion is a well:
 (a) What are you going to do with the old well?

(b) When will this be done? _____

11. Groundwater Management District recommendation attached? Yes No

12. Assisted by M. BILLINGER

13a. If the proposed point of diversion will be relocated within 100 feet of the existing point of diversion, indicate its location on the diagram below in relation to the existing point of diversion. (PLEASE NOTE: The "X" in center of diagram below represents presently authorized point of diversion.)

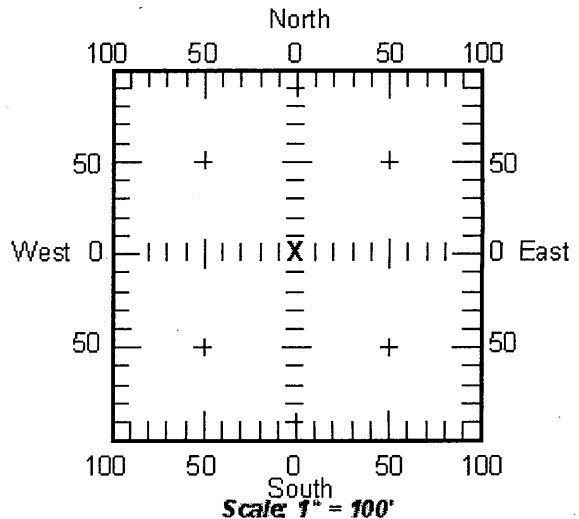

13b. If the proposed point of diversion will be relocated more than 100 feet but within 1320 feet from the existing point of diversion, attach a topographic map or aerial photograph. For groundwater sources, show all wells (including domestic) within one-half mile of the proposed point of diversion and the names and mailing addresses of the owners. For surface water sources, show the names and addresses of the

Water Resources Water Resources
 Received Received

MAR 19 2018 AUG 20 2018

14. If the proposed groundwater point of diversion is 300 or fewer feet from existing point of diversion, complete the following:

- (a) Does the undersigned represent all owners of the currently authorized place(s) of use identified in this application?
 Yes No (If no, all owners must sign this application.)
- (b) Will the ownership interest of any owner of the currently authorized place(s) of use identified in this application be adversely affected if this application is approved as requested?
 Yes No (If yes, all owners must sign this application.)
- (c) If this application is not approved expeditiously, will there be substantial damage to property, public health or safety?
 Yes No (If no, all owners must sign this application.)

If the application proposes a surface water change in point of diversion, a groundwater change in point of diversion greater than 300 feet, or a change in place of use, the application must be signed by all owners of the currently authorized place of use, or their duly authorized agent (attach notarized statement authorizing representation).

I hereby verify, being first duly sworn upon my oath or affirmation and under penalty of perjury, that I am of lawful age and the owner, the spouse of the owner, or a duly authorized agent of the owner(s) to make this application on their behalf, in regards to the water right(s) to which this application pertains. I further verify that the statements contained in this application are true, correct and complete.

Dated at _____, Kansas, this _____ day of _____, 20_____.

Chase L. L. Oregon

 (Owner)
Chase L. L. Oregon

 (Please Print)

 (Owner)

 (Please Print)

 (Owner)

 (Please Print)

 (Spouse)

 (Please Print)

 (Spouse)

 (Please Print)

 (Spouse)

 (Please Print)

State of Kansas)
County of Republic) SS

I hereby certify that the foregoing application was signed in my presence and sworn to before me this 15th day of March, 2018.

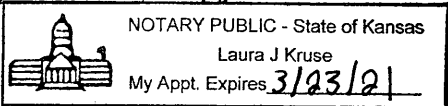

Laura J Kruse

Notary Public

My Commission Expires _____.

ONLY COMPLETE APPLICATIONS WILL BE PROCESSED. To be complete, all of the applicable portions of the application form must be completed with accurate information; maps, if necessary, must be included; signatures of all the appropriate owners' must be affixed to the application and notarized; and the appropriate fee must be paid.

FEE SCHEDULE

Each application to change the place of use or the point of diversion under this section shall be accompanied by the application fee set forth in the schedule below: Make checks payable to: **Kansas Department of Agriculture**

- (1) Application to change a point of diversion 300 feet or less \$100
- (2) Application to change a point of diversion more than 300 feet \$200
- (3) Application to change the place of use **Water Resources** \$200

Received
AUG 20 2018
 Page 4
 KS Dept Of Agriculture

Water Resources
 Received
MAR 19 2018

KS Dept Of Agriculture **SCANNED**

SUMMARY ORDER APPROVING APPLICATION FOR CHANGE AND IMPOSING CONDITIONS

This Summary Order is issued under authority of K.S.A. 82a-708b, as amended, and K.A.R. 5-5-1, *et seq.* and other applicable provisions of the *Kansas Water Appropriation Law, K.S.A. 82a-701 et. seq.*, and rules and regulations promulgated thereunder, With the exception of those conditions expressly contained herein, this Summary Order does not change the terms, conditions and limitations of File No. 47,477.

1. A change application was received on _____ requesting that the place of use and / or point of diversion authorized under the above-referenced file number be changed as described in the application.
2. On and after the effective date of this summary order, the authorized place(s) of use shall be located substantially as shown on the topographic map accompanying the application to change the place of use. Applicable Not Applicable
3. The change in point of diversion shall not impair existing rights and shall be limited to the same source or sources of water as previously authorized. The point of diversion authorized by this summary order shall be located within a _____ foot radius of the authorized point(s) of diversion. Applicable Not Applicable
4. The point(s) of diversion authorized herein shall not actually be located more than _____ feet from the previously authorized point(s) of diversion. Applicable Not Applicable
5. As required by K.A.R. 5-3-5d, if the works for diversion is a well with a diversion rate of 100 gallons per minute or more, a tube or other device suitable for making water level measurements shall be installed, operated and maintained in accordance with K.A.R. 5-6-13. Applicable Not Applicable
6. **The owner of the authorized place(s) of use shall properly install an acceptable water flow meter on or before December 31, 20____,** or before the first use of water, whichever occurs first. The water flow meter shall be installed, operated and maintained in accordance with K.A.R. 5-1-4 through 5-1-12. As required by K.S.A. 82a-732, as amended, and K.A.R. 5-3-5e, the owner shall maintain records and report the reading of the water flow meter and the total quantity of water diverted annually to the Chief Engineer by March 1 following the end of each calendar year.
 Applicable Not Applicable
7. **Installation of the works for diversion of water shall be completed on or before December 31, 20____,** or within any authorized extension of time. By March 1, 20____ the applicant shall notify the Chief Engineer that construction of the works for diversion has been completed, on the form provided by the Chief Engineer, as required by K.A.R. 5-8-4e.
 Applicable Not Applicable
8. **The completed well log shall be submitted with the required notice.** Applicable Not Applicable
9. All diversion works into which any type of chemical or other foreign substance will be injected into the water shall be equipped with an in-line, automatic, quick-closing check valve capable of preventing pollution of the source of the water supply. The check valve(s) shall be installed, operated and maintained in accordance with K.A.R. 5-3-5c. Applicable Not Applicable
10. Additional Conditions are attached. Yes No
11. In accordance with K.S.A. 82a-708a, as amended, and K.A.R. 5-5-14, all of the owners of the authorized place(s) of use of water appropriated under the above-referenced file number are responsible for compliance with its terms, conditions and limitations, as amended and/or supplemented by this Summary Order, and with applicable provisions of the *Kansas Water Appropriation Law* and the *Rules and Regulations* promulgated thereunder. Failure to comply with these provisions may result in civil penalties pursuant to K.S.A. 82a-737, as amended, and/or the suspension or revocation and dismissal of the water or appropriation right or any other enforcement actions authorized by law.

Administrative Appeal and Effective Date of Order **Water Resources Received**

If you are aggrieved by this order, pursuant to K.S.A. 82a-1901, you may request an evidentiary hearing before the Chief Engineer or request administrative review by the Secretary of Agriculture. A request for hearing by the Chief Engineer must be filed within **15 days** of service of this Order and a request for administrative review by the Secretary must be filed within **30 days** pursuant to K.S.A. 77-531. Any request for administrative review must state a basis for review pursuant to K.S.A. 77-527. File any request with **Kansas Department of Agriculture, Legal Division, 1320 Research Park Drive, Manhattan, KS 66502.** Failure to timely request a hearing or review may preclude review under the Kansas Judicial Review Act.

AUG 20 2018

KS Dept Of Agriculture

Water Resources Received

MAR 19 2018

KS Dept Of Agriculture

FOR OFFICE USE ONLY
APPLICATION APPROVED AND SUMMARY ORDER ISSUED

For Use by Register of Deeds

By: _____
Duly Authorized Designee of the Chief Engineer

SCANNED
SCANNED

Landowners:

Julia Hysom Trust #1
Linda Hayden Trust #1
Maish Family Trust
Dean Hanson Living Trust
James R & Mary Hanson
Charles H & Alberta Dutton Family Trust
Raymond Hanson Family Trust

Water Resources
Received

MAR 19 2018

KS Dept Of Agriculture

SCANNED

Landowners:

- a) Julia Hysom Trust #1
- b) Linda Hayden Trust #1
- c) Maish Family Trust
- d) Dean Hanson Living Trust
- e) James R & Mary Hanson
- f) Charles H & Alberta Dutton Family Trust
- g) Raymond Hanson Family Trust

NOTICE DONE UNDER NEW APPLICATION -
COMMENTS RECEIVED WERE ACKNOWLEDGED BY DOUG-C TPO

Water Resources
Received

MAR 19 2018

KS Dept Of Agriculture

New Application - Surface Water

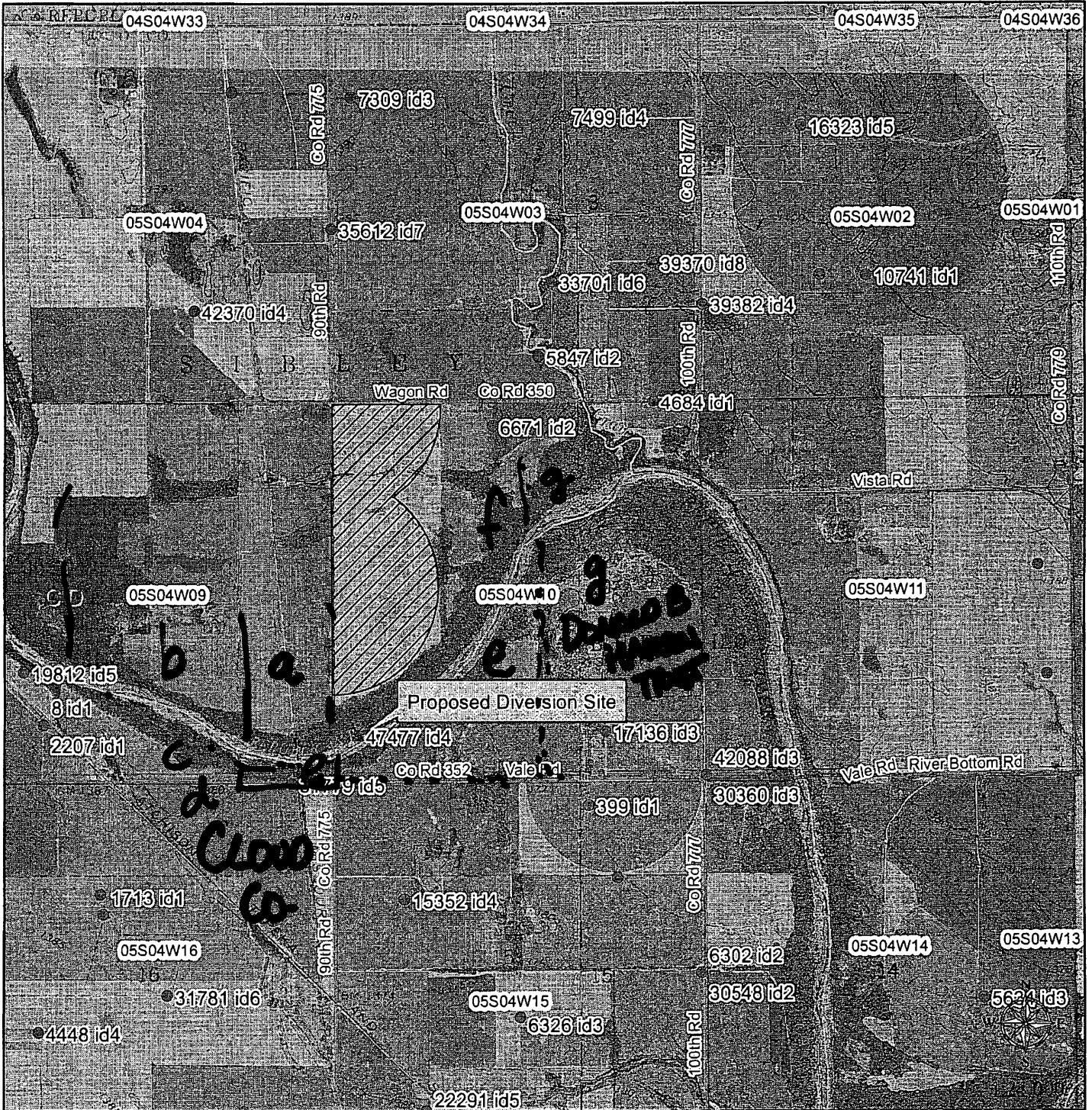

[Handwritten Signature]
 Signature Required

By signing this I am stating that to the best of my knowledge that all landowners within 1/2 mile upstream and downstream of my property are identified on this map or listed on an attachment to this map.

- ▲ Surface Water Point of Diversion
- Groundwater Point of Diversion
- Water Resources
- Proposed Place of Use

MAR 19 2018

AMOUNT STATISTICS REPORT FOR POINTS OF DIVERSION UNDER A 47477 00

#####

AMOUNT STATISTICS REPORT FOR POINTS OF DIVERSION UNDER A 47477 00 IRR

Water Right and Points of Diversion Within 2.00 miles of point defined as:

600 Feet North and 5050 Feet West of the Southeast Corner of Section 10 T 5S R 4W

SURFACE WATER ONLY

File Number	Use	ST	SR	Dist (ft)	Q4	Q3	Q2	Q1	FeetN	FeetW	Sec	Twp	Rng	ID	Batt	Auth_Quan	Add_Quan	Unit
A__ 6325 00	IRR	NK	S	259	--	SW	SW	SW	-----	-----	10	5	4W	1		24.00	24.00	AF
A__ 44609 00	IRR	LR	S	10321	--	NE	SE	NE	3578	570	5	5	4W	4		180.00	105.00	AF
A__ 47477 00	IRR	LR	S*	0	--	SW	SW	SW	600	5050	10	5	4W	4		106.00	106.00	AF
A__ 50025 A	IRR	AY	S	0	--	SW	SW	SW	600	5050	10	5	4W	4		156.00	50.00	AF
A__ 50028 00	IRR	AY	S	6428	--	SW	NW	SW	1557	3987	11	5	4W	5		237.25	237.25	AF
A__ 50032 00	IRR	AY	S	7289	--	--	--	--	362	5013	4	5	4W	5		151.97	151.97	AF

Total Net Quantities Authorized:	Direct	Storage
Total Requested Amount (AF) =	439.22	.00
Total Permitted Amount (AF) =	.00	.00
Total Inspected Amount (AF) =	211.00	.00
Total Pro_Cert Amount (AF) =	.00	.00
Total Certified Amount (AF) =	24.00	.00
Total Vested Amount (AF) =	.00	.00
TOTAL AMOUNT (AF) =	674.22	.00

An * after the source of supply indicates a pending application for change under the file number.
 An * after the ID indicates a 15 AF exemption was granted under the file number.
 A "G" in the Batt column indicates the GEO CTR of a battery. A "B" indicates a well in the battery.
 The number in the Batt column is the number of wells in the battery.

Water Rights and Points of Diversion Within 2.00 miles of point defined as:

600 Feet North and 5050 Feet West of the Southeast Corner of Section 10 T 5S R 4W

SURFACE WATER ONLY

WATER USE CORRESPONDENTS:

File Number	Use	ST	SR
A__ 6325 00	IRR	NK	S
> JAMES R & MARY L HANSON			
> 12740 E BRADFORD CIRCLE			
> WICHITA KS 67206			

A__ 44609 00	IRR	LR	S
> THAYNE A & JEANNE LARSON TRUSTS			
> 1325 US HIGHWAY 36			
> BELLEVILLE KS 66935			

A__ 47477 00	IRR	LR	S
> CHASE L LARSON			
> 1817 E FRONTAGE RD			
> PO BOX 220			
> BELLEVILLE KS 66935			

*UPSTREAM { DOWN STREAM LAND OWNERS
 NO. 0 SPOUSE NOT ACCORDING TO PRO PERM RECORDS*

A__ 50025 A IRR AY S

- > CHASE L LARSON
- > 1817 E FRONTAGE RD
- > PO BOX 220
- > BELLEVILLE KS 66935

A__ 50028 00 IRR AY S

- > TONY R STRNAD
- >
- > 821 NICKEL RD
- > SCANDIA KS 66966

A__ 50032 00 IRR AY S

- > SPARLING FARMS LLC
- > DANE BARCLAY
- > 105 INDUSTRIAL RD
- > CONCORDIA KS 66901

=====

#####

Owner Name : DUTTON, CHARLES H & ALBERTA FAMILY TRUST

Location: 00000 WAGON RD, Concordia, KS 66901

Abbreviated Boundary Description: S10, T05, R04, ACRES 92.78, TR BEG AT PT ON E LI OF GOVT LOT 2
449.46' S OF SEC LI; TH W 998.59', SW 998.59', W 571.56' TO PT 1544.4' E OF W SEC LI

Owner Information:

Owner DUTTON, CHARLES H & ALBERTA FAMILY TRUST

Mailing Address Attn: DUTTON, CRAIG 16115 MILITARY RD BENNINGTON, NE 68007-2130

Owner Name : HANSON, JAMES R & MARY L

Location: 901 VALE RD, Concordia, KS 66901

Abbreviated Boundary Description: S10, T05, R04, ACRES 117.3, TR BEG 1740.85' W & 25 'N OF SE COR
OF SEC 10; TH N 1295', W 626', N 1576' MOL TO S RIVER BANK, SWLY ALG RIVER BANK TO W SEC LI, S TO
RD ROW, E TO POB

Owner Information:

Owner HANSON, JAMES R & MARY L

HANSON, KENNETH L

Mailing Address 12740 BRADFORD CIRCLE WICHITA, KS 67206

Owner Name : HANSON, JAMES R & MARY L

Location: 875 VALE RD, Concordia, KS 66901

Abbreviated Boundary Description: S09, T05, R04, ACRES 8.67, E2 OF GOVT LOT 10 EXC RR & RD ROW

Owner Information:

Owner HANSON, JAMES R & MARY L

HANSON, KENNETH L

Mailing Address 12740 BRADFORD CIRCLE WICHITA, KS 67206

Owner Name : HYSOM, JULIA S TRUST #1

Location: 876 WAGON RD, Concordia, KS 66901

Abbreviated Boundary Description: S09, T05, R04, ACRES 140.82, E2 NE4 AND E2 SE4 (GOVT LOT 6) EXC
RD & RR ROWS

Owner Information:

Owner HYSOM, JULIA S TRUST #1

Mailing Address Attn: FARM MANAGEMENT PO BOX 622 CONCORDIA, KS 66901

Submit completed application to:
 Kansas Department of Agriculture
 Division of Water Resources
 Field Office for your area.

Call for address:

Topeka -- (785) 296-5733
 Stafford -- (620) 234-5311
 Stockton -- (785) 425-6787
 Garden City -- (620) 276-2901
<http://agriculture.ks.gov/dwr>

DWR FIELD OFFICE APPLICATION FOR APPROVAL TO CHANGE THE PLACE OF USE AND/OR THE POINT OF DIVERSION



STATE OF KANSAS

Filing Fee Must Accompany the Application, K.S.A. 82a-708b(b), as amended.
 Fee Schedule is on the third page of this application form.

Paragraph Nos. 1, 2, 3 & 5 must be completed. Complete all other applicable portions. If change in point of diversion is greater than 100 feet, or if place of use will be changed, include a topographic map or detailed plat showing the authorized and proposed point(s) of diversion and/or place of use.

Water Resources
 Received

MAR 19 2018

2:04
 KS Dept Of Agriculture

File No. 47,477

1. Application is hereby made for approval of the Chief Engineer to change the (check one or both):
 Place of Use Point of Diversion
 under the water right which is the subject of this application in accordance with the conditions described below.

The source of supply is: Groundwater Surface water

2. Name and address of Applicant: CHASE L LARSON
1817 E FRONTAGE RD PO BOX 220 BELLEVILLE, KS 66935
 Phone Number: (785)527-2450 Email address: chase.larson18@gmail.com
 Name and address of Water Use Correspondent: SAME
 Phone Number: () Email address: _____

3. The presently authorized place of use is:
 Owner of Land ---- NAME: CHASE L LARSON
 ADDRESS: 1817 E FRONTAGE RD PO BOX 220 BELLEVILLE, KS 66935
 (If there is more than one landowner, attach supplemental sheets as necessary.)

Sec.	Twp.	Range	NE¼				NW¼				SW¼				SE¼				TOTAL ACRES
			NE¼	NW¼	SW¼	SE¼	NE¼	NW¼	SW¼	SE¼	NE¼	NW¼	SW¼	SE¼	NE¼	NW¼	SW¼	SE¼	
10	05S	04W					2	36	3	3	36	2							82
							<u>Lot 3</u>	<u>Lot 4</u>	<u>Lot 5</u>	<u>Lot 5</u>	<u>Lot 10</u>	<u>Lot 10</u>							

4. If this application is for a change in place of use, it is proposed that the place of use be changed to:
 Owner of Land ---- NAME: CHASE L LARSON
 ADDRESS: 1817 E FRONTAGE RD PO BOX 220 BELLEVILLE, KS 66935
 (If there is more than one landowner, attach supplemental sheets as necessary.)

Sec.	Twp.	Range	NE¼				NW¼				SW¼				SE¼				TOTAL ACRES
			NE¼	NW¼	SW¼	SE¼	NE¼	NW¼	SW¼	SE¼	NE¼	NW¼	SW¼	SE¼	NE¼	NW¼	SW¼	SE¼	
10	05S	04W					3	38	37	3	3	35	1						120
							<u>L-3</u>	<u>L-3</u>	<u>L-4</u>	<u>L-5</u>	<u>L-5</u>	<u>L-10</u>	<u>L-10</u>						

For Office Use Only: Code 3 Fee \$ 200 TR # _____ Receipt Date 3/19/18 Check # 30054

3/28/2018 UM

STATE OF KANSAS

DEPARTMENT OF AGRICULTURE
1320 RESEARCH PARK DRIVE
MANHATTAN, KS 66502
PHONE: (785) 564-6700
FAX: (785) 564-6777



900 SW JACKSON, ROOM 456
TOPEKA, KS 66612
PHONE: (785) 296-3556
www.agriculture.ks.gov

GOVERNOR JEFF COLYER, M.D.

JACKIE McCLASKEY, SECRETARY OF AGRICULTURE

August 1, 2018

FILE COPY

CHASE L LARSON
1817 E FRONTAGE RD
BELLEVILLE KS 66935

RE: Appropriation of Water, File No. 47,477

Dear Sir or Madam,

Reference is made to the application for approval of the Chief Engineer to change the place of use which was received in the office of the Chief Engineer on March 19, 2018. Upon review of the applications, we find that additional information is needed.

K.A.R. 5-5-5 *Signatures required on change applications* requires in part that if the extent of each owner's interest in the water right has not been legally determined, then all landowners holding an undetermined portion of the water right must sign the change application. Therefore, we will need the notarized signatures of all landowners and spouses of the authorized place of use.

Since the application only contains your signature and not your spouses, I am enclosing a copy of the referenced change application and an additional signature form so that you may obtain the original notarized signature of your spouse, if applicable. If this ownership information is not correct, please submit copies of the recorded deeds to clearly indicate the owners so that our records may be updated.

Please return the forms with the original notarized signatures of all owners and spouses at your earliest convenience so that I may continue with processing your applications.

Our staff at the Stockton Field office can provide assistance, if needed. If you would like assistance, please call (785) 475-6787 to set an appointment time. We appreciate you making an appointment, as it will save you time and allows us to better serve you. If you do go to the field office for assistance, please take this letter and any attachments.

If you have any questions, please contact me at (785) 564-6645. If you wish to discuss a specific file, please have the file number ready so that we may help you more efficiently.

Sincerely,

Brent A. Turney, P.G.
Change Application Unit Supervisor
Water Appropriation Program

BAT
Enclosures
pc: Stockton Field Office

SCANNED

STATE OF KANSAS

DEPARTMENT OF AGRICULTURE
1320 RESEARCH PARK DRIVE
MANHATTAN, KS 66502
PHONE: (785) 564-6700
FAX: (785) 564-6777



900 SW JACKSON, ROOM 456
TOPEKA, KS 66612
PHONE: (785) 296-3556
www.agriculture.ks.gov

GOVERNOR JEFF COLYER, M.D.
JACKIE McCLASKEY, SECRETARY OF AGRICULTURE

CHASE L LARSON
PO BOX 220
BELLEVILLE, KS 66935

March 26, 2018

RE: File No 47477

Dear Sir or Madam:

An application for approval of the Chief Engineer to change the following condition or conditions of the file number referred to above has been received:

- place of use PU
 point of diversion
 use made of water

As a matter of record, the Division of Water Resources has on hand a large number of applications awaiting processing. Therefore, to be fair to all concerned, and so that we can process those applications on hand in the order they were received, we intend to concentrate on the backlog of applications until the issue is resolved. You will be contacted regarding this application as soon as it has been examined.

In accordance with the provisions of the Kansas Water Appropriation Act, a portion of which is included below, the use of water prior to approval of the application is unlawful. You should not proceed and divert water as indicated by your plans in your application for a change for this file until you receive approval for this change from the Chief Engineer. Once approved, compliance with the terms, conditions and limitations of the permit is necessary. Conservation of the water resources of Kansas is required.

Section 82a-728 of the Kansas Water Appropriation Act, provides (a) except for the appropriation of water for the purpose of domestic use, . . . it shall be unlawful for any person to appropriate or threaten to appropriate water from any source without first applying for and obtaining a permit to appropriate water in accordance with the provisions of the Water Appropriation Act or for any person to violate any condition of a vested right, appropriation right or an approved application for a permit to appropriate water for beneficial use.

(b) (1) The violation of any provision of this section by any person is a class C misdemeanor...

A class C misdemeanor is punishable by a fine not to exceed \$500 and/or a term of confinement not to exceed one month in the county jail. Each day that the violation occurs constitutes a separate offense.

If you have any questions, please contact me at (785) 564-6645. If you wish to discuss a specific file, please have the file number ready so that we may help you more efficiently.

Sincerely,

Brent Tourney, L.G.
Change Applications Unit Supervisor
Water Appropriation Program

BAT: DLW
pc: STOCKTON Field Office GMD

SCANNED

Application to Change the Place of Use For Water Right File # 47,477

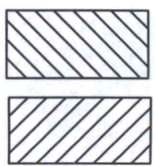
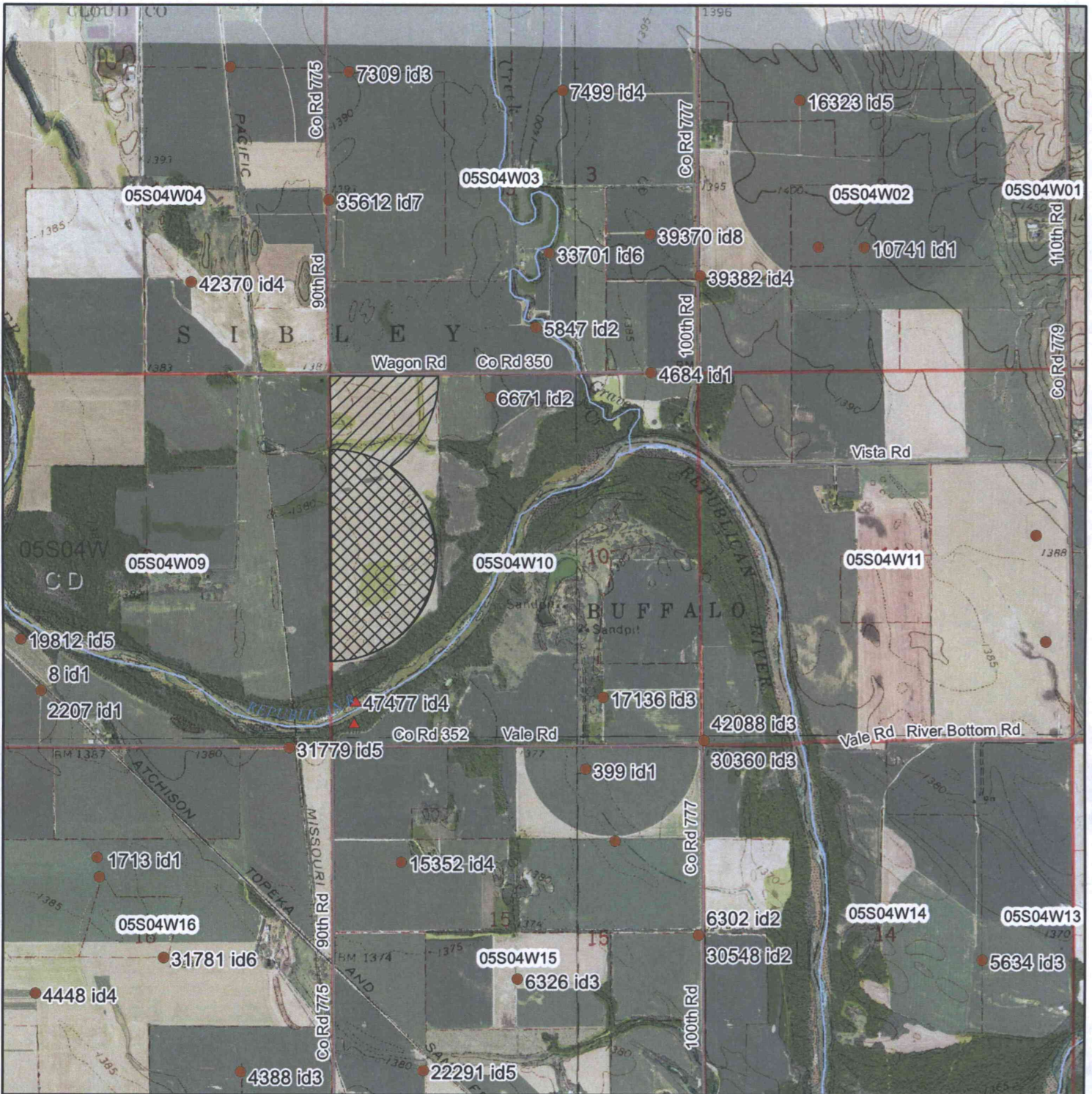

Authorized Place of Use
Proposed Place of Use

- ▲ Surface Water Point of Diversion
- Groundwater Point of Diversion

Water Resources
Received

1:24,000



MAR 19 2018

KS Dept Of Agriculture

SCANNED

New Application - Surface Water



Signature Required

Cheryl Storn

By signing this I am stating that to the best of my knowledge that all landowners within 1/2 mile upstream and downstream of my property are identified on this map or listed on an attachment to this map.

▲ Surface Water Point of Diversion

● Groundwater Point of Diversion



Proposed Place of Use

MAR 19 2018