

Kansas Department of Agriculture  
 Division of Water Resources  
**CHANGE: PU WORKSHEET**

1. File Number: <b>10380</b>	2. Status Change Date: <b>6/1/2019</b>	3. Change Num: <b>C12</b>	4. Field Office: <b>03</b>	5. GMD: <b>04</b>
6. Status: <input type="checkbox"/> Approved <input type="checkbox"/> Denied by DWR/GMD <input type="checkbox"/> Dismiss by Request/Failure to Return				7. Filing Date of Change: <b>06-DEC-2018</b>
8a. Applicant(s) New to system <input type="checkbox"/>  <b>RONALD &amp; JEANIE BEESON TRUST</b> <b>290 ROAD 64</b> <b>KANORADO KS 67741-9408</b>  <b>Name change only-per application and ORKA</b>		8c. Landowner(s) New to system <input type="checkbox"/>  <b>CITY OF KANORADO</b> <b>CITY MAINTENANCE</b> <b>404 CENTER BOX 68</b> <b>KANORADO KS 67741</b>		
8b. Landowner(s) New to system <input type="checkbox"/>  <b>RONALD &amp; JEANIE BEESON TRUST</b> <b>290 ROAD 64</b> <b>KANORADO KS 67741-9408</b>  <b>Name change only-per application and ORKA</b>		8d. WUC New to system <input type="checkbox"/>  <b>NO CHANGE to WUCS</b>		
9. Documents and Enclosure(s): <input checked="" type="checkbox"/> DWR Meter(s) Date to Comply: _____ <input type="checkbox"/> N & P Date to Comply: _____ <input type="checkbox"/> Anti-Reverse Meter <input type="checkbox"/> Meter Seal <input checked="" type="checkbox"/> Check Valve <input type="checkbox"/> N & P Form <input type="checkbox"/> Water Tube <input type="checkbox"/> Driller Copy <input type="checkbox"/> H & E Letter <input type="checkbox"/> Conservation Plan    Date Required: _____    Date Approved: _____    Date to Comply: _____				
10. Use Made of Water    From: _____    To: _____				
Date Prepared: <b>6/03/19</b> By: <b>RAK</b> Date Entered: <b>6/10/2019</b> By: <b>WJ</b>				

File No <b>10380</b>	11. County: <b>SH</b> Basin: <b>BEAVER CREEK</b>	Stream:	Formation Code: <b>(211)</b>	Special Use:																	
12. Points of Diversion		Rate and Quantity																			
CHK			Authorized	Additional																	
MOD																					
DEL	PDIV																				
ENT	Qualifier	S T R ID 'N 'W	Comment (AKA Line)	Rate gpm/cfs																	
				Quantity af/mgy																	
				Rate gpm/cfs																	
				Quantity af/mgy																	
				Overlap PD Files																	
<b>MUNI</b> ✓ <b>75097 NW¼SE¼SW¼ 20 8S 42W 6</b>		<b>1227 3718</b>	<b>200 g.p.m. 13.034 m.g.y.</b>	<b>200 g.p.m. 13.034 m.g.y. SH2; 33683</b>																	
<b>108' S &amp; 218' W OF PREVIOUS POINT OF DIVERSION</b>																					
<b>IRR MOD 35355 NW¼SE¼SE¼ 20 8S 42W 3</b>		<b>990 1287</b>	<b>800 g.p.m. 225 AF</b>	<b>800 g.p.m. 225AF NO</b>																	
<b>UPDATE IRR PD WITH GPS FEET DISTANCES</b>																					
13. Storage: Rate _____ NF Quantity _____ ac/ft Additional Rate _____ NF Additional Quantity _____ ac/ft																					
14. Limitation: _____ Limitation: _____ af/yr at _____ gpm (_____ cfs) when combined with file number(s) _____																					
15. 5YR Allocation: Allocation Type _____ Start Year _____ 5 YR Amount _____ Amount Unit _____ Base Acres _____ Comment _____																					
16. Place of Use		NE¼				NW¼				SW¼				SE¼				Total	Owner	Chg?	Overlap Files
CHK		NE	NW	SW	SE	NE	NW	SW	SE	NE	NW	SW	SE	NE	NW	SW	SE				
MOD		¼	¼	¼	¼	¼	¼	¼	¼	¼	¼	¼	¼	¼	¼	¼	¼				
DEL	PUSE	S	T	R	ID																
ENT																					
<b>IRR MOD 20262 20 8S 42W 2</b>														<b>26.00</b>	<b>40.00</b>	<b>40.00</b>	<b>30.00</b>	<b>136.00</b>	<b>8B</b>	<b>NO</b>	<b>NO</b>
<b>MUN MOD 53891? 20 8S 42W ?</b>		<b>REST AREA ALONG US INTERSTATE 70 28 8S-41W</b>																<b>8C</b>	<b>YES</b>	<b>SH 2 &amp; 33683</b>	
<b>MUN MOD 53892? 20 8S 42W ?</b>		<b>REST AREA ALONG US INTERSTATE 70 29-8S-41W</b>																<b>8C</b>	<b>YES</b>	<b>SH 2 &amp; 33683</b>	
<b>MUN</b> ✓ <b>24538 20 8S 42W 1</b>		<b>WITHIN CITY OF KANORADO &amp; IMMEDIATE VICINITY</b>																<b>8C</b>	<b>NO</b>	<b>SH 2 &amp; 33683</b>	
Base Acres:		Year:		Minimum Reasonable Quantity:																	
Comments:																					

**KANSAS DEPARTMENT OF AGRICULTURE**  
**Division of Water Resources**  
**M E M O R A N D U M**

**TO:** Files  
**FROM:** Richelle A. Krueger

**DATE:** June 3, 2019  
**RE:** Water Right  
File No. 10,380

Ronald and Jeanie Beeson, on behalf of Ronald and Jeanie Beeson Trust, and Hazel R. Estes, Mayor, on behalf of the City of Kanorado, filed an application for approval to change the authorized place of use for Water Right, File No. 10,380, authorized groundwater in the Beaver Creek drainage basin.

The referenced file does not appear abandoned as per K.S.A. 82a-718.

The referenced file is authorized both irrigation and municipal uses: 225 acre-feet from one well for irrigation of 140 acres all in Section 20, Township 8 South, Range 42 West, Sherman County, Kansas, and 13.034 million gallons per calendar year from one well for municipal use in within the City of Kanorado and immediate vicinity, and at rest areas along U.S. Interstate 70, in Sections 28 and 29, Township 8 South, Range 41 West, Sherman County, Kansas. The irrigation portion has no overlaps and the municipal portion overlaps in point of diversion and place of use of Vested Right, File No. SH 002 and Water Right, File No. 33,683.

The applicants propose to remove land owned by the City of Kanorado from the irrigation place of use and add additional land for a total of 136 acres all in the Southeast Quarter (SE¼) of the aforementioned Section 20. Base acres are 140 acres as indicated in an August 11, 1998 memo by Duane Harris, Stockton Field Office, so the proposal appears to comply with K.A.R. 5-5-11. The 225 acre-feet authorized for irrigation use can irrigate the proposed 136 acres with 1.65 acre-feet per acre, which still appears reasonable in Sherman County. No changes are proposed for the municipal portion of File No. 10,380.

WRIS and the application map indicate the only non-domestic or domestic wells within one-half mile of the authorized irrigation well are two Kanorado municipal wells, so no notification letters were sent.

The authorized irrigation well for the referenced file will be better described with g.p.s. feet distances as per WRIS.

The same local source of supply will not change, previously determined to be Ogallala Formation (211).

In a letter dated May 28, 2019 Ray Luhman, Manager of Northwest Kansas Groundwater Management District No. 5, recommended approval of the application.

In an e-mail dated June 3, 2019 Kelly Stewart, Water Commissioner of the Stockton Field Office, recommended approval of the referenced change application.

Water flow meters are required. Check valves are required if any chemical or foreign substance is injected into the water through the diversion works.

Based on the above discussion, that the changes are reasonable, that impairment to existing water rights is unlikely, and that no change in the local source of supply will occur, it has been recommended the change application be approved.

  
Richelle A. Krueger  
Environmental Scientist

1320 Research Park Drive  
Manhattan, KS 66502  
785-564-6700  
www. agriculture.ks.gov



900 SW Jackson, Room 456  
Topeka, KS 66612  
785-296-3556

Mike Beam, Secretary

Laura Kelly, Governor

RONALD & JEANIE BEESON TRUST  
290 ROAD 64  
KANORADO KS 67741

June 10, 2019

FILE COPY

RE: Water Right, File No. 10,380

Dear Mr. and Mrs. Beeson:

Enclosed is the order executed by the Chief Engineer, Division of Water Resources, Kansas Department of Agriculture, approving the application for change under the above referenced file number.

Your attention is directed to the enclosures and to the terms, conditions, and limitations specified in this approval for change. A condition of this approval is that an acceptable water flow meter must be installed on the diversion works authorized under the referenced file number. Please return the required notification of completion of the diversion works and/or installation of the required meter as soon as these actions are completed.

Since the order modifies the original document referred to above, it should be recorded with the Register of Deeds as other instruments affecting real estate.

If you have any questions, please contact this office. If you call, please reference the file number so we can help you more efficiently.

Sincerely,

Brent A. Turney, P.G.  
Change Application Unit Supervisor  
Water Appropriation Program

BAT:rak

pc: Stockton Field Office  
Groundwater Management District No. 4  
City of Kanorado

# THE STATE OF KANSAS

**KANSAS DEPARTMENT OF AGRICULTURE**  
Mike Beam, Secretary of Agriculture

**DIVISION OF WATER RESOURCES**  
David W. Barfield, Chief Engineer

## APPROVAL OF APPLICATION FOR CHANGE IN PLACE OF USE AND ORDER BETTER DESCRIBING THE LOCATION OF THE AUTHORIZED POINT OF DIVERSION WATER RIGHT FILE NO. 10,380

The Chief Engineer, Division of Water Resources, Kansas Department of Agriculture, after due consideration of the written application of Ronald and Jeanie (Velva J.) Beeson, on behalf of Ronald and Jeanie Beeson Trust, 290 Road 64, Kanorado, Kansas 67741, and Hazel R. Estes, Mayor, on behalf of the City of Kanorado, Kansas, P.O. Box 68, Kanorado, Kansas 67741, received in this office on December 3, 2018, for approval of a change in the location of the place of use under the certificate of appropriation issued pursuant to the permit to appropriate water for beneficial use, as modified and amended by the Order of the Chief Engineer dated January 17, 2001, approving the application to change the place of use, point of diversion and use made of water, the Findings and Order of the Chief Engineer dated March 8, 2001, correcting an error in the description of the point of diversion authorized for municipal use, the Correctional Order of the Chief Engineer dated November 13, 2001, correcting an error in the legal description of the authorized point of diversion for irrigation use, and by the Order of the Chief Engineer dated February 13, 2008, approving the application to change the point of diversion, finds that the change is reasonable and will not impair existing rights, and that the application should be and is hereby approved.

The effective date of the change shall be the date this order is executed by the Chief Engineer, after which the authorized location of the irrigation place of use shall be:

Sec.	Twp.	Range	NE¼				NW¼				SW¼				SE¼				TOTAL ACRES				
			NE¼	NW¼	SW¼	SE¼	NE¼	NW¼	SW¼	SE¼	NE¼	NW¼	SW¼	SE¼	NE¼	NW¼	SW¼	SE¼					
20	8S	42W																	26.00	40.00	40.00	30.00	136.00

a total of 136.00 acres in Township 8 South, Range 42 West, Sherman County, Kansas,

~~located substantially as shown on the map accompanying the application to change the place of use, and the location of the authorized point of diversion for irrigation use is more accurately described as:~~

one(1) well located in the Northwest Quarter of the Southeast Quarter of the Southeast Quarter (NW¼ SE¼ SE¼) of Section 20, more particularly described as being near a point 990 feet North and 1,287 feet West of the Southeast corner of said section, in Township 8 South, Range 42 West, Sherman County, Kansas.

The authorized location of the municipal place of use shall remain:

within the City of Kanorado and immediate vicinity, and at rest areas along U.S. Interstate 70, in Sections 28 and 29, Township 8 South, Range 41 West, Sherman County, Kansas.

All diversion works shall be equipped with an in-line, automatic, quick-closing check valve capable of preventing pollution of the source of the water supply. The type of valve installed shall meet specifications adopted by the Chief Engineer and shall be maintained in an operating condition satisfactory to the Chief Engineer.

The water right owner shall properly install an acceptable water meter on the diversion works authorized under this water right, prior to the use of water, in strict accordance with the Kansas Administrative Regulations 5-1-4 through 5-1-12 adopted by the Chief Engineer. The water right owner shall notify the Chief Engineer when installation of the water meter has been completed. The water right owner shall maintain the water meter in an operating condition satisfactory to the Chief Engineer, at all times during diversion of water and shall maintain records from which the total quantity of water diverted may be determined. The water right owner shall also report the reading of said water meter and the total quantity of water diverted annually to the Chief Engineer. Such records shall be furnished to the Chief Engineer by March 1 following the end of each calendar year.

In all other respects, the Certificate of Appropriation issued pursuant to Approval of Application, File No. 10,380, for permit to appropriate water for beneficial use, is as stated and set forth in the Certificate of Appropriation dated March 16, 1971, as modified and amended by the aforementioned orders.

#### **RIGHT TO A HEARING AND TO ADMINISTRATIVE REVIEW**

If you are aggrieved by this Order, then pursuant to K.S.A. 82a-1901, you may:

- 1) request an evidentiary hearing before the Chief Engineer, or
- 2) request administrative review by the Secretary of Agriculture.

Failure to request an evidentiary hearing before the Chief Engineer does not preclude your right to administrative review by the Secretary.

To obtain an evidentiary hearing before the Chief Engineer, a written request for hearing must be filed within 15 days after service of this Order as provided in K.S.A. 77-531 (i.e., within a total of 18 days after this Order was mailed to you), with the Kansas Department of Agriculture, Attn: Legal Section, 1320 Research Park Drive, Manhattan, Kansas 66502, or by FAX (785) 564-6777.

If you do not file a request for an evidentiary hearing before the Chief Engineer, you may petition for administrative review of the Order by the Secretary of Agriculture. A petition for review shall be in writing and state the basis for requesting administrative review. The request for review may be denied if the request fails to clearly establish factual or legal issues for review. See K.S.A. 77-527. The petition must be filed within 30 days after service of this Order as provided in K.S.A. 77-531 (i.e., within a total of 33 days after this Order was mailed to you), and be filed with the Secretary of Agriculture, Attn: Legal Division, Kansas Department of Agriculture, 1320 Research Park Drive, Manhattan, Kansas 66502, or by FAX (785) 564-6777.

If neither a request for an evidentiary hearing nor a petition for administrative review is filed as set forth above, then this Order shall be effective and become a final agency action as defined in K.S.A. 77-607(b). Failure to timely request either an evidentiary hearing or administrative review may preclude further judicial review under the Kansas Judicial Review Act.

Any request for hearing or petition for administrative review shall be in writing and shall be submitted to the attention of: Chief Legal Counsel, Kansas Department of Agriculture, 1320 Research Park Drive, Manhattan, Kansas 66502, Fax: (785) 564 - 6777.

Ordered this 7<sup>th</sup> day of June, 2019, in Manhattan, Riley County, Kansas.

Lane P. Letourneau  
Lane P. Letourneau, P.G.  
Program Manager  
Water Appropriation Program  
Division of Water Resources  
Kansas Department of Agriculture

State of Kansas        )  
                                  ) SS  
County of Riley        )

The foregoing instrument was acknowledged before me this 7<sup>th</sup> day of June, 2019, by Lane P. Letourneau, P.G., Program Manager, Water Appropriation Program, Division of Water Resources, Kansas Department of Agriculture.



Danielle Wilson  
Notary Public

**CERTIFICATE OF SERVICE**

On this 10<sup>th</sup> day of June, 2019, I hereby certify that the attached Approval of Application for the Change in Place of Use, File No. 10,380, dated June 7<sup>th</sup>, 2019 was mailed postage prepaid, first class, US mail to the following:

RONALD & JEANIE BEESON TRUST  
290 ROAD 64  
KANORADO KS 67741

With photocopies to:

CITY OF KANORADO  
CITY MAINTENANCE  
404 CENTER BOX 68  
KANORADO KS 67741

Stockton Field Office  
Groundwater Management District No. 4

Danielle Wilson  
Division of Water Resources

Submit completed application to:  
 Kansas Department of Agriculture  
 Division of Water Resources  
 Field Office for your area.  
 Call for address:  
 Topeka -- (785) 296-5733  
 Stafford -- (620) 234-5311  
 Stockton -- (785) 425-6787  
 Garden City -- (620) 276-2901  
<http://agriculture.ks.gov/dwr>

## DWR FIELD OFFICE APPLICATION FOR APPROVAL TO CHANGE THE PLACE OF USE AND/OR THE POINT OF DIVERSION



**STATE OF KANSAS**

**Filing Fee Must Accompany the Application, K.S.A. 82a-708b(b), as amended.**  
 Fee Schedule is on the third page of this application form.

**Paragraph Nos. 1, 2, 3 & 5 must be completed. Complete all other applicable portions.** If change in point of diversion is greater than 100 feet, or if place of use will be changed, include a topographic map or detailed plat showing the authorized and proposed point(s) of diversion and/or place of use.

**RECEIVED**  
  
 DEC 03 2018  
 10:35 A.M.  
 Stockton Field Office  
 Division of Water Resources

File No. 10380 IRR

1. Application is hereby made for approval of the Chief Engineer to change the (check one or both):

Place of Use                       Point of Diversion

under the water right which is the subject of this application in accordance with the conditions described below.

The source of supply is:                       Groundwater                       Surface water

2. Name and address of Applicant: RONALD K & JEANIE BEESON

290 ROAD 64 KANORADO, KS 67741

Phone Number: (785)399-2493

Email address: \_\_\_\_\_

Name and address of Water Use Correspondent: SAME

Phone Number: (     ) \_\_\_\_\_

Email address: \_\_\_\_\_

Water Resources  
Received

**DEC 06 2018**

KS Dept Of Agriculture

3. The presently authorized place of use is:

Owner of Land ---- NAME: RONALD & JEANIE BEESON TR                      CITY OF KANORADO (16 A E/2 SE)

ADDRESS: 290 ROAD 64 KANORADO, KS 67741                      PO BOX 68 KANORADO, KS 67741

(If there is more than one landowner, attach supplemental sheets as necessary.)

Sec.	Twp.	Range	NE¼				NW¼				SW¼				SE¼				TOTAL ACRES				
			NE¼	NW¼	SW¼	SE¼	NE¼	NW¼	SW¼	SE¼	NE¼	NW¼	SW¼	SE¼	NE¼	NW¼	SW¼	SE¼					
20	8	42																	40	40	40	20	140

4. If this application is for a change in place of use, it is proposed that the place of use be changed to:

Owner of Land ---- NAME: RONALD & JEANIE BEESON TR

ADDRESS: 290 ROAD 64 KANORADO, KS 67741

(If there is more than one landowner, attach supplemental sheets as necessary.)

Sec.	Twp.	Range	NE¼				NW¼				SW¼				SE¼				TOTAL ACRES				
			NE¼	NW¼	SW¼	SE¼	NE¼	NW¼	SW¼	SE¼	NE¼	NW¼	SW¼	SE¼	NE¼	NW¼	SW¼	SE¼					
20	8	42																	26	40	40	30	136

For Office Use Only: Code CPU Fee \$ 200 TR # \_\_\_\_\_ Receipt Date 12/6/18 Check # 14602

FO3 GMD 4      meets 55-1 MUN/IRR G Stt Co. 200

12/11/2018 um



5. **Presently authorized point of diversion:** IRR WELL

One in the NW Quarter of the SE Quarter of the SE Quarter of Section 20, Township 8 South, Range 42 W, in SHERMAN County, Kansas, 1056 feet North 1175 feet West of Southeast corner of section. Authorized Rate 800 GPM Authorized Quantity 225 AF Depth of well \_\_\_\_\_ (feet)

(DWR use only: Computer ID No. \_\_\_\_\_ GPS \_\_\_\_\_ feet North \_\_\_\_\_ feet West)

This point will not be changed  This point will be changed as follows:  No change, point better described with GPS as follows:

**Proposed point of diversion: (Complete only if change is requested or if existing point is better described by GPS)**

One in the NW Quarter of the SE Quarter of the SE Quarter of Section 20, Township 8 South, Range 42 W, in SHERMAN County, Kansas, 990 feet North 1287 feet West of Southeast corner of section. Proposed Rate \_\_\_\_\_ Proposed Quantity \_\_\_\_\_ Proposed well depth (feet) \_\_\_\_\_

This point is:  Additional Well  Geo Center List other water rights that will use this point \_\_\_\_\_

\* 6. **Presently authorized point of diversion:** Municipal Well - No Change

One in the NW Quarter of the SE Quarter of the SW Quarter of Section 20, Township 8 South, Range 42 (E/W), in SHERMAN County, Kansas, 1227 feet North 3718 feet West of Southeast corner of section. Authorized Rate 200 gpm Authorized Quantity 13,034 MG (41 AF) Depth of well \_\_\_\_\_ (feet)

(DWR use only: Computer ID No. \_\_\_\_\_ GPS \_\_\_\_\_ feet North \_\_\_\_\_ feet West)

This point will not be changed  This point will be changed as follows:  No change, point better described with GPS as follows:

**Proposed point of diversion: (Complete only if change is requested or if existing point is better described by GPS)**

One in the \_\_\_\_\_ Quarter of the \_\_\_\_\_ Quarter of the \_\_\_\_\_ Quarter of Section \_\_\_\_\_, Township \_\_\_\_\_ South, Range \_\_\_\_\_ (E/W), in \_\_\_\_\_ County, Kansas, \_\_\_\_\_ feet North \_\_\_\_\_ feet West of Southeast corner of section. Proposed Rate \_\_\_\_\_ Proposed Quantity \_\_\_\_\_ Proposed well depth (feet) \_\_\_\_\_

This point is:  Additional Well  Geo Center List other water rights that will use this point \_\_\_\_\_

7. The changes herein are desired for the following reasons?  
 (please be specific) TO DELETE KANORADO LAND AND ADD ADDITIONAL LAND UNDER THE PIVOT

8. If a well, is the test hole log attached?  Yes  No

9. The change(s) (was)(will be) completed by?  
COMPLETE

10. If the point of diversion is a well:  
 (a) What are you going to do with the old well?  
NA  
 (b) When will this be done? NA

11. Groundwater Management District recommendation attached?  
 Yes  No

12. Assisted by RL GMD #4

13a. If the proposed point of diversion will be relocated more than 300 feet but within 2,640 feet of the existing point of diversion, attach a topographic map or aerial photograph. For groundwater sources, show all wells (including domestic) within one-half mile of the proposed point of diversion and the names and mailing addresses of the owners. For surface water sources, show the names and addresses of the landowner(s) one-half mile downstream and one-half mile upstream from your property lines

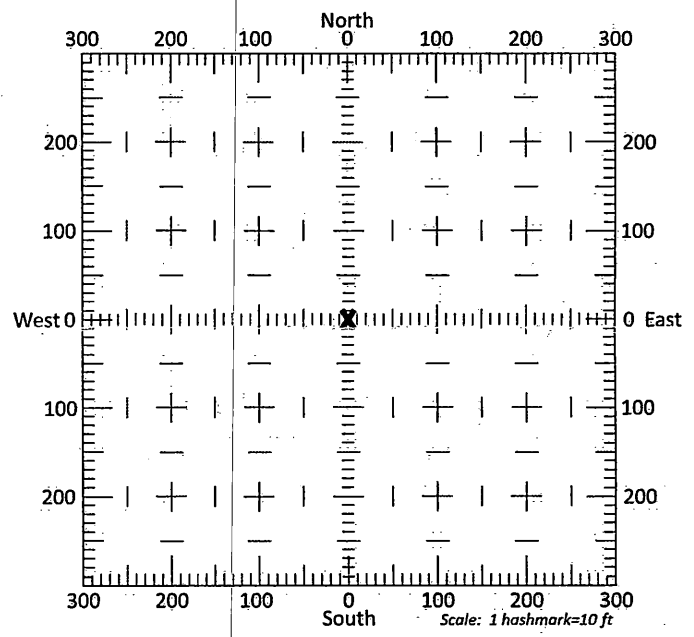

13b. If the proposed point of diversion will be relocated within 300 feet of the existing point of diversion, indicate its location on the diagram shown above in relation to the existing point of diversion. (PLEASE NOTE: The "X" in center of diagram above represents the presently authorized point of diversion.)

# Application to Change the PU File No. 10380

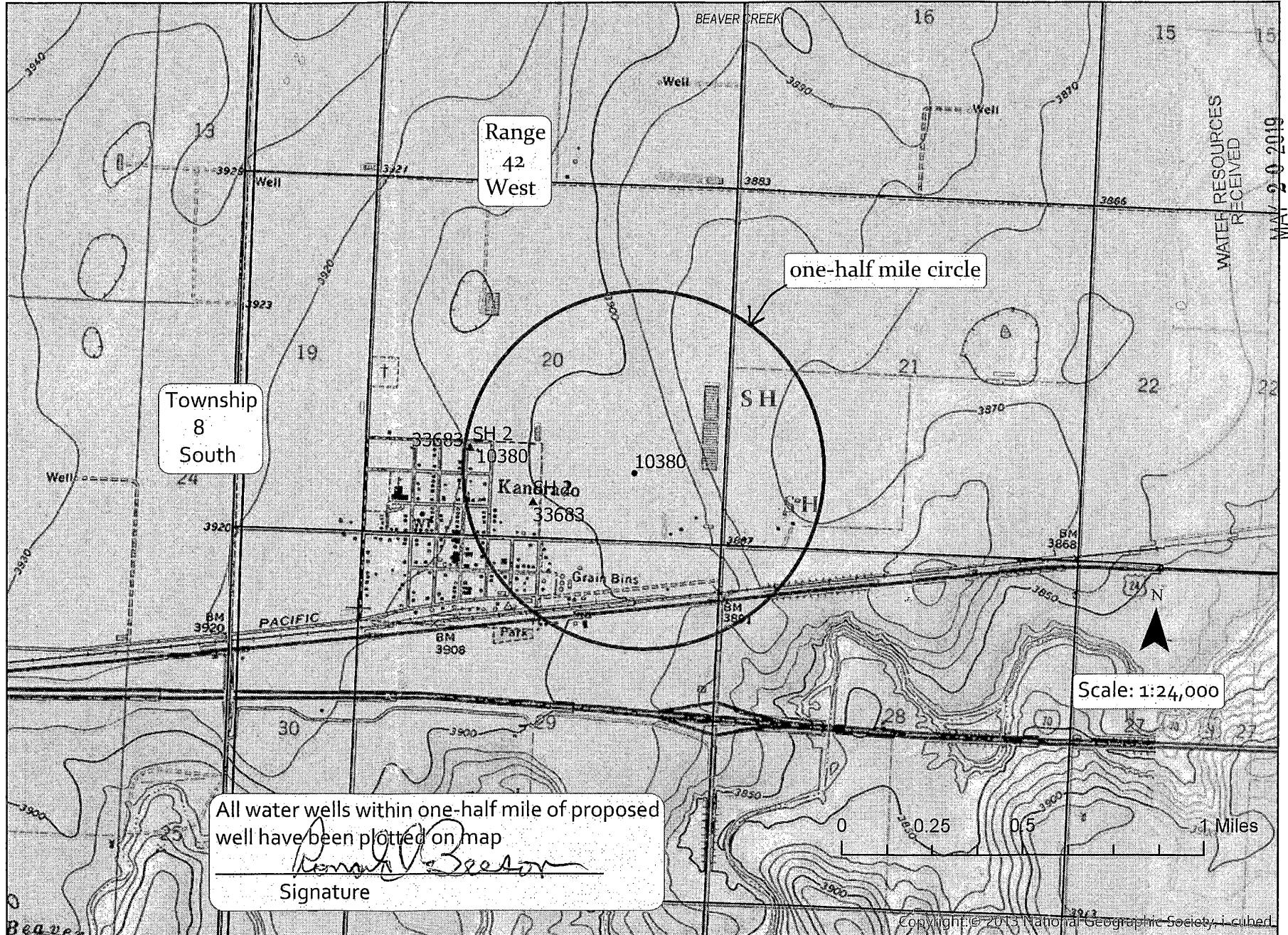

All water wells within one-half mile of proposed well have been plotted on map

*Ronald V. Beeson*  
Signature

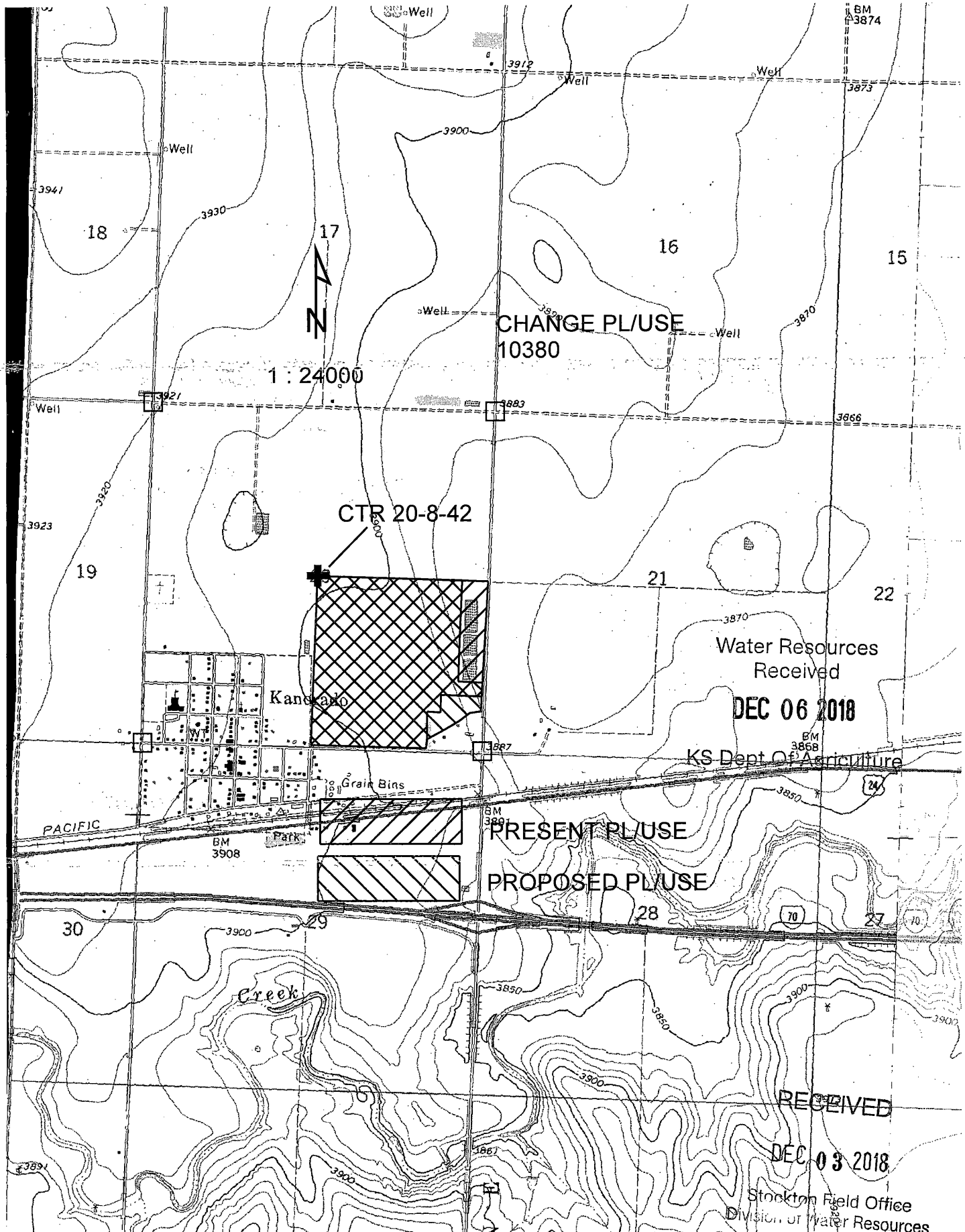

1 : 24000



CTR 20-8-42

CHANGE PL/USE  
10380

Water Resources  
Received

DEC 06 2018

KS Dept Of Agriculture

PRESENT PL/USE

PROPOSED PL/USE

RECEIVED

DEC 03 2018

Stockton Field Office  
Division of Water Resources

SCANNED

\* 4. The presently authorized place of use is: **Municipal Place of Use**

Owner of Land — NAME: CITY OF KANORADO – CITY MAINTENANCE

ADDRESS: 404 CENTER BOX 68 KANORADO KS 67741

Sec.	Twp.	Range	NE¼				NW¼				SW¼				SE¼				TOTAL ACRES
			NE¼	NW¼	SW¼	SE¼	NE¼	NW¼	SW¼	SE¼	NE¼	NW¼	SW¼	SE¼	NE¼	NW¼	SW¼	SE¼	
20	8S	42W	Municipal use within the City of Kanorado and immediate vicinity and at rest areas along U.S. Interstate 70, in Sections 28 and 29, Township 8 South, Range 41 West, Sherman County, Kansas																

List any other water rights that cover this place of use. File Nos. SH 002 and 33683

Owner of Land — NAME: \_\_\_\_\_

ADDRESS: \_\_\_\_\_

Sec.	Twp.	Range	NE¼				NW¼				SW¼				SE¼				TOTAL ACRES
			NE¼	NW¼	SW¼	SE¼	NE¼	NW¼	SW¼	SE¼	NE¼	NW¼	SW¼	SE¼	NE¼	NW¼	SW¼	SE¼	

List any other water rights that cover this place of use. \_\_\_\_\_

(If there are more than two landowners, attach additional sheets as necessary.)

\* 5. It is proposed that the place of use be changed to: **No Changes to Municipal Place of Use**

Owner of Land — NAME: CITY OF KANORADO – CITY MAINTENANCE

ADDRESS: 404 CENTER BOX 68 KANORADO KS 67741

Sec.	Twp.	Range	NE¼				NW¼				SW¼				SE¼				TOTAL ACRES
			NE¼	NW¼	SW¼	SE¼	NE¼	NW¼	SW¼	SE¼	NE¼	NW¼	SW¼	SE¼	NE¼	NW¼	SW¼	SE¼	
20	8S	42W	Municipal use within the City of Kanorado and immediate vicinity and at rest areas along U.S. Interstate 70, in Sections 28 and 29, Township 8 South, Range 41 West, Sherman County, Kansas																

List any other water rights that cover this place of use. File Nos. SH 002 and 33683

Owner of Land — NAME: \_\_\_\_\_

ADDRESS: \_\_\_\_\_

Sec.	Twp.	Range	NE¼				NW¼				SW¼				SE¼				TOTAL ACRES
			NE¼	NW¼	SW¼	SE¼	NE¼	NW¼	SW¼	SE¼	NE¼	NW¼	SW¼	SE¼	NE¼	NW¼	SW¼	SE¼	

List any other water rights that cover this place of use. \_\_\_\_\_

**IF MORE SPACE IS NEEDED, ATTACH ADDITIONAL SHEETS AS NECESSARY**

*X per WRIS & DWA records \* RAIC/DWA 5/7/19*

Any use of water that is not as authorized by the water right or permit to authorize water **before** the chief engineer approves this application is a violation of the Kansas Water Appropriation Act for which criminal or civil penalties may be assessed. Such violation is a class C misdemeanor, punishable by a fine not to exceed \$500 and/or a term of confinement not to exceed one month in the county jail. K.S.A. 82a-728(b). Civil penalties shall be not less than \$100 nor more than \$1,000 per violation. In the case of a continuing violation, each day such violation continues may be deemed a separate violation. In addition to these penalties the water right may be modified or suspended. K.S.A. 82a-737, as amended.

The application must be signed by all owners of the place of use authorized under the water right and his or her spouse, if married. Please indicate if there is no spouse. If land is being purchased under contract, the seller must sign as landowner until such time as the contract is completed.

In the event that all applicants cannot appear before one notary public, they may as necessary sign separate copies of the application before any notary public conveniently available to them. All copies signed in this manner shall be considered to be valid parts of the application.

If the request is signed on behalf of any Owner by someone with legal authority to do so (for example, an agent, one who has power of attorney, or an executor, executrix, conservator), it will be necessary to attach proper documents showing such authority.

I declare that I am an owner of the currently authorized place of use as identified herein, or that I represent all such owners and am authorized to make this application on their behalf, and declare further that the statements contained herein are true, correct, and complete. By filing this application I authorize the chief engineer to permanently reduce the quantity of water and/or rate of diversion as specified in sections 14 and 15 of this application.

Dated at Lawrence, Kansas, this 5 day of 13, 2019

Ronald Beeson  
(Owner)

Jeanie (Velva J) Beeson  
(Spouse)

Ronald Beeson  
(Please Print)

Jeanie (Velva J) Beeson  
(Please Print)

Hazel R. Estes, Mayor City of Kanorado  
(Owner)

(Spouse)

Hazel R. Estes  
(Please Print)

(Please Print)

(Owner)

(Spouse)

(Please Print)

(Please Print)

State of Kansas }  
County of Sherman } SS

I hereby certify that the foregoing application was signed in my presence and sworn to before me this 13<sup>th</sup> day of May, 2019.



Susan D. Adams  
Notary Public

My Commission Expires June 12, 2021

**FEE SCHEDULE**

Each application to change the place of use, the point of diversion or the use made of the water under this section shall be accompanied by the application fee set forth in the schedule below:

- (1) Application to change a point of diversion 300 feet or less ..... \$100
- (2) Application to change a point of diversion more than 300 feet ..... \$200
- (3) Application to change the place of use ..... \$200
- (4) Application to change the use made of the water ..... \$300

Make check payable to **Kansas Department of Agriculture.**

WATER RESOURCES  
RECEIVED  
MAY 20 2019

KS DEPT OF AGRICULTURE  
SCANNED

STATE OF TEXAS  
COUNTY OF DALLAS  
MAY 19 1964

14. If the proposed groundwater point of diversion is 300 or fewer feet from the existing point of diversion, complete the following:

- (a) Does the undersigned represent all owners of the currently authorized place(s) of use identified in this application?  
 Yes     No    (If no, all owners must sign this application.)
- (b) Will the ownership interest of any owner of the currently authorized place(s) of use identified in this application be adversely affected if this application is approved as requested?  
 Yes     No    (If yes, all owners must sign this application.)
- (c) If this application is not approved expeditiously, will there be substantial damage to property, public health or safety?  
 Yes     No    (If no, all owners must sign this application.)

If the application proposes a surface water change in point of diversion, a groundwater change in point of diversion greater than 300 feet, or a change in place of use, the application must be signed by all owners of the currently authorized place of use, or their duly authorized agent (attach notarized statement authorizing representation).

I hereby verify, being first duly sworn upon my oath or affirmation and under penalty of perjury, that I am of lawful age and the owner, the spouse of the owner, or a duly authorized agent of the owner(s) to make this application on their behalf, in regards to the water right(s) to which this application pertains. I further verify that the statements contained in this application are true, correct and complete.

Dated at Kanorado, Kansas, this 30<sup>th</sup> day of May, 2018.

Ronald Beeson  
 \_\_\_\_\_  
 (Owner)  
Ronald Beeson  
 \_\_\_\_\_  
 (Please Print)  
City of Kanorado  
 \_\_\_\_\_  
 (Owner)  
City of Kanorado  
 \_\_\_\_\_  
 (Please Print)  
 \_\_\_\_\_  
 (Owner)  
 \_\_\_\_\_  
 (Please Print)

\_\_\_\_\_  
 (Spouse)  
 \_\_\_\_\_  
 Water Resources  
 Received  
DEC 03 2018  
 \_\_\_\_\_  
 KS Dept. Of Agriculture  
 (Please Print)  
 \_\_\_\_\_  
 (Spouse)  
 \_\_\_\_\_  
 (Please Print)

State of Kansas }  
County of Sherman } SS

I hereby certify that the foregoing application was signed in my presence and sworn to before me this 30<sup>th</sup> day of May, 2018

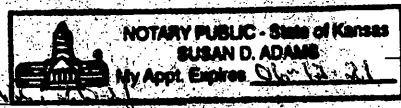

Susan D. Adams  
Notary Public

My Commission Expires June 2021

ONLY COMPLETE APPLICATIONS WILL BE PROCESSED. To be complete, all of the applicable portions of the application form must be completed with accurate information; maps, if necessary, must be included; signatures of all the appropriate owners' must be affixed to the application and notarized; and the appropriate fee must be paid.

**FEE SCHEDULE**

Each application to change the place of use or the point of diversion under this section shall be accompanied by the application fee set forth in the schedule below: Make checks payable to: **Kansas Department of Agriculture**

- (1) Application to change a point of diversion 300 feet or less ..... \$100
- (2) Application to change a point of diversion more than 300 feet ..... \$200
- (3) Application to change the place of use ..... \$200

RECEIVED  
DEC 03 2018  
SCANNED

**SUMMARY ORDER APPROVING APPLICATION FOR CHANGE AND IMPOSING CONDITIONS**

This Summary Order is issued under authority of K.S.A. 82a-708b, as amended, and K.A.R. 5-5-1, *et seq.* and other applicable provisions of the *Kansas Water Appropriation Law, K.S.A. 82a-701 et. seq.*, and rules and regulations promulgated thereunder, With the exception of those conditions expressly contained herein, this Summary Order does not change the terms, conditions and limitations of File No. \_\_\_\_\_.

- 1. A change application was received on \_\_\_\_\_ requesting that the place of use and / or point of diversion authorized under the above-referenced file number be changed as described in the application.
- 2. On and after the effective date of this summary order, the authorized place(s) of use shall be located substantially as shown on the topographic map accompanying the application to change the place of use.  Applicable  Not Applicable
- 3. The change in point of diversion shall not impair existing rights and shall be limited to the same source or sources of water as previously authorized. The point of diversion authorized by this summary order shall be located within a \_\_\_\_\_ foot radius of the authorized point(s) of diversion.  Applicable  Not Applicable
- 4. The point(s) of diversion described herein is administratively corrected to be more accurately described using the Global Positioning System (GPS), as described in the application.  Applicable  Not Applicable
- 5. The point(s) of diversion authorized herein shall not actually be located more than \_\_\_\_\_ feet from the previously authorized point(s) of diversion.  Applicable  Not Applicable
- 6. As required by K.A.R. 5-3-5d, if the works for diversion is a well with a diversion rate of 100 gallons per minute or more, a tube or other device suitable for making water level measurements shall be installed, operated and maintained in accordance with K.A.R. 5-6-13.  Applicable  Not Applicable
- 7. The owner of the authorized place(s) of use shall properly install an acceptable water flow meter on or before **December 31, 20\_\_\_\_**, or before the first use of water, whichever occurs first. The water flow meter shall be installed, operated and maintained in accordance with K.A.R. 5-1-4 through 5-1-12. As required by K.S.A. 82a-732, as amended, and K.A.R. 5-3-5e, the owner shall maintain records and report the reading of the water flow meter and the total quantity of water diverted annually to the Chief Engineer by March 1 following the end of each calendar year.  
 Applicable  Not Applicable
- 8. **Installation of the works for diversion of water shall be completed on or before December 31, 20\_\_\_\_**, or within any authorized extension of time. By March 1, 20\_\_\_\_ the applicant shall notify the Chief Engineer that construction of the works for diversion has been completed, on the form provided by the Chief Engineer, as required by K.A.R. 5-8-4e.  
 Applicable  Not Applicable
- 9. **The completed well log shall be submitted with the required notice.**  Applicable  Not Applicable
- 10. All diversion works into which any type of chemical or other foreign substance will be injected into the water shall be equipped with an in-line, automatic, quick-closing check valve capable of preventing pollution of the source of the water supply. The check valve(s) shall be installed, operated and maintained in accordance with K.A.R. 5-3-5c.  Applicable  Not Applicable
- 11. Additional Conditions are attached.  Yes  No
- 12. In accordance with K.S.A. 82a-708a, as amended, and K.A.R. 5-5-14, all of the owners of the authorized place(s) of use of water appropriated under the above-referenced file number are responsible for compliance with its terms, conditions and limitations, as amended and/or supplemented by this Summary Order, and with applicable provisions of the *Kansas Water Appropriation Law* and the *Rules and Regulations* promulgated thereunder. Failure to comply with these provisions may result in civil penalties pursuant to K.S.A. 82a-737, as amended, and/or the suspension or revocation and dismissal of the water or appropriation right or any other enforcement actions authorized by law.

**Administrative Appeal and Effective Date of Order**

If you are aggrieved by this order, pursuant to K.S.A. 82a-1901, you may request an evidentiary hearing before the Chief Engineer or request administrative review by the Secretary of Agriculture. A request for hearing by the Chief Engineer must be filed within **15 days** of service of this Order and a request for administrative review by the Secretary must be filed within **30 days** pursuant to K.S.A. 77-531. Any request for administrative review must state a basis for review pursuant to K.S.A. 77-527. File any request with **Kansas Department of Agriculture, Legal Division, 1320 Research Park Drive, Manhattan, KS 66502**. Failure to timely request a hearing or review may preclude review under the Kansas Judicial Review Act.

*For Use by Register of Deeds*

FOR OFFICE USE ONLY  
**APPLICATION APPROVED AND SUMMARY ORDER ISSUED**

By: \_\_\_\_\_  
Duly Authorized Designee of the Chief Engineer  
(Print Name)  
Division of Water Resources - Kansas Department of Agriculture

Date of Issuance: \_\_\_\_\_

State of Kansas )  
County of \_\_\_\_\_ ) SS

Acknowledged before me on \_\_\_\_\_  
by \_\_\_\_\_

Signature: \_\_\_\_\_  
Notary Public

My commission expires: \_\_\_\_\_  
(Notary Seal)



Kansas Department of Agriculture / Division of Water Resources  
Stockton Field Office

TO: HEADQUARTERS

RE  Vested Right;  Water Right;  Appropriation of Water;  Application

File No(s). 10,380 IRK County SH

Enclosed are the following checked items:

A \_\_\_\_\_ FIR  Full  Partial Inspection  Return to Field Office

Proposed Certificate to deliver to Certificate Unit

Meter Order:  GMD#4

Lower Smoky

Other \_\_\_\_\_

A Compliance Check Inspection on \_\_\_\_\_

Meter Install  New App  Chg App  Other \_\_\_\_\_

In Compliance  Not in Compliance, why \_\_\_\_\_

Modify Point of Diversion  No  Yes, document attached

Indicate all overlapping p/d files \_\_\_\_\_

Water Resources  
Received  
DEC 06 2018  
KS Dept Of Agriculture

An application and judgment sheet with recommendation.

A memorandum dated \_\_\_\_\_

A request for an extension of time to perfect or complete.

A verified report.

A closure request.

A field investigation report.

Notice of Non-Compliance. \_\_\_\_\_

Violation

Date

An ownership change (name(s) and address(es) below).

A water use report for \_\_\_\_\_

A letter dated \_\_\_\_\_

A copy of an Approval to Change the  place of use and/or  point of diversion,  
 Filing Fee attached.

An Advanced copy of a change application and the filing fee, to be processed at the field office.

An original field office change application and the filing fee needing headquarters office review and further processing. #14602 ; \$200-

Other: Attn Brent Turney

  
Water Commissioner

12-3-18  
Date

## Property Details for PID: 0911842000000005010

QuickRef ID :	R4908
Owner Name :	BEESON, RONALD & JEANIE TR
Location:	290 ROAD 64, Kanorado, KS 67741
Abbreviated Boundary Description:	S20, T08, R42, ACRES 142, SE4 LESS N 1600 OF E 440 & LESS R/W

**Owner Information:**

Owner	BEESON, RONALD & JEANIE TR
Mailing Address	290 ROAD 64 KANORADO, KS 67741-9408

**Property Information:**

Type	Farm Homesite
Status	Active
Taxing Unit	STATELINE
Neighborhood Code	001

**Secondary Address Details**

Address	00000 ROAD 64, , KS
Address	290 ROAD 64, Kanorado, KS 67741

**Market Land Details:**

Actual Width:	0
Eff. Width	0
Eff. Depth	0
Acres	2
Square Feet	74,052

**Permit Details**

Number	Date	Amount	Purpose
--------	------	--------	---------

A 10380 00

**Deed Book Page Details**

Book	Page
187	407

**Additional Deed Book Page Details**

Deed Book/Page 0103/0192

**Value Details**

	Year	2019
<b>Current Final Value (Agricultural)</b>	Land	\$58,280.00
	Building	\$0.00
	<b>Total</b>	<b>\$58,280.00</b>

	Year	2019
<b>Current Final Value (Farm Homesite)</b>	Land	\$6,400.00
	Building	\$48,070.00
	<b>Total</b>	<b>\$54,470.00</b>

	Year	2018
<b>Current Final Value (Agricultural)</b>	Land	\$73,170.00
	Building	\$0.00
	<b>Total</b>	<b>\$73,170.00</b>

	Year	2018
<b>Current Final Value (Farm Homesite)</b>	Land	\$8,960.00
	Building	\$45,510.00
	<b>Total</b>	<b>\$54,470.00</b>

**Dwelling Details**

**Krueger, Richelle [KDA]**

---

**From:** Stewart, Kelly [KDA]  
**Sent:** Monday, June 3, 2019 7:58 AM  
**To:** Krueger, Richelle [KDA]  
**Cc:** Billinger, Mark [KDA]; Hageman, Rebecca [KDA]  
**Subject:** RE: Request for Recommendation Change in Place of Use, File No. 10380 Ronald K. Beeson\City of Kanorado

Richelle,

I recommend approval of this application to change the place of use.

Kelly

---

**From:** Krueger, Richelle [KDA]  
**Sent:** Thursday, May 30, 2019 10:20 AM  
**To:** Stewart, Kelly [KDA] <Kelly.Stewart@ks.gov>  
**Cc:** Billinger, Mark [KDA] <Mark.Billinger@ks.gov>  
**Subject:** Request for Recommendation Change in Place of Use, File No. 10380 Ronald K. Beeson\City of Kanorado

Hi Kelly,

Attached is a draft memo for the referenced pu change, do you recommend approval?

Thanks,

Richelle



**NORTHWEST KANSAS  
GROUNDWATER MANAGEMENT  
DISTRICT NO. 4**

---

1290 West 4th Street  
P.O. Box 905  
Colby, Kansas 67701-0905

---

May 28, 2019

Richelle Krueger  
Division of Water Resources  
1320 Research Park Drive  
Manhattan KS 66502

RE: Application 10,380  
Ronald K. & Jeanie Beeson

Dear Richelle,

The Northwest Kansas Groundwater Management District has reviewed the above referenced application and based on our records and the information supplied by the applicant, we have determined that the following recommendations be made to the Chief Engineer:  
If you have any questions, please contact this office.

Approve application

Sincerely,

Ray Luhman  
Manager

RPL/jem

pc: Stockton Field Office

WATER RESOURCES  
RECEIVED

MAY 30 2019

KS DEPT OF AGRICULTURE

SCANNED

**Krueger, Richelle [KDA]**

---

**From:** Jody McCain <jmccain@gmd4.org>  
**Sent:** Wednesday, May 29, 2019 11:59 AM  
**To:** Krueger, Richelle [KDA]  
**Cc:** Hageman, Rebecca [KDA]  
**Subject:** Recommendation for WR #33,030 5-5-11 w/signed form and RDP and Recommendation for WR #10,380  
**Attachments:** REC - WR #33030 -5-5-11 w RDP.pdf; REC - WR #10380.pdf

**EXTERNAL:** This email originated from outside of the organization. Do not click any links or open any attachments unless you trust the sender and know the content is safe.

Richelle,

Attached please find the 2 recommendations from Ray on the above referenced WR file numbers. A hard copy of both were mailed via snail mail yesterday.

Sincerely,

Jody McCain  
Administrative Assistant  
NW KS Groundwater  
Management District No 4  
P O Box 905 – 1290 West Fourth  
Colby KS 67701  
785-462-3915  
jmccain@gmd4.org

Water Resources  
Received

MAY 29 2019

KS Dept Of Agriculture



**NORTHWEST KANSAS  
GROUNDWATER MANAGEMENT  
DISTRICT NO. 4**

1290 West 4th Street  
P.O. Box 905  
Colby, Kansas 67701-0905

May 28, 2019

Richelle Krueger  
Division of Water Resources  
1320 Research Park Drive  
Manhattan KS 66502

RE: Application 10,380  
Ronald K. & Jeanie Beeson

Dear Richelle,

The Northwest Kansas Groundwater Management District has reviewed the above referenced application and based on our records and the information supplied by the applicant, we have determined that the following recommendations be made to the Chief Engineer:  
If you have any questions, please contact this office.

Approve application

Sincerely,

Ray Luhman  
Manager

RPL/jem

pc: Stockton Field Office

Water Resources  
Received  
MAY 29 2019  
KS Dept Of Agriculture

1320 Research Park Drive  
Manhattan, KS 66502  
785-564-6700  
www. agriculture.ks.gov



900 SW Jackson, Room 456  
Topeka, KS 66612  
785-296-3556

Mike Beam, Secretary

Laura Kelly, Governor

NORTHWEST KANSAS GROUNDWATER May 22, 2019  
MANAGEMENT DISTRICT NO 4  
ATTN RAY LUHMAN  
PO BOX 905  
COLBY KS 67701-0905

FILE COPY

RE: Water Right, File No. 10,380

Dear Ray:

We are enclosing a copy of the application to change the place of use under the referenced file number.

We are delaying further action for a period of 15 days from the date of this letter to allow you time to submit your recommendations concerning this application.

Please submit your recommendations within the allowed time, or any authorized extension of time thereof. If you have any questions, please contact me at (785) 564-6635. If you call, please reference the file number so we can help you more efficiently.

Sincerely,

A handwritten signature in cursive script that reads "Richelle A. Krueger".

Richelle A. Krueger  
Environmental Scientist  
Water Appropriation Program

Enclosures

pc: Stockton Field Office

SCANNED



1320 Research Park Drive  
Manhattan, KS 66502  
785-564-6700  
www.agriculture.ks.gov



900 SW Jackson, Room 456  
Topeka, KS 66612  
785-296-3556

Mike Beam, Secretary

Laura Kelly, Governor

RONALD K & JEANIE BEESON TR  
290 ROAD 64  
KANORADO KS 67741-9408

May 8, 2019

FILE COPY

RE: Water Right, File No. 10,380

Dear Mr. and Mrs. Beeson:

Reference is made to the application for approval of the Chief Engineer to change the place of use under Water Right, File No. 10,380 received in the office of the Chief Engineer on December 3, 2018. Please find enclosed a copy of the application. Upon review of the application, we find that additional information is needed.

K.A.R. 5-5-5 *Signatures required on change applications* requires in part that all landowners and spouses holding an undetermined portion of the water right must sign the change application. Based on information in this office it appears we need the original notarized signature of the authorized representative of the City of Kanorado which includes the authorized person's name and title. Enclosed is a copy of the application along with an additional blank signature form.

Also, please indicate on the enclosed map the location of all wells within one-half mile of the authorized irrigation well for File No. 10,380 and indicate well owner names and mailing addresses. Please sign and date the map for File No. 10,380 where indicated.

Please return the original notarized signature of the authorized representative of the City of Kanorado, along with the signed map by June 8, 2019 so that we may continue with processing the referenced application.

Our staff at the Stockton Field office can provide assistance, if needed. Please call (785) 425-6787 to set an appointment time. We appreciate you making an appointment, as it will save your time and allows us to better serve you. If you do go to the field office for assistance, please take this letter, copy of application and any attachments.

If you have any questions, please contact me at (785) 564-6635 or Change Application Unit Supervisor Brent Turney at (785) 564-6645. If you wish to discuss a specific file, please have the file number ready so that we may help you more efficiently.

Sincerely,

Richelle A. Krueger  
Environmental Scientist  
Water Appropriation Program

RAK

Enclosures

pc: Stockton Field Office  
Groundwater Management District No. 4  
City of Kanorado

SCANNED

## Krueger, Richelle [KDA]

---

**From:** Stewart, Kelly [KDA]  
**Sent:** Wednesday, April 24, 2019 2:40 PM  
**To:** Krueger, Richelle [KDA]  
**Cc:** Billinger, Mark [KDA]; Turney, Brent [KDA]  
**Subject:** RE: Change in PU File No. 10380 Ronald K. Beeson/City of Kanorado

Richelle, I don't really know anything about this change application, but have looked at it on DocuWare. Below are my responses for what they are worth.

---

**From:** Krueger, Richelle [KDA]  
**Sent:** Wednesday, April 24, 2019 9:27 AM  
**To:** Stewart, Kelly [KDA] <Kelly.Stewart@ks.gov>  
**Cc:** Billinger, Mark [KDA] <Mark.Billinger@ks.gov>; Turney, Brent [KDA] <Brent.Turney@ks.gov>  
**Subject:** Change in PU File No. 10380 Ronald K. Beeson/City of Kanorado

Hi Kelly,

I have begun reviewing the referenced pu change application, I think GMD 4 helped them fill out the application, it is only filed on the irrigation part, I can add the rest of the muni part. Looks like the irrigators want to remove some land owned by the City and add some acreage. I guess my questions are:

- Does the GMD 4 Lema affect the processing of this application somehow? The LEMA allocation is based on the number of acres reported from 2009 to 2015. By changing the place of use now, the allocation will not be affected.
- Do we really consider KDOT an owner of the currently authorized place of use and thus should sign the application? I don't know this answer for sure, but I would consider Beeson and the City to be the owners of this water right. In 2008, when a change in p/d was filed, KDOT did not sign that application.
- I thought they were a customer of Kanorado so wouldn't need to sign but the info I can see in scanned docs looks conflicting..... Again, in my opinion, KDOT does not need to sign. I think they are simply the customer and don't own the infrastructure.
- I would assume the City of Kanorado would need to sign the application, someone signed it "City of Kanorado" but no name of a person. Ronald Beeson did sign the application but I assume for just irrigation portion..... Kanorado's "signature" does not suffice. We need a real person's name and their title.

Thanks, as always, for any info you may have on this one!

Richelle

STATE OF KANSAS

DEPARTMENT OF AGRICULTURE  
1320 RESEARCH PARK DRIVE  
MANHATTAN, KS 66502  
PHONE: (785) 564-6700  
FAX: (785) 564-6777

900 SW JACKSON, ROOM 456  
TOPEKA, KS 66612  
PHONE: (785) 296-3556  
www.agriculture.ks.gov



GOVERNOR JEFF COLYER, M.D.  
JACKIE McCLASKEY, SECRETARY OF AGRICULTURE

RONALD K & JEANIE BEESON  
290 RD 64  
KANORADO, KS 67741

December 10, 2018

RE: File No 10380

Dear Sir or Madam:

An application for approval of the Chief Engineer to change the following condition or conditions of the file number referred to above has been received:

- place of use            PU
- point of diversion
- use made of water

As a matter of record, the Division of Water Resources has on hand a large number of applications awaiting processing. Therefore, to be fair to all concerned, and so that we can process those applications on hand in the order they were received, we intend to concentrate on the backlog of applications until the issue is resolved. You will be contacted regarding this application as soon as it has been examined.

In accordance with the provisions of the Kansas Water Appropriation Act, a portion of which is included below, the use of water prior to approval of the application is unlawful. You should not proceed and divert water as indicated by your plans in your application for a change for this file until you receive approval for this change from the Chief Engineer. Once approved, compliance with the terms, conditions and limitations of the permit is necessary. Conservation of the water resources of Kansas is required.

**Section 82a-728 of the Kansas Water Appropriation Act, provides (a) except for the appropriation of water for the purpose of domestic use, . . . it shall be unlawful for any person to appropriate or threaten to appropriate water from any source without first applying for and obtaining a permit to appropriate water in accordance with the provisions of the Water Appropriation Act or for any person to violate any condition of a vested right, appropriation right or an approved application for a permit to appropriate water for beneficial use.**

**(b) (1) The violation of any provision of this section by any person is a class C misdemeanor...**

**A class C misdemeanor is punishable by a fine not to exceed \$500 and/or a term of confinement not to exceed one month in the county jail. Each day that the violation occurs constitutes a separate offense.**

If you have any questions, please contact me at (785) 564-6645. If you wish to discuss a specific file, please have the file number ready so that we may help you more efficiently.

Sincerely,

Brent Tourney, L.G.  
Change Applications Unit Supervisor  
Water Appropriation Program

BAT: DLW  
pc: STOCKTON Field Office    GMD4

SCANNED

Submit completed application to:  
 Kansas Department of Agriculture  
 Division of Water Resources  
 Field Office for your area.  
 Call for address:  
 Topeka -- (785) 296-5733  
 Stafford -- (620) 234-5311  
 Stockton -- (785) 425-6787  
 Garden City -- (620) 276-2901  
<http://agriculture.ks.gov/dwr>

*Copy*

## DWR FIELD OFFICE APPLICATION FOR APPROVAL TO CHANGE THE PLACE OF USE AND/OR THE POINT OF DIVERSION



STATE OF KANSAS

Filing Fee Must Accompany the Application, K.S.A. 82a-708b(b), as amended.  
 Fee Schedule is on the third page of this application form.

Paragraph Nos. 1, 2, 3 & 5 must be completed. Complete all other applicable portions. If change in point of diversion is greater than 100 feet, or if place of use will be changed, include a topographic map or detailed plan showing the authorized and proposed point(s) of diversion and/or place of use.

MAY 20 2019

RECEIVED

File No. 10380 IRR

KS DEPT OF AGRICULTURE

1. Application is hereby made for approval of the Chief Engineer to change the (check one or both):

Place of Use       Point of Diversion

under the water right which is the subject of this application in accordance with the conditions described below.

The source of supply is:       Groundwater       Surface water

DEC 03 2018  
 10:35 A.M.  
 Stockton Field Office  
 Division of Water Resources

2. Name and address of Applicant: RONALD K & JEANIE BEESON

290 ROAD 64 KANORADO, KS 67741

Phone Number: (785)399-2493

Email address: \_\_\_\_\_

Name and address of Water Use Correspondent: SAME

Water Resources  
 Received

DEC 06 2018

KS Dept Of Agriculture

Phone Number: (    ) \_\_\_\_\_

Email address: \_\_\_\_\_

3. The presently authorized place of use is:

Owner of Land --- NAME: RONALD & JEANIE BEESON TR      CITY OF KANORADO (16 A E/2 SE)

ADDRESS: 290 ROAD 64 KANORADO, KS 67741      PO BOX 68 KANORADO, KS 67741

(If there is more than one landowner, attach supplemental sheets as necessary.)

Sec.	Twp.	Range	NE¼				NW¼				SW¼				SE¼				TOTAL ACRES				
			NE¼	NW¼	SW¼	SE¼	NE¼	NW¼	SW¼	SE¼	NE¼	NW¼	SW¼	SE¼	NE¼	NW¼	SW¼	SE¼					
20	8	42																	40	40	40	20	140

4. If this application is for a change in place of use, it is proposed that the place of use be changed to:

Owner of Land --- NAME: RONALD & JEANIE BEESON TR

ADDRESS: 290 ROAD 64 KANORADO, KS 67741

(If there is more than one landowner, attach supplemental sheets as necessary.)

Sec.	Twp.	Range	NE¼				NW¼				SW¼				SE¼				TOTAL ACRES				
			NE¼	NW¼	SW¼	SE¼	NE¼	NW¼	SW¼	SE¼	NE¼	NW¼	SW¼	SE¼	NE¼	NW¼	SW¼	SE¼					
20	8	42																	26	40	40	30	136

For Office Use Only: Code CPU Fee \$ 200 TR # \_\_\_\_\_ Receipt Date 12/16/18 Check # 14602

FO 3 GMD 4 meets 55-1 MUN/IRR G SH Co. 200

SCANNED

SCANNED

CPU

12/17/18 UN

5. **Presently authorized point of diversion:** IRR WELL

One in the NW Quarter of the SE Quarter of the SE Quarter of Section 20, Township 8 South, Range 42 W, in SHERMAN County, Kansas, 1056 feet North 1175 feet West of Southeast corner of section. Authorized Rate 800 GPM Authorized Quantity 225 AF Depth of well \_\_\_\_\_ (feet)

(DWR use only: Computer ID No. \_\_\_\_\_ GPS \_\_\_\_\_ feet North \_\_\_\_\_ feet West)

This point will not be changed  This point will be changed as follows:  No change, point better described with GPS as follows:

**Proposed point of diversion: (Complete only if change is requested or if existing point is better described by GPS)**

One in the NW Quarter of the SE Quarter of the SE Quarter of Section 20, Township 8 South, Range 42 W, in SHERMAN County, Kansas, 990 feet North 1287 feet West of Southeast corner of section. Proposed Rate \_\_\_\_\_ Proposed Quantity \_\_\_\_\_ Proposed well depth (feet) \_\_\_\_\_

This point is:  Additional Well  Geo Center List other water rights that will use this point \_\_\_\_\_

\* 6. **Presently authorized point of diversion:** Municipal Well - No Change

One in the NW Quarter of the SE Quarter of the SW Quarter of Section 20, Township 8 South, Range 42 (E/W), in SHERMAN County, Kansas, 1227 feet North 3718 feet West of Southeast corner of section. Authorized Rate 200 gpm Authorized Quantity 13,034 MG (41 AF) Depth of well \_\_\_\_\_ (feet)

(DWR use only: Computer ID No. \_\_\_\_\_ GPS \_\_\_\_\_ feet North \_\_\_\_\_ feet West)

This point will not be changed  This point will be changed as follows:  No change, point better described with GPS as follows:

**Proposed point of diversion: (Complete only if change is requested or if existing point is better described by GPS)**

One in the \_\_\_\_\_ Quarter of the \_\_\_\_\_ Quarter of the \_\_\_\_\_ Quarter of Section \_\_\_\_\_, Township \_\_\_\_\_ South, Range \_\_\_\_\_ (E/W), in \_\_\_\_\_ County, Kansas, \_\_\_\_\_ feet North \_\_\_\_\_ feet West of Southeast corner of section. Proposed Rate \_\_\_\_\_ Proposed Quantity \_\_\_\_\_ Proposed well depth (feet) \_\_\_\_\_

This point is:  Additional Well  Geo Center List other water rights that will use this point \_\_\_\_\_

7. The changes herein are desired for the following reasons?  
(please be specific) TO DELETE KANORADO LAND  
AND ADD ADDITIONAL LAND UNDER THE PIVOT

8. If a well, is the test hole log attached?  Yes  No

9. The change(s) (was)(will be) completed by?  
COMPLETE

10. If the point of diversion is a well:  
(a) What are you going to do with the old well?  
NA  
(b) When will this be done? NA

11. Groundwater Management District recommendation attached?  
 Yes  No

12. Assisted by RL GMD #4

13a. If the proposed point of diversion will be relocated more than 300 feet but within 2,640 feet of the existing point of diversion, attach a topographic map or aerial photograph. For groundwater sources, show all wells (including domestic) within one-half mile of the proposed point of diversion and the names and mailing addresses of the owners. For surface water sources, show the names and addresses of the landowner(s) one-half mile downstream and one-half mile upstream from your property lines

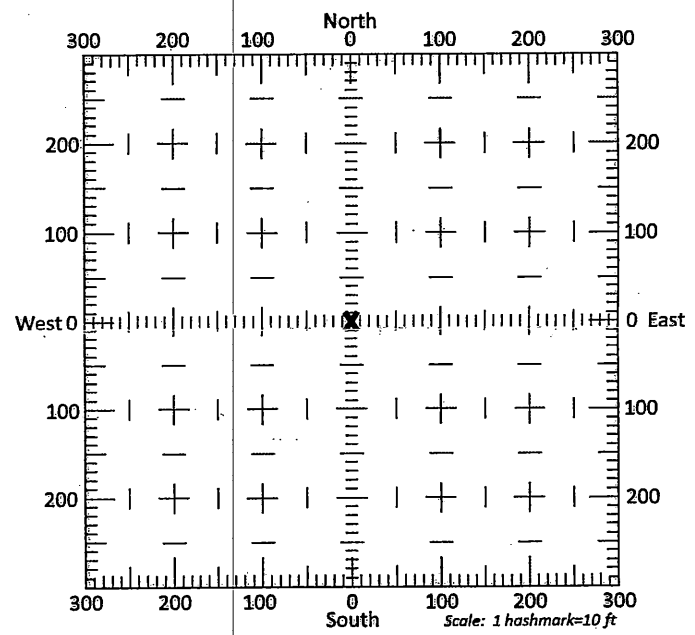

13b. If the proposed point of diversion will be relocated within 300 feet of the existing point of diversion, indicate its location on the diagram shown above in relation to the existing point of diversion. (PLEASE NOTE: The "X" in center of diagram above represents the presently authorized point of diversion.)

\* 4. The presently authorized place of use is: **Municipal Place of Use**

Owner of Land — NAME: CITY OF KANORADO – CITY MAINTENANCE

ADDRESS: 404 CENTER BOX 68 KANORADO KS 67741

Sec.	Twp.	Range	NE¼				NW¼				SW¼				SE¼				TOTAL ACRES
			NE¼	NW¼	SW¼	SE¼	NE¼	NW¼	SW¼	SE¼	NE¼	NW¼	SW¼	SE¼	NE¼	NW¼	SW¼	SE¼	
20	8S	42W	Municipal use within the City of Kanorado and immediate vicinity and at rest areas along U.S. Interstate 70, in Sections 28 and 29, Township 8 South, Range 41 West, Sherman County, Kansas																

List any other water rights that cover this place of use. File Nos. SH 002 and 33683

Owner of Land — NAME: \_\_\_\_\_

ADDRESS: \_\_\_\_\_

Sec.	Twp.	Range	NE¼				NW¼				SW¼				SE¼				TOTAL ACRES
			NE¼	NW¼	SW¼	SE¼	NE¼	NW¼	SW¼	SE¼	NE¼	NW¼	SW¼	SE¼	NE¼	NW¼	SW¼	SE¼	

List any other water rights that cover this place of use. \_\_\_\_\_

(If there are more than two landowners, attach additional sheets as necessary.)

\* 5. It is proposed that the place of use be changed to: **No Changes to Municipal Place of Use**

Owner of Land — NAME: CITY OF KANORADO – CITY MAINTENANCE

ADDRESS: 404 CENTER BOX 68 KANORADO KS 67741

Sec.	Twp.	Range	NE¼				NW¼				SW¼				SE¼				TOTAL ACRES
			NE¼	NW¼	SW¼	SE¼	NE¼	NW¼	SW¼	SE¼	NE¼	NW¼	SW¼	SE¼	NE¼	NW¼	SW¼	SE¼	
20	8S	42W	Municipal use within the City of Kanorado and immediate vicinity and at rest areas along U.S. Interstate 70, in Sections 28 and 29, Township 8 South, Range 41 West, Sherman County, Kansas																

List any other water rights that cover this place of use. File Nos. SH 002 and 33683

Owner of Land — NAME: \_\_\_\_\_

ADDRESS: \_\_\_\_\_

Sec.	Twp.	Range	NE¼				NW¼				SW¼				SE¼				TOTAL ACRES
			NE¼	NW¼	SW¼	SE¼	NE¼	NW¼	SW¼	SE¼	NE¼	NW¼	SW¼	SE¼	NE¼	NW¼	SW¼	SE¼	

WATER RESOURCES RECEIVED

MAY 20 2019

KS DEPT OF AGRICULTURE

List any other water rights that cover this place of use. \_\_\_\_\_

**IF MORE SPACE IS NEEDED, ATTACH ADDITIONAL SHEETS AS NECESSARY**

X per WRIS & DWR records \* RAILED 5/7/19 **SCANNED**

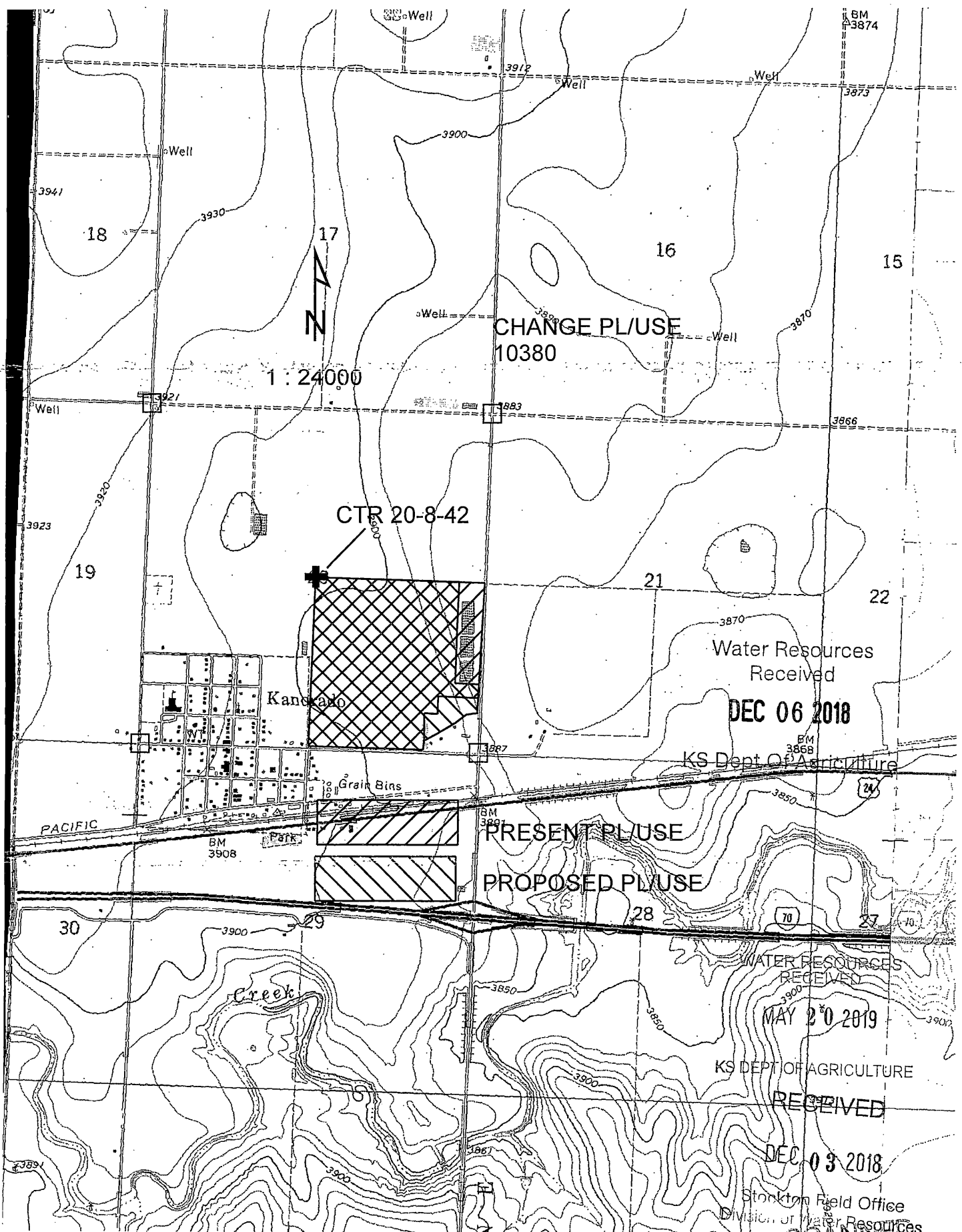

1 : 24000

CTR 20-8-42

CHANGE PL/USE  
10380

Kandado

Grain Bins

PRESENT PL/USE

PROPOSED PL/USE

Water Resources  
Received

DEC 06 2018

KS Dept Of Agriculture

WATER RESOURCES  
RECEIVED

MAY 20 2019

KS DEPT OF AGRICULTURE

RECEIVED

DEC 03 2018

Stonkton Field Office  
Division of Water Resources

SCANNED SCANNED

14. If the proposed groundwater point of diversion is 300 or fewer feet from the existing point of diversion, complete the following:
- (a) Does the undersigned represent all owners of the currently authorized place(s) of use identified in this application?  
 Yes     No    (If no, all owners must sign this application.)
  - (b) Will the ownership interest of any owner of the currently authorized place(s) of use identified in this application be adversely affected if this application is approved as requested?  
 Yes     No    (If yes, all owners must sign this application.)
  - (c) If this application is not approved expeditiously, will there be substantial damage to property, public health or safety?  
 Yes     No    (If no, all owners must sign this application.)

If the application proposes a surface water change in point of diversion, a groundwater change in point of diversion greater than 300 feet, or a change in place of use, the application must be signed by all owners of the currently authorized place of use, or their duly authorized agent (attach notarized statement authorizing representation).

I hereby verify, being first duly sworn upon my oath or affirmation and under penalty of perjury, that I am of lawful age and the owner, the spouse of the owner, or a duly authorized agent of the owner(s) to make this application on their behalf, in regards to the water right(s) to which this application pertains. I further verify that the statements contained in this application are true, correct and complete.

Dated at Kanorado, Kansas, this 30<sup>th</sup> day of May, 2018.

Ronald Beason  
 (Owner)  
Ronald Beason  
 (Please Print)  
City of Kanorado  
 (Owner)  
City of Kanorado  
 (Please Print)  
 \_\_\_\_\_  
 (Owner)  
 \_\_\_\_\_  
 (Please Print)

\_\_\_\_\_  
 (Spouse)  
 \_\_\_\_\_  
 Water Resources  
 (Please Print)  
 Received  
**DEC 06 2018**  
 \_\_\_\_\_  
 KS Dept. Of Agriculture  
 (Please Print)  
 \_\_\_\_\_  
 (Spouse)  
 \_\_\_\_\_  
 (Please Print)

State of Kansas }  
 County of Sherman } SS

I hereby certify that the foregoing application was signed in my presence and sworn to before me this 30<sup>th</sup> day of May, 2018.

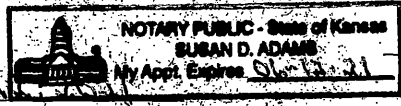
My Commission Expires June 1, 2019  
  
Susan D. Adams  
 Notary Public

**ONLY COMPLETE APPLICATIONS WILL BE PROCESSED.** To be complete, all of the applicable portions of the application form must be completed with accurate information; maps, if necessary, must be included; signatures of all the appropriate owners' must be affixed to the application and notarized; and the appropriate fee must be paid.

**FEE SCHEDULE**

Each application to change the place of use or the point of diversion under this section shall be accompanied by the application fee set forth in the schedule below: Make checks payable to: **Kansas Department of Agriculture**

(1) Application to change a point of diversion 300 feet or less .....	\$100
(2) Application to change a point of diversion more than 300 feet .....	\$200
(3) Application to change the place of use .....	\$200

WATER RESOURCES  
 RECEIVED

RECEIVED



**SUMMARY ORDER APPROVING APPLICATION FOR CHANGE AND IMPOSING CONDITIONS**

This Summary Order is issued under authority of K.S.A. 82a-708b, as amended, and K.A.R. 5-5-1, *et seq.* and other applicable provisions of the *Kansas Water Appropriation Law, K.S.A. 82a-701 et seq.*, and rules and regulations promulgated thereunder, With the exception of those conditions expressly contained herein, this Summary Order does not change the terms, conditions and limitations of File No. \_\_\_\_\_.

1. A change application was received on \_\_\_\_\_ requesting that the place of use and / or point of diversion authorized under the above-referenced file number be changed as described in the application.
2. On and after the effective date of this summary order, the authorized place(s) of use shall be located substantially as shown on the topographic map accompanying the application to change the place of use.  Applicable  Not Applicable
3. The change in point of diversion shall not impair existing rights and shall be limited to the same source or sources of water as previously authorized. The point of diversion authorized by this summary order shall be located within a \_\_\_\_\_ foot radius of the authorized point(s) of diversion.  Applicable  Not Applicable
4. The point(s) of diversion described herein is administratively corrected to be more accurately described using the Global Positioning System (GPS), as described in the application.  Applicable  Not Applicable
5. The point(s) of diversion authorized herein shall not actually be located more than \_\_\_\_\_ feet from the previously authorized point(s) of diversion.  Applicable  Not Applicable
6. As required by K.A.R. 5-3-5d, if the works for diversion is a well with a diversion rate of 100 gallons per minute or more, a tube or other device suitable for making water level measurements shall be installed, operated and maintained in accordance with K.A.R. 5-6-13.  Applicable  Not Applicable
7. The owner of the authorized place(s) of use shall properly install an acceptable water flow meter on or before December 31, 20\_\_\_\_\_, or before the first use of water, whichever occurs first. The water flow meter shall be installed, operated and maintained in accordance with K.A.R. 5-1-4 through 5-1-12. As required by K.S.A. 82a-732, as amended, and K.A.R. 5-3-5e, the owner shall maintain records and report the reading of the water flow meter and the total quantity of water diverted annually to the Chief Engineer by March 1 following the end of each calendar year.  Applicable  Not Applicable
8. Installation of the works for diversion of water shall be completed on or before December 31, 20\_\_\_\_\_, or within any authorized extension of time. By March 1, 20\_\_\_\_\_ the applicant shall notify the Chief Engineer that construction of the works for diversion has been completed, on the form provided by the Chief Engineer, as required by K.A.R. 5-8-4e.  Applicable  Not Applicable
9. The completed well log shall be submitted with the required notice.  Applicable  Not Applicable
10. All diversion works into which any type of chemical or other foreign substance will be injected into the water shall be equipped with an in-line, automatic, quick-closing check valve capable of preventing pollution of the source of the water supply. The check valve(s) shall be installed, operated and maintained in accordance with K.A.R. 5-3-5c.  Applicable  Not Applicable
11. Additional Conditions are attached.  Yes  No
12. In accordance with K.S.A. 82a-708a, as amended, and K.A.R. 5-5-14, all of the owners of the authorized place(s) of use of water appropriated under the above-referenced file number are responsible for compliance with its terms, conditions and limitations, as amended and/or supplemented by this Summary Order, and with applicable provisions of the *Kansas Water Appropriation Law* and the *Rules and Regulations* promulgated thereunder. Failure to comply with these provisions may result in civil penalties pursuant to K.S.A. 82a-737, as amended, and/or the suspension or revocation and dismissal of the water or appropriation right or any other enforcement actions authorized by law.

**Administrative Appeal and Effective Date of Order**

If you are aggrieved by this order, pursuant to K.S.A. 82a-1901, you may request an evidentiary hearing before the Chief Engineer or request administrative review by the Secretary of Agriculture. A request for hearing by the Chief Engineer must be filed within 15 days of service of this Order and a request for administrative review by the Secretary must be filed within 30 days pursuant to K.S.A. 77-531. Any request for administrative review must state a basis for review pursuant to K.S.A. 77-527. File any request with **Kansas Department of Agriculture, Legal Division, 1320 Research Park Drive, Manhattan, KS 66502.** Failure to timely request a hearing or review may preclude review under the Kansas Judicial Review Act.

*For Use by Register of Deeds*

FOR OFFICE USE ONLY  
**APPLICATION APPROVED AND SUMMARY ORDER ISSUED**

By: \_\_\_\_\_  
Duly Authorized Designee of the Chief Engineer  
(Print Name)  
Division of Water Resources - Kansas Department of Agriculture

Date of Issuance: \_\_\_\_\_

State of Kansas )  
County of \_\_\_\_\_ ) SS

Acknowledged before me on \_\_\_\_\_

by \_\_\_\_\_

Signature: \_\_\_\_\_

Notary Public

My commission expires: \_\_\_\_\_

(Notary Seal)