

# NOTICE

This scan only represents the application as filed. The information contained herein meets the requirements of K.A.R. 5-3-1 or K.A.R. 5-5-1, and has been found acceptable for filing in the office of the Chief Engineer. The application should not be considered to be a complete application as per K.A.R. 5-3-1b or K.A.R. 5-5-2a.

Water Resources  
Received

20209006

Submit To: CHIEF ENGINEER  
Division of Water Resources  
Kansas Department of Agriculture  
1320 Research Park Drive  
Manhattan, Kansas 66502  
<http://agriculture.ks.gov/dwr>

**APPLICATION FOR TERM PERMIT**

- GROUNDWATER  
 SURFACE WATER  
(check one)

JAN 13 2020

3.43  
KS Dept Of Agriculture



State of Kansas

**STATUTORY FILING FEE MUST ACCOMPANY THIS APPLICATION**  
(Make check payable to the Kansas Department of Agriculture)

- Applicant: (Please print or type)  
Name Venture Resources Inc.  
Street PO Box 101234  
City and State Denver, CO 80250  
Zip Code \_\_\_\_\_ Telephone No. (303) 722-2899  
E-Mail Address emailscottss@gmail.com  
Social Security I.D. No. \_\_\_\_\_  
and/or Taxpayer I.D. No. 84-11661133
- Location of Point of Diversion:  
Sec. 12, Twp. 11S, Rng. 18W, (E/W),  
Ellis County, Kansas.  
Distance from Southeast Corner of Section:  
\*A. 2700 feet North from Southeast Corner  
2550 feet West from Southeast Corner  
NOTE: If point of diversion is not site specific (i.e. groundwater pit) show the approximate geographic center.
- Water Use Data:  
Proposed Max. Pumping Rate (gpm) 100  
Amount Requested (acre-feet) 15  
per calendar year  
Depth of Well (feet) 75 - both wells  
Date (completed) (will be completed) 12-12-06  
Drainage Basin Saline River  
Name of Stream \_\_\_\_\_
- Water is to be used for (briefly describe proposed use and explain the rate and quantity requested):  
See Attachment
- Location of place of use:  
See Attachment
- Period of use:  
Commencing date: 2-1-2020  
Ending Date: 2-1-2025 Also enter on Item 12  
If off-stream pit, check here   
Will pit floor intersect water table? Yes  No
- Location of the proposed point of diversion and those of other water users within 1/2 mile shall be indicated on the diagram to the lower-left, scale 1 inch = 2,000 feet. If surface water, indicate on the diagram the course of the stream, and its name. List other D.W.R. permit numbers that cover the requested point(s) of diversion or place of use here:  
See Attached Map

**FEE SCHEDULE**

- The filing fee for an application is based on the maximum amount of water use proposed within a year. Except for storage, the fee is:  

Acre-feet	Fee
0-100	\$200.00
101-320	\$300.00
More than 320	\$300.00

 plus \$20 for each additional 100 acre-feet or any part thereof.
- The fee for an application in which storage is requested, is:  

Acre-feet	Fee
0-250	\$200.00
More than 250	\$200.00

 plus \$20.00 for each additional 250 acre-feet of storage or any part thereof.

- NOTE: If an application requests both direct use and storage, the fee charged shall be as determined under No. 1 or No. 2 above, whichever is greater, but not both fees.
- A request for an extension of time to extend the term of a term permit shall be accompanied by a fee of \$100.00.
  - There is a separate application form for domestic use. Do not use this form for domestic use.

**CONVERSION FACTORS**

1 acre-foot equals 325,851 gallons  
1 million gallons equal 3.07 acre-feet

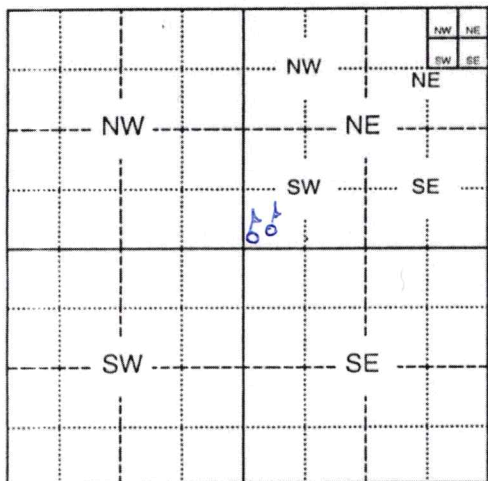

\*B. 2805' WF SE corner  
2475' WF SE corner  
This well is not equipped and we do not intend to use it unless well 2A. has issues.

Assisted by \_\_\_\_\_

For Office Use Only:  
 F.O. 3 GMD - Meets K.A.R. 5-3-1 (YES/NO) Use IND Source G/S County EL By Bmm Date 1-13-20  
 Code TRP TRP Fee \$ 200 TR # \_\_\_\_\_ Receipt Date 1-13-20 Check # 22004

2/3/2020  
LMoody

8. For groundwater use, list below all wells within 1/2 mile of the proposed well, and plot locations upon the diagram on reverse side. If additional space is needed, attach a map.

Other wells -

Well A Owner(s): None  
Address: \_\_\_\_\_

Well B Owner(s): \_\_\_\_\_  
Address: \_\_\_\_\_

Water Resources  
Received

JAN 13 2020

KS Dept Of Agriculture

9. For surface water use, list below the names and addresses of all landowners from a point 1/2 mile upstream to a point 1/2 mile downstream of the tract of land upon which the point of diversion is located. If additional space is needed, attach sheet.

Tract A Owner(s): \_\_\_\_\_  
Address: \_\_\_\_\_

Tract B Owner(s): \_\_\_\_\_  
Address: \_\_\_\_\_

10. The owner of the point of diversion, if other than the applicant is (please print):

Parker Family Trust 32601 Balearic Rd., Dana Point, CA 92629  
(name, address and telephone number)

You must provide evidence of legal access to, or control of, the point of diversion from the landowner or the landowner's authorized representative. Provide a copy of a recorded deed, lease, easement or other document with this application. In lieu thereof, you may sign the following sworn statement:

I have legal access to, or control of, the point of diversion described in this application from the landowner or the landowner's authorized representative. I declare under penalty of perjury that the foregoing is true and correct.

Executed on January 8, 2020.

Applicant's Signature

The applicant must provide the required information or signature irrespective of whether they are the landowner. Failure to complete this portion of the application will cause it to be unacceptable for filing and the application will be returned to the applicant.

11. The applicant states that the information set hereon is true and accurate to the best of his/her knowledge.

12. The applicant agrees to waive any right to a hearing on the matter of abandonment of this appropriation right and further agrees that this appropriation right may be dismissed and terminated upon completion of the proposed project, said dismissal date to be on 2-1-2025 or within any extension of time authorized by the Chief Engineer, Division of Water Resources, Kansas Department of Agriculture.

13. The applicant agrees to provide water to nearby water users, at no charge to said users, should their rights to use water become impaired by the project proposed by this application.

14. Water use contact person (in event emergency contact is needed):

Name: John Cearley Telephone No. (785) 688-4174

[Signature] Signature of Applicant or [Signature] Authorized Representative 1-8-2020 Date

Scott S. Smith Applicant's Name Printed Land Manager Title

**DO NOT WRITE BELOW THIS LINE**

**CONDITIONS OF APPROVAL:**

The applicant shall maintain accurate and complete records from which the quantity of water diverted during each calendar year may be readily determined. Accurate and complete records shall be furnished to the Chief Engineer by March 1 following the end of each calendar year. Failure to file the annual water use report by the due date, shall cause the applicant to be subject to a civil penalty.

The use of water herein authorized shall not be made so as to impair any use under existing water rights nor prejudicially and unreasonably affect the public interest.

The Chief Engineer specifically retains jurisdiction in this matter with authority to make such reasonable reductions in the approved rate of diversion and quantity authorized, and such changes in other terms, conditions, and limitation set forth in this approval and permit to proceed as may be deemed to be in the public interest.



# VENTURE RESOURCES, INC.

P.O. Box 101234  
Denver, CO 80250  
Phone (303) 722-2899  
Fax (303) 722-6598

## Attachment to Application for Term Permit

4. Water is to be used for oil field operations as in previous years including the drilling oil and salt water disposal wells, deepening wells, polymer treatments, reconditioning processes and maintenance.

The requested rate of 100 gpm and the quantity of 15 acre-feet per calendar year reflects our estimated maximum needs and the amount approved under the previous Term Permit No. 20139077-A.

## 5. Place of Use Legal Description:

### Township 11 South, Range 18 West

Section 1: All

Section 2: NE/4NE/4, S/2NE/4, E/2SW/4 and SE/4

Section 12: N/2

Section 14: NE/4

### Township 10 South, Range 18 West

Section 36: S/2SE/4

### Township 10 South, Range 17 West

Section 31: W/2SE/4, SW/4

### Township 11 South, Range 17 West

Section 7: NW/4

Water Resources  
Received

JAN 13 2020

KS Dept Of Agriculture



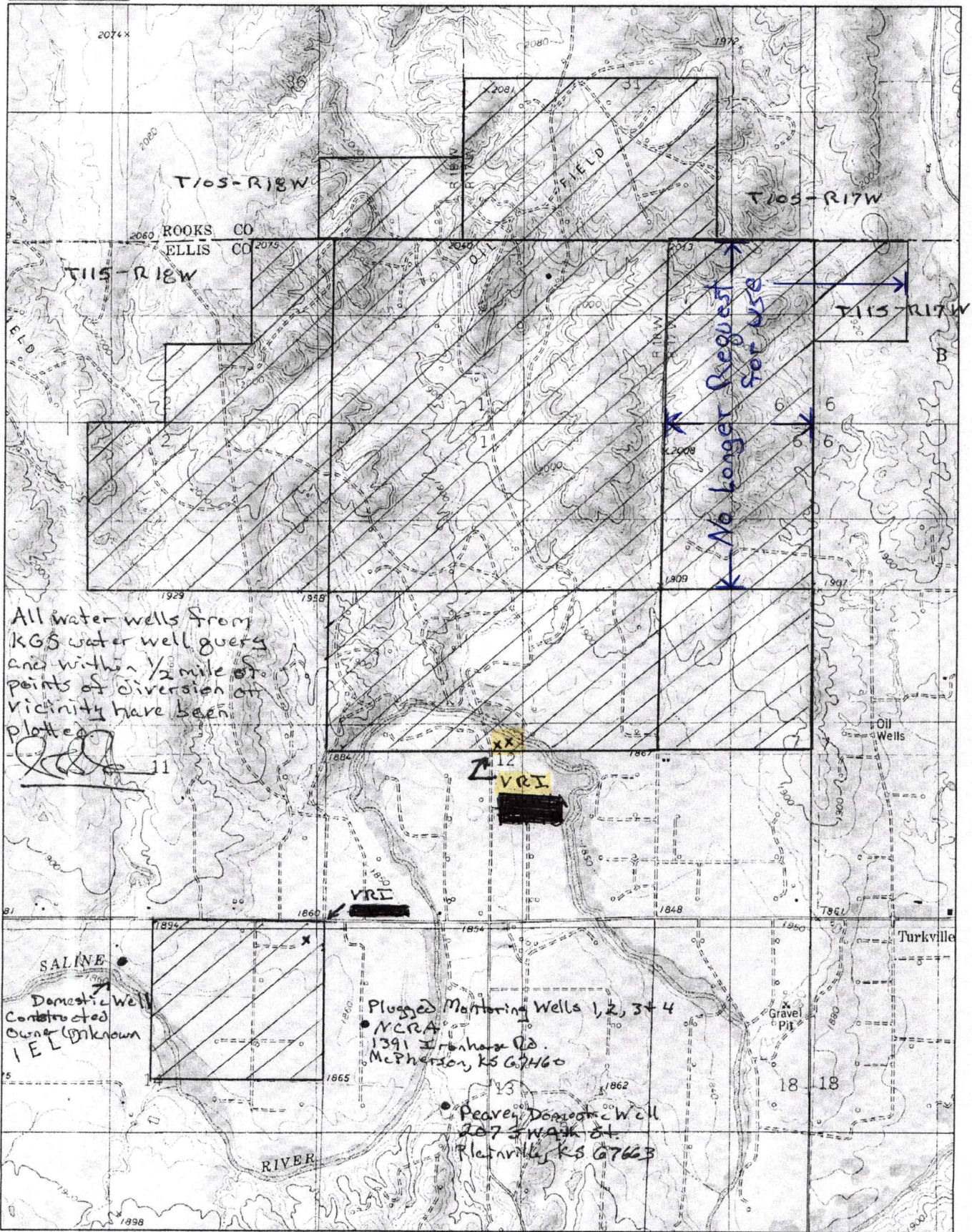

All water wells from KGS water well query and within 1/2 mile of points of diversion or vicinity have been plotted.

No longer Request for Use

SALINE  
Domestic Well  
Constructed  
Owner Unknown  
IEL

Plugged Monitoring Wells 1, 2, 3 + 4  
 • MCRA  
 1391 Urbans Rd.  
 McPherson, KS 67460  
 • Peavay Domestic Well  
 207 S Wash St.  
 Plainville, KS 67663

Data use subject to license.  
 © 2004 DeLorme, Topo USA® 5.0.  
 www.delorme.com

X-VRI Fresh Water Wells

- Place of Use

Water Resources  
 Received

JAN 13 2020

KS Dept Of Agriculture

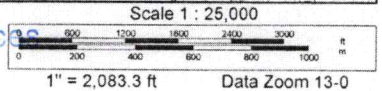



Submit To: CHIEF ENGINEER  
Division of Water Resources  
Kansas Department of Agriculture  
109 SW 9<sup>th</sup> Street, Second Floor  
Topeka, Kansas 66612-1283  
[www.ksda.gov/dwr](http://www.ksda.gov/dwr)

KANSAS DEPARTMENT OF AGRICULTURE  
DIVISION OF WATER RESOURCES

NOTICE OF COMPLETION OF  
DIVERSION WORKS and/or  
REPORT OF FLOWMETER  
INSTALLATION

For Office Use Only:  
Code FIS  
Fee \$ \_\_\_\_\_  
TR # \_\_\_\_\_  
Rcpt Date \_\_\_\_\_  
Check # \_\_\_\_\_

Section 1. Action requiring this form is: (See supplemental instructions on form DWR 1-203.14)

- New application approval and permit to proceed (Fee must be attached. \$400 fee required for all uses made of water, except for sediment control use and groundwater pit for industrial use a \$200 fee is required by K.S.A. 82a-714(d)) **Make check payable to the Kansas Department of Agriculture**
- Change in point of diversion (no fee).       Change in place of use of water (no fee).
- Change in use made of water (no fee).       Other (e.g., special order of the Chief Engineer).
- Term permit (no fee).

I, the holder of a permit issued by the Chief Engineer of the Division of Water Resources pursuant to the file(s) referenced in section 2, hereby certify that the information on sections 1-5 of this form is correct to the best of my knowledge.

Signature: [Signature]

Date: 12/31/12 I.D. No.: 84-11661133  
(mo / day / year) Social Security or Taxpayer

K.A.R. 5-1-1(y), defines diversion works as "all well(s), pump(s), power unit(s), power source(s), dam(s) and all other devices necessary to bring water under control for delivery to a distribution system by which the water will be distributed to the proposed use and any other equipment required . . . such as a check valve, water level measurement tube, meter or other measuring device."

If you have completed your diversion works as described above and completed the requirements as set forth in your Approval of Application, please complete this form. **If you are unable to meet the requirements stated on your approval, you must submit a request for extension of time (form DWR 1-203.15).** K.S.A. 82a-714(e) puts a \$100 fee on an extension of time to complete the diversion works. Failure to notify the Chief Engineer of the completion of the diversion works within the time allotted can result in dismissal of the referenced file(s) and loss of priority date.

If the subject file(s) authorizes multiple new points of diversion (PDs), you may photocopy this form (both sides) and submit one form for each new PD authorized. An instruction sheet with sample entries is available as form DWR 1-203.14.

Section 2 - Location of the Point of Diversion

The location of the point of diversion should be described as actually installed. The description should include the Section, Township, and Range, the 10-acre tract description (1/4 1/4 1/4) and the footage from the SE corner of the section.

1. File No(s): 20129439 (If assisted by DWR: P/D ID \_\_\_\_\_ By: \_\_\_\_\_)
2. The date the diversion works were completed: Oct. 2006
3. The diversion works are located in the NE Quarter of the 1/4 1/4 1/4 Acres, S. 11<sup>th</sup>, 18<sup>th</sup> Range Section \_\_\_\_\_ Township \_\_\_\_\_ South, Range \_\_\_\_\_ East / West, in Ellis County, Kansas.  
If this is a change in point of diversion (PD), how was the PD being replaced identified? \_\_\_\_\_
4.  Yes  No Is a check valve installed? (Check valve is required when chemigating.)
5.  Yes  No If the source of supply is groundwater, is the water level measurement tube installed?
6.  Yes  No If the source of supply is a surface water reservoir, is a stage-measuring device installed?

Section 3 PRINT CLEARLY

Printed Name: Scott S. Smith, Venture Resources, Inc.

Address: 2255 S. Wadsworth Blvd #205

City, ST Zip: Lakewood, CO 80227

Telephone: (303) 222-2899

Water Resources  
Received

JAN 13 2020

KS Dept Of Agriculture

Section 4 - Point of Diversion/Flowmeter Location Map

The plat below represents a one-mile square. Please indicate the location of the point of diversion and the location of the flowmeter installation. Write in section number(s) as appropriate.

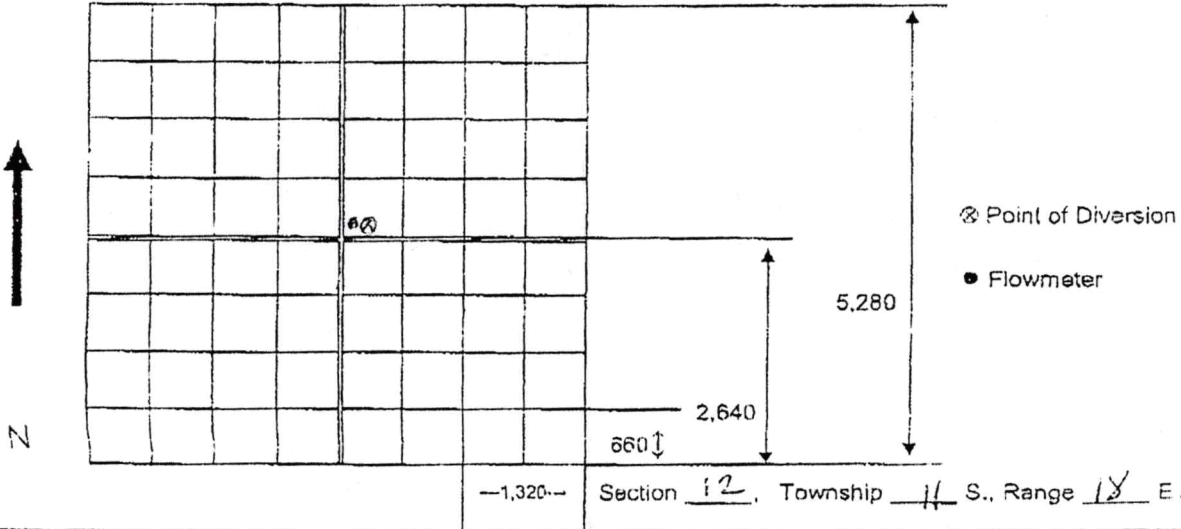

Section 5 - Flowmeter information

File No(s): 20129439

- 7. Manufacturer of Flowmeter: Master Meter Date Flowmeter Installed: 12-17-12  
(mo / day / year)
- 8. Model Number: MJ20 (Obtain from seller or invoice)
- 9. Flowmeter Type:  Propeller  Turbine  SLV  Multi-jet  Positive Displacement  
 Electromagnetic  Vortex  Ultrasonic  Paddlewheel Other: \_\_\_\_\_
- 10. Flowmeter Serial Number: 8148370
- 11. Flowmeter Units:  Gallons  Acre-Feet  Acre-Inches Other: \_\_\_\_\_
- 12. Flowmeter Size:  2"  4"  6"  8"  10"  12" Other: \_\_\_\_\_
- 13. Multiplier Factor:  1000  100  10  1  0.1  0.01  0.001 Other: \_\_\_\_\_  
(Multiplier factor is normally indicated on flowmeter readout - possibly by printed zeros)
- 14. Flowmeter totalizer reading when installed: 0

If the flowmeter is hidden, or not within 100 ft of the point of diversion being metered, please describe its location, draw a diagram above and explain details on diagram:  Flowmeter is at pivot

15. The flowmeter is located in the NE Quarter of the \_\_\_\_\_ Quarter of the \_\_\_\_\_ Quarter:  
(or describe from section lines: \_\_\_\_\_ feet (North or South) and \_\_\_\_\_ feet (East or West))  
in Section \_\_\_\_\_, Township \_\_\_\_\_ S., Range \_\_\_\_\_ (East / West).

- 16.  Yes  No is flowmeter installed on a portable pump?
- 17.  Yes  No Are straightening vanes installed? (Required for any approval dated after Sept. 22, 2000)
- 18.  Yes  No Does flowmeter serve more than one point of diversion? (If yes, show on diagram above.)
- 19.  Yes  No Is this a replacement flowmeter? If yes, identify the previous flowmeter:  
Make: Master Meter, Model: MJ20, Serial no.: 8148370  
Totalizer reading at replacement time: \_\_\_\_\_ Date flowmeter removed: \_\_\_\_\_  
(mo / day / year)

If you have further questions on how to fill out this form, please contact the field office in your area:

<b>Topeka</b> Bldg 282, Forbes Field PO Box 19323 Topeka, KS 66619-0323 (785) 862-6300	<b>Stafford</b> 300 South Main St. Stafford, KS 67578 (820) 234-5311	<b>Stockton</b> 820 South Walnut Stockton, KS 67669 (785) 425-5787	<b>Garden City</b> 2508 Johns Street Garden City, KS 67846 (620) 276-2901
--	---	---	--

Water Resources  
Received  
JAN 13 2020



1320 Research Park Drive  
Manhattan, Kansas 66502  
(785) 564-6700



900 SW Jackson, Room 456  
Topeka, Kansas 66612  
(785) 296-3556

Jackie McClaskey, Secretary

Governor Sam Brownback

December 30, 2015

VENTURE RESOURCES INC  
2255 S WADSWORTH BLVD SUITE 205  
LAKEWOOD COLORADO 80227

RE: Temporary Permit File No. 20139077-A

Dear Sir:

Enclosed is the Correctional Order by the Chief Engineer, Division of Water Resources, Kansas Department of Agriculture, regarding application Term Permit File No. 20139077-A, correcting the file number on the approval document.

This is a final agency action. If you choose to appeal this decision or any finding or part thereof, you must do so by filing a petition for review in the manner prescribed by the Kansas Act for Judicial Review and Civil Enforcement of Agency Actions (KJRA K.S.A. 77-601 et seq.) within 30 days of service of this order. Your appeal must be made with the appropriate district court for the district of Kansas.

The Chief Legal Counsel for the Kansas Department of Agriculture, 1320 Research Park Drive, Manhattan, Kansas 66502, is the agency officer who will receive service of a petition for judicial review on behalf of the Kansas Department of Agriculture, Division of Water Resources. If you have questions or would like clarification concerning this order, you may contact the Chief Engineer.

If you have any questions, please contact our office at 785-564-6640. If you wish to discuss a specific file, please have the file number ready so that we may help you more efficiently.

Sincerely,

Kenneth A. Kopp, P.G.  
New Applications Unit Supervisor  
Water Appropriation Program

Water Resources  
Received

JAN 13 2020

KS Dept Of Agriculture

KAK: emc  
Enc.  
Pc: Stockton Field Office





KANSAS DEPARTMENT OF AGRICULTURE  
Jackie McClaskey, Secretary of Agriculture

DIVISION OF WATER RESOURCES  
David W. Barfield, Chief Engineer

**CORRECTIONAL ORDER  
IN THE MATTER OF THE  
INCORRECT FILE NUMBER UNDER TERM PERMIT  
FILE NO. 20139077-A**

It has been determined that in the Approval of Application for Temporary Permit by the Chief Engineer, Division of Water Resources, Kansas Department of Agriculture, dated September 8, 2015, issued pursuant to File No. 20139077-A, an error was made wherein the file number was listed as:

Term Permit File No. 2013907-A

NOW, THEREFORE, It is the decision and order of the Chief Engineer, Division of Water Resources, Kansas Department of Agriculture, that such is an error in the Approval of Application for Term Permit, dated September 8, 2015, issued pursuant to File No. 20139077-A. The same should be and is hereby corrected now, as of then, to show the correct file number as:

Term Permit File No. 20139077-A

In all other respects, Temporary Permit, File No. 20139077-A is as approved on September 8, 2015.

This is a final agency action. If you choose to appeal this decision or any finding or part thereof, you must do so by filing a petition for review in the manner prescribed by the Kansas Act for Judicial Review and Civil Enforcement of Agency Actions (KJRA K.S.A. 77-601 et seq.) within 30 days of service of this order. Your appeal must be made with the appropriate district court for the district of Kansas. The Chief Legal Counsel for the Kansas Department of Agriculture, 1320 Research Park Drive, Manhattan, Kansas 66502, is the agency officer who will receive service of a petition for judicial review on behalf of the Kansas Department of Agriculture, Division of Water Resources. If you have questions or would like clarification concerning this order, you may contact the Chief Engineer.

Ordered in Topeka, Shawnee County, Kansas, this 23<sup>rd</sup> day of December, 2015.

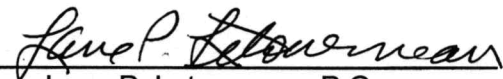
  
Lane P. Letourneau, P.G.  
Water Appropriation Program Manager  
Division of Water Resources  
Kansas Department of Agriculture

Water Resources  
Received  
JAN 13 2020  
KS Dept Of Agriculture

**CERTIFICATE OF SERVICE**

On this *30<sup>th</sup>* day of *December*, 2015, I hereby certify that the foregoing original Correctional Order, File No. 20139077-A, dated *December 23*, was mailed postage prepaid, first class, US mail to the following: *2015*

VENTURE RESOURCES INC  
2255 S WADSWORTH BLVD SUITE 205  
LAKEWOOD COLORADO

WITH PHOTO COPIES TO  
STOCKTON FIELD OFFICE

*Lindsay Ersten*  
\_\_\_\_\_  
Staff

Water Resources  
Received

JAN 13 2020

KS Dept Of Agriculture



1320 Research Park Drive  
Manhattan, Kansas 66502  
(785) 564-6700



900 SW Jackson, Room 456  
Topeka, Kansas 66612  
(785) 296-3556

Jackie McClaskey, Secretary

Governor Sam Brownback

September 11, 2015

VENTURE RESOURCES INC  
2255 S WADSWORTH BLVD SUITE 205  
LAKEWOOD COLORADO 80227

Re: Term Permit File No. 20139077-A

Dear Sir or Madam:

The Division of Water Resources has reviewed and approved your application for a term permit to appropriate water. Your attention is directed to the enclosures and to the terms, conditions, and limitations specified in this permit. Please note that the term period for this permit expires February 1, 2020.

The approval of your application constitutes a term permit to appropriate water for beneficial use as set forth in the application. It does not constitute authority under K.S.A. 82a-301 through 305a, to construct any dam or other obstruction. It does not give authority to access any right-of-way, or authorize injury to, or trespass upon, public or private property, nor does it obviate the necessity of obtaining assent from Federal or Local Governmental authorities, when necessary. Please be advised that K.S.A. 82a-728 sets forth, in essence, that it is unlawful to divert or threaten to divert water for the type of use you propose without first acquiring approval of the Chief Engineer of the Division of Water Resources.

An acceptable water meter is required and shall be installed on the diversion works authorized by this term permit in accordance with Kansas Administrative Regulations 5-1-4 through 5-1-12, and it shall be installed prior to water being put to beneficial use. Notification of installation of the meter must be received in the office of the Chief Engineer within thirty (30) days of installation of the meter. A form for this purpose and for your convenience is enclosed. Accurate and complete records from which the quantity of water diverted during each calendar year may be readily determined, shall be maintained by the applicant, and the applicant shall file an annual water use report with the Chief Engineer by March 1, following the end of each calendar year. Failure to file the annual water use report by the due date, shall cause the applicant to be subject to a civil penalty.

If you have any questions, please contact our office. If you wish to discuss this specific file, please have the file number ready so that we may help you more efficiently.

Sincerely,

Kenneth A. Kopp, P.G  
New Application Supervisor  
Water Appropriation Program

KAK:emc  
Enclosures  
pc: Stockton Field Office

Water Resources  
Received

JAN 13 2020

KS Dept Of Agriculture



KANSAS DEPARTMENT OF AGRICULTURE  
Jackie McClaskey, Secretary of Agriculture

DIVISION OF WATER RESOURCES  
David W. Barfield, Chief Engineer

**APPROVAL OF APPLICATION  
and  
PERMIT TO PROCEED**

(This Is Not a Certificate of Appropriation)

77 See Current

This is to certify that I have examined Application, File No. 2013907-A of the applicant

**VENTURE RESOURCES INC  
2255 S WADSWORTH BLVD SUITE 205  
LAKEWOOD COLORADO 80227**

for a term permit to appropriate water for beneficial use, together with the maps, plans and other submitted data, and that the application is hereby approved and the applicant is hereby authorized, subject to vested rights and prior appropriations, to proceed with the construction of the proposed diversion works (except those dams and stream obstructions regulated by K.S.A. 82a-301 through 305a, as amended), and to proceed with all steps necessary for the application of the water to the approved and proposed beneficial use subject to the following terms, conditions and limitations:

1. That the priority date assigned to such application is **December 10, 2013**.
2. That the water sought to be appropriated shall be used for industrial purposes within a two mile radius of the geographic center of the two well battery located in the Southwest Quarter of the Southwest Quarter of the Northeast Quarter (SW $\frac{1}{4}$  SW $\frac{1}{4}$  NE $\frac{1}{4}$ ) of Section 12, in Township 11 South, Range 18 West, Ellis County, Kansas.
3. That the authorized source from which the appropriation shall be made is groundwater, to be withdrawn by means of battery of two wells with a geographic center located in the Southwest Quarter of the Southwest Quarter of the Northeast Quarter (SW $\frac{1}{4}$  SW $\frac{1}{4}$  NE $\frac{1}{4}$ ) of Section 12, more particularly described as being near a point 2,753 feet North and 2,513 feet West of the Southeast corner of said section, in Township 11 South, Range 18 West, Ellis County, Kansas located substantially as shown on the topographic map accompanying the application.
4. That the appropriation sought shall be limited to a maximum diversion rate not in excess of **100 gallons per minute** and to a quantity not to exceed **4.88 million gallons** (15 acre-feet) of water for any calendar year.
5. That the use of water herein authorized shall not be made so as to impair any use under existing water rights nor prejudicially and unreasonably affect the public interest.
6. That the right of the appropriator shall relate to a specific quantity of water and such right must allow for a reasonable raising or lowering of the static water level and for the reasonable increase or decrease of the streamflow at the appropriator's point of diversion.
7. That this permit does not constitute authority under K.S.A. 82a-301 through 305a to construct any dam or other obstruction; nor does it grant any right-of-way, or authorize entry upon or injury to, public or private property.

**WATER METER REQUIRED**

JAN 13 2020

KO Dept Of Agriculture



8. That all diversion works constructed under the authority of this permit into which any type of chemical or other foreign substance will be injected into the water pumped from the diversion works shall be equipped with an in-line, automatic quick-closing, check valve capable of preventing pollution of the source of the water supply. The type of valve installed shall meet specifications adopted by the Chief Engineer and shall be maintained in an operating condition satisfactory to the Chief Engineer.

9. That an acceptable water flow meter shall be installed and maintained on the diversion works authorized by this permit in accordance with the Kansas Administrative Regulations 5-1-4 through 5-1-12 adopted by the Chief Engineer. This water flow meter shall be used to provide an accurate quantity of water diverted as required for the annual water use report (including the meter reading at the beginning and end of the report year).

10. That the applicant shall maintain accurate and complete records from which the quantity of water diverted during each calendar year may be readily determined and the applicant shall file an annual water use report with the Chief Engineer by March 1 following the end of each calendar year. Failure to file the annual water use report by the due date shall cause the applicant to be subject to a civil penalty.

11. That no water user shall engage in nor allow the waste of any water diverted under the authority of this permit.

12. That failure without cause to comply with provisions of the permit and its terms, conditions and limitations will result in the forfeiture of the priority date, revocation of the permit and dismissal of the application.

13. That the right to appropriate water under authority of this permit is subject to any minimum desirable streamflow requirements identified and established pursuant to K.S.A. 82a-703c for the source of supply to which this water right applies.

14. That this permit is further limited such that both wells shall be located within a three hundred (300) foot radius circle, in the same local source of supply, and shall supply water to a common distribution system.

15. That the applicant waives any right to a hearing on the matter of abandonment and termination, and that any right of appropriation perfected pursuant to this term permit shall be declared abandoned and terminated on **February 1, 2020**, and its priority forfeited. Any extension of time to make use of water as authorized herein must be requested in writing for good cause by the applicant prior to the expiration date on this permit.

This is a final agency action. If you choose to appeal this decision or any finding or part thereof, you must do so by filing a petition for review in the manner prescribed by the Kansas Act for Judicial Review and Civil Enforcement of Agency Actions (KJRA K.S.A. 77-601 et seq.) within 30 days of service of this order. Your appeal must be made with the appropriate district court for the district of Kansas. The Chief Legal Counsel for the Kansas Department of Agriculture, 1320 Research Park Drive, Manhattan, Kansas 66502, is the agency officer who will receive service of a petition for judicial review on behalf of the Kansas Department of Agriculture, Division of Water Resources. If you have questions or would like clarification concerning this order, you may contact the Chief Engineer.

Water Resources  
Received

JAN 13 2020

KS Dept Of Agriculture

WATER METER REQUIRED





1320 Research Park Drive  
Manhattan, KS 66502  
785-564-6700  
www. agriculture.ks.gov



900 SW Jackson, Room 456  
Topeka, KS 66612  
785-296-3556

Mike Beam, Secretary

Laura Kelly, Governor

January 14, 2020

Venture Resources Inc.  
P.O. BOX 101234  
DENVER CO 80250

RE: Application, File No. **20209006**

Dear Sir or Madam:

The Division of Water Resources (Division) has received your application for a permit to appropriate water for beneficial use. Your application has been assigned the file number referenced above. Please be aware that the Division may have a large number of pending applications on hand at times and makes every attempt to process them in the order in which they are received. You will be contacted if additional information is required.

Please note, this letter only acknowledges receipt of your application and does not guarantee approval. In accordance with the provisions of the Kansas Water Appropriation Act, the use of water as proposed prior to approval of the application is unlawful.

Additional information about the process may be found on our website at [agriculture.ks.gov/divisions-programs/dwr](http://agriculture.ks.gov/divisions-programs/dwr). If you have any other questions, please contact our office at 785-564-6640 or your local Stockton Field Office at 785-425-6787. If you call, please reference the file number so we can help you more efficiently.

Sincerely,

Kristen A. Baum  
New Applications Unit Supervisor  
Water Appropriation Program

**DATA ENTRY SYSTEM ID NUMBER SHEET**

**FILE NUMBER** 20209006

<b>APPLICANT PERSON ID &amp; SEQ #</b>	<b>PDIV ID GEO CTR</b>	<b>BATTERY ID</b>
<u>34188</u>	<u>82494</u>	<u>1707</u>
<u>      </u>	<u>82493</u>	<u>      </u>
<u>      </u>	<u>73169</u>	<u>      </u>
<u>      </u>	<u>      </u>	<u>      </u>
<u>      </u>	<u>      </u>	<u>      </u>
<u>      </u>	<u>      </u>	<u>      </u>

<b>LANDOWNER PERSON ID &amp; SEQ #</b>	<b>PUSE ID</b>
<u>34188</u>	<u>67220</u>
<u>      </u>	<u>      </u>
<u>      </u>	<u>      </u>
<u>      </u>	<u>      </u>
<u>      </u>	<u>      </u>

<b>WATER USE CORRESPONDENT PERSON ID &amp; SEQ #</b>
<u>34188</u>
<u>      </u>
<u>      </u>
<u>      </u>