

NOTICE

This scan only represents the application as filed. The information contained herein meets the requirements of K.A.R. 5-3-1 or K.A.R. 5-5-1, and has been found acceptable for filing in the office of the Chief Engineer. The application should not be considered to be a complete application as per K.A.R. 5-3-1b or K.A.R. 5-5-2a.

Submit To: CHIEF ENGINEER
 Division of Water Resources
 Kansas Department of Agriculture
 1320 Research Park Drive
 Manhattan, Kansas 66502
 http://agriculture.ks.gov/dwr

**APPLICATION FOR APPROVAL TO
 CHANGE THE PLACE OF USE, THE
 POINT OF DIVERSION OR THE USE
 MADE OF THE WATER UNDER AN
 EXISTING WATER RIGHT**



State of Kansas

*Filing Fee Must Accompany the Application
 (Please refer to Fee Schedule on signature page of application form.)*

Paragraph Nos. 1, 2, 3, 4 & 8 must be completed. Complete all other applicable portions. A topographic map or detailed plat showing the authorized and proposed points(s) of diversion and /or place of use must accompany this application.

1. Application is hereby made for approval of the Chief Engineer to change the

- Place of Use
- (Check one or more) Point of Diversion
- Use Made of Water

**WATER RESOURCES
 RECEIVED**

NOV 14 2022

3:18

KS DEPT OF AGRICULTURE

File No. 14,377

2. Name of applicant: James S & Bonnie J Carpenter Trust

Address: 2055 County Road 2

City, State and Zip: Brewster, KS 67732

Phone Number: _____ E-mail address: _____

What is your relationship to the water right; owner tenant agent other? If other, please explain. _____

Name of water use correspondent: Same as applicant

Address: _____

City, State and Zip: _____

Phone Number: _____ E-mail address: _____

3. The change(s) proposed herein are desired for the following reasons (please be specific): The existing Carpenter Cattle Company, Inc. livestock feeding facility has proposed an expansion to 20,000 head of beef cattle weighing greater than 700 pounds. Additional stockwater is necessary to support the expanded headcount. Changes will also create a complete overlap in place of use with facility stock water rights, which includes the expanded place of use.

The change(s) (was) (will be) completed by upon approval _____ (Date)

For Office Use Only:															
F.O.	<u>3</u>	GMD	<u>4</u>	Meets K.A.R. 5-5-1	<input type="checkbox"/> YES <input type="checkbox"/> NO	Use	<u>STK</u>	Source	<input type="checkbox"/> G <input type="checkbox"/> S	County	<u>TH</u>	By	<u>ALB</u>	Date	<u>11/22/22</u>
Code	<u>C-2</u>	Fee \$	<u>500.00</u>	TR #		Receipt Date	<u>11/14/22</u>	Check #	<u>218</u>						

4. The presently authorized place of use is:

Owner of Land — NAME: See attached Land Ownership map for areas of Irrigation Use

ADDRESS: _____

Sec.	Twp.	Range	NE¼				NW¼				SW¼				SE¼				TOTAL ACRES
			NE¼	NW¼	SW¼	SE¼	NE¼	NW¼	SW¼	SE¼	NE¼	NW¼	SW¼	SE¼	NE¼	NW¼	SW¼	SE¼	
8	7S	36W															9	40	49
17	7S	36W	40	28	39	40					40	40	40	40					307

List any other water rights that cover this place of use. _____

Owner of Land — NAME: _____

ADDRESS: _____

Sec.	Twp.	Range	NE¼				NW¼				SW¼				SE¼				TOTAL ACRES
			NE¼	NW¼	SW¼	SE¼	NE¼	NW¼	SW¼	SE¼	NE¼	NW¼	SW¼	SE¼	NE¼	NW¼	SW¼	SE¼	

List any other water rights that cover this place of use. _____

(If there are more than two landowners, attach additional sheets as necessary.)

5. It is proposed that the place of use be changed to:

Owner of Land — NAME: See attached Land Ownership map for areas of Irrigation Use

ADDRESS: _____

Sec.	Twp.	Range	NE¼				NW¼				SW¼				SE¼				TOTAL ACRES
			NE¼	NW¼	SW¼	SE¼	NE¼	NW¼	SW¼	SE¼	NE¼	NW¼	SW¼	SE¼	NE¼	NW¼	SW¼	SE¼	
8	7S	36W															9	40	49
17	7S	36W	40	23	12	40					40	40	40	40					275

List any other water rights that cover this place of use. _____

Owner of Land — NAME: See attached Land Ownership map for areas of Stockwater Use

ADDRESS: _____

Sec.	Twp.	Range	NE¼				NW¼				SW¼				SE¼				TOTAL ACRES
			NE¼	NW¼	SW¼	SE¼	NE¼	NW¼	SW¼	SE¼	NE¼	NW¼	SW¼	SE¼	NE¼	NW¼	SW¼	SE¼	
8	7S	36W											X	X					Feedlot
17	7S	36W		X	X		X	X	X	X									Feedlot

List any other water rights that cover this place of use. File No. 7,272

IF MORE SPACE IS NEEDED, ATTACH ADDITIONAL SHEETS AS NECESSARY

6. The presently authorized point(s) of diversion (is) (are) one well, pump, and appurtenances.
(Provide description and number of points)
7. The proposed point(s) of diversion (is) (are) one well, pump, and appurtenances.
(Provide description and number of points)

List all presently authorized point(s) of diversion:

8. **Presently authorized point of diversion:**
One in the _____ Quarter of the CE Quarter of the SW Quarter of Section 17, Township 7 South, Range 36 WEST (E/W), in Thomas County, Kansas, 1320 feet North 2660 feet West of Southeast corner of section.
Authorized Rate 1990 GPM Authorized Quantity 625 AF
(DWR use only: Computer ID No. _____ GPS _____ feet North _____ feet West)
 This point will not be changed This point will be changed as follows:
Proposed point of diversion: (Complete only if change is requested)
One in the _____ Quarter of the _____ Quarter of the _____ Quarter of Section _____, Township _____ South, Range _____ (E/W), in _____ County, Kansas, _____ feet North _____ feet West of Southeast corner of section.
Proposed Rate _____ Proposed Quantity _____
This point is: Additional Well Geo Center List other water rights that will use this point _____

9. **Presently authorized point of diversion:**
One in the SW Quarter of the SW Quarter of the SW Quarter of Section 17, Township 7 South, Range 36 WEST (E/W), in Thomas County, Kansas, 250 feet North 5000 feet West of Southeast corner of section.
Authorized Rate 1990 GPM Authorized Quantity 625 AF
(DWR use only: Computer ID No. _____ GPS _____ feet North _____ feet West)
 This point will not be changed This point will be changed as follows:
Proposed point of diversion: (Complete only if change is requested)
One in the _____ Quarter of the _____ Quarter of the _____ Quarter of Section _____, Township _____ South, Range _____ (E/W), in _____ County, Kansas, _____ feet North _____ feet West of Southeast corner of section.
Proposed Rate _____ Proposed Quantity _____
This point is: Additional Well Geo Center List other water rights that will use this point _____

10. **Presently authorized point of diversion:**
One in the _____ Quarter of the _____ Quarter of the _____ Quarter of Section _____, Township _____ South, Range _____ (E/W), in _____ County, Kansas, _____ feet North _____ feet West of Southeast corner of section.
Authorized Rate _____ Authorized Quantity _____
(DWR use only: Computer ID No. _____ GPS _____ feet North _____ feet West)
 This point will not be changed This point will be changed as follows:
Proposed point of diversion: (Complete only if change is requested)
One in the _____ Quarter of the _____ Quarter of the _____ Quarter of Section _____, Township _____ South, Range _____ (E/W), in _____ County, Kansas, _____ feet North _____ feet West of Southeast corner of section.
Proposed Rate _____ Proposed Quantity _____
This point is: Additional Well Geo Center List other water rights that will use this point _____

11. Describe the current condition of and future plans for any point(s) of diversion which will no longer be used. N/A

IF MORE SPACE IS NEEDED, ATTACH ADDITIONAL SHEETS AS NECESSARY

12. The presently authorized use of water is for irrigation purposes.
It is proposed that the use be changed to irrigation and stockwater purposes.
13. If changing the place of use and/or use made of water, describe how the consumptive use will not be increased.
Change applications will ensure no increase in consumptive use by complying with the provisions of K.A.R. 5-5-9.
Please refer to the enclosed calculations and related documentation for more detailed information. In the event this water right is no longer necessary for stock use, the owner requests the ability to revert to the full irrigation quantity.

(Please show any calculations here.)
14. It is requested that the maximum annual quantity of water be reduced to 546.875 AF (acre-feet or million gallons).
15. It is requested that the maximum rate of diversion of water be reduced to N/A gallons per minute (____ c.f.s.).
16. The application must include either a topographic map or detailed plat. A U.S. Geological Survey Topographic Map, scale 1:24,000, is available through the Kansas Geological Survey, 1930 Constant Avenue, University of Kansas, Lawrence, Kansas 66047-3726 (www.usgs.gov). The map should show the location of the presently authorized point(s) of diversion. Distances North and West of the Southeast corner of the section must be shown. The presently authorized place of use should also be shown. Identify the center of the section, the section lines and the section corners and show the appropriate section, township, and range numbers on the map. In addition the following information must also be shown on the map.
- a. If a change in the location of the point(s) of diversion is proposed, show:
 - 1) The location of the proposed point(s) of diversion. Distances North and West of the Southeast corner of the section must be shown. Please be certain that the information shown on the map agrees with the information shown in Paragraph Nos. 9, 10 and 11 of the application.
 - 2) If the source of supply is groundwater, please show the location of existing water wells of any kind, including domestic wells, within ½ mile of the proposed well or wells. Identify each well as to its use and furnish name and mailing address of the property owner or owners. If there are no wells within ½ mile, please indicate so on the map.
 - 3) If the source of supply is surface water, the names and mailing addresses of all landowner(s) ½ mile downstream and ½ mile upstream from your property lines must be shown.
 - b. If a change in the place of use is desired, show the proposed place of use by crosshatching on the map. Please be certain that the information shown on the map agrees with the information shown in Paragraph No. 5 of the application.
17. Attach documentation to show the change(s) proposed herein will not impair existing water rights and relates to the same local source of supply as to which the water right relates. This information may include statements, plats, geology reports, well logs, test hole logs, and other information as necessary information to show the above. Additional comments may be made below.
There is no change in well location or local source of supply water. Consumptive use will not be increased. Please refer to the enclosed maps and supporting documentation for additional information.

18. If the proposed change(s) does not meet all applicable rules and regulations of the Kansas Water Appropriation Act, please identify the rules and regulations for which you request a waiver. State the reason why a waiver is needed and why the request should be granted. Attach documentation showing that granting the request will not impair existing water rights and will not prejudicially and unreasonably affect the public interest.
N/A

IF MORE SPACE IS NEEDED, ATTACH ADDITIONAL SHEETS AS NECESSARY

Any use of water that is not as authorized by the water right or permit to authorize water **before** the chief engineer approves this application is a violation of the Kansas Water Appropriation Act for which criminal or civil penalties may be assessed. Such violation is a class C misdemeanor, punishable by a fine not to exceed \$500 and/or a term of confinement not to exceed one month in the county jail. K.S.A. 82a-728(b). Civil penalties shall be not less than \$100 nor more than \$1,000 per violation. In the case of a continuing violation, each day such violation continues may be deemed a separate violation. In addition to these penalties the water right may be modified or suspended. K.S.A. 82a-737, as amended.

The application must be signed by all owners of the place of use authorized under the water right and his or her spouse, if married. Please indicate if there is no spouse. If land is being purchased under contract, the seller must sign as landowner until such time as the contract is completed.

In the event that all applicants cannot appear before one notary public, they may as necessary sign separate copies of the application before any notary public conveniently available to them. All copies signed in this manner shall be considered to be valid parts of the application.

If the request is signed on behalf of any Owner by someone with legal authority to do so (for example, an agent, one who has power of attorney, or an executor, executrix, conservator), it will be necessary to attach proper documents showing such authority.

I declare that I am an owner of the currently authorized place of use as identified herein, or that I represent all such owners and am authorized to make this application on their behalf, and declare further that the statements contained herein are true, correct, and complete. By filing this application I authorize the chief engineer to permanently reduce the quantity of water and/or rate of diversion as specified in sections 14 and 15 of this application.

Dated at Brewster, Kansas, this 31st day of October, 20 22.

James S + Bonnie J Carpenter Trust
(Owner)

(Spouse)

James S + Bonnie J Carpenter Trust
(Please Print)

(Please Print)

By Bonnie J Carpenter Trustee
(Owner)

(Spouse)

By Bonnie J Carpenter Trustee
(Please Print)

(Please Print)

(Owner)

(Spouse)

(Please Print)

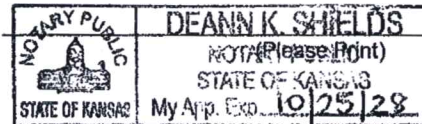

State of Kansas }
County of Thomas } SS

I hereby certify that the foregoing application was signed in my presence and sworn to before me this 31st day of October, 20 22.

Deann K Shields
Notary Public

My Commission Expires 10/25/28

FEE SCHEDULE

Each application to change the place of use, the point of diversion or the use made of the water under this section shall be accompanied by the application fee set forth in the schedule below:

- (1) Application to change a point of diversion 300 feet or less \$100
- (2) Application to change a point of diversion more than 300 feet \$200
- (3) Application to change the place of use \$200
- (4) Application to change the use made of the water \$300

Make check payable to **Kansas Department of Agriculture.**

1700 E. IRON AVE. ▪ SALINA, KS 67401
T 785.823.0097 F 913.273.1493



1303 YUCCA ST. ▪ SCOTT CITY, KS 67871
WWW.KLAENVIRO.COM

October 20, 2022

Mr. Earl Lewis, P.E.
Chief Engineer
Division of Water Resources
Kansas Department of Agriculture
1320 Research Park Drive
Manhattan, KS 66502

WATER RESOURCES
RECEIVED

NOV 14 2022

KS DEPT OF AGRICULTURE

Subject: Change Applications Pertaining to Water Right File Nos. 7,272 and 14,377 for
Carpenter Cattle Company, Inc. and James S and Bonnie J Carpenter Trust

Dear Mr. Lewis:

Two change applications pertaining to the subject water rights are enclosed for your consideration. These applications are submitted on behalf of the applicants, Carpenter Cattle Company, Inc and James S and Bonnie J Carpenter Trust. KLA Environmental Services, Inc. assisted with the preparation of these applications. Additional information relating to the change applications is provided herein.

Water for livestock consumption at Carpenter Cattle Company, Inc. is currently supplied by one primary well, with a standby well as a backup. The stockwater well discharges into an interconnected pressurized pipeline system that supplies water to the entire facility. The operation of the system is based upon variable livestock demand and the physical characteristics of the pumps and pipeline system.

Carpenter Cattle Company, Inc. is submitting a permit application to the Kansas Department of Health and Environment (KDHE) with a plan for an expansion of the feedyard to increase their permitted headcount to 20,000 cattle. The water system for the new expansion is planned to be interconnected with the existing feedyard's pipeline system. Change in place of use to include the expansion is necessary to allow for this connection.

Application for Change in Place of Use and Use Made of Water Pertaining to File No 14,377

After the proposed expansion, Carpenter Cattle Company, Inc. will have a maximum permitted capacity of 20,000 head of beef cattle. The maximum reasonable use for this capacity is 336.043 acre-feet per year based upon a maximum unit consumption rate of 15 gallons/head/day.

The total of all stockwater rights currently associated with the facility is 168.789 acre-feet per year. This implies a potential supply deficit of 167.254 acre-feet per year. A supplemental source of stockwater is needed to allow the facility to operate at full capacity. An application for a change in use made of water from irrigation to dual use irrigation and stockwater is proposed to provide the necessary supplemental source of stockwater. It is requested that File No. 14,377 would be converted to dual use irrigation and stockwater purposes. After the consumptive use factor for Thomas County is applied, 546.875 acre-feet of water would be available. Reduction of the authorized quantity to the consumptive use level ensures that consumptive use is not increased while fulfilling the potential stockwater deficit. Determination of the consumptive use quantity is based on the "Irrigation Return-Flow Percentages in Kansas, by County" map issued by the Division of Water Resources. Use of this map and the associated methodology appears to satisfy the requirements of K.A.R. 5-5-9. Calculations have been included with these applications.

Ownership of File No. 14,377 will remain under the James S and Bonnie J Carpenter Trust. The irrigation place of use will be reduced by the footprint of the new livestock facility expansion. The place of use for stockwater diversion would completely overlap that of the other change application being submitted, which will supply stockwater to the feedyard and new expansion.

Approval of these change applications are critical to supplying water to the expanded headcount. Please process these applications as quickly as possible to ensure a sufficient supply of water for the cattle.

Please contact me if you have any questions concerning these applications. Thank you for your consideration of this matter.

Respectfully,

Craig Griswold

Craig Griswold, P.E.

Enclosures

cc/enc: Wayne Carpenter, Carpenter Cattle Company, Inc.

WATER RESOURCES
RECEIVED

NOV 14 2022

KS DEPT OF AGRICULTURE

Consumptive Use Percentages in Kansas, by County

based on area-weighted average irrigation return flow

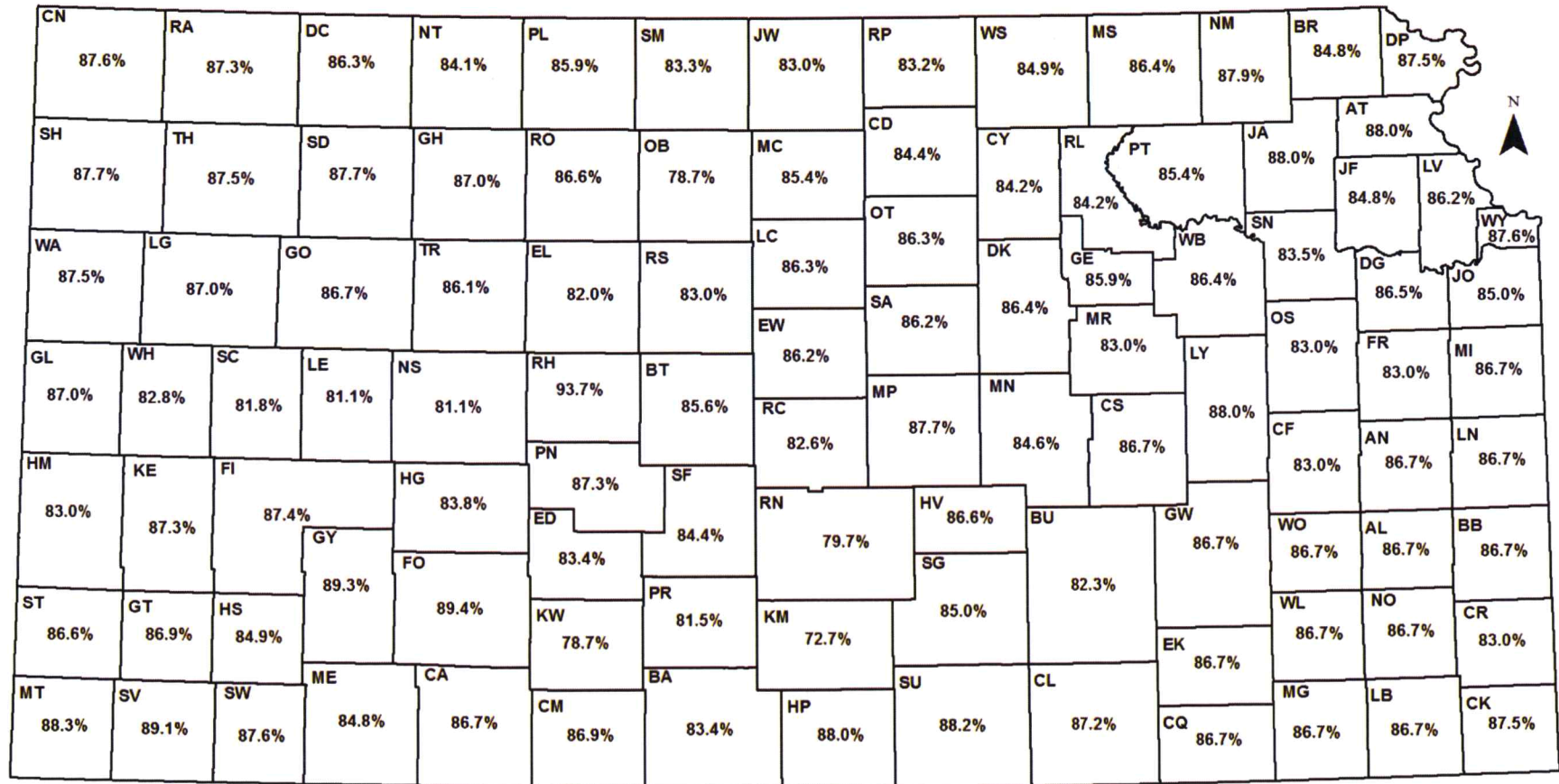

Example: A 150 acre-foot irrigation water right is purchased in Gove (GO) County for use in a dairy operation.

Applying the consumptive use factor from the map (86.7%), the amount of water that the dairy could convert to stockwater use with this water right is:

$$150 \times 86.7\% = 150 \times 0.867 = 130 \text{ acre-feet}$$



KLA ENVIRONMENTAL SERVICES, INC.

PROJECT: CARPENTER CATTLE COMPANY, INC.

LOCATION: SW 1/4 SECTION 8 AND N 1/2 SECTION 17 T7S R36W, THOMAS COUNTY, KANSAS

BY: CSG
DATE: 02/19/21

CHECKED BY: NSG
DATE: 10/13/2022

STOCKWATER REQUIREMENTS

Carpenter Cattle Company, Inc. is a beef cattle feeding facility. An expansion has been submitted to raise the permitted number of cattle to 20,000 head. An additional source of water is required to support the increase in permitted headcount. Conversion of an existing irrigation water right to dual use irrigation and stockwater is proposed to provide the necessary additional stockwater. It is anticipated that the actual quantities used for stockwatering will vary from year to year depending upon cattle numbers, cattle weights, and environmental conditions.

Determine reasonable use for stockwatering quantity (K.A.R. 5-3-22):

Planned facility capacity = 20,000 head of beef cattle (maximum annual capacity)

→ **Maximum Reasonable Quantity** = 20,000 head x 15 gallons/head/day x 365 days/year = **109.50 MGY**
= **336.043 AF**

where MGY = million gallons per year, AF = acre-feet per year and 1.0 AF = 325,851 gallons

Existing Facility Stockwater Summary:

File No.	P/D ID	Facility ID	Net Quantity (AF)
7,272	6	STANDBY WELL	168.789
7,272	7	PRIMARY WELL	
TOTAL			168.789

→ Maximum additional quantity of stockwater needed = (Maximum Reasonable Quantity) - (Existing Quantity)
= 336.043 AF - 168.789 AF = **167.254 AF**

WATER RESOURCES RECEIVED

NOV 14 2022

KS DEPT OF AGRICULTURE

KLA ENVIRONMENTAL SERVICES, INC.

PROJECT: **CARPENTER CATTLE COMPANY, INC.**

LOCATION: **SW 1/4 SECTION 8 AND N 1/2 SECTION 17 T7S R36W, THOMAS COUNTY, KANSAS**

BY: CSG
DATE: 09/26/22

CHECKED BY: NSG
DATE: 10/13/2022

**CONSUMPTIVE USE CALCULATION PERTAINING TO FILE NO. 14,377 (1) & (2)
FOR CHANGE OF USE FROM IRRIGATION TO DUAL USE IRRIGATION AND STOCKWATER**

File No. 14,377 (1) & (2): Authorized Quantity = **625,000 AF**
Authorized Rate = **1,990 GPM**

LEMA (5-year) Authorized Quantity = **2,160,000 AF**
LEMA Average Annual Quantity = **432,000 AF**

Proposed change in use made of water: **Convert 625.0 AF and 1,990 GPM to dual use.**

Apply consumptive use factor from "Consumptive Use Percentages in Kansas, by County" as contained in K.A.R. 5-5-9(a) (1):

- For **Thomas County** the factor = **87.5%**
- Consumptive Use = 625,000 AF x 87.5% = 546,875 AF
- Quantity available for dual use = **546,875 AF**

Check reasonable use for stockwatering quantity (K.A.R. 5-3-22):

Planned facility capacity = **20,000** head of beef cattle (maximum annual capacity)
→ Maximum Reasonable Use = 20,000 head x 15 gallons/head/day x 365 days/year = 109,500 MGY
= 336,043 AF

Proposed Stockwater Summary:

File No. (P/D ID)	Facility ID	Authorized Quantity (AF)	LEMA Quantity* (AF)
7,272 (6)	Standby	168,789	168,789
7,272 (7)	Primary		
14,377 (1) & (2)		546,875	432,000
Total		715,664	600,789

*LEMA Quantity listed as an annual average. Actual LEMA limitation is 2,160 AF for 5 years for File No. 14,377.
(Provided by KS DWR)

Existing Stockwater Quantity = 168,789 AF
Additional Stock Quantity Necessary = 167,254 AF
Remainder Dual Use Quantity for Irrigation = 264,746 AF (File No. 14,377 including LEMA limitations)

Irrigation rate (acre basis)

Permitted Irrigation Acres = **356 acres**
Average Irrigation Rate = 8.9 acre-inches/acre

WATER RESOURCES
RECEIVED

NOV 14 2022

KS DEPT OF AGRICULTURE

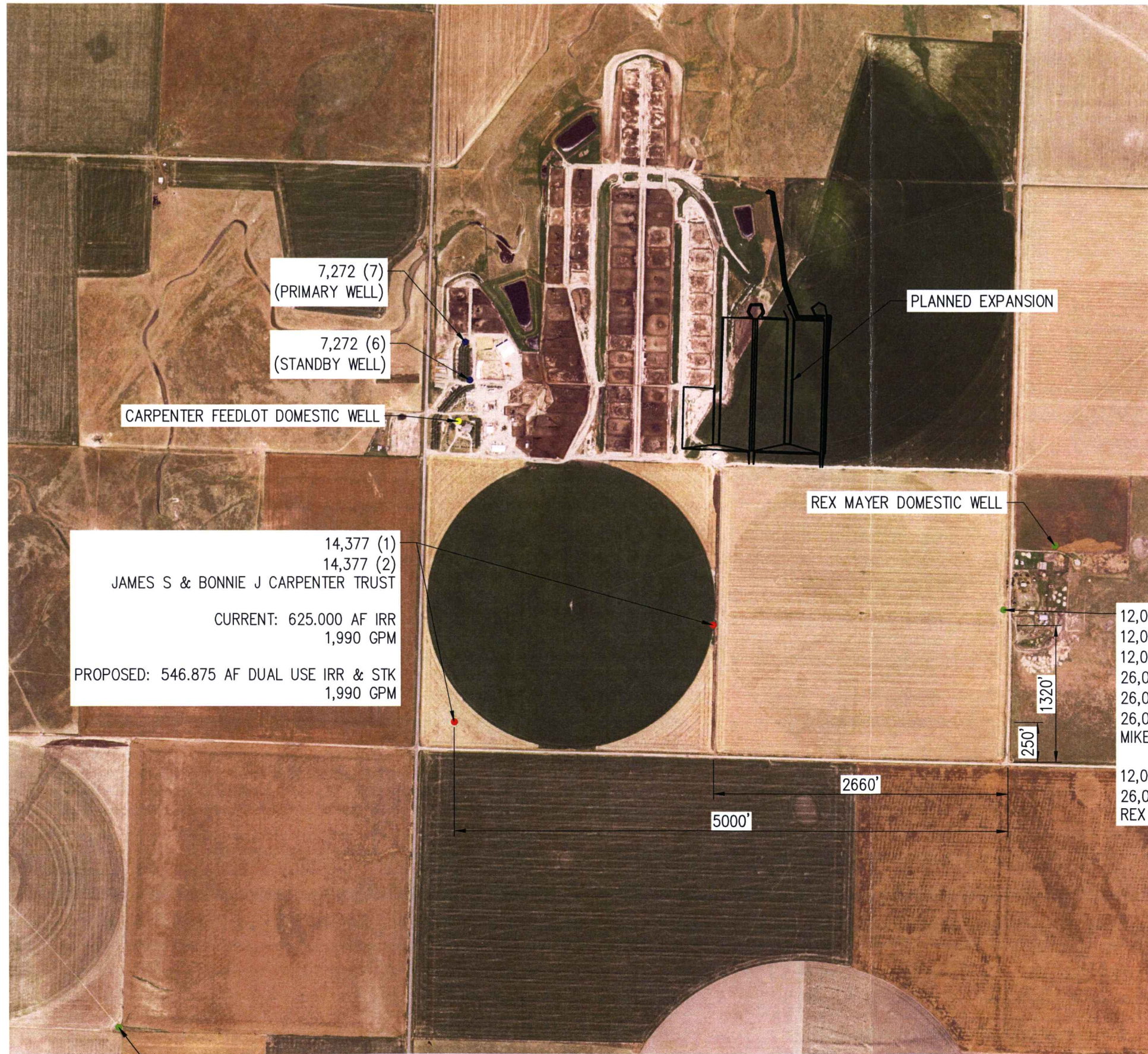

LEGEND

- POINT OF DIVERSION (IRR)
- POINT OF DIVERSION (STK)
- POINT OF DIVERSION (DOM)
- POINT OF DIVERSION (NBR)

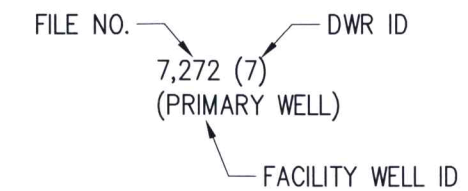

WATER RESOURCES RECEIVED

NOV 14 2022

KS DEPT OF AGRICULTURE

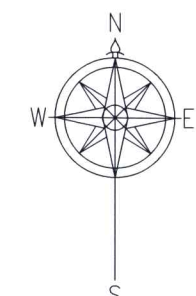

DRAWN	CSG	DATE	12/20
CHECKED	KLS	DATE	03/21
APPROVED	KLS	DATE	03/21

CARPENTER CATTLE COMPANY, INC.
 WATER RIGHTS
 SW 1/4 SECTION 8 AND N 1/2 SECTION 17 T7S R36W
 THOMAS COUNTY, KANSAS

1700 E. IRON
 SALINA, KANSAS 67401
 (785) 823-0097

1303 YUCCA STREET
 SCOTT CITY, KANSAS 67871
 (620) 872-2300

KLA
 ENVIRONMENTAL SERVICES, INC.

CAD FILE NAME:
 WATER RIGHTS.dwg

SHEET NO. 1 OF 2

RATE AND QUANTITY MAP – AERIAL

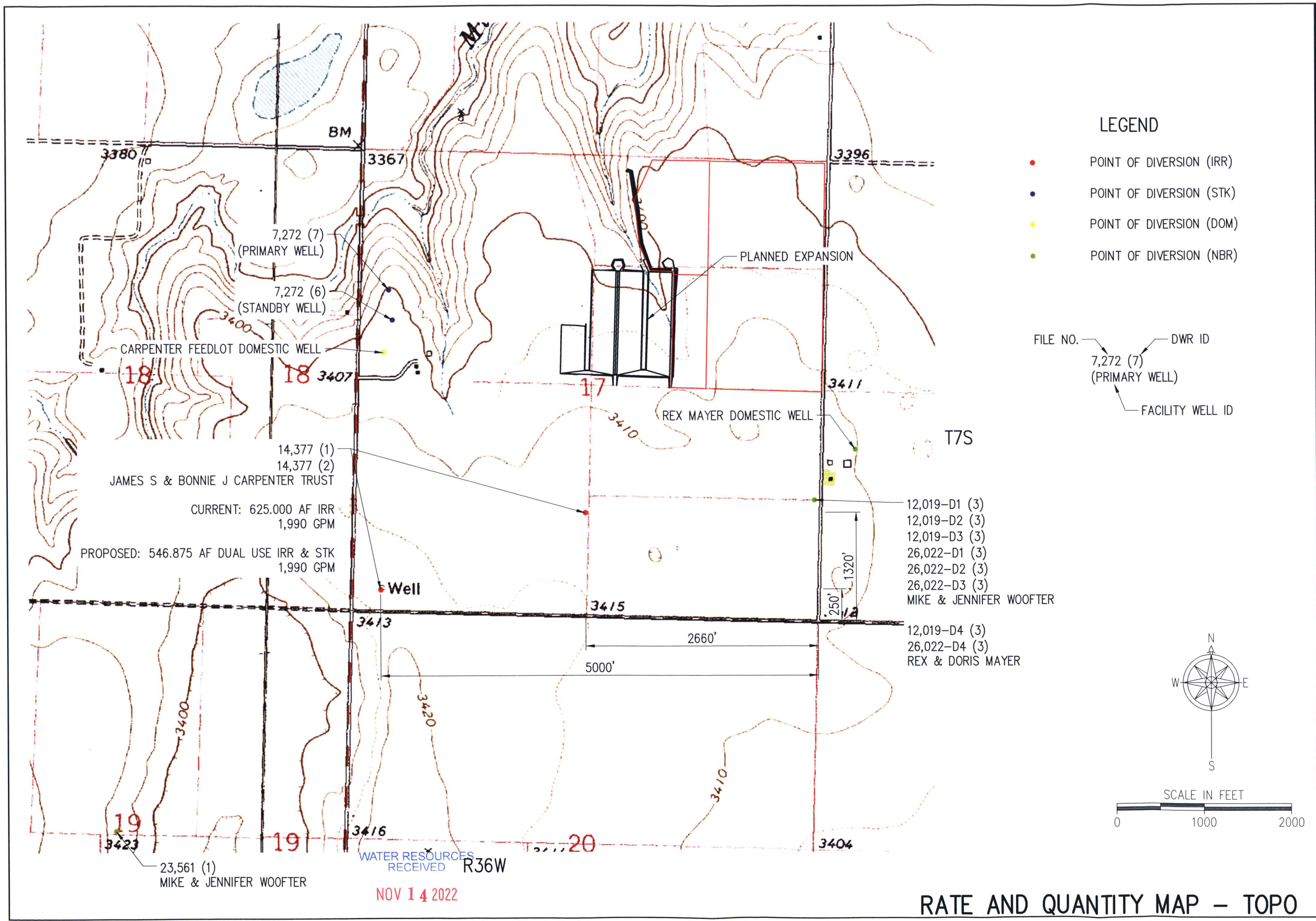

DRAWN	CSG	DATE	12/20
CHECKED	KLS	DATE	03/21
APPROVED	KLS	DATE	03/21

CARPENTER CATTLE COMPANY, INC.
 WATER RIGHTS
 SW 1/4 SECTION 8 AND N 1/2 SECTION 17 T7S R36W
 THOMAS COUNTY, KANSAS

1700 E. IRON
 SALINA, KANSAS 67401
 (785) 823-0097

1303 YUCCA STREET
 SCOTT CITY, KANSAS 67871
 (620) 872-2300



CAD FILE NAME:
 WATER RIGHTS.dwg

SHEET NO. 2 OF 2

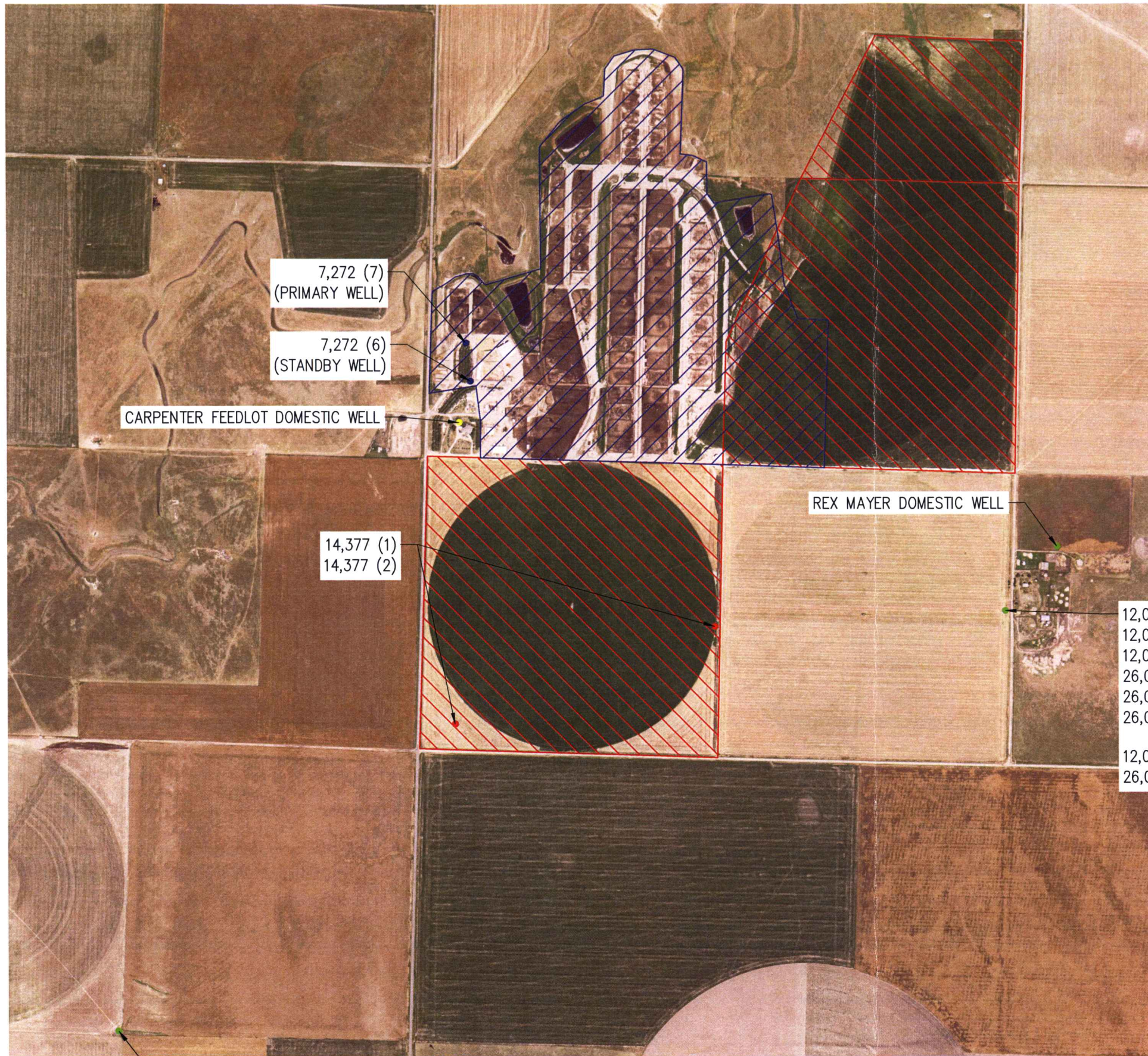
RATE AND QUANTITY MAP - TOPO



LEGEND

- POINT OF DIVERSION (IRR)
- POINT OF DIVERSION (STK)
- POINT OF DIVERSION (DOM)
- POINT OF DIVERSION (NBR)
-  CURRENT PLACE OF USE (IRR)
-  PROPOSED PLACE OF USE (STK)

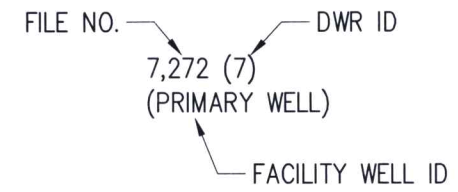

- 12,019-D1 (3)
- 12,019-D2 (3)
- 12,019-D3 (3)
- 26,022-D1 (3)
- 26,022-D2 (3)
- 26,022-D3 (3)
- 12,019-D4 (3)
- 26,022-D4 (3)

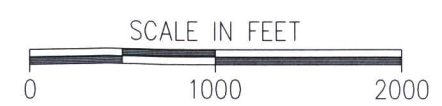
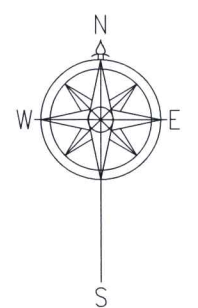

DRAWN	CSG	DATE	12/20
CHECKED	KLS	DATE	03/21
APPROVED	KLS	DATE	03/21

CARPENTER CATTLE COMPANY, INC.
 WATER RIGHTS
 SW 1/4 SECTION 8 AND N 1/2 SECTION 17 T7S R36W
 THOMAS COUNTY, KANSAS

1700 E. IRON
 SAJINA, KANSAS 67401
 (785) 823-0097

1303 YUCCA STREET
 SCOTT CITY, KANSAS 67871
 (620) 872-2300



CAD FILE NAME:
 WATER RIGHTS.dwg

SHEET NO. 1 OF 2

23,561 (1)
 MIKE & JENNIFER WOOFER

WATER RESOURCES
 RECEIVED R36W

NOV 14 2022

KS DEPT OF AGRICULTURE

PLACE OF USE MAP – AERIAL

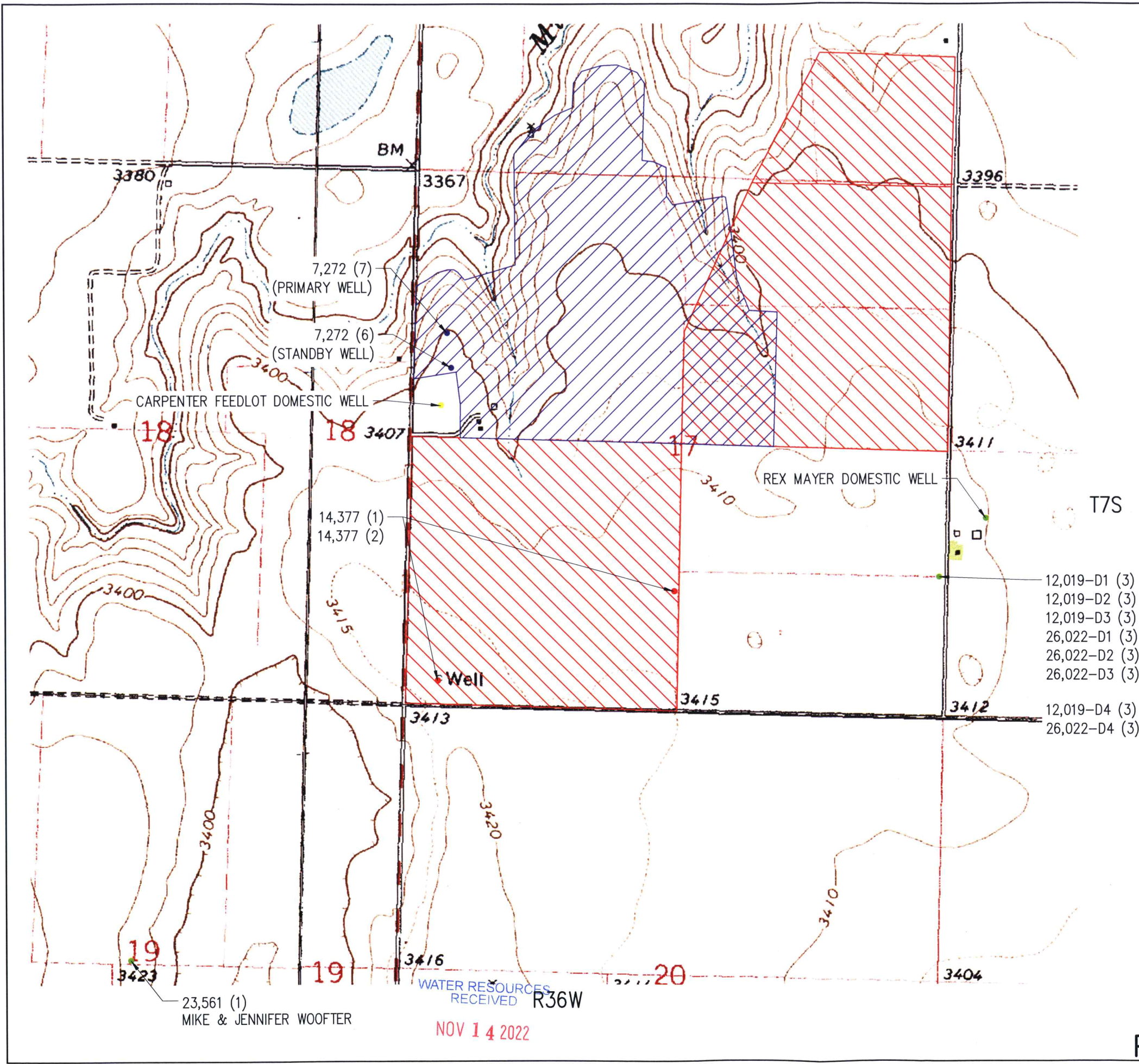

LEGEND

- POINT OF DIVERSION (IRR)
- POINT OF DIVERSION (STK)
- POINT OF DIVERSION (DOM)
- POINT OF DIVERSION (NBR)
- CURRENT PLACE OF USE (IRR)
- PROPOSED PLACE OF USE (STK)

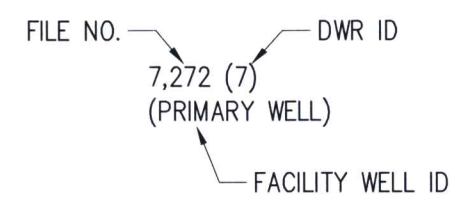

- 12,019-D1 (3)
- 12,019-D2 (3)
- 12,019-D3 (3)
- 26,022-D1 (3)
- 26,022-D2 (3)
- 26,022-D3 (3)
- 12,019-D4 (3)
- 26,022-D4 (3)

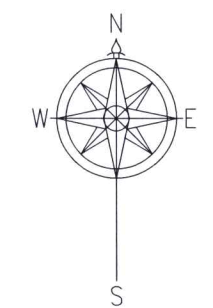

DRAWN	CSG	DATE	12/20
CHECKED	KLS	DATE	03/21
APPROVED	KLS	DATE	03/21

CARPENTER CATTLE COMPANY, INC.
 WATER RIGHTS
 SW 1/4 SECTION 8 AND N 1/2 SECTION 17 T7S R36W
 THOMAS COUNTY, KANSAS

1700 E. IRON
 SALINA, KANSAS 67401
 (785) 823-0097

1303 YUCCA STREET
 SCOTT CITY, KANSAS 67871
 (620) 872-2300

CAD FILE NAME:
 WATER RIGHTS.dwg

SHEET NO. 2 OF 2

23,561 (1)
 MIKE & JENNIFER WOOFER

WATER RESOURCES
 RECEIVED R36W
 NOV 14 2022

KS DEPT OF AGRICULTURE

PLACE OF USE MAP – TOPO

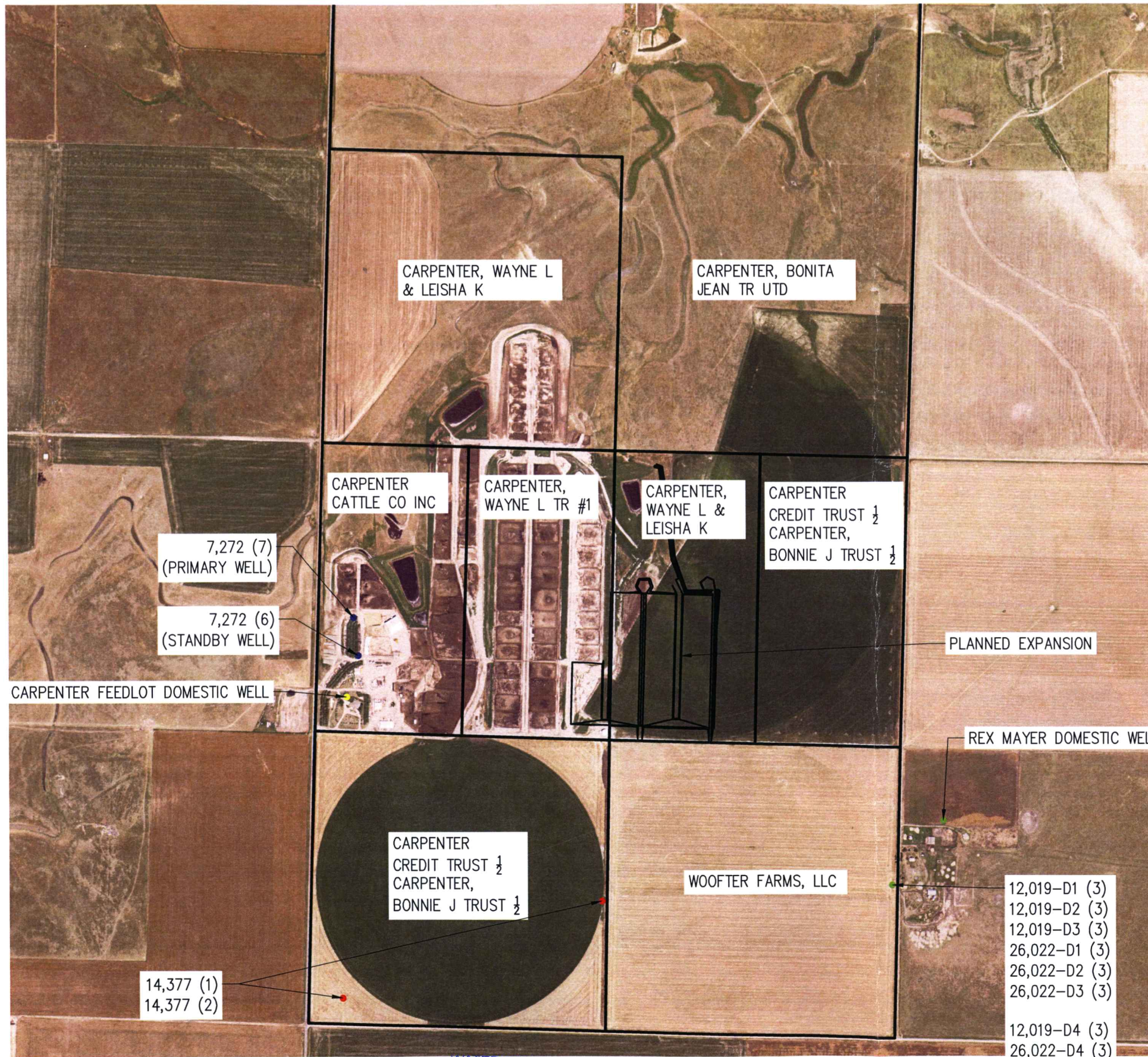

T7S

LEGEND

- POINT OF DIVERSION (IRR)
- POINT OF DIVERSION (STK)
- POINT OF DIVERSION (DOM)
- POINT OF DIVERSION (NBR)

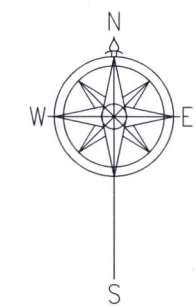
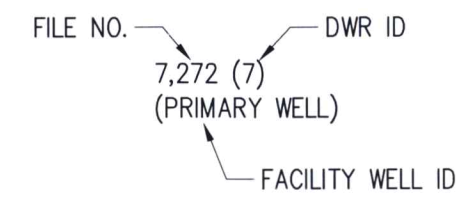

DRAWN	CSG	DATE	09/22
CHECKED	NSG	DATE	10/22
APPROVED	CSG	DATE	10/22

CARPENTER CATTLE COMPANY, INC.
 WATER RIGHTS
 SW 1/4 SECTION 8 AND N 1/2 SECTION 17 T7S R36W
 THOMAS COUNTY, KANSAS

1700 E. IRON
 SALINA, KANSAS 67401
 (785) 823-0097
 1303 YUCCA STREET
 SCOTT CITY, KANSAS 67871
 (620) 872-2300



CAD FILE NAME:
 WATER RIGHTS.dwg

SHEET NO. 1 OF 2

WATER RESOURCES
 RECEIVED R36W

NOV 14 2022

KS DEPT OF AGRICULTURE

LAND OWNERS – AERIAL

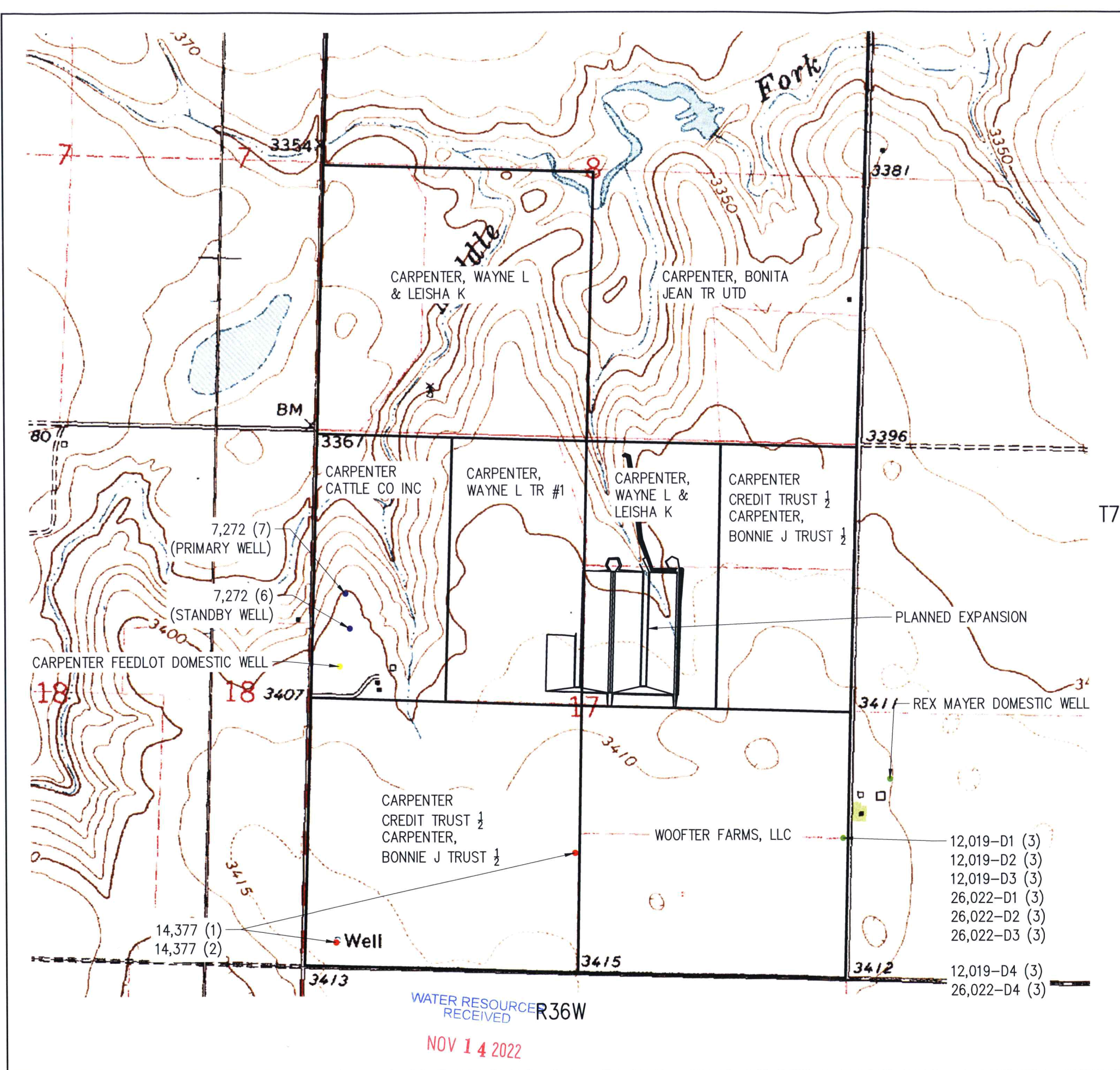

- LEGEND**
- POINT OF DIVERSION (IRR)
 - POINT OF DIVERSION (STK)
 - POINT OF DIVERSION (DOM)
 - POINT OF DIVERSION (NBR)

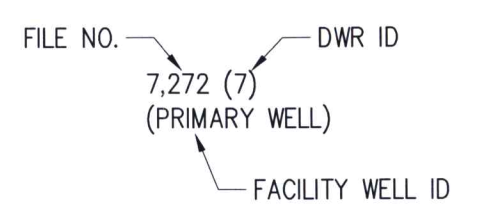

CSG	DATE	09/22
DRAWN		
NSG	DATE	10/22
CHECKED		
CSG	DATE	10/22
APPROVED		

CARPENTER CATTLE COMPANY, INC.
 WATER RIGHTS
 SW 1/4 SECTION 8 AND N 1/2 SECTION 17 T7S R36W
 THOMAS COUNTY, KANSAS

1700 E. IRON
 SALINA, KANSAS 67401
 (785) 823-0097

1303 YUCCA STREET
 SCOTT CITY, KANSAS 67871
 (820) 872-2300

CAD FILE NAME:
 WATER RIGHTS.dwg

SHEET NO. 2 OF 2

WATER RESOURCE RECEIVED R36W
 NOV 14 2022
 KS DEPT OF AGRICULTURE

LAND OWNERS – TOPO