

NOTICE

This scan only represents the application as filed. The information contained herein meets the requirements of K.A.R. 5-3-1 or K.A.R. 5-5-1, and has been found acceptable for filing in the office of the Chief Engineer. The application should not be considered to be a complete application as per K.A.R. 5-3-1b or K.A.R. 5-5-2a.

Submit To: CHIEF ENGINEER
Division of Water Resources
Kansas Department of Agriculture
1320 Research Park Drive
Manhattan, Kansas 66502
http://agriculture.ks.gov/dwr

APPLICATION FOR APPROVAL TO
CHANGE THE PLACE OF USE, THE
POINT OF DIVERSION OR THE USE
MADE OF THE WATER UNDER AN
EXISTING WATER RIGHT



State of Kansas

Filing Fee Must Accompany the Application
(Please refer to Fee Schedule on signature page of application form.)

Paragraph Nos. 1, 2, 3, 4 & 8 must be completed. Complete all other applicable portions. A topographic map or detailed plat showing the authorized and proposed points(s) of diversion and /or place of use must accompany this application.

1. Application is hereby made for approval of the Chief Engineer to change the

- Place of Use
 Point of Diversion
 Use Made of Water

(Check one or more)

WATER RESOURCES
RECEIVED

FEB 15 2022

11:50

KS DEPT OF AGRICULTURE

File No. 25,483

2. Name of applicant: Deanna Alderman

Address: 12048 62nd PL

City, State and Zip: Arvada CO, 80004-4002

Phone Number: (785)821-0519

E-mail address: anita.henderson44@yahoo.com

What is your relationship to the water right; owner tenant agent other? If other, please explain. _____

Name of water use correspondent: Same as above

Address: _____

City, State and Zip: _____

Phone Number: (_____) _____

E-mail address: _____

3. The change(s) proposed herein are desired for the following reasons (please be specific): To change the place of use to create a complete overlap with file nos. 15,675 & 23,579. This change application should be processed in conjunction with the voluntary reductions for file nos. 15,675 & 23,579. All three files will cover the same 600 acres.

The change(s) (was) (will be) completed by as soon as applications are approved
(Date)

| | | | | | | | |
|----------------------|--------------|--|------------|------------------------------------|---------------------|-----------------------------------|--|
| For Office Use Only: | | Meets K.A.R. 5-5-1 (YES/NO) Use <u>IRR</u> | | Source <u>G/S</u> County <u>SH</u> | | By <u>BMM</u> Date <u>2/15/22</u> | |
| F.O. Code <u>3</u> | GMD <u>4</u> | Fee \$ <u>200</u> | TR # _____ | Receipt Date <u>2-15-22</u> | Check # <u>3643</u> | | |

FEB 15 2022

File No. 25,483

KS DEPT OF AGRICULTURE

4. The presently authorized place of use is:

Owner of Land — NAME: Deanna Alderman

ADDRESS: 12048 62nd PL, Arvada CO, 80004-4002

| Sec. | Twp. | Range | NE¼ | | | | NW¼ | | | | SW¼ | | | | SE¼ | | | | TOTAL ACRES |
|------|------|-------|-----|-----|-----|-----|-------|-------|-------|-------|------|------|-----|-----|-----|-----|-----|-----|-------------|
| | | | NE¼ | NW¼ | SW¼ | SE¼ | NE¼ | NW¼ | SW¼ | SE¼ | NE¼ | NW¼ | SW¼ | SE¼ | NE¼ | NW¼ | SW¼ | SE¼ | |
| 4 | 10S | 41W | | | | | 12.00 | 16.00 | 40.00 | 29.00 | 2.00 | 3.00 | | | | | | | 102 |
| | | | | | | | | | | | | | | | | | | | |

List any other water rights that cover this place of use. _____

Owner of Land — NAME: _____

ADDRESS: _____

| Sec. | Twp. | Range | NE¼ | | | | NW¼ | | | | SW¼ | | | | SE¼ | | | | TOTAL ACRES |
|------|------|-------|-----|-----|-----|-----|-----|-----|-----|-----|-----|-----|-----|-----|-----|-----|-----|-----|-------------|
| | | | NE¼ | NW¼ | SW¼ | SE¼ | NE¼ | NW¼ | SW¼ | SE¼ | NE¼ | NW¼ | SW¼ | SE¼ | NE¼ | NW¼ | SW¼ | SE¼ | |
| | | | | | | | | | | | | | | | | | | | |
| | | | | | | | | | | | | | | | | | | | |

List any other water rights that cover this place of use. _____

(If there are more than two landowners, attach additional sheets as necessary.)

5. It is proposed that the place of use be changed to:

Owner of Land — NAME: Deanna Alderman

ADDRESS: 12048 62nd PL, Arvada CO, 80004-4002

| Sec. | Twp. | Range | NE¼ | | | | NW¼ | | | | SW¼ | | | | SE¼ | | | | TOTAL ACRES |
|------|------|-------|-----|-----|-----|-----|-----|-----|-----|-----|------|------|-----|-----|-----|-----|-----|-----|-------------|
| | | | NE¼ | NW¼ | SW¼ | SE¼ | NE¼ | NW¼ | SW¼ | SE¼ | NE¼ | NW¼ | SW¼ | SE¼ | NE¼ | NW¼ | SW¼ | SE¼ | |
| 9 | 10S | 41W | 30 | 30 | 30 | 30 | 30 | 30 | 30 | 30 | | | | | | | | | 240 |
| 8 | 10S | 41W | 30 | 30 | 30 | 30 | | | | | | | | | | | | | 120 |
| 4 | 10S | 41W | | | | | | | | | 35.5 | 12.5 | 32 | 40 | | | | | 120 |

List any other water rights that cover this place of use. 15,675 & 23,579

Owner of Land — NAME: John Robert Alderman

ADDRESS: 70 Chesson RD Hammersmith, London W14 9QU United Kingdom

| Sec. | Twp. | Range | NE¼ | | | | NW¼ | | | | SW¼ | | | | SE¼ | | | | TOTAL ACRES |
|------|------|-------|-----|-----|-----|-----|-----|-----|-----|-----|-----|-----|-----|-----|------|------|-----|-----|-------------|
| | | | NE¼ | NW¼ | SW¼ | SE¼ | NE¼ | NW¼ | SW¼ | SE¼ | NE¼ | NW¼ | SW¼ | SE¼ | NE¼ | NW¼ | SW¼ | SE¼ | |
| 4 | 10S | 41W | | | | | | | | | | | | | 12.5 | 35.5 | 40 | 32 | 120 |
| | | | | | | | | | | | | | | | | | | | |

List any other water rights that cover this place of use. 15,675 & 23,579

IF MORE SPACE IS NEEDED, ATTACH ADDITIONAL SHEETS AS NECESSARY

6. The presently authorized point(s) of diversion (is) (are) No Change
(Provide description and number of points)

7. The proposed point(s) of diversion (is) (are) _____
(Provide description and number of points)

List all presently authorized point(s) of diversion:

8. **Presently authorized point of diversion:**
 One in the _____ Quarter of the _____ Quarter of the _____ Quarter
 of Section _____, Township _____ South, Range _____ (E/W),
 in _____ County, Kansas, _____ feet North _____ feet West of Southeast corner of section.
 Authorized Rate _____ Authorized Quantity _____
 (DWR use only: Computer ID No. 1 GPS 4258 feet North 4307 feet West)
 This point will not be changed This point will be changed as follows:
Proposed point of diversion: (Complete only if change is requested)
 One in the _____ Quarter of the _____ Quarter of the _____ Quarter
 of Section _____, Township _____ South, Range _____ (E/W),
 in _____ County, Kansas, _____ feet North _____ feet West of Southeast corner of section.
 Proposed Rate _____ Proposed Quantity _____
 This point is: Additional Well Geo Center List other water rights that will use this point _____

9. **Presently authorized point of diversion:**
 One in the _____ Quarter of the _____ Quarter of the _____ Quarter
 of Section _____, Township _____ South, Range _____ (E/W),
 in _____ County, Kansas, _____ feet North _____ feet West of Southeast corner of section.
 Authorized Rate _____ Authorized Quantity _____
 (DWR use only: Computer ID No. _____ GPS _____ feet North _____ feet West)
 This point will not be changed This point will be changed as follows:
Proposed point of diversion: (Complete only if change is requested)
 One in the _____ Quarter of the _____ Quarter of the _____ Quarter
 of Section _____, Township _____ South, Range _____ (E/W),
 in _____ County, Kansas, _____ feet North _____ feet West of Southeast corner of section.
 Proposed Rate _____ Proposed Quantity _____
 This point is: Additional Well Geo Center List other water rights that will use this point _____

10. **Presently authorized point of diversion:**
 One in the _____ Quarter of the _____ Quarter of the _____ Quarter
 of Section _____, Township _____ South, Range _____ (E/W),
 in _____ County, Kansas, _____ feet North _____ feet West of Southeast corner of section.
 Authorized Rate _____ Authorized Quantity _____
 (DWR use only: Computer ID No. _____ GPS _____ feet North _____ feet West)
 This point will not be changed This point will be changed as follows:
Proposed point of diversion: (Complete only if change is requested)
 One in the _____ Quarter of the _____ Quarter of the _____ Quarter
 of Section _____, Township _____ South, Range _____ (E/W),
 in _____ County, Kansas, _____ feet North _____ feet West of Southeast corner of section.
 Proposed Rate _____ Proposed Quantity _____
 This point is: Additional Well Geo Center List other water rights that will use this point _____

11. Describe the current condition of and future plans for any point(s) of diversion which will no longer be used. N/A no change

IF MORE SPACE IS NEEDED, ATTACH ADDITIONAL SHEETS AS NECESSARY

WATER RESOURCES RECEIVED

FEB 15 2022

12. The presently authorized use of water is for No change purposes.
It is proposed that the use be changed to _____ purposes.

13. If changing the place of use and/or use made of water, describe how the consumptive use will not be increased.
This change is being proposed to completely overlap file nos. 15,675; 23,579; and 25,483 in place of use. The total combined base acres will not be exceeded.

(Please show any calculations here.)

14. It is requested that the maximum annual quantity of water be reduced to N/A (acre-feet or million gallons).

15. It is requested that the maximum rate of diversion of water be reduced to N/A gallons per minute (____ c.f.s.).

16. The application must include either a topographic map or detailed plat. A U.S. Geological Survey Topographic Map, scale 1:24,000, is available through the Kansas Geological Survey, 1930 Constant Avenue, University of Kansas, Lawrence, Kansas 66047-3726 (www.usgs.gov). The map should show the location of the presently authorized point(s) of diversion. Distances North and West of the Southeast corner of the section must be shown. The presently authorized place of use should also be shown. Identify the center of the section, the section lines and the section corners and show the appropriate section, township, and range numbers on the map. In addition the following information must also be shown on the map.

a. If a change in the location of the point(s) of diversion is proposed, show:

- 1) The location of the proposed point(s) of diversion. Distances North and West of the Southeast corner of the section must be shown. Please be certain that the information shown on the map agrees with the information shown in Paragraph Nos. 9, 10 and 11 of the application.
- 2) If the source of supply is groundwater, please show the location of existing water wells of any kind, including domestic wells, within 1/2 mile of the proposed well or wells. Identify each well as to its use and furnish name and mailing address of the property owner or owners. If there are no wells within 1/2 mile, please indicate so on the map.
- 3) If the source of supply is surface water, the names and mailing addresses of all landowner(s) 1/2 mile downstream and 1/2 mile upstream from your property lines must be shown.

b. If a change in the place of use is desired, show the proposed place of use by crosshatching on the map. Please be certain that the information shown on the map agrees with the information shown in Paragraph No. 5 of the application.

17. Attach documentation to show the change(s) proposed herein will not impair existing water rights and relates to the same local source of supply as to which the water right relates. This information may include statements, plats, geology reports, well logs, test hole logs, and other information as necessary information to show the above. Additional comments may be made below.

No changes in rate, quantity, or source of supply.

18. If the proposed change(s) does not meet all applicable rules and regulations of the Kansas Water Appropriation Act, please identify the rules and regulations for which you request a waiver. State the reason why a waiver is needed and why the request should be granted. Attach documentation showing that granting the request will not impair existing water rights and will not prejudicially and unreasonably affect the public interest.

No waivers required

IF MORE SPACE IS NEEDED, ATTACH ADDITIONAL SHEETS AS NECESSARY

WATER RESOURCES
RECEIVED

FEB 15 2022

Any use of water that is not as authorized by the water right or permit to authorize water before the chief engineer approves this application is a violation of the Kansas Water Appropriation Act for which criminal or civil penalties may be assessed. Such violation is a class C misdemeanor, punishable by a fine not to exceed \$500 and/or a term of confinement not to exceed one month in the county jail. K.S.A. 82a-728(b). Civil penalties shall be not less than \$100 nor more than \$1,000 per violation. In the case of a continuing violation, each day such violation continues may be deemed a separate violation. In addition to these penalties the water right may be modified or suspended. K.S.A. 82a-737, as amended.

The application must be signed by all owners of the place of use authorized under the water right and his or her spouse, if married. Please indicate if there is no spouse. If land is being purchased under contract, the seller must sign as landowner until such time as the contract is completed.

In the event that all applicants cannot appear before one notary public, they may as necessary sign separate copies of the application before any notary public conveniently available to them. All copies signed in this manner shall be considered to be valid parts of the application.

If the request is signed on behalf of any Owner by someone with legal authority to do so (for example, an agent, one who has power of attorney, or an executor, executrix, conservator), it will be necessary to attach proper documents showing such authority.

I declare that I am an owner of the currently authorized place of use as identified herein, or that I represent all such owners and am authorized to make this application on their behalf, and declare further that the statements contained herein are true, correct, and complete. By filing this application I authorize the chief engineer to permanently reduce the quantity of water and/or rate of diversion as specified in sections 14 and 15 of this application.

Dated at Goodland, Kansas, this 24 day of January, 20 2022

| | | |
|--|-------|----------------|
| <u>Deanna Alderman</u> (Owner) | _____ | (Spouse) |
| <u>Deanna Alderman</u> (Please Print) | _____ | (Please Print) |
| _____ | _____ | (Spouse) |
| (Owner) | _____ | (Please Print) |
| _____ | _____ | (Spouse) |
| (Please Print) | _____ | (Please Print) |
| _____ | _____ | (Spouse) |
| (Owner) | _____ | (Please Print) |
| _____ | _____ | (Spouse) |
| (Please Print) | _____ | (Please Print) |

State of Kansas }
County of Sherman } SS

I hereby certify that the foregoing application was signed in my presence and sworn to before me this 24th day of January, 20 22



Kim Cole
Notary Public

My Commission Expires 1/20/2023

FEE SCHEDULE

Each application to change the place of use, the point of diversion or the use made of the water under this section shall be accompanied by the application fee set forth in the schedule below:

- (1) Application to change a point of diversion 300 feet or less \$100
- (2) Application to change a point of diversion more than 300 feet \$200
- (3) Application to change the place of use \$200
- (4) Application to change the use made of the water \$300

Make check payable to Kansas Department of Agriculture.

WATER RESOURCES
RECEIVED

FEB 15 2022

KS DEPT OF AGRICULTURE

Application to Change the Place of Use,
File no. 25,483

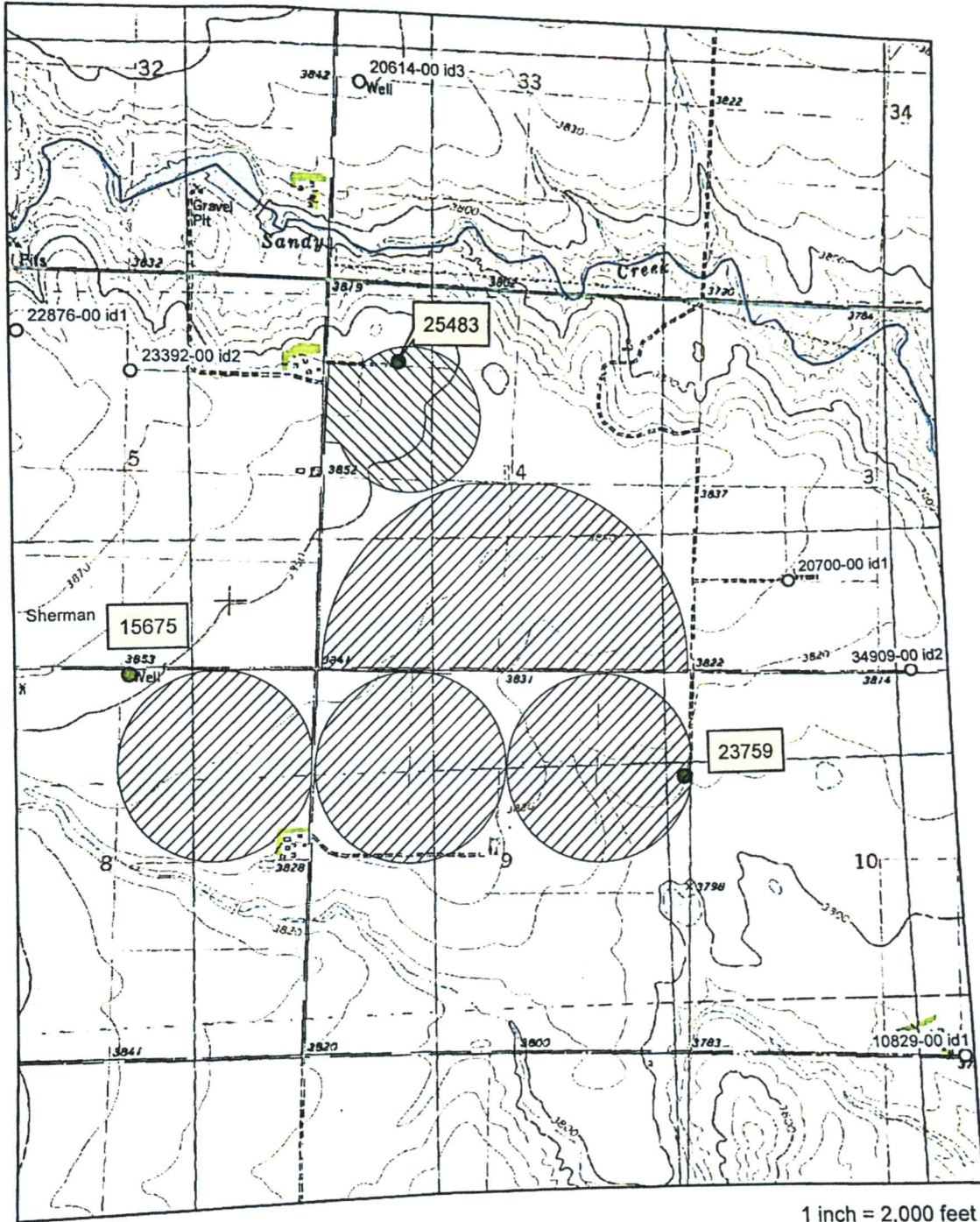

1 inch = 2,000 feet

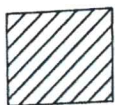

Proposed Place of Use

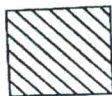

Present Place of Use

WATER RESOURCES
RECEIVED

FEB 15 2022

KS DEPT OF AGRICULTURE

Stockton Field Office
820 S. Walnut
Stockton, KS 67669-0192

Mike Beam, Secretary



Phone: 785-425-6787
Fax: 785-425-6842
www.agriculture.ks.gov

Laura Kelly, Governor

November 24, 2021

JEFF & ANITA HENDERSON
5850 ROAD 8
GOODLAND, KS 67735-8735

Re: Water Rights, File Nos. 15,675; 23,579; & 25,483

WATER RESOURCES
RECEIVED

FEB 15 2022

KS DEPT OF AGRICULTURE

Dear Mr. & Mrs. Henderson:

Please find enclosed three (3) applications that will allow the above referenced files to fully overlap in place of use and retire the small Northern pivot from use. There are two (2) applications to voluntarily reduce the acres currently authorized to be irrigated by file nos. 15,675 & 23,579. The third application is authorizing a change in place of use for file no. 25,483. This application will change the authorized place of use from the North pivot to the same acres covered by file nos. 15,675 and 23,579.

Please note that these forms will require the notarized signature of both landowners, I have provided an additional signature page with each application for your convenience. Once the appropriate signatures have been obtained, the applications should be mailed to our Manhattan Headquarters Office, address highlighted in the top left corner of the place of use change application.

A processing fee of \$200.00, payable by check to the Kansas Department of Agriculture, should be included for the place of use change application. The voluntary reduction applications do not require a processing fee. If you have any further questions, please feel free to contact our office at (785) 425-6787.

Sincerely,

A handwritten signature in cursive script that reads "Rebecca Hageman".

Rebecca F. Hageman
Water Conservation Specialist

RFH
pc: GMD4