

Submit completed application to:  
 Kansas Department of Agriculture  
 Division of Water Resources  
 Field Office for your area.

Call for address:

Topeka -- (785) 296-5733  
 Stafford -- (620) 234-5311  
 Stockton -- (785) 425-6787  
 Garden City -- (620) 276-2901  
<http://agriculture.ks.gov/dwr>

## DWR FIELD OFFICE APPLICATION FOR APPROVAL TO CHANGE THE PLACE OF USE AND/OR THE POINT OF DIVERSION



**STATE OF KANSAS**

**Filing Fee Must Accompany the Application, K.S.A. 82a-708b(b), as amended.**  
 Fee Schedule is on the third page of this application form.

**Paragraph Nos. 1, 2, 3 & 5 must be completed. Complete all other applicable portions.** If change in point of diversion is greater than 100 feet, or if place of use will be changed, include a topographic map or detailed plat showing the authorized and proposed point(s) of diversion and/or place of use.

RECEIVED

MAY 3 2023  
 3:17 pm

Stockton Field Office  
 Division of Water Resources

File No. 28,849

1. Application is hereby made for approval of the Chief Engineer to change the (check one or both):

Place of Use                       Point of Diversion

under the water right which is the subject of this application in accordance with the conditions described below.

The source of supply is:                       Groundwater                       Surface water

2. Name and address of Applicant: Scott R & Debra R Wiese

70304 Highway 61 Benkelman, NE 69021-4011

Phone Number: (308)882-8451                      Email address: debwiese75@gmail.com

Name and address of Water Use Correspondent: Scott R & Debra R Wiese

70304 Highway 61 Benkelman, NE 69021-4011

Phone Number: (308)882-8451                      Email address: debwiese75@gmail.com

3. The presently authorized place of use is:

Owner of Land ---- NAME: Scott R & Debra R Wiese

ADDRESS: 70304 Highway 61 Benkelman, NE 69021-4011

(If there is more than one landowner, attach supplemental sheets as necessary.)

Sec.	Twp.	Range	NE¼				NW¼				SW¼				SE¼				TOTAL ACRES
			NE¼	NW¼	SW¼	SE¼	NE¼	NW¼	SW¼	SE¼	NE¼	NW¼	SW¼	SE¼	NE¼	NW¼	SW¼	SE¼	
20	1 S	38 W		40			40	40											120

4. If this application is for a change in place of use, it is proposed that the place of use be changed to:

Owner of Land ---- NAME: NO CHANGE REQUESTED

ADDRESS: \_\_\_\_\_

(If there is more than one landowner, attach supplemental sheets as necessary.)

Sec.	Twp.	Range	NE¼				NW¼				SW¼				SE¼				TOTAL ACRES
			NE¼	NW¼	SW¼	SE¼	NE¼	NW¼	SW¼	SE¼	NE¼	NW¼	SW¼	SE¼	NE¼	NW¼	SW¼	SE¼	

**For Office Use Only:** Code \_\_\_\_\_ Fee \$ \_\_\_\_\_ TR # \_\_\_\_\_ Receipt Date \_\_\_\_\_ Check # \_\_\_\_\_

5. **Presently authorized point of diversion:**  
 One in the SE Quarter of the NW Quarter of the NW Quarter of Section 20, Township 1 South, Range 38 W, in Cheyenne County, Kansas, 4,025 feet North 3,825 feet West of Southeast corner of section. Authorized Rate 390 GPM Authorized Quantity 80 AF Depth of well n/a (feet)  
**(DWR use only: Computer ID No. 3 GPS 4,039 feet North 3,783 feet West)**  
 This point will not be changed  This point will be changed as follows:  No change, point better described with GPS as follows:  
**Proposed point of diversion: (Complete only if change is requested or if existing point is better described by GPS)**  
 One in the NC Quarter of the N2 Quarter of the NW Quarter of Section 20, Township 1 South, Range 38 W, in Cheyenne County, Kansas, 4,690 feet North 3,854 feet West of Southeast corner of section. Proposed Rate 390 GPM Proposed Quantity 40 AF Proposed well depth (feet) \_\_\_\_\_.  
 This point is:  Additional Well  Geo Center List other water rights that will use this point 4,668.

6. **Presently authorized point of diversion:**  
 One in the NW Quarter of the NW Quarter of the NW Quarter of Section 20, Township 1 South, Range 38 W, in Cheyenne County, Kansas, 5,110 feet North 5,200 feet West of Southeast corner of section. Authorized Rate 400 GPM Authorized Quantity 80 AF Depth of well n/a (feet)  
**(DWR use only: Computer ID No. 4 GPS \_\_\_\_\_ feet North \_\_\_\_\_ feet West)**  
 This point will not be changed  This point will be changed as follows:  No change, point better described with GPS as follows:  
**Proposed point of diversion: (Complete only if change is requested or if existing point is better described by GPS)**  
 One in the NW Quarter of the NW Quarter of the NW Quarter of Section 20, Township 1 South, Range 38 W, in Cheyenne County, Kansas, 5,110 feet North 5,200 feet West of Southeast corner of section. Proposed Rate 400 GPM Proposed Quantity 120 AF Proposed well depth (feet) n/a.  
 This point is:  Additional Well  Geo Center List other water rights that will use this point None.

7. The changes herein are desired for the following reasons?  
 (please be specific) Moving 40 AF from ID3 to ID4 and the remaining 40 AF to the well under file no. 4668.

8. If a well, is the test hole log attached?  Yes  No  
 9. The change(s) (was)(will be) completed by?  
already complete.

10. If the point of diversion is a well:  
 (a) What are you going to do with the old well?  
Keep for domestic use.  
 (b) When will this be done asap

11. Groundwater Management District recommendation attached?  
 Yes  No

12. Assisted by DLM

13a. If the proposed point of diversion will be relocated more than 300 feet but within 2,640 feet of the existing point of diversion, attach a topographic map or aerial photograph. For groundwater sources, show all wells (including domestic) within one-half mile of the proposed point of diversion and the names and mailing addresses of the owners. For surface water sources, show the names and addresses of the landowner(s) one-half mile downstream and one-half mile upstream from your property lines

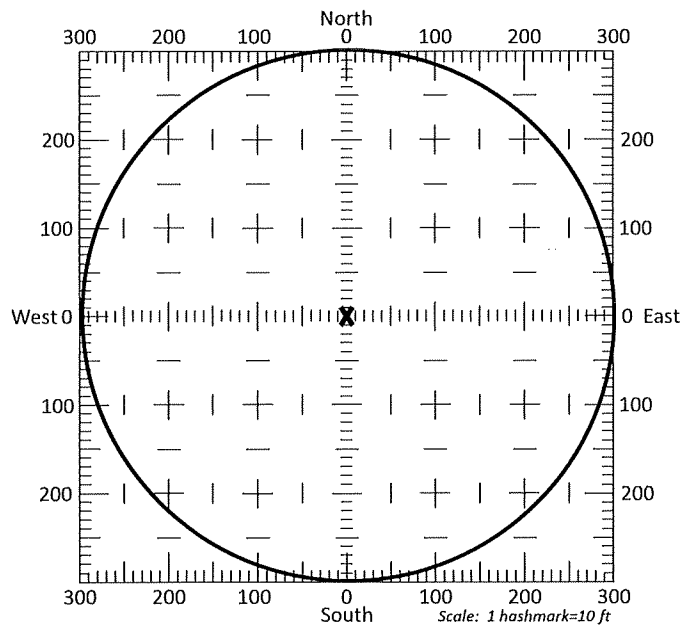

13b. If the proposed point of diversion will be relocated within a 300 foot radius of the existing point of diversion, indicate its location on the diagram shown above in relation to the existing point of diversion. The proposed point of diversion must be located within the circle shown above. **(PLEASE NOTE: The "X" in center of diagram above represents the presently authorized point of diversion.)**

14. If the proposed groundwater point of diversion is 300 or fewer feet from the existing point of diversion, complete the following:
- (a) Does the undersigned represent all owners of the currently authorized place(s) of use identified in this application?  
 Yes     No    (If no, all owners must sign this application.)
  - (b) Will the ownership interest of any owner of the currently authorized place(s) of use identified in this application be adversely affected if this application is approved as requested?  
 Yes     No    (If yes, all owners must sign this application.)
  - (c) If this application is not approved expeditiously, will there be substantial damage to property, public health or safety?  
 Yes     No    (If no, all owners must sign this application.)

If the application proposes a surface water change in point of diversion, a groundwater change in point of diversion greater than 300 feet, or a change in place of use, the application must be signed by all owners of the currently authorized place of use, or their duly authorized agent (attach notarized statement authorizing representation).

**I hereby verify, being first duly sworn upon my oath or affirmation and under penalty of perjury, that I am of lawful age and the owner, the spouse of the owner, or a duly authorized agent of the owner(s) to make this application on their behalf, in regards to the water right(s) to which this application pertains. I further verify that the statements contained in this application are true, correct and complete.**

Dated at Benkelman, Kansas, this 27<sup>th</sup> day of April, 20 23.  
*Nebraska*

Scott R. Wiese  
 (Owner)

Debra R. Wiese  
 (Spouse)

Scott R Wiese  
 (Please Print)

Debra R. Wiese  
 (Please Print)

(Owner)

(Spouse)

(Please Print)

(Please Print)

(Owner)

(Spouse)

(Please Print)

(Please Print)

State of Kansas Nebraska }  
 County of Dundy } SS

I hereby certify that the foregoing application was signed in my presence and sworn to before me this 27<sup>th</sup> day of April, 20 23.

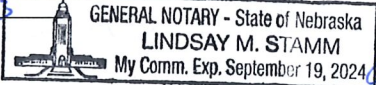

Lindsay M. Stamm  
 Notary Public

My Commission Expires 9/19/2024.

**ONLY COMPLETE APPLICATIONS WILL BE PROCESSED.** To be complete, all of the applicable portions of the application form must be completed with accurate information; maps, if necessary, must be included; signatures of all the appropriate owners' must be affixed to the application and notarized; and the appropriate fee must be paid.

**FEE SCHEDULE**

Each application to change the place of use or the point of diversion under this section shall be accompanied by the application fee set forth in the schedule below: Make checks payable to: **Kansas Department of Agriculture**

(1) Application to change a point of diversion 300 feet or less .....	\$100
(2) Application to change a point of diversion more than 300 feet .....	\$200
(3) Application to change the place of use .....	\$200

**RECEIVED**

**MAY 3 2023**

Stockton Field Office  
 Division of Water Resources







# Application to Change the Point of Diversion Water Right File No. 28849

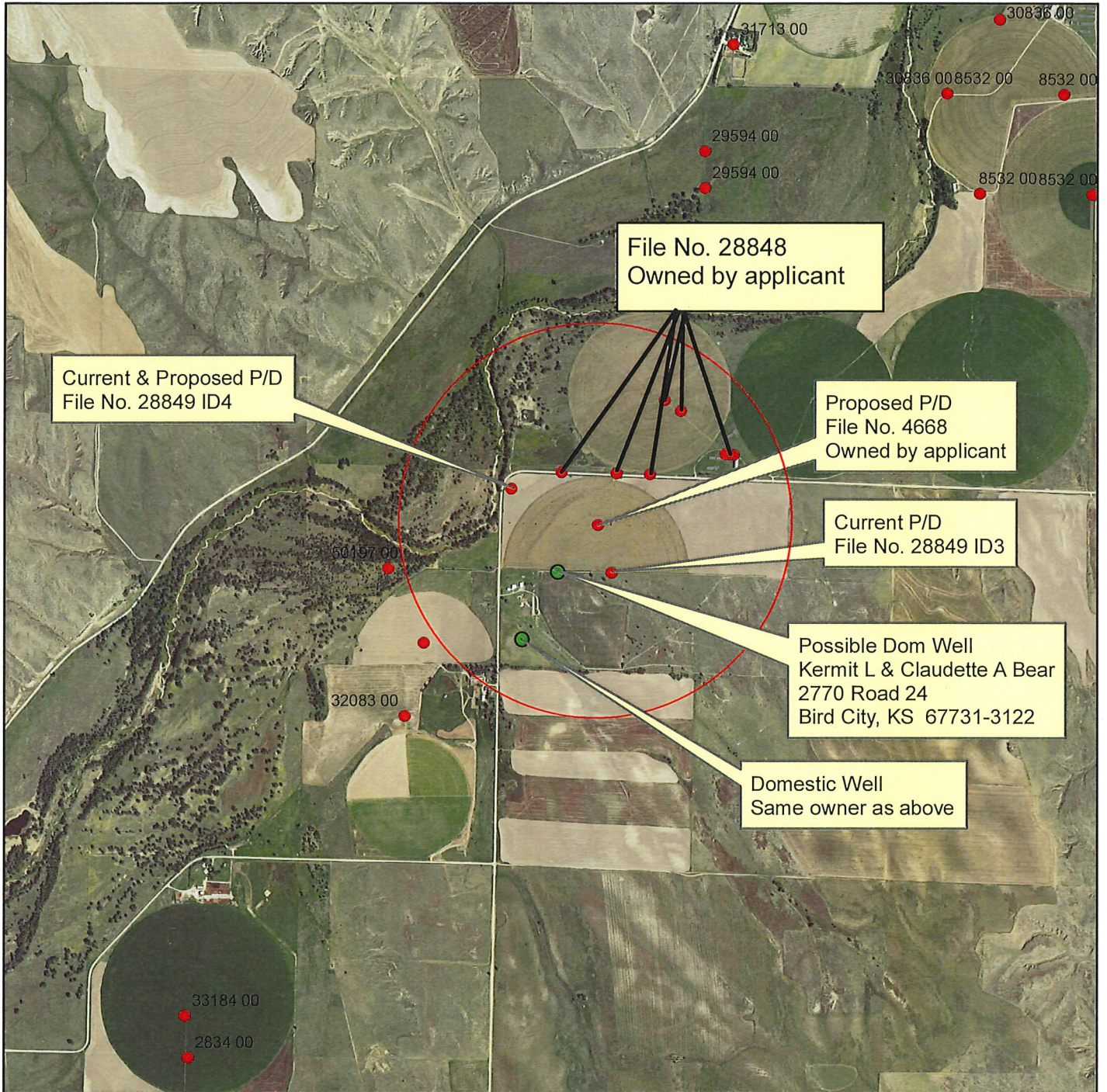

 1/2 mile radius

All wells, including domestic wells within 1/2 mile of the proposed well location are indicated on the map.

1:24,000



\_\_\_\_\_  
Signature

\_\_\_\_\_  
Date