

File No. **50,721** 15. Formation Code: **330** Drainage Basin: **Republican River** County: **CD** Special Use: Stream:

16. Points of Diversion										17. Rate and Quantity					
BATTERY ID #2348										Authorized		Additional			
MOD	DEL	ENT	PDIV	Qualifier	S	T	R	ID	'N	'W	Rate gpm	Quantity af	Rate gpm	Quantity af	Overlap PD Files
CHK			89286	SW NE NE	13	5S	3W	13	4601	1110 (GEO)	400	207	400	207	none
ENT			90269	SW NE NE	13	5S	3W		4601	1115					
ENT			90270	SW NE NE	13	5S	3W		4601	1105					
ENT			90271	SW NE NE	13	5S	3W		4606	1115					
ENT			90272	SW NE NE	13	5S	3W		4596	1115					

18. Storage: Rate _____ NF Quantity _____ ac/ft Additional Rate _____ NF Additional Quantity _____ ac/ft

19. Limitation: **1699.075** af/yr at _____ gpm (_____ cfs) when combined with file number(s) **5788; 9889; 24336; 30287; 36570; 39384; 39813; 39932; 39952; 44297; 49916; 49917; 50506-A**

Limitation: _____ af/yr at _____ gpm (_____ cfs) when combined with file number(s) _____

20. Meter Required? **x Yes** No To be installed by _____ Date Acceptable Meter Installed _____

21. Place of Use										NE¼				NW¼				SW¼				SE¼				Total	Owner	Chg? NO	Overlap Files
MOD	DEL	ENT	PUSE	S	T	R	ID	NE ¼	NW ¼	SW ¼	SE ¼	NE ¼	NW ¼	SW ¼	SE ¼	NE ¼	NW ¼	SW ¼	SE ¼	NE ¼	NW ¼	SW ¼	SE ¼						
CHK			61773	13	5S	3W	5			36.0	30.0			34.0	40.0										140	7c	NO	MULTIPLE	
CHK			61774	24	5S	3W	6						32.0	38.5	38.0	38.5				39.0					186	7c	NO	MULTIPLE	
CHK			61775	25	5S	3W	5		Lot 2 17.0			Lot 2 30.0	Lot 3 3.0		Lot 2 2.0										52	7c	NO	MULTIPLE	
CHK			61776	19	5S	2W	2					Lot 3 27.0	Lot 4 37.0	Lot 5 19.0	Lot 10 5.5	Lot 12 4.5	Lot 13 39.0	Lot 14 39.0	Lot 8 0.5	Lot 9 18.5	Lot 15 31.0	Lot 15 2.0		223	7a	NO	MULTIPLE		
CHK			61777	13	5S	3W	6					33.0	27.0				35.0							95	7a	NO	MULTIPLE		
CHK			61778	23	5S	3W	9												26.0				35.0	61	7a	NO	MULTIPLE		
CHK			61779	24	5S	3W	7				20.0	32.0				38.0	38.0		Lot 1 8.0	Lot 2 14.0	Lot 3 35.0	Lot 4 2.0	187	7a	NO	MULTIPLE			
CHK			61780	25	5S	3W	6	Lot 1 15.0			Lot 2 2.0		Lot 3 24.0											41	7a	NO	MULTIPLE		
CHK			61781	26	5S	3W	13	Lot 6 31.0			Lot 6 2.0													33	7a	NO	MULTIPLE		

CHK 68572	30	5S	3W	4						Lot 1 24.0	Lot 2 30.0									54	7a	NO	MULTIPLE	
CHK 69963	13	5S	3W	7											30.0	23.0					53	7b	NO	MULTIPLE
CHK 69964	13	5S	3W	8	25.0	32.0															57	7d	NO	MULTIPLE
CHK 70725	7	5S	2W	1									Lot 1 33.5	Lot 2 33.5							67	7a	NO	MULTIPLE
CHK 70726	7	5S	2W	2											Lot 2 33.5	Lot 1 33.5					67	7e	NO	MULTIPLE

Comments:

OVERLAPPING PU FILES: 5788; 9889; 24336; 30287; 36570; 39384; 39813; 39932; 39952; 44297; 49916; 49917; 50506-A

KANSAS DEPARTMENT OF AGRICULTURE
Division of Water Resources
M E M O R A N D U M

TO: Files

DATE: March 20, 2023

FROM: Kris Neuhauser

RE: Application, File No. 50,721

Benson Keil on behalf of K & K Land LLC has filed the above referenced new application to appropriate 207 acre-feet of groundwater at a diversion rate of 400 gallons per minute for irrigation use from a battery of four (4) wells, with a geographical center located in the Northeast Quarter (NE¼) of Section 13, Township 5 South, Range 3 West, Cloud County, Kansas. There is no overlap in point of diversion.

The place of use is comprised of 1,316 total acres and overlaps with File Nos. 5,788; 9,889; 24,336; 30,287; 36,570; 39,384; 39,813; 39,932; 39,952; 44,297; 49,916; and 49,917. This application is for 159 additional acres. The requested quantity of 207 acre-feet is the maximum allowable to irrigate the proposed 159 acres (1.3 Acre-Feet per acre allowed in Cloud County). File No. 50,721 will be limited to 1,710.8 acre-feet when combined with all senior files referenced above (1,316 acres x 1.3 = 1,710.8 AF max reasonable). Change applications will be submitted for the above referenced files to create a complete overlap in place of use (via Mark Billinger, Assistant Water Commissioner of the Stockton Field Office).

Safe yield was determined by the extent of the unconfined aquifer within a two-mile radius of the point of diversion. Evaluation of the area of consideration included the extent of the confined aquifer, which provided an area of consideration of 6,708 acres. With a potential annual recharge of 2.5 inches, and 75% of recharge available for appropriation, safe yield was determined to be 1,048.19 acre-feet. Existing water rights have appropriated 360.08 acre-feet, providing a difference of 688.11 acre-feet available for appropriation, and the application requesting 207 acre-feet complies with safe yield.

The applicant did not identify any domestic wells within one-half mile of the proposed point of diversion (WWC-5 database backs this claim). It appears the nearest domestic well is nearly a mile away. The WRIS database shows that the nearest non-domestic wells (sourcing unconfined Dakota) are roughly 0.6 mile away, authorized by Appropriation of Water, File No. 49,917. Therefore, the point of diversion complies with well spacing criteria for the unconfined Dakota aquifer system of greater than 1,320 feet to domestic wells and greater than one-half mile to non-domestic wells.

In accordance with K.S.A. 82a-706c, the Chief Engineer retains full authority to require any water user to install meters, gages, or other measuring devices, which devices he or she or his or her agents may read at any time. Water flowmeter requirements are further described in K.A.R. 5-1-4 through K.A.R. 5-1-12. If any chemical or foreign substance is injected into the water pumped under this permit, a check valve will also need to be installed.

In Microsoft Teams conversation on March 20, 2023, Kelly Stewart, Water Commissioner of the Stockton Field Office, recommended approval of the referenced application.

Based on the above discussion, safe yield criteria and well spacing criteria is met, and approval of the application will not impair senior water rights nor prejudicially or unreasonably affect the public interest. Therefore, it is recommended that the referenced application be approved.



Kris Neuhauser
New Applications Lead
Water Appropriation Program

From: Neuhauser, Kris [KDA]
Sent: Thu 2/23/2023 10:33 AM
To: Baum, Kristen [KDA];Kopp, Kenneth [KDA]
Subject: RE: 50721 recommendation request

An interesting concept Kelly brought up.

From: Neuhauser, Kris [KDA]
Sent: Thursday, February 23, 2023 10:24 AM
To: Baum, Kristen [KDA] <Kristen.Baum@ks.gov>; Kopp, Kenneth [KDA] <Kenneth.Kopp@ks.gov>
Subject: FW: 50721 recommendation request

From: Stewart, Kelly [KDA] <Kelly.Stewart@ks.gov>
Sent: Thursday, February 23, 2023 8:50 AM
To: Neuhauser, Kris [KDA] <Kris.Neuhauser@ks.gov>
Cc: Billinger, Mark [KDA] <Mark.Billinger@ks.gov>
Subject: RE: 50721 recommendation request

Kris,

I think using the full two mile circle isn't unreasonable because Dakota is likely under every acre in the two mile circle. Question, if you do this, do you subtract out the quantities from the wells pumping only alluvium?

From: Neuhauser, Kris [KDA] <Kris.Neuhauser@ks.gov>
Sent: Wednesday, February 22, 2023 2:52 PM
To: Stewart, Kelly [KDA] <Kelly.Stewart@ks.gov>
Cc: Billinger, Mark [KDA] <Mark.Billinger@ks.gov>
Subject: 50721 recommendation request

Kelly,

Here is 50721 for your review and recommendation. We are calling it unconfined Dakota; this is another file we discussed in our Dakota meetings. Doug worked nearby 49917 and trimmed SY in a fashion that eliminated alluvium to the south and eliminated confined Dakota to the north. We came to the conclusion that this phantom "line" separating unconfined and confined Dakota should not exist. We even got into the discussion of including the alluvial wells to the south. Basically, getting into the realm of saying everything is hydraulically connected (but maybe that is a topic for another day).

I attached two SY reports. One cropping alluvium and the other using the full two-mile circle. Regardless, both pass. Spacing to non-domestic and domestic wells meets. Let me know if you want to discuss it further. I need to draft a memo still, but I know this guy has been hitting up Dave with status updates. So wanted to get it to you ASAP.

Kris Neuhauser

New Applications Lead

Kansas Department of Agriculture, Division of Water Resources

Phone: 785-564-6643

Safe Yield Report Sheet
Water Right- A5072100
Point of Diversion in 13-05S-03W
Footages from SE corner- 4,601 feet North 1,110 feet West

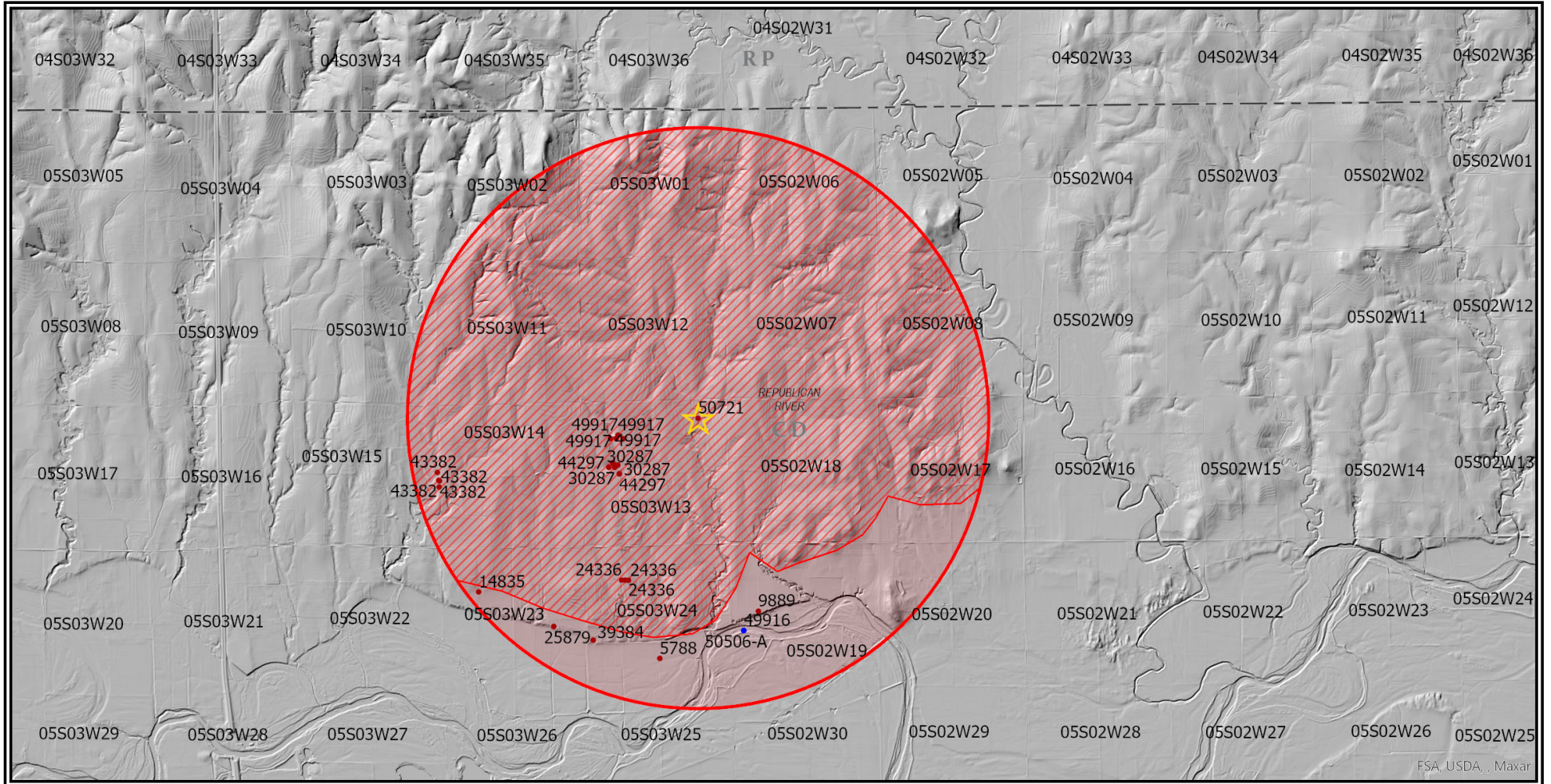

Analysis Results

50721 PASSES SY*

The selected PD is in an area OPEN to new appropriations.

The safe yield based on the variables listed below is 1,048.19 AF.

Total prior appropriations in the circle is 567.08 AF. **- 207 AF = 360.08 AF**

Total quantity of water available for appropriation is ~~481.11 AF.~~ **688.11 AF AVAILABLE***

Safe Yield Variables

The area used for the analysis is set at 6,708 acres.

The potential annual recharge at the circle center is estimated to be 2.5 inches.

The percent of recharge available for appropriation is 75%.

Authorized Quantity values are as of 20-FEB-2023 and are based on Appropriated and Vested ground water right and possible stream nodes for GMD #2. Domestic, Term and Temporary water rights have been excluded.

There are 6 water rights and 18 points of diversion within the circle.

File Number	Use	ST	SR	Q4	Q3	Q2	Q1	FeetN	FeetW	Sec	Twp	Rng	ID	Qind	Auth Quant	Add Quant	Tot Acres	Net Acres
A 24336 00	IRR	NK	G		SW	NE	NW	3970	3795	24	05	03W	3	WR	48.00	48.00	1,157.00	0.00
Same	IRR	NK	G		SW	NE	NW	3970	3930	24	05	03W	2	WR				
Same	IRR	NK	G		SW	NE	NW	3970	3863	24	05	03W	9	WR				
A 30287 00	IRR	NK	G		SE	SW	NW	2885	4325	13	05	03W	2	WR	74.00	74.00	1,157.00	0.00
Same	IRR	NK	G		SE	SW	NW	2890	4023	13	05	03W	1	WR				
Same	IRR	NK	G		SE	SW	NW	2673	3966	13	05	03W	5	WR				
Same	IRR	NK	G		SE	SW	NW	3035	4190	13	05	03W	6	WR				
Same	IRR	NK	G		SE	SW	NW	2871	4126	13	05	03W	7	WR				
A 43382 00	IRR	NK	G		SE	SE	NE	2746	130	15	05	03W	1	WR	133.00	133.00	97.00	97.00
Same	IRR	NK	G		NE	NE	SE	2211	70	15	05	03W	5	WR				
Same	IRR	NK	G		NE	NE	SE	2433	51	15	05	03W	7	WR				
Same	IRR	NK	G		NE	NE	SE	2463	84	15	05	03W	8	WR				
A 44297 00	IRR	NK	G		SE	SW	NW	2885	4325	13	05	03W	2	WR	74.00	74.00	1,157.00	0.00
Same	IRR	NK	G		SE	SW	NW	2890	4023	13	05	03W	1	WR				
Same	IRR	NK	G		SE	SW	NW	2673	3966	13	05	03W	5	WR				
Same	IRR	NK	G		SE	SW	NW	3035	4190	13	05	03W	6	WR				
Same	IRR	NK	G		SE	SW	NW	2871	4126	13	05	03W	7	WR				
A 49917 00	IRR	LO	G		SE	NW	NW	4190	4129	13	05	03W	8	WR	120.00	31.08	1,157.00	0.00
Same	IRR	LO	G		SE	NW	NW	4190	4388	13	05	03W	9	WR				
Same	IRR	LO	G		SW	NE	NW	4190	3870	13	05	03W	10	WR				
Same	IRR	LO	G		NE	SW	NW	3890	4129	13	05	03W	11	WR				
Same	IRR	LO	G		SE	NW	NW	4040	4129	13	05	03W	12	WR				
A 50721 00	IRR	AY	G		SW	NE	NE	4601	1110	13	05	03W	13	WR	207.00	207.00	1,316.00	159.00

Limitations

File Number	Seq Num	Limitations
A 44297 00	2	225GPM COM/W #30287
A 49917 00	1	1492.075 AF/YR COM/W 11 SENIOR FILES (SEE FILE FOR DETAILS)

THE STATE OF KANSAS



KANSAS DEPARTMENT OF AGRICULTURE
Mike Beam, Secretary of Agriculture

DIVISION OF WATER RESOURCES
Earl D. Lewis Jr., Chief Engineer

APPROVAL OF APPLICATION and PERMIT TO PROCEED

(This Is Not a Certificate of Appropriation)

This is to certify that I have examined Application, **File No. 50,721** of the applicant

**K2 LAND LLC
1733 UNION ROAD
CONCORDIA, KS 66901**

for a permit to appropriate water for beneficial use, together with the maps, plans and other submitted data, and that the application is hereby approved and the applicant is hereby authorized, subject to vested rights and prior appropriations, to proceed with the construction of the proposed diversion works (except those dams and stream obstructions regulated by K.S.A. 82a-301 through 305a, as amended), and to proceed with all steps necessary for the application of the water to the approved and proposed beneficial use and otherwise perfect the proposed appropriation subject to the following terms, conditions and limitations:

1. That the priority date assigned to such application is **February 11, 2022**.
2. That the water sought to be appropriated shall be used for irrigation use on land described in the application, as follows:

Sec. Twp. Range	NE¼				NW¼				SW¼				SE¼				TOTAL	
	NE¼	NW¼	SW¼	SE¼	NE¼	NW¼	SW¼	SE¼	NE¼	NW¼	SW¼	SE¼	NE¼	NW¼	SW¼	SE¼		
7 - 5S - 2W									Lot 1 33.5	Lot 2 33.5	Lot 2 33.5	Lot 1 33.5					134.0	
19 - 5S - 2W						Lot 3 27.0	Lot 4 37.0	Lot 5 19.0	Lot 10 5.5	Lot 12 4.5	Lot 13 39.0	Lot 14 39.0	Lot 8 0.5	Lot 9 18.5	Lot 15 31.0	Lot 15 2.0	223.0	
30 - 5S - 2W					Lot 1 24.0	Lot 2 30.0											54.0	
13 - 5S - 3W	25.0	32.0	36.0	30.0	33.0	27.0	34.0	40.0		35.0	30.0	23.0					345.0	
23 - 5S - 3W													26.0				35.0	61.0
24 - 5S - 3W				20.0	32.0	32.0	38.5	38.0	38.5	38.0	38.0	39.0	Lot 1 8.0	Lot 2 14.0	Lot 3 35.0	Lot 4 2.0	373.0	
25 - 5S - 3W	Lot 1 15.0	Lot 2 17.0		Lot 2 2.0	Lot 2 30.0	Lot 3 27.0		Lot 2 2.0									93.0	
26 - 5S - 3W	Lot 6 31.0			Lot 6 2.0													33.0	

3. That the authorized source from which the appropriation shall be made is groundwater, to be withdrawn by means of a battery of four (4) wells, with a geographic center located in the Southwest Quarter of the Northeast Quarter of the Northeast Quarter (SW $\frac{1}{4}$ NE $\frac{1}{4}$ NE $\frac{1}{4}$) of Section 13, more particularly described as being near a point 4,601 feet North and 1,110 feet West of the Southeast corner of said section, in Township 5 South, Range 3 West, Cloud County, Kansas, located substantially as shown on the topographic map accompanying the application.

4. That the appropriation sought shall be limited to a maximum diversion rate not in excess of **400 gallons per minute (0.89 c.f.s.)** and to a quantity not to exceed **207 acre-feet** of water for any calendar year.

5. That installation of works for diversion of water shall be completed on or before **December 31, 2024**, or within any authorized extension thereof. The applicant shall notify the Chief Engineer and pay the statutorily required field inspection fee of \$400.00 when construction of the works has been completed. Failure to timely submit the notice and the fee will result in revocation of the permit. Any request for an extension of time shall be submitted prior to the expiration of the deadline and shall be accompanied by the required statutory fee of \$100.00.

6. That the proposed appropriation shall be perfected by the actual application of water to the proposed beneficial use on or before **December 31, 2028**, or any authorized extension thereof. Any request for an extension of time shall be submitted prior to the expiration of the deadline and shall be accompanied by the required statutory fee of \$100.00.

7. That the applicant shall not be deemed to have acquired a water appropriation for a quantity in excess of the amount approved herein nor in excess of the amount found by the Chief Engineer to have been actually used for the approved purpose during one calendar year subsequent to approval of the application and within the time specified for perfection or any authorized extension thereof.

8. That the use of water herein authorized shall not be made so as to impair any use under existing water rights nor prejudicially and unreasonably affect the public interest.

9. That the right of the appropriator shall relate to a specific quantity of water and such right must allow for a reasonable raising or lowering of the static water level and for the reasonable increase or decrease of the streamflow at the appropriator's point of diversion.

10. That this permit does not constitute authority under K.S.A. 82a-301 through 305a to construct any dam or other obstruction; nor does it grant any right-of-way, or authorize entry upon or injury to, public or private property.

11. That all diversion works constructed under the authority of this permit into which any type of chemical or other foreign substance will be injected into the water pumped from the diversion works shall be equipped with an in-line, automatic quick-closing, check valve capable of preventing pollution of the source of the water supply. The type of valve installed shall meet specifications adopted by the Chief Engineer and shall be maintained in an operating condition satisfactory to the Chief Engineer.

12. That all wells with a diversion rate of 100 gallons per minute or more drilled under the authority of this permit shall have a tube or other device installed in a manner acceptable to, and in accordance with specifications adopted by, the Chief Engineer. This tube or device shall be suitable for making water level measurements and shall be maintained in a condition satisfactory to the Chief Engineer.

13. That an acceptable water flow meter shall be installed and maintained on the diversion works authorized by this permit in accordance with Kansas Administrative Regulations 5-1-4 through 5-1-12 adopted by the Chief Engineer. The water flow meters shall be used to provide an accurate quantity of water diverted as required for the annual water use report (including the meter reading at the beginning and end of the report year).

14. That the applicant shall maintain accurate and complete records from which the quantity of water diverted during each calendar year may be readily determined and the applicant shall file an annual water use report with the Chief Engineer by March 1 following the end of each calendar year. Failure to file the annual water use report by the due date shall cause the applicant to be subject to a civil penalty.

15. That no water user shall engage in nor allow the waste of any water diverted under the authority of this permit.

16. That the right to appropriate water under authority of this permit is subject to any minimum desirable streamflow requirements identified and established pursuant to K.S.A. 82a-703c for the source of supply to which this water right applies.

17. That this permit is further limited such that all wells shall be located within a three hundred (300) foot radius circle, in the same local source of supply, and shall supply water to a common distribution system.

18. That the quantity of water approved under this permit is further limited to the quantity which combined with Water Right, File Nos. 5,788, 9,889, 24,336, 30,287, 36,570, 39,384, 39,813, 39,932, 39,952, 44,297, and Appropriation of Water, File Nos. 49,916, 49,917 and 50,506-A, will provide a total **not to exceed 1,699.075 acre feet** of water per calendar year for irrigation use on the land described herein.

19. That failure without cause to comply with provisions of the permit and its terms, conditions and limitations will result in the forfeiture of the priority date, revocation of the permit and dismissal of the application.

Ordered this *10th* day of *April*, 2023, in Manhattan, Riley County, Kansas.

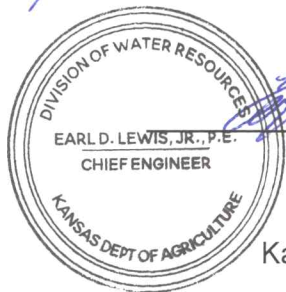

[Signature]

Earl D. Lewis Jr., P.E.
Chief Engineer
Division of Water Resources
Kansas Department of Agriculture

State of Kansas)
) SS
County of Riley)

The foregoing instrument was acknowledged before me this *18* day of *April*, 2023, by Earl D. Lewis, Jr., P.E., Chief Engineer, Division of Water Resources, Kansas Department of Agriculture.



Melinda Jennings

Notary Public

1320 Research Park Drive
Manhattan, KS 66502
785-564-6700
www.agriculture.ks.gov



900 SW Jackson, Room 456
Topeka, KS 66612
785-296-3556

Mike Beam, Secretary

Laura Kelly, Governor

April 25, 2023

BENSON KEIL
K&K LAND LLC
1912 UNION RD
CONCORDIA KS 66901

RE: Appropriation of Water
File No. 50,721

Dear Mr. Keil:

Enclosed is a permit authorizing you to proceed with construction of the proposed diversion works and to appropriate water for beneficial use as set forth in the permit. Your attention is directed to the enclosures and to the terms, conditions, limitations, and requirements specified in this permit.

Notice must be filed on the enclosed form once the diversion works have been completed. Failure to complete the diversion works within the time allowed, or within any authorized extension of time thereof, will result in dismissal of this permit. If you need an extension of time, you must request it before the deadline for completion set forth in the permit. Any request for an extension of time must be accompanied by the statutorily required fee, which is currently \$100.00.

An annual water use report must be filed with the Chief Engineer by March 1, following the end of each calendar year. If a complete annual water use report is not received by the deadline, then a fine may be assessed and all water use under such permit or right may be suspended. Reports submitted in paper form will be assessed a \$20 per file number paper filing fee. In order to avoid this filing fee, you may submit your report online at www.kswaterusereport.org.

The approval of your application constitutes a permit to appropriate water. It does not give authority to construct any dam or other stream obstruction regulated by K.S.A. 82a-301 through 305a. It does not give authority to access any right-of-way or authorize trespassing upon or injury to public or private property. It may also be necessary for you to comply with other local, state or federal requirements.

Also included is an informational sheet that sets forth the procedure to obtain a Certificate of Appropriation which will establish the extent of your perfected water right. Additional information and applicable forms may be found on our website at agriculture.ks.gov/dwr. If you have any questions or need assistance with any of these requirements, please contact our office at 785-564-6640 or your local Stockton Field Office at 785-425-6787. If you call, please reference the file number so we can help you more efficiently.

Sincerely,

Kristen A. Baum
New Applications and Changes Supervisor
Division of Water Resources

KAB:kjn
Enclosure(s)

pc: Stockton Field Office
Kristine A Kollath Rev Trust
K2 Land LLC

RIGHT TO A HEARING AND TO ADMINISTRATIVE REVIEW

If you are aggrieved by this Order, then pursuant to K.S.A. 82a-1901, you may request an evidentiary hearing before the Chief Engineer, or request administrative review by the Secretary of Agriculture. Failure to request an evidentiary hearing before the Chief Engineer does not preclude your right to administrative review by the Secretary.

To obtain an evidentiary hearing before the Chief Engineer, a written request for hearing must be filed within 15 days after service of this Order as provided in K.S.A. 77-531 (**i.e., within a total of 18 days after this Order was mailed to you**), with: Kansas Department of Agriculture, Attn: Legal Division, 1320 Research Park Drive, Manhattan, Kansas 66502, FAX (785) 564-6777.

If you do not file a request for an evidentiary hearing before the Chief Engineer, you may petition for administrative review of the Order by the Secretary of Agriculture. A petition for review shall be in writing and state the basis for requesting administrative review. The request for review may be denied if the request fails to clearly establish factual or legal issues for review. See K.S.A. 77-527. The petition must be filed within 30 days after service of this Order as provided in K.S.A. 77-531 (**i.e., within a total of 33 days after this Order was mailed to you**), and be filed with: Secretary of Agriculture, Attn: Legal Division, Kansas Department of Agriculture, 1320 Research Park Drive, Manhattan, Kansas 66502, FAX (785) 564-6777.

If neither a request for an evidentiary hearing nor a petition for administrative review is filed as set forth above, then this Order shall be effective and become a final agency action as defined in K.S.A. 77-607(b). Failure to timely request either an evidentiary hearing or administrative review may preclude further judicial review under the Kansas Judicial Review Act.

CERTIFICATE OF SERVICE

On this 25 day of April, 2023, I hereby certify that the foregoing Approval of Application and Permit to Proceed, File No. 50,721, dated April 18, 2023, was mailed postage prepaid, first class, US mail to the following:

K&K LAND LLC
1912 UNION RD
CONCORDIA, KS 66901

With photocopies to:

KRISTINE A KOLLATH REV TRUST
1685 UNION RD
CONCORDIA, KS 66901-8040

K2 LAND LLC
1733 UNION ROAD
CONCORDIA, KS 66901

Stockton Field Office



Division of Water Resources