

NOTICE

This scan only represents the application as filed. The information contained herein meets the requirements of K.A.R. 5-3-1 or K.A.R. 5-5-1, and has been found acceptable for filing in the office of the Chief Engineer. The application should not be considered to be a complete application as per K.A.R. 5-3-1b or K.A.R. 5-5-2a.

THE STATE OF KANSAS



WATER RESOURCES RECEIVED
UNACCEPTABLE FOR PRIORITY
MAR 02 2023 11:48
KS DEPT OF AGRICULTURE

KANSAS DEPARTMENT OF AGRICULTURE
Jackie McClaskey, Secretary of Agriculture

DIVISION OF WATER RESOURCES
David W. Barfield, Chief Engineer

50986

File Number _____
This item to be completed by the Division of Water Resources.

WATER RESOURCES RECEIVED

APPLICATION FOR PERMIT TO APPROPRIATE WATER FOR BENEFICIAL USE

Filing Fee Must Accompany the Application
(Please refer to Fee Schedule attached to this application form.)

MAR 02 2023 4:35
KS DEPT OF AGRICULTURE

To the Chief Engineer of the Division of Water Resources, Kansas Department of Agriculture,
1320 Research Park Drive, Manhattan, KS 66502:

1. Name of Applicant (Please Print): Cindy Hedstrom
Address: 1526 20 Road
City: Courtland State KS Zip Code 66939
Telephone Number: (785) 527 0626

2. The source of water is: surface water in _____ (stream)
OR groundwater in Republican River (drainage basin)

Certain streams in Kansas have minimum target flows established by law or may be subject to administration when water is released from storage for use by water assurance district members. If your application is subject to these regulations on the date we receive your application, you will be sent the appropriate form to complete and return to the Division of Water Resources.

3. The maximum quantity of water desired is 156 acre-feet OR _____ gallons per calendar year, to be diverted at a maximum rate of 800 gallons per minute OR 1.79 cubic feet per second.

Once your application has been assigned a priority, the requested maximum rate of diversion and maximum requested quantity of water under that priority number can **NOT** be increased. Please be certain your requested maximum rate of diversion and maximum quantity of water are appropriate and reasonable for your proposed project and are in agreement with the Division of Water Resources' requirements.

4. The water is intended to be appropriated for (Check use intended):
(a) Artificial Recharge (b) Irrigation (c) Recreational (d) Water Power
(e) Industrial (f) Municipal (g) Stockwatering (h) Sediment Control
(i) Domestic (j) Dewatering (k) Hydraulic Dredging (l) Fire Protection
(m) Thermal Exchange (n) Contamination Remediation

YOU **MUST** COMPLETE AND ATTACH ADDITIONAL DIVISION OF WATER RESOURCES FORM(S) PROVIDING INFORMATION TO SUBSTANTIATE YOUR REQUEST FOR THE AMOUNT OF WATER FOR THE INTENDED USE REFERENCED ABOVE.

For Office Use Only:														
F.O. Code	<u>3</u>	GMD	Meets K.A.R. 5-3-1	<input checked="" type="checkbox"/> YES / <input type="checkbox"/> NO	Use	<u>IRR</u>	Source	<u>G/S</u>	County	<u>JW</u>	By	<u>ALB</u>	Date	<u>3/6/23</u>
Code	<u>252</u>	Fee \$	<u>300</u>	TR #	Receipt Date	<u>3/2/23</u>	Check #	<u>1157</u>						

3/14/2023
LMoody

5. The location of the proposed wells, pump sites or other works for diversion of water is:

Note: For the application to be accepted, the point of diversion location must be described to at least a 10 acre tract, unless you specifically request a 60 day period of time in which to locate the site within a specifically described, minimal legal quarter section of land.

(A) One in the NW quarter of the SW quarter of the NW quarter of Section 24, more particularly described as being near a point 3880 feet North and 5120 feet West of the Southeast corner of said section, in Township 1 South, Range 7 WEST, Jewell County, Kansas.

(B) One in the NW quarter of the SW quarter of the NW quarter of Section 24, more particularly described as being near a point 3710 feet North and 5010 feet West of the Southeast corner of said section, in Township 1 South, Range 7 West, Jewell County, Kansas.

(C) One in the NW quarter of the SW quarter of the NW quarter of Section 24, more particularly described as being near a point 3550 feet North and 4920 feet West of the Southeast corner of said section, in Township 1 South, Range 7 West, Jewell County, Kansas.

(D) One in the NW quarter of the SW quarter of the NW quarter of Section 24 more particularly described as being near a point 3440 feet North and 4850 feet West of the Southeast corner of said section, in Township 1 South, Range 7 W, Jewell County, Kansas.

If the source of supply is groundwater, a separate application shall be filed for each proposed well or battery of wells, except that a single application may include up to four wells within a circle with a quarter (1/4) mile radius in the same local source of supply which do not exceed a maximum diversion rate of 20 gallons per minute per well.

A battery of wells is defined as two or more wells connected to a common pump by a manifold; or not more than four wells in the same local source of supply within a 300 foot radius circle which are being operated by pumps not to exceed a total maximum diversion rate of 800 gallons per minute and which supply water to a common distribution system.

6. The owner of the point of diversion, if other than the applicant is (please print):

Same as the applicant
(name, address and telephone number)

Same as the applicant
(name, address and telephone number)

You must provide evidence of legal access to, or control of, the point of diversion from the landowner or the landowner's authorized representative. Provide a copy of a recorded deed, lease, easement or other document with this application. In lieu thereof, you may sign the following sworn statement:

I have legal access to, or control of, the point of diversion described in this application from the landowner or the landowner's authorized representative. I declare under penalty of perjury that the foregoing is true and correct.

Executed on February 28, 2023. Cindy Hedstrom
Applicant's Signature

The applicant must provide the required information or signature irrespective of whether they are the landowner. Failure to complete this portion of the application will cause it to be unacceptable for filing and the application will be returned to the applicant.

7. The proposed project for diversion of water will consist of a battery of 4 wells
(number of wells, pumps or dams, etc.)
and pipeline w/ pivot completed (by) Summer 2023
(Month/Day/Year - each was or will be completed)

8. The first actual application of water for the proposed beneficial use was or is estimated to be Summer of 2023

Geo-Center
3645' N
4975' W

3/13/2023
BMM

9. Will pesticide, fertilizer, or other foreign substance be injected into the water pumped from the diversion works?
 Yes No If "yes", a check valve shall be required.

All chemigation safety requirements must be met including a chemigation permit and reporting requirements.

10. If you are planning to impound water, please contact the Division of Water Resources for assistance, prior to submitting the application. Please attach a reservoir area capacity table and inform us of the total acres of surface drainage area above the reservoir.

Have you also made an application for a permit for construction of this dam and reservoir with the Division of Water Resources? Yes No

- If yes, show the Water Structures permit number here _____
- If no, explain here why a Water Structures permit is not required no water structure is proposed or expected

11. The application must be supplemented by a U.S.G.S. topographic map, aerial photograph or a detailed plat showing the following information. On the topographic map, aerial photograph, or plat, identify the center of the section, the section lines or the section corners and show the appropriate section, township and range numbers. Also, please show the following information:

- (a) The location of the proposed point(s) of diversion (wells, stream-bank installations, dams, or other diversion works) should be plotted as described in Paragraph No. 5 of the application, showing the North-South distance and the East-West distance from a section line or southeast corner of section.
- (b) If the application is for groundwater, please show the location of any existing water wells of any kind within 1/2 mile of the proposed well or wells. Identify each existing well as to its use and furnish the name and mailing address of the property owner or owners. If there are no wells within 1/2 mile, please advise us.
- (c) If the application is for surface water, the names and addresses of the landowner(s) 1/2 mile downstream and 1/2 mile upstream from your property lines must be shown.
- (d) The location of the proposed place of use should be shown by crosshatching on the topographic map, aerial photograph or plat.
- (e) Show the location of the pipelines, canals, reservoirs or other facilities for conveying water from the point of diversion to the place of use.

A 7.5 minute U.S.G.S. topographic map may be obtained by providing the section, township and range numbers to: Kansas Geological Survey, 1930 Constant, Campus West, University of Kansas, Lawrence, Kansas 66047.

12. List any application, appropriation of water, water right, or vested right file number that covers the same diversion points or any of the same place of use described in this application. Also list any other recent modifications made to existing permits or water rights in conjunction with the filing of this application.

None

WATER RESOURCES
RECEIVED
MAR 02 2023
KS DEPT OF AGRICULTURE

WATER RESOURCES
RECEIVED
UNACCEPTABLE FOR PRIORITY
MAR 02 2023
KS DEPT OF AGRICULTURE

13. Furnish the following well information if the proposed appropriation is for the use of groundwater. If the well has not been completed, give information obtained from test holes, if available.

Information below is from: Test holes Well as completed Drillers log attached

Well location as shown in paragraph

No.	(A)	(B)	(C)	(D)
Date Drilled	1/11/23	1/11/23	_____	_____
Total depth of well	190	200	_____	_____
Depth to water bearing formation	100	118	_____	_____
Depth to static water level	105	120	_____	_____
Depth to bottom of pump intake pipe	na	na	_____	_____

14. The relationship of the applicant to the proposed place where the water will be used is that of owner
(owner, tenant, agent or otherwise)

15. The owner(s) of the property where the water is used, if other than the applicant, is (please print):

Cindy Hedstrom 1526 Road 20, Courtland, KS 785-527-0628
(name, address and telephone number)

(name, address and telephone number)

16. The undersigned states that the information set forth above is true to the best of his/her knowledge and that this application is submitted in good faith.

✓ Dated at Courtland, Kansas, this 2nd day of March, 2023
(month) (year)

03/02/2023

Cindy Hedstrom
(Applicant Signature)

Water Resources
Received

By _____
(Agent or Officer Signature)

KS Dept Of Agriculture

✓ _____
(Agent or Officer - Please Print)

WATER RESOURCES RECEIVED
UNACCEPTABLE FOR PRIORITY
03/02/2023
KS DEPT OF AGRICULTURE

Assisted by Scott Ross WRIS general mgr Date 2/23/23
(office title)

FEE SCHEDULE

1. The fee for an application for a permit to appropriate water for beneficial use, except for domestic use, shall be (see paragraph No. 2 below if requesting storage):

ACRE-FEET	FEE
0-100	\$200.00
101-320	\$300.00
More than 320	\$300.00 plus \$20.00 for each additional 100 acre-feet or any part thereof.

2. The fee for an application in which storage is requested, except for domestic use, shall be:

ACRE-FEET	FEE
0-250	\$200.00
More than 250	\$200.00 plus \$20.00 for each additional 250 acre-feet of storage or any part thereof.

Note: If an application requests both direct use *and* storage, the fee charged shall be as determined under No. 1 or No. 2 above, whichever is greater, but not both fees.

3. The fee for an application for a permit to appropriate water for water power or dewatering purposes shall be \$100.00 plus \$200.00 for each 100 cubic feet per second, or part thereof, of the diversion rate requested.

Note: The applicant shall notify the Chief Engineer and pay the statutorily required field inspection fee of \$400.00 when construction of the works for diversion has been completed, except that for applications filed on or after July 1, 2009, for works constructed for sediment control use and for evaporation from a groundwater pit for industrial use shall be accompanied by a field inspection fee of \$200.00.

MAKE CHECKS PAYABLE TO THE KANSAS DEPARTMENT OF AGRICULTURE

ATTENTION

A Water Conservation Plan may be required per K.S.A. 82a-733. A statement that your application for permit to appropriate water may be subject to the minimum desirable streamflow requirements per K.S.A. 82a-703a, b, and c may also be required from you. After the Division of Water Resources has had the opportunity to review your application, you will be notified whether or not you will need to submit a Water Conservation Plan. You also may be required to install a water flow meter or water stage measuring device on your diversion works prior to diverting water. There may be other special conditions or Groundwater Management District regulations that you will need to comply with if this application is approved.

CONVERSION FACTORS

1 acre-foot equals 325,851 gallons

1 million gallons equal 3.07 acre-feet

IRRIGATION USE SUPPLEMENTAL SHEET

File No. _____

Name of Applicant (Please Print): Cindy Hedstrom

1. Please supply the name and address of each landowner, the legal description of the lands to be irrigated, and designate the actual number of acres to be irrigated in each forty acre tract or fractional portion thereof:

Landowner of Record NAME: Cindy Hedstrom

ADDRESS: 1526 20 Road; Courtland, KS 66939

S	T	R	NE¼				NW¼				SW¼				SE¼				TOTAL
			NE	NW	SW	SE	NE	NW	SW	SE	NE	NW	SW	SE	NE	NW	SW	SE	
24	I	7W							32.5	32.5	32.5	32.5							130

Landowner of Record NAME: _____

ADDRESS: _____

S	T	R	NE¼				NW¼				SW¼				SE¼				TOTAL
			NE	NW	SW	SE	NE	NW	SW	SE	NE	NW	SW	SE	NE	NW	SW	SE	

Landowner of Record NAME: _____

ADDRESS: _____

S	T	R	NE¼				NW¼				SW¼				SE¼				TOTAL
			NE	NW	SW	SE	NE	NW	SW	SE	NE	NW	SW	SE	NE	NW	SW	SE	

WATER RESOURCES
RECEIVED

MAR 02 2023

2. Please complete the following information for the description of the operation for the irrigation project. Attach supplemental sheets as needed.

a. Indicate the soils in the field(s) and their intake rates:

Soil Name	Percent of field (%)	Intake Rate (in/hr)	Irrigation Design Group
_____	_____	_____	_____
_____	_____	_____	_____
_____	_____	_____	_____
_____	_____	_____	_____
Total:	100 %		

b. Estimate the average land slope in the field(s): 3 %

Estimate the maximum land slope in the field(s): 5 %

c. Type of irrigation system you propose to use (check one):

- Center pivot Center pivot - LEPA "Big gun" sprinkler
 Gravity system (furrows) Gravity system (borders) Sideroll sprinkler

Other, please describe: _____

d. System design features:

i. Describe how you will control tailwater: None expected

ii. For sprinkler systems:

(1) Estimate the operating pressure at the distribution system: 20 psi

(2) What is the sprinkler package design rate? 800 gpm

(3) What is the wetted diameter (twice the distance the sprinkler throws water) of a sprinkler on the outer 100 feet of the system? NA feet

(4) Please include a copy of the sprinkler package design information.

e. Crop(s) you intend to irrigate. Please note any planned crop rotations: Corn, Sorghum, Soybeans, Alfalfa

f. Please describe how you will determine when to irrigate and how much water to apply (particularly important if you do not plan a full irrigation). Field probe

You may attach any additional information you believe will assist in informing the Division of the need for your request.

New Application File No _____

R7W

T1S

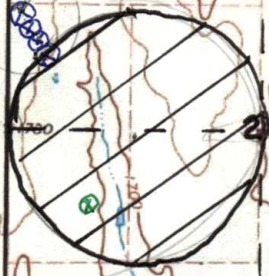

1:24,000



Signature _____

Date _____



Proposed Place of Use



Proposed Points of Diversion



Stock Wells of the applicant

WATER RESOURCES RECEIVED

MAR 22 2023

KS DEPT OF AGRICULTURE



Webber (BM 1670)

Webber Cem

AND

SANTA FE



JASON KUHLMAN

GEOLOGICAL LOG

NW ¼ OF SEC 24 – T1S – R7W IN JEWELL COUNTY

TEST HOLE #1

39.9537508*

98.0607003*

0 – 4	Top Soil
4 – 10	Dark Brown Dirt
10 – 17	Tan Clay
17 – 58	Tan Clay – Fine Grit
58 – 62	Tan Clay with Sand Stone
62 – 72	Gray and Tan Clay Layers
72 – 80	Tan Clay
80 – 100	Sand Stone
100 – 115	Fine Sand
115 – 128	Gray Clay
128 – 135	Gray Clay with Fine Sand
135 – 148	Medium Sand
148 – 150	Tan Clay
150 – 155	Sand with Small Gravel
155 – 163	Fine Gravel with Medium Sand
163 – 168	Small Gravel and Gray Clay
168 – 175	Limestone with Gray Clay
175 – 185	Medium Sand
185 – 190	Shale

WATER RESOURCES
RECEIVED

MAR 02 2023

KS DEPT OF AGRICULTURE

JASON KUHLMAN

GEOLOGICAL LOG

NW ¼ OF SEC 24 – T15 – R7W IN JEWELL COUNTY

TEST HOLE #2 Static Water Level 128 ft

39.9539628*

98.0608987*

0 – 3	Top Soil
3 – 5	Tan Clay
5 – 55	Tan Clay with Sand Stone
55 – 60	Tan Clay
60 – 65	Tan Clay with Sand Stone
65 – 70	Tan Clay
70 – 100	Gritty Tan Clay
100 – 118	Sand Stone – Fine Sand – Gritty Clay
118 – 125	Small Gravel
125 – 128	Small Gravel – Fine Sand
128 – 138	Medium Gravel
138 – 140	Medium to Coarse Sand
140 – 158	Course Sand
158 – 160	Gray Clay – Fine Gravel
160 – 165	Course Sand – Fine Gravel
165 – 180	Gray Clay with Grit
180 – 190	Gray Clay – Limestone
190 – 193	Fine to Medium Sand
193 – 200	Shaie

WATER RESOURCES
RECEIVED

MAR 02 2023

KS DEPT OF AGRICULTURE

February 28, 2023
(Date)

Kansas Department of Agriculture
Division of Water Resources
David W. Barfield, Chief Engineer
1320 Research Park Drive
Manhattan, Kansas 66502

Re: Application
File No. _____

Minimum Desirable Streamflow

Dear Sir:

I understand that a Minimum Desirable Streamflow requirement has been established by the legislature for the source of supply to which the above referenced application applies.

I understand that diversion of water pursuant to this application will be subject to regulation any time Minimum Desirable Streamflow requirements are not being met.

I also understand that if this application is approved, there could be times, as determined by the Division of Water Resources, when I would not be allowed to divert water. I realize that this could affect the economics of my decision to appropriate water.

I am aware of the above factors, and with the knowledge thereof, request that the Division of Water Resources proceed with processing and approval, if possible, of the above referenced application.

Cindy Hedstrom
Signature of Applicant

State of Kansas)
County of Republic) ss

Cindy Hedstrom
(Print Applicant's Name)

I hereby certify that the foregoing instrument was signed in my presence and sworn to before me this 28 day of February, 2023.



Averie L Harms
Notary Public

My Commission Expires: 08-17-26

WATER RESOURCES
RECEIVED
MAR 02 2023

**MINIMUM DESIRABLE STREAMFLOW FORM TO BE USED WHEN
APPLICABLE WHEN FILING AN APPLICATION FOR PERMIT
TO APPROPRIATE WATER FOR BENEFICIAL USE**

The Kansas Legislature has established minimum desirable streamflows for the streams listed below. If your proposed diversion of water is going to be from one of these watercourses or adjacent alluvial aquifers, please complete the back side of this page and submit it along with your application for permit to appropriate water.

Arkansas River
Big Blue River
Chapman Creek
Chikaskia River
Cottonwood River
Delaware River
Little Arkansas River
Little Blue River
Marais des Cygnes River
Medicine Lodge River
Mill Creek (Wabaunsee Co. area)
Neosho River

Ninnescah River
North Fork Ninnescah River
Rattlesnake Creek
Republican River
Saline River
Smoky Hill River
Solomon River
South Fork Ninnescah
Spring River
Walnut River
Whitewater River

DATA ENTRY SYSTEM ID NUMBER SHEET

FILE NUMBER 50986

APPLICANT PERSON ID & SEQ #	PDIV ID	BATTERY ID
68917	90151 - GEO CTR	2340
	90152	
	90153	
	90154	
	90155	

LANDOWNER PERSON ID & SEQ #	PUSE ID
68917	71274

WATER USE CORRESPONDENT
PERSON ID & SEQ #

68917
