

Kansas Department of Agriculture  
 Division of Water Resources  
**CHANGE: P/D P/U WORKSHEET**

1. File Number: <b>11130</b>	2. Status Change Date:	3. Change Num:	4. Field Office: <b>01</b>	5. GMD:
---------------------------------	------------------------	----------------	-------------------------------	---------

6. Status: <input checked="" type="checkbox"/> Approved <input type="checkbox"/> Denied by DWR/GMD <input type="checkbox"/> Dismiss by Request/Failure to Return	7. Filing Date of Change: <b>1/17/18</b>
--	---

8a. Applicant(s) <input type="checkbox"/> New to system Person ID <b>65747</b> Add Seq# <b>1</b>  <b>SUSAN GLATT                  CHRIS GLATT                  10128 BARTON ST                  OVERLAND PARK KS 66214</b>	8c. Landowner(s) <input type="checkbox"/> New to system Person ID _____ Add Seq# _____
--	--

8b. Landowner(s) <input type="checkbox"/> New to system Person ID _____ Add Seq# _____	8d. WUC <input type="checkbox"/> New to system <b>8A.</b> Person ID _____ Add Seq# _____
--	---

9. Documents and Enclosure(s):  DWR Meter(s) Date to Comply: **12/31/18**     N & P Date to Comply: \_\_\_\_\_

Anti-Reverse Meter     Meter Seal     Check Valve     N & P Form     Water Tube     Driller Copy     H & E Letter  
 Conservation Plan    Date Required: \_\_\_\_\_    Date Approved: \_\_\_\_\_    Date to Comply: \_\_\_\_\_

10. Use Made of Water    From: \_\_\_\_\_    To: \_\_\_\_\_

Date Prepared: **1/18/18**    By: **LHH/TFO**  
 Date Entered: \_\_\_\_\_    By: \_\_\_\_\_

File No. <b>11130</b>	11. County: <b>DICKINSON</b>	Basin: <b>Smoky Hill</b>	Stream:	Formation Code:	Special Use:																																																																																										
<p>12. Points of Diversion</p> <table border="1" style="width:100%; border-collapse: collapse;"> <thead> <tr> <th rowspan="2"></th> <th rowspan="2">Qualifier</th> <th rowspan="2">S</th> <th rowspan="2">T</th> <th rowspan="2">R</th> <th rowspan="2">ID</th> <th rowspan="2">'N</th> <th rowspan="2">'W</th> <th rowspan="2">Comment (AKA Line)</th> <th colspan="4">Rate and Quantity</th> </tr> <tr> <th colspan="2">Authorized</th> <th colspan="2">Additional</th> </tr> <tr> <th>CHK</th> <th>MOD</th> <th>DEL</th> <th>ENT</th> <th>PUSE</th> <th>PDIV</th> <th>Rate gpm/cfs</th> <th>Quantity af/mgy</th> <th>Rate gpm/cfs</th> <th>Quantity af/mgy</th> <th>Rate gpm/cfs</th> <th>Quantity af/mgy</th> <th>Overlap PD Files</th> </tr> </thead> <tbody> <tr> <td><b>MOD</b></td> <td><b>12919</b></td> <td><b>SW</b></td> <td><b>SE</b></td> <td><b>SE</b></td> <td><b>1</b></td> <td><b>633</b></td> <td><b>1168</b></td> <td></td> <td></td> <td></td> <td></td> <td><b>None</b></td> </tr> </tbody> </table> <p>(Update by GPS only)</p>							Qualifier	S	T	R	ID	'N	'W	Comment (AKA Line)	Rate and Quantity				Authorized		Additional		CHK	MOD	DEL	ENT	PUSE	PDIV	Rate gpm/cfs	Quantity af/mgy	Rate gpm/cfs	Quantity af/mgy	Rate gpm/cfs	Quantity af/mgy	Overlap PD Files	<b>MOD</b>	<b>12919</b>	<b>SW</b>	<b>SE</b>	<b>SE</b>	<b>1</b>	<b>633</b>	<b>1168</b>					<b>None</b>																																															
	Qualifier	S	T	R	ID										'N	'W	Comment (AKA Line)	Rate and Quantity																																																																													
						Authorized		Additional																																																																																							
CHK	MOD	DEL	ENT	PUSE	PDIV	Rate gpm/cfs	Quantity af/mgy	Rate gpm/cfs	Quantity af/mgy	Rate gpm/cfs	Quantity af/mgy	Overlap PD Files																																																																																			
<b>MOD</b>	<b>12919</b>	<b>SW</b>	<b>SE</b>	<b>SE</b>	<b>1</b>	<b>633</b>	<b>1168</b>					<b>None</b>																																																																																			
<p>13. Storage: Rate _____ NF Quantity _____ ac/ft Additional Rate _____ NF Additional Quantity _____ ac/ft</p>																																																																																															
<p>14. Limitation: _____ af/yr at _____ gpm ( _____ cfs) when combined with file number(s) _____</p> <p>Limitation: _____ af/yr at _____ gpm ( _____ cfs) when combined with file number(s) _____</p>																																																																																															
<p>15. 5YR Allocation: Allocation Type _____ Start Year _____ 5 YR Amount _____ Amount Unit _____ Base Acres _____ Comment _____</p>																																																																																															
<p>16. Place of Use</p> <table border="1" style="width:100%; border-collapse: collapse;"> <thead> <tr> <th rowspan="2"></th> <th rowspan="2">CHK</th> <th rowspan="2">MOD</th> <th rowspan="2">DEL</th> <th rowspan="2">ENT</th> <th rowspan="2">PUSE</th> <th rowspan="2">S</th> <th rowspan="2">T</th> <th rowspan="2">R</th> <th rowspan="2">ID</th> <th colspan="3">NE 1/4</th> <th colspan="3">NW 1/4</th> <th colspan="3">SW 1/4</th> <th colspan="3">SE 1/4</th> <th rowspan="2">Total</th> <th rowspan="2">Owner</th> <th rowspan="2">Chg?</th> <th rowspan="2">Overlap Files</th> </tr> <tr> <th>NE 1/4</th> <th>NW 1/4</th> <th>SW 1/4</th> <th>SE 1/4</th> <th>NE 1/4</th> <th>NW 1/4</th> <th>SW 1/4</th> <th>SE 1/4</th> <th>NE 1/4</th> <th>NW 1/4</th> <th>SW 1/4</th> <th>SE 1/4</th> </tr> </thead> <tbody> <tr> <td><b>DEL</b></td> <td><b>27683</b></td> <td><b>17</b></td> <td><b>13S</b></td> <td><b>3E</b></td> <td><b>1</b></td> <td></td> <td></td> <td></td> <td></td> <td></td> <td></td> <td></td> <td></td> <td></td> <td></td> <td></td> <td></td> <td></td> <td></td> <td></td> <td></td> <td></td> <td></td> <td></td> <td></td> </tr> <tr> <td><b>ENT</b></td> <td></td> <td><b>17</b></td> <td><b>13S</b></td> <td><b>3E</b></td> <td><b>1</b></td> <td></td> <td></td> <td></td> <td></td> <td></td> <td></td> <td></td> <td></td> <td></td> <td></td> <td></td> <td></td> <td></td> <td></td> <td></td> <td></td> <td></td> <td></td> <td></td> <td></td> </tr> </tbody> </table>							CHK	MOD	DEL	ENT	PUSE	S	T	R	ID	NE 1/4			NW 1/4			SW 1/4			SE 1/4			Total	Owner	Chg?	Overlap Files	NE 1/4	NW 1/4	SW 1/4	SE 1/4	NE 1/4	NW 1/4	SW 1/4	SE 1/4	NE 1/4	NW 1/4	SW 1/4	SE 1/4	<b>DEL</b>	<b>27683</b>	<b>17</b>	<b>13S</b>	<b>3E</b>	<b>1</b>																					<b>ENT</b>		<b>17</b>	<b>13S</b>	<b>3E</b>	<b>1</b>																				
	CHK	MOD	DEL	ENT	PUSE											S	T	R	ID	NE 1/4			NW 1/4			SW 1/4						SE 1/4			Total	Owner	Chg?	Overlap Files																																																									
						NE 1/4	NW 1/4	SW 1/4	SE 1/4	NE 1/4	NW 1/4	SW 1/4	SE 1/4	NE 1/4	NW 1/4					SW 1/4	SE 1/4																																																																										
<b>DEL</b>	<b>27683</b>	<b>17</b>	<b>13S</b>	<b>3E</b>	<b>1</b>																																																																																										
<b>ENT</b>		<b>17</b>	<b>13S</b>	<b>3E</b>	<b>1</b>																																																																																										
<p>Base Acres: <b>155</b> Year: <b>1967</b> Minimum Reasonable Quantity:</p> <p>Comments:</p>																																																																																															





Topeka Field Office  
6531 SE Forbes Ave., Suite B  
Topeka, Kansas 66619

Jackie McClaskey, Secretary  
David W. Barfield, Chief Engineer  
Katherine A. Tietsort, Water Commissioner

Phone: (785) 296-5733  
Fax: (785) 296-8298  
www.agriculture.ks.gov  
Sam Brownback, Governor

January 22, 2018

SUSAN GLATT  
CHRIS GLATT  
10128 BARTON ST  
OVERLAND PARK KS 66214

Re: Water Right, File No. 11,130

Dear Sir and Madam:

Enclosed is the order executed by David W. Barfield, Chief Engineer, Division of Water Resources, Kansas Department of Agriculture, approving the application for change under the above referenced file number.

Your attention is directed to the terms, conditions, and limitations specified in this approval for change. A condition of this order requires the installation of water flow meter(s) before the first use of water in accordance with the Chief Engineer's specifications found in K.A.R. 5-1-4 through K.A.R. 5-1-12. A copy of these specifications and a list of acceptable meters can be obtained from our website at the following web address:

<http://agriculture.ks.gov/meters>

Because this order modifies the original certificate issued under your water right file, it should be recorded with the Register of Deeds as other instruments affecting real estate.

**This document is a summary order by this agency regarding this matter.** This order shall become final if a request for a hearing is not filed with the Chief Engineer within 15 days of the date of service of this order.

If you have any questions, please feel free to contact this office. If you wish to refer to a specific file, please reference it when you contact us.

Sincerely,

A handwritten signature in blue ink that reads "Katherine A. Tietsort". The signature is fluid and cursive, with a long horizontal stroke at the end.

Katherine A. Tietsort  
Water Commissioner

KAT:lh  
Enclosures

Submit completed application to:  
 Kansas Department of Agriculture  
 Division of Water Resources  
 Field Office for your area.  
 Call for address:  
 Topeka -- (785) 296-5733  
 Stafford -- (620) 234-5311  
 Stockton -- (785) 425-6787  
 Garden City -- (620) 276-2901  
<http://agriculture.ks.gov/dwr>

## DWR FIELD OFFICE APPLICATION FOR APPROVAL TO CHANGE THE PLACE OF USE AND/OR THE POINT OF DIVERSION



**STATE OF KANSAS**

**Filing Fee Must Accompany the Application, K.S.A. 82a-708b(b), as amended.**  
 Fee Schedule is on the third page of this application form.

**Paragraph Nos. 1, 2, 3 & 5 must be completed. Complete all other applicable portions.** If change in point of diversion is greater than 100 feet, or if place of use will be changed, include a topographic map or detailed plat showing the authorized and proposed point(s) of diversion and/or place of use.

RECEIVED

**JAN 17 2018**  
*2:30 PM*  
 Topeka Field Office  
 DIVISION OF WATER RESOURCES

File No. 11130

1. Application is hereby made for approval of the Chief Engineer to change the (check one or both):

Place of Use                       Point of Diversion

under the water right which is the subject of this application in accordance with the conditions described below.

The source of supply is:                       Groundwater                       Surface water

2. Name and address of Applicant: SUSAN GLATT %CHRIS GLATT

10128 BARTON ST OVERLAND PARK KS 66214

Phone Number: (    )                      Email address: \_\_\_\_\_

Name and address of Water Use Correspondent: SAME AS APPLICANT

Phone Number: (    )                      Email address: \_\_\_\_\_

3. The presently authorized place of use is:

Owner of Land ---- NAME: SUSAN GLATT %CHRIS GLATT

ADDRESS: 10128 BARTON ST OVERLAND PARK KS 66214

(If there is more than one landowner, attach supplemental sheets as necessary.)

Sec.	Twp.	Range	NE¼				NW¼				SW¼				SE¼				TOTAL ACRES				
			NE¼	NW¼	SW¼	SE¼	NE¼	NW¼	SW¼	SE¼	NE¼	NW¼	SW¼	SE¼	NE¼	NW¼	SW¼	SE¼					
17	13	3E																	40	40	35	40	155

4. If this application is for a change in place of use, it is proposed that the place of use be changed to:

Owner of Land ---- NAME: SUSAN GLATT %CHRIS GLATT

ADDRESS: 10128 BARTON ST OVERLAND PARK KS 66214

(If there is more than one landowner, attach supplemental sheets as necessary.)

Sec.	Twp.	Range	NE¼				NW¼				SW¼				SE¼				TOTAL ACRES				
			NE¼	NW¼	SW¼	SE¼	NE¼	NW¼	SW¼	SE¼	NE¼	NW¼	SW¼	SE¼	NE¼	NW¼	SW¼	SE¼					
17	13	3E																	40	40	38	40	158

<b>For Office Use Only: Code</b> _____ <b>Fee \$</b> _____ <b>TR #</b> _____ <b>Receipt Date</b> _____ <b>Check #</b> _____
---



5. **Presently authorized point of diversion:**

One NEAR THE CENTER OF THE WEST HALF OF THE WEST HALF of the SE Quarter of the SE Quarter of Section 17, Township 13 South, Range 3E (EW), in DICKINSON County, Kansas, \_\_\_\_\_ feet North \_\_\_\_\_ feet West of Southeast corner of section. Authorized Rate \_\_\_\_\_ Authorized Quantity \_\_\_\_\_ Depth of well \_\_\_\_\_ (feet)  
**(DWR use only: Computer ID No. 1 GPS 633 feet North 1168 feet West)**

This point will not be changed  This point will be changed as follows:  No change, point better described with GPS as follows:

**Proposed point of diversion: (Complete only if change is requested or if existing point is better described by GPS)**

One in the SW Quarter of the SE Quarter of the SE Quarter of Section 17, Township 13 South, Range 3E (EW), in DICKINSON County, Kansas, 633 feet North 1168 feet West of Southeast corner of section. Proposed Rate \_\_\_\_\_ Proposed Quantity \_\_\_\_\_ Proposed well depth (feet) \_\_\_\_\_  
 This point is:  Additional Well  Geo Center List other water rights that will use this point NONE

6. **Presently authorized point of diversion:**

One in the \_\_\_\_\_ Quarter of the \_\_\_\_\_ Quarter of the \_\_\_\_\_ Quarter of Section \_\_\_\_\_, Township \_\_\_\_\_ South, Range \_\_\_\_\_ (EW), in \_\_\_\_\_ County, Kansas, \_\_\_\_\_ feet North \_\_\_\_\_ feet West of Southeast corner of section. Authorized Rate \_\_\_\_\_ Authorized Quantity \_\_\_\_\_ Depth of well \_\_\_\_\_ (feet)  
**(DWR use only: Computer ID No. \_\_\_\_\_ GPS \_\_\_\_\_ feet North \_\_\_\_\_ feet West)**

This point will not be changed  This point will be changed as follows:  No change, point better described with GPS as follows:

**Proposed point of diversion: (Complete only if change is requested or if existing point is better described by GPS)**

One in the \_\_\_\_\_ Quarter of the \_\_\_\_\_ Quarter of the \_\_\_\_\_ Quarter of Section \_\_\_\_\_, Township \_\_\_\_\_ South, Range \_\_\_\_\_ (EW), in \_\_\_\_\_ County, Kansas, \_\_\_\_\_ feet North \_\_\_\_\_ feet West of Southeast corner of section. Proposed Rate \_\_\_\_\_ Proposed Quantity \_\_\_\_\_ Proposed well depth (feet) \_\_\_\_\_  
 This point is:  Additional Well  Geo Center List other water rights that will use this point \_\_\_\_\_

7. The changes herein are desired for the following reasons?  
 (please be specific) TO ADD APPROXIMATELY 5 ACRES OF LAND THAT ARE NOT COVERED BY THE WATER RIGHT. THE 5 ACRES OF LAND WERE ASSOCIATED WITH A FARMSTEAD THAT WAS REMOVED MANY YEARS AGO.

8. If a well, is the test hole log attached?  Yes  No

9. The change(s) (was)(will be) completed by?  
ALREADY COMPLETE

10. If the point of diversion is a well:  
 (a) What are you going to do with the old well?  
N/A

(b) When will this be done? N/A

11. Groundwater Management District recommendation attached?  Yes  No

12. Assisted by BRETT BUNGER 12-19-17

13a. If the proposed point of diversion will be relocated within 100 feet of the existing point of diversion, indicate its location on the diagram below in relation to the existing point of diversion. (PLEASE NOTE: The "X" in center of diagram below represents presently authorized point of diversion.)

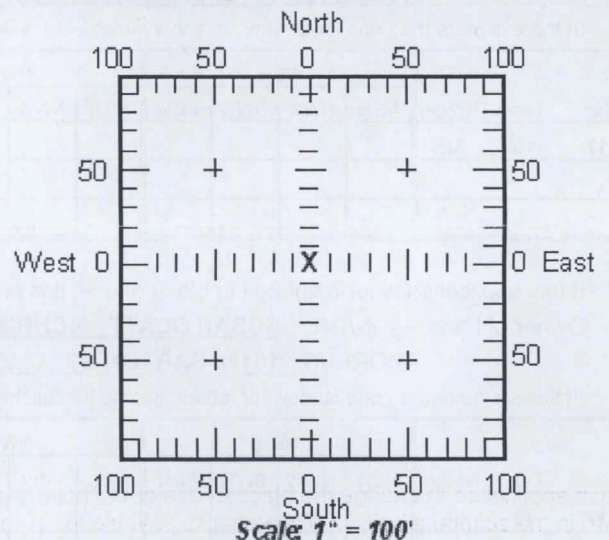

13b. If the proposed point of diversion will be relocated more than 100 feet but within 1320 feet from the existing point of diversion, attach a topographic map or aerial photograph. For groundwater sources, show all wells (including domestic) within one-half mile of the proposed point of diversion and the names and mailing addresses of the owners. For surface water sources, show the names and addresses of the landowner(s) one-half mile downstream and one-half mile upstream from your property lines.



14. If the proposed groundwater point of diversion is 300 or fewer feet from existing point of diversion, complete the following:

- (a) Does the undersigned represent all owners of the currently authorized place(s) of use identified in this application?  
 Yes     No    (If no, all owners must sign this application.)
- (b) Will the ownership interest of any owner of the currently authorized place(s) of use identified in this application be adversely affected if this application is approved as requested?  
 Yes     No    (If yes, all owners must sign this application.)
- (c) If this application is not approved expeditiously, will there be substantial damage to property, public health or safety?  
 Yes     No    (If no, all owners must sign this application.)

If the application proposes a surface water change in point of diversion, a groundwater change in point of diversion greater than 300 feet, or a change in place of use, the application must be signed by all owners of the currently authorized place of use, or their duly authorized agent (attach notarized statement authorizing representation).

I hereby verify, being first duly sworn upon my oath or affirmation and under penalty of perjury, that I am of lawful age and the owner, the spouse of the owner, or a duly authorized agent of the owner(s) to make this application on their behalf, in regards to the water right(s) to which this application pertains. I further verify that the statements contained in this application are true, correct and complete.

Dated at Kansas City, Missouri, Kansas, this 11<sup>th</sup> day of January, 2018.

Susan B Glatt  
Susan B Glatt  
 (Owner)  
 (Please Print)

Dennis J. Aguilar  
Dennis J. Aguilar  
 (Spouse)  
 (Please Print)

\_\_\_\_\_  
 (Owner)  
 (Please Print)  
 \_\_\_\_\_  
 (Owner)  
 (Please Print)

\_\_\_\_\_  
 (Spouse)  
 (Please Print)  
 \_\_\_\_\_  
 (Spouse)  
 (Please Print)

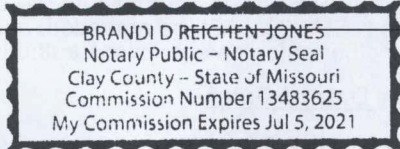

State of Kansas }  
 County of Clay } SS

I hereby certify that the foregoing application was signed in my presence and sworn to before me this 11 day of January, 2018.

Brandi D Reichen-Jones  
 Notary Public

My Commission Expires July 5, 2021.

ONLY COMPLETE APPLICATIONS WILL BE PROCESSED. To be complete, all of the applicable portions of the application form must be completed with accurate information; maps, if necessary, must be included; signatures of all the appropriate owners' must be affixed to the application and notarized; and the appropriate fee must be paid.

**FEE SCHEDULE**

Each application to change the place of use or the point of diversion under this section shall be accompanied by the application fee set forth in the schedule below: Make checks payable to: **Kansas Department of Agriculture**

- (1) Application to change a point of diversion 300 feet or less ..... \$100
- (2) Application to change a point of diversion more than 300 feet ..... \$200
- (3) Application to change the place of use ..... \$200

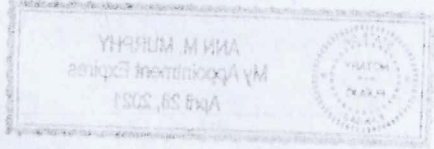



**SUMMARY ORDER APPROVING APPLICATION FOR CHANGE AND IMPOSING CONDITIONS**

This Summary Order is issued under authority of K.S.A. 82a-708b, as amended, and K.A.R. 5-5-1, *et seq.* and other applicable provisions of the *Kansas Water Appropriation Law*, K.S.A. 82a-701 *et seq.*, and rules and regulations promulgated thereunder, With the exception of those conditions expressly contained herein, this Summary Order does not change the terms, conditions and limitations of File No. 11,130.

1. A change application was received on January 17, 2018 requesting that the place of use and / or point of diversion authorized under the above-referenced file number be changed as described in the application.
2. On and after the effective date of this summary order, the authorized place(s) of use shall be located substantially as shown on the aerial photo topographic map accompanying the application to change the place of use.  Applicable  Not Applicable
3. The change in point of diversion shall not impair existing rights and shall be limited to the same source or sources of water as previously authorized. The point of diversion authorized by this summary order shall be located within a \_\_\_\_\_ foot radius of the authorized point(s) of diversion.  Applicable  Not Applicable
4. The point(s) of diversion authorized herein shall not actually be located more than \_\_\_\_\_ feet from the previously authorized point(s) of diversion.  Applicable  Not Applicable
5. As required by K.A.R. 5-3-5d, if the works for diversion is a well with a diversion rate of 100 gallons per minute or more, a tube or other device suitable for making water level measurements shall be installed, operated and maintained in accordance with K.A.R. 5-6-13.  Applicable  Not Applicable
6. **The owner of the authorized place(s) of use shall properly install an acceptable water flow meter on or before December 31, 2018**, or before the first use of water, whichever occurs first. The water flow meter shall be installed, operated and maintained in accordance with K.A.R. 5-1-4 through 5-1-12. As required by K.S.A. 82a-732, as amended, and K.A.R. 5-3-5e, the owner shall maintain records and report the reading of the water flow meter and the total quantity of water diverted annually to the Chief Engineer by March 1 following the end of each calendar year.  Applicable  Not Applicable
7. **Installation of the works for diversion of water shall be completed on or before December 31, 20**\_\_\_\_\_, or within any authorized extension of time. By March 1, 20\_\_\_\_\_, the applicant shall notify the Chief Engineer that construction of the works for diversion has been completed, on the form provided by the Chief Engineer, as required by K.A.R. 5-8-4e.  Applicable  Not Applicable
8. **The completed well log shall be submitted with the required notice.**  Applicable  Not Applicable
9. All diversion works into which any type of chemical or other foreign substance will be injected into the water shall be equipped with an in-line, automatic, quick-closing check valve capable of preventing pollution of the source of the water supply. The check valve(s) shall be installed, operated and maintained in accordance with K.A.R. 5-3-5c.  Applicable  Not Applicable
10. Additional Conditions are attached.  Yes  No
11. In accordance with K.S.A. 82a-708a, as amended, and K.A.R. 5-5-14, all of the owners of the authorized place(s) of use of water appropriated under the above-referenced file number are responsible for compliance with its terms, conditions and limitations, as amended and/or supplemented by this Summary Order, and with applicable provisions of the *Kansas Water Appropriation Law* and the *Rules and Regulations* promulgated thereunder. Failure to comply with these provisions may result in civil penalties pursuant to K.S.A. 82a-737, as amended, and/or the suspension or revocation and dismissal of the water or appropriation right or any other enforcement actions authorized by law.

**Administrative Appeal and Effective Date of Order**

If you are aggrieved by this order, pursuant to K.S.A. 82a-1901, you may request an evidentiary hearing before the Chief Engineer or request administrative review by the Secretary of Agriculture. A request for hearing by the Chief Engineer must be filed within **15 days** of service of this Order and a request for administrative review by the Secretary must be filed within **30 days** pursuant to K.S.A. 77-531. Any request for administrative review must state a basis for review pursuant to K.S.A. 77-527. File any request with **Kansas Department of Agriculture, Legal Division, 1320 Research Park Drive, Manhattan, KS 66502**. Failure to timely request a hearing or review may preclude review under the Kansas Judicial Review Act.

*For Use by Register of Deeds*

FOR OFFICE USE ONLY  
**APPLICATION APPROVED AND SUMMARY ORDER ISSUED**

By: Katherine A. Tietsoot  
Duly Authorized Designee of the Chief Engineer

(Print Name): Katherine A. Tietsoot  
Division of Water Resources - Kansas Department of Agriculture

Date of Issuance: January 19, 2018

State of Kansas \_\_\_\_\_ )

County of Shawnee ) SS

Acknowledged before me on January 19, 2018

by Ann M. Murphy

Signature: [Signature]  
Notary Public

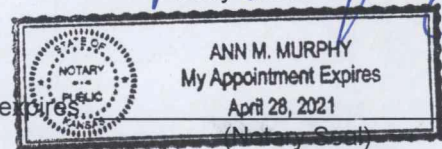

My commission expires \_\_\_\_\_

ADDITIONAL CONDITION TO  
SUMMARY ORDER APPROVING APPLICATION FOR CHANGE  
AND IMPOSING CONDITIONS

The effective date of the change shall be the date this order is executed by the Chief Engineer, after which the authorized location of the point of diversion currently described as:

one (1) well located NC W1/2 of the W1/2 Quarter of the SE Quarter of the SE Quarter of Section 17, Township 13 South, Range 3 East, Dickinson County, Kansas,

has been found to be more accurately located and will be hereafter described as:

one (1) well located in the SW Quarter of the SE Quarter of the SE Quarter of Section 17, more particularly described as being near a point 633 feet North and 1168 feet West of the Southeast Corner of said section, Township 13 South, Range 3 East, Dickinson County, Kansas.



## CERTIFICATE OF SERVICE

On this 22<sup>nd</sup> day of January, 2018, I hereby certify that the attached APPROVAL OF APPLICATION FOR CHANGE IN PLACE OF USE, Water Right, File No. 11,130, dated January 19, 2018 was mailed postage prepaid, first class, US mail to the following:

SUSAN GLATT  
CHRIS GLATT  
10128 BARTON ST  
OVERLAND PARK KS 66214

  
\_\_\_\_\_  
Staff



1:12,000

# Authorized Place of Use File No. 11130

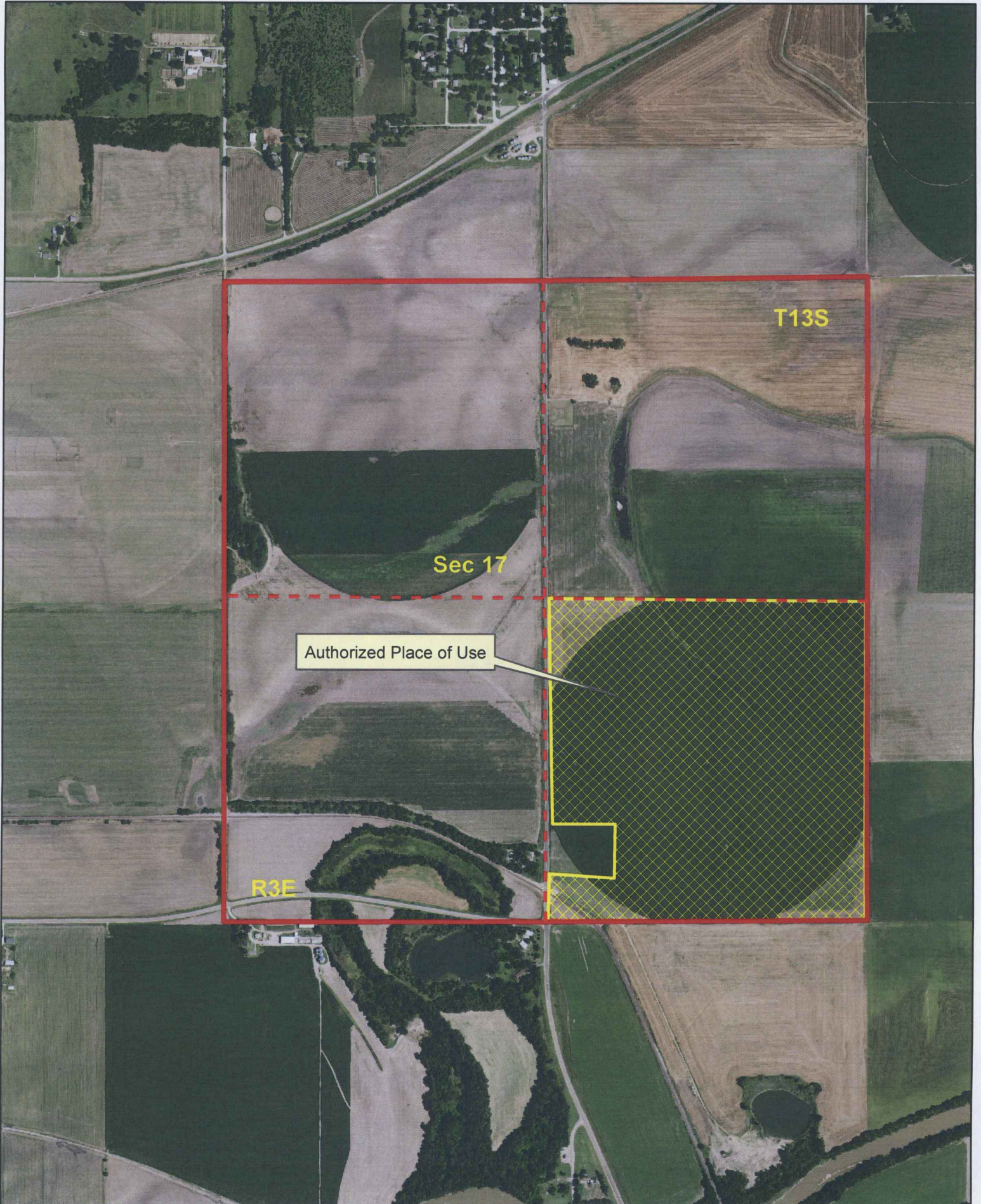



Proposed Place of Use  
File No. 11130

1:12,000

