



File No. **49,987**      15. Formation Code: \_\_\_\_\_      Drainage Basin: **MARAIS DES CYGNES**      County: **LN**      Special Use: \_\_\_\_\_      Stream: **MIDDLE CREEK 2 (MAR DES CYG)**

16. Points of Diversion										17. Rate and Quantity				
MOD	DEL	ENT	Qualifier	S	T	R	ID	'N	'W	Authorized		Additional		
										Rate gpm	Quantity af	Rate gpm	Quantity af	Overlap PD Files
√			<b>16300 SW NW NW</b>	<b>25</b>	<b>20</b>	<b>24E</b>	<b>1</b>	<b>4595</b>	<b>4860</b>	<b>6,000</b>	<b>88</b>	<b>6,000</b>	<b>88</b>	<b>NONE</b>

18. Storage: Rate \_\_\_\_\_ NF      Quantity \_\_\_\_\_ ac/ft      Additional Rate \_\_\_\_\_ NF      Additional Quantity \_\_\_\_\_ ac/ft

19. Limitation: \_\_\_\_\_ af/yr at \_\_\_\_\_ gpm ( \_\_\_\_\_ cfs) when combined with file number(s) \_\_\_\_\_  
 Limitation: \_\_\_\_\_ af/yr at \_\_\_\_\_ gpm ( \_\_\_\_\_ cfs) when combined with file number(s) \_\_\_\_\_

20. Meter Required?  Yes     No      To be installed by **12/31/2019**      Date Acceptable Meter Installed \_\_\_\_\_

21. Place of Use										NE¼				NW¼				SW¼				SE¼				Total	Owner	Chg? NO	Overlap Files
MOD	DEL	ENT	PUSE	S	T	R	ID	NE ¼	NW ¼	SW ¼	SE ¼	NE ¼	NW ¼	SW ¼	SE ¼	NE ¼	NW ¼	SW ¼	SE ¼	NE ¼	NW ¼	SW ¼	SE ¼						
√			<b>68749</b>	<b>25</b>	<b>20S</b>	<b>24E</b>	<b>4</b>	<b>WILDLIFE MARSH (NW NW)</b>																	<b>7a</b>	<b>NO</b>	<b>NONE</b>		

Comments: *special conditions : permission to pump*

**KANSAS DEPARTMENT OF AGRICULTURE**  
**Division of Water Resources**  
**M E M O R A N D U M**

**TO:** Files

**DATE:** June 28, 2018

**FROM:** Doug Schemm

**RE:** Application, File No. 49,987

Dylan Mayor has filed the application referred to above proposing to appropriate 88 acre-feet of surface water at a diversion rate of 6,000 gallons per minute from a pump site on Middle Creek 2 in the Marais des Cygnes River basin, for recreational use in a waterfowl marsh. This application will allow water to be pumped directly from the stream (when flows are adequate and permission is granted). The water will be used to fill and maintain water levels in this marsh (i.e. offset evaporative and seepage losses). This is an existing duck marsh that has been in place since the 1980's. There are no overlapping files in point of diversion or place of use. The marsh is located adjacent to Middle Creek 2, in the Northwest Quarter of Section 25, Township 20 South, Range 24 East, Linn County, on property owned by the applicant, who has signed the application form stating he has access to the point of diversion. The quantity requested on the new application was based on a total marsh area of 22 acres, and two fillings with 2 feet of water (22 acres x 2 fillings x 2 feet).

A list of nearby landowners was provided, and notification letters were sent out on April 25, 2018. A telephone call was received from upstream landowner (Rodlund) who asked general questions about the application, but had no specific concerns. There are no water rights downstream of the pump site between the Middle Creek 2 and Marais des Cygnes River juncture.

This approval will be subject to specific conditions, which stipulate strict requirements for direct surface water diversion. These conditions include the stipulation that no diversion shall occur unless there is water available to satisfy all demands by senior water rights and permits, written or verbal permission from the Chief Engineer, or an authorized representative is required prior to diverting water, and streamflow cannot be stopped at the first riffle below the point of diversion while diversion is taking place. The application also complies with K.A.R 5-3-15 (c)(5) because the proposed use of water for recreational use is typically during the fall season, and there is no need for direct diversion of water from July 1 through September 30. As noted above, with proper conditioning, no senior water rights will be impaired.

The applicant has submitted a signed and notarized Marais des Cygnes River Assurance District (MDS) form acknowledging that there may be times when diversion of water will not be allowed. Please note that the applicant had originally proposed a low head dam across Middle Creek 2. However, after strong opposition from both the Army COE, and KDWP&T, the applicant has agreed not to install a dam of any kind. He will pump when water is available using a floating pump. Due to the age of the existing berms, they are exempt from permitting under the DWR Structures Program.

In accordance with K.S.A. 82a-706c, the Chief Engineer retains full authority to require any water user to install meters, gages, or other measuring devices, which devices he or she or his or her agents may read at any time. Water flowmeter requirements are further described in K.A.R. 5-1-4 through K.A.R. 5-1-12.

In a June 25, 2018 discussion, Katie Tietsort, Water Commissioner, Topeka Field Office, gave a recommendation that the application be approved. Based on the above discussion, the area remains open to new appropriations, the approval is subject to specific conditions relative to direct surface water diversions, diversion is limited to fall "off-season" pumping, and there is no indication that existing water rights will be impaired, it is recommended that the referenced application be approved.

Doug Schemm  
Environmental Scientist  
Topeka Field Office

STATE OF KANSAS

DEPARTMENT OF AGRICULTURE  
1320 RESEARCH PARK DRIVE  
MANHATTAN, KS 66502  
PHONE: (785) 564-6700  
FAX: (785) 564-6777



900 SW JACKSON, ROOM 456  
TOPEKA, KS 66612  
PHONE: (785) 296-3556  
www.agriculture.ks.gov

GOVERNOR JEFF COLYER, M.D.  
JACKIE McCLASKEY, SECRETARY OF AGRICULTURE

DYLAN MAYOR  
6800 CEDAR ST  
PRAIRIE VILLAGE KS 66208

July 27, 2018

**FILE COPY**

Re: Appropriation of Water, File No. 49,987

Dear Mr. Mayor:

There is enclosed a permit to appropriate water authorizing you to proceed with construction of the proposed diversion works (except those dams and stream obstructions regulated by K.S.A. 82a-301 through 305a), to divert such unappropriated water as may be available from the source and at the location specified in the permit, and to use it for the purpose and at the location described in the permit.

Your attention is directed to the enclosures and to the terms, conditions, and limitations specified in these approval documents with specific reference to **Paragraph Nos. 19 and 20 requiring you to obtain permission prior to diverting water at your pump site.** A water meter is required on the proposed diversion works and you must install it prior to water being put to beneficial use in order for you to maintain accurate records of water use. The meter should be used to provide the information required on the annual water use report.

Failure to notify the Chief Engineer of the Division of Water Resources of the completion of the diversion works within the time allowed, or within any authorized extension of time thereof, will result in the dismissal of this permit. Enclosed is a form which may be used to notify the Chief Engineer that the proposed diversion works have been completed. All requests for extensions of time to complete diversion works, or to perfect appropriations, must be submitted to the Chief Engineer before the expiration of time originally set forth in the permit to complete diversion works or to perfect an appropriation. If for any reason, you require an extension of time, you must request it before the expiration of time set forth in this permit. Failure to comply with this regulation will result in the dismissal of your permit or your water right. Any request for an extension of time shall be accompanied by the required statutory fee, which is currently \$100.00.

There is also enclosed an information sheet setting forth the procedure to obtain a Certificate of Appropriation which will establish the extent of your water right. If you have any questions, please contact our office. If you wish to discuss this specific file, please have the file number ready so that we may help you more efficiently.

Sincerely,

A handwritten signature in cursive script that reads "Kristen A. Baum".

Kristen A. Baum  
New Application Unit Supervisor  
Water Appropriation Program

KAB:dws  
Enclosures

pc: Topeka Field Office



KANSAS DEPARTMENT OF AGRICULTURE  
Jackie McClaskey, Secretary of Agriculture

DIVISION OF WATER RESOURCES  
David W. Barfield, Chief Engineer

**APPROVAL OF APPLICATION  
and  
PERMIT TO PROCEED**

(This Is Not a Certificate of Appropriation)

This is to certify that I have examined Application, **File No. 49,987** of the applicant

**DYLAN MAYOR  
6800 CEDAR ST  
PRAIRIE VILLAGE KS 66208**

for a permit to appropriate water for beneficial use, together with the maps, plans and other submitted data, and that the application is hereby approved and the applicant is hereby authorized, subject to vested rights and prior appropriations, to proceed with the construction of the proposed diversion works (except those dams and stream obstructions regulated by K.S.A. 82a-301 through 305a, as amended), and to proceed with all steps necessary for the application of the water to the approved and proposed beneficial use and otherwise perfect the proposed appropriation subject to the following terms, conditions and limitations:

1. That the priority date assigned to such application is **February 1, 2018**.
2. That the water sought to be appropriated shall be used for recreational use in a waterfowl marsh located in the Northwest Quarter of the Northwest Quarter (NW $\frac{1}{4}$  NW $\frac{1}{4}$ ), of Section 25, in Township 20 South, Range 24 East, Linn County, Kansas.
3. That the authorized source from which the appropriation shall be made is surface water from Middle Creek 2 (Marais des Cygnes), to be diverted at one (1) pump site located in the Southwest Quarter of the Northwest Quarter of the Northwest Quarter of Section 25, more particularly described as being near a point 4,595 feet North and 4,860 feet West of the Southeast corner of said section, in Township 20 South, Range 24 East, Linn County, Kansas, located substantially as shown on the topographic map accompanying the application.
4. That the appropriation sought shall be limited to a maximum diversion rate not in excess of **6,000 gallons per minute (13.37 c.f.s.)** and to a quantity not to exceed **88 acre-feet** of water for any calendar year.
5. That installation of works for diversion of water shall be completed on or before **December 31, 2019** or within any authorized extension thereof. The applicant shall notify the Chief Engineer and pay the statutorily required field inspection fee of \$400.00 when construction of the works has been completed. Failure to timely submit the notice and the fee will result in revocation of the permit. Any request for an extension of time shall be submitted prior to the expiration of the deadline and shall be accompanied by the required statutory fee of \$100.00.
6. That the proposed appropriation shall be perfected by the actual application of water to the proposed beneficial use on or before **December 31, 2023** or any authorized extension thereof. Any request for an extension of time shall be submitted prior to the expiration of the deadline and shall be accompanied by the required statutory fee of \$100.00.

7. That the applicant shall not be deemed to have acquired a water appropriation for a quantity in excess of the amount approved herein nor in excess of the amount found by the Chief Engineer to have been actually used for the approved purpose during one calendar year subsequent to approval of the application and within the time specified for perfection or any authorized extension thereof.

8. That the use of water herein authorized shall not be made so as to impair any use under existing water rights nor prejudicially and unreasonably affect the public interest.

9. That the right of the appropriator shall relate to a specific quantity of water and such right must allow for a reasonable raising or lowering of the static water level and for the reasonable increase or decrease of the streamflow at the appropriator's point of diversion.

10. That this permit does not constitute authority under K.S.A. 82a-301 through 305a to construct any dam or other obstruction; nor does it grant any right-of-way, or authorize entry upon or injury to, public or private property.

11. That all diversion works constructed under the authority of this permit into which any type of chemical or other foreign substance will be injected into the water pumped from the diversion works shall be equipped with an in-line, automatic quick-closing, check valve capable of preventing pollution of the source of the water supply. The type of valve installed shall meet specifications adopted by the Chief Engineer and shall be maintained in an operating condition satisfactory to the Chief Engineer.

12. That an acceptable water flow meter shall be installed and maintained on the diversion works authorized by this permit in accordance with the Kansas Administrative Regulations 5-1-4 through 5-1-12 adopted by the Chief Engineer. This water flow meter shall be used to provide an accurate quantity of water diverted as required for the annual water use report (including the meter reading at the beginning and end of the report year).

13. That the applicant shall maintain accurate and complete records from which the quantity of water diverted during each calendar year may be readily determined and the applicant shall file an annual water use report with the Chief Engineer by March 1 following the end of each calendar year. Failure to file the annual water use report by the due date shall cause the applicant to be subject to a civil penalty.

14. That no water user shall engage in nor allow the waste of any water diverted under the authority of this permit.

15. That failure without cause to comply with provisions of the permit and its terms, conditions and limitations will result in the forfeiture of the priority date, revocation of the permit and dismissal of the application.

16. That the right to appropriate water under authority of this permit is subject to any minimum desirable streamflow requirements identified and established pursuant to K.S.A. 82a-703c for the source of supply to which this water right applies.

17. That diversion of natural flow shall not take place unless there is water available to satisfy all demands by senior water rights and permits.

18. That the stream flow shall not be stopped at the first riffle below the point of diversion while diversion is taking place under the authority of this water right or permit.

**19. That during the period October 1 through June 30, the verbal or written permission of the Chief Engineer, or an authorized representative of the Chief Engineer, shall be obtained in order to divert water each time the applicant desires to divert water.**

20. That during the period July 1 through September 30 each calendar year, no direct diversions of surface water shall be permitted unless written permission is obtained from the Chief Engineer, or the Chief Engineer's authorized representative.

RIGHT TO A HEARING AND TO ADMINISTRATIVE REVIEW

If you are aggrieved by this Order, then pursuant to K.S.A. 82a-1901, you may:

- 1) request an evidentiary hearing before the Chief Engineer, or
2) request administrative review by the Secretary of Agriculture.

Failure to request an evidentiary hearing before the Chief Engineer does not preclude your right to administrative review by the Secretary.

To obtain an evidentiary hearing before the Chief Engineer, a written request for hearing must be filed within 15 days after service of this Order as provided in K.S.A. 77-531 (i.e., within a total of 18 days after this Order was mailed to you), with: Kansas Department of Agriculture, Attn: Legal Section, 1320 Research Park Drive, Manhattan, Kansas 66502, FAX (785) 564-6777.

If you do not file a request for an evidentiary hearing before the Chief Engineer, you may petition for administrative review of the Order by the Secretary of Agriculture. A petition for review shall be in writing and state the basis for requesting administrative review. The request for hearing may be denied if the request fails to clearly establish factual or legal issues for review. See K.S.A. 77-527. The petition must be filed within 30 days after service of this Order as provided in K.S.A. 77-531 (i.e., within a total of 33 days after this Order was mailed to you), and be filed with: Secretary of Agriculture, Attn: Legal Division, Kansas Department of Agriculture, 1320 Research Park Drive, Manhattan, Kansas 66502, FAX (785) 564-6777.

If neither a request for an evidentiary hearing nor a petition for administrative review is filed as set forth above, then this Order shall be effective and become a final agency action as defined in K.S.A. 77-607(b). Failure to timely request either an evidentiary hearing or administrative review may preclude further judicial review under the Kansas Judicial Review Act.

Ordered this 23rd day of July, 2018, in Topeka, Shawnee County, Kansas.

[Handwritten signature of Lane P. Letourneau]

Lane P. Letourneau, P.G.
Program Manager
Water Appropriation Program
Division of Water Resources
Kansas Department of Agriculture

State of Kansas )
) SS
County of Riley )

The foregoing instrument was acknowledged before me this 23rd day of July, 2018, by Lane P. Letourneau, P.G., Program Manager, Division of Water Resources, Kansas Department of Agriculture.

[Handwritten signature of Danielle Wilson]

Notary Public



### CERTIFICATE OF SERVICE

On this 27<sup>th</sup> day of July, 2018, I hereby certify that the foregoing Approval of Application and Permit to Proceed, File No. 49,987, dated July 23<sup>rd</sup>, 2018 was mailed postage prepaid, first class, US mail to the following:

DYLAN MAYOR  
6800 CEDAR ST  
PRAIRIE VILLAGE KS 66208

With photocopies to:

Topeka Field Office

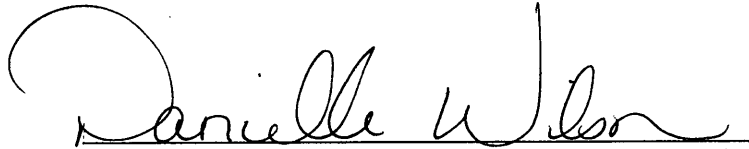

Division of Water Resources



THE STATE OF KANSAS



KANSAS DEPARTMENT OF AGRICULTURE  
Jackie McClaskey, Secretary of Agriculture

DIVISION OF WATER RESOURCES  
David W. Barfield, Chief Engineer

APPLICATION COMPLETE  
6/28/18  
Reviewer KAB For DWS

File Number 49,987  
This item to be completed by the Division of Water Resources.

WATER RESOURCES RECEIVED

**APPLICATION FOR PERMIT TO APPROPRIATE WATER FOR BENEFICIAL USE**  
Filing Fee Must Accompany the Application  
(Please refer to Fee Schedule attached to this application form.)

FEB 01 2018  
10:44a  
KS DEPT OF AGRICULTURE

To the Chief Engineer of the Division of Water Resources, Kansas Department of Agriculture,  
1320 Research Park Drive, Manhattan, KS 66502:

1. Name of Applicant (Please Print) Dylan Mayor  
Address 6800 Cedar St  
City Prairie Village State: KS Zip Cod 66208  
Telephone Number: 913 558 8685 email to dylanmayor@gmail.com

2. The source of water is:  surface water in MIDDLE CREEK 2 (stream)  
OR  groundwater in MARAIS DES CYGNES (drainage basin)

Certain streams in Kansas have minimum target flows established by law or may be subject to administration when water is released from storage for use by water assurance district members. If your application is subject to these regulations on the date we receive your application, you will be sent the appropriate form to complete and return to the Division of Water Resources.

3. The maximum quantity of water desired is 88 acre-feet OR \_\_\_\_\_ gallons per calendar year, to be diverted at a maximum rate of 6,000 gallons per minute OR \_\_\_\_\_ cubic feet per second.

Once your application has been assigned a priority, the requested maximum rate of diversion and maximum requested quantity of water under that priority number can **NOT** be increased. Please be certain your requested maximum rate of diversion and maximum quantity of water are appropriate and reasonable for your proposed project and are in agreement with the Division of Water Resources' requirements.

4. The water is intended to be appropriated for (Check use intended):  
(a)  Artificial Recharge (b)  Irrigation (c)  Recreational (d)  Water Power  
(e)  Industrial (f)  Municipal (g)  Stockwatering (h)  Sediment Control  
(i)  Domestic (j)  Dewatering (k)  Hydraulic Dredging (l)  Fire Protection  
(m)  Thermal Exchange (n)  Contamination Remediation

YOU MUST COMPLETE AND ATTACH ADDITIONAL DIVISION OF WATER RESOURCES FORM(S) PROVIDING INFORMATION TO SUBSTANTIATE YOUR REQUEST FOR THE AMOUNT OF WATER FOR THE INTENDED USE REFERENCED ABOVE.

For Office Use Only:														
F.O.	<u>1</u>	GMD	<u>1</u>	Meets K.A.R. 5-3-1 (YES/NO)	Use	<u>REC</u>	Source	<u>G(S)</u>	County	<u>LN</u>	By	<u>AW</u>	Date	<u>2/1/18</u>
Code	<u>REG</u>	Fee \$	<u>20</u>	TR #		Receipt Date	<u>2/1/18</u>	Check #	<u>Credit</u>					

5. The location of the proposed wells, pump sites or other works for diversion of water is:

**Note:** For the application to be accepted, the point of diversion location must be described to at least a 10 acre tract, unless you specifically request a 60 day period of time in which to locate the site within a specifically described, minimal legal quarter section of land.

- (A) One in the SW quarter of the NW quarter of the NW quarter of Section 25, more particularly described as being near a point 4,595 feet North and 4,860 feet West of the Southeast corner of said section, in Township 20 South, Range 24 East, LINN County, Kansas.
- (B) One in the \_\_\_\_\_ quarter of the \_\_\_\_\_ quarter of the \_\_\_\_\_ quarter of Section \_\_\_\_\_, more particularly described as being near a point \_\_\_\_\_ feet North and \_\_\_\_\_ feet West of the Southeast corner of said section, in Township \_\_\_\_\_ South, Range \_\_\_\_\_ East/West (circle one), \_\_\_\_\_ County, Kansas.
- (C) One in the \_\_\_\_\_ quarter of the \_\_\_\_\_ quarter of the \_\_\_\_\_ quarter of Section \_\_\_\_\_, more particularly described as being near a point \_\_\_\_\_ feet North and \_\_\_\_\_ feet West of the Southeast corner of said section, in Township \_\_\_\_\_ South, Range \_\_\_\_\_ East/West (circle one), \_\_\_\_\_ County, Kansas.
- (D) One in the \_\_\_\_\_ quarter of the \_\_\_\_\_ quarter of the \_\_\_\_\_ quarter of Section \_\_\_\_\_, more particularly described as being near a point \_\_\_\_\_ feet North and \_\_\_\_\_ feet West of the Southeast corner of said section, in Township \_\_\_\_\_ South, Range \_\_\_\_\_ East/West (circle one), \_\_\_\_\_ County, Kansas.

If the source of supply is groundwater, a separate application shall be filed for each proposed well or battery of wells, except that a single application may include up to four wells within a circle with a quarter (1/4) mile radius in the same local source of supply which do not exceed a maximum diversion rate of 20 gallons per minute per well.

A battery of wells is defined as two or more wells connected to a common pump by a manifold; or not more than four wells in the same local source of supply within a 300 foot radius circle which are being operated by pumps not to exceed a total maximum diversion rate of 800 gallons per minute and which supply water to a common distribution system.

6. The owner of the point of diversion, if other than the applicant is (please print):

\_\_\_\_\_  
(name, address and telephone number)

\_\_\_\_\_  
(name, address and telephone number)

You must provide evidence of legal access to, or control of, the point of diversion from the landowner or the landowner's authorized representative. Provide a copy of a recorded deed, lease, easement or other document with this application. In lieu thereof, you may sign the following sworn statement:

I have legal access to, or control of, the point of diversion described in this application from the landowner or the landowner's authorized representative. I declare under penalty of perjury that the foregoing is true and correct.

Executed on January 29, 2018 ~~2017~~   
Applicant's Signature

7. The proposed project for diversion of water will consist of ONE PUMP SITE  
(number of wells, pumps or dams, etc.)  
and (was)(will be) completed (by) FALL 2018  
(Month/Day/Year - each was or will be completed)

8. The first actual application of water for the proposed beneficial use was or is estimated to be FALL 2018  
(Mo/Day/Year)

WATER RESOURCES  
RECEIVED

FEB 01 2018

9. Will pesticide, fertilizer, or other foreign substance be injected into the water pumped from the diversion works?

Yes  No If "yes", a check valve shall be required.

All chemigation safety requirements must be met including a chemigation permit and reporting requirements.

10. If you are planning to impound water, please contact the Division of Water Resources for assistance, prior to submitting the application. Please attach a reservoir area capacity table and inform us of the total acres of surface drainage area above the reservoir.

Have you also made an application for a permit for construction of this dam and reservoir with the Division of Water Resources?  Yes  No

• If yes, show the Water Structures permit number here \_\_\_\_\_

• If no, explain here why a Water Structures permit is not required \_\_\_\_\_

Needs Structure Program Review

11. The application must be supplemented by a U.S.G.S. topographic map, aerial photograph or a detailed plat showing the following information. On the topographic map, aerial photograph, or plat, identify the center of the section, the section lines or the section corners and show the appropriate section, township and range numbers. Also, please show the following information:

(a) The location of the proposed point(s) of diversion (wells, stream-bank installations, dams, or other diversion works) should be plotted as described in Paragraph No. 5 of the application, showing the North-South distance and the East-West distance from a section line or southeast corner of section.

(b) If the application is for groundwater, please show the location of any existing water wells of any kind within 1/2 mile of the proposed well or wells. Identify each existing well as to its use and furnish the name and mailing address of the property owner or owners. If there are no wells within 1/2 mile, please advise us.

(c) If the application is for surface water, the names and addresses of the landowner(s) 1/2 mile downstream and 1/2 mile upstream from your property lines must be shown.

Upstream - Dan Rodlund 9132060752 Downstream - Kansas Wildlife \*See attached Map

(d) The location of the proposed place of use should be shown by crosshatching on the topographic map, aerial photograph or plat.

(e) Show the location of the pipelines, canals, reservoirs or other facilities for conveying water from the point of diversion to the place of use.

A 7.5 minute U.S.G.S. topographic map may be obtained by providing the section, township and range numbers to: Kansas Geological Survey, 1930 Constant, Campus West, University of Kansas, Lawrence, Kansas 66047.

12. List any application, appropriation of water, water right, or vested right file number that covers the same diversion points or any of the same place of use described in this application. Also list any other recent modifications made to existing permits or water rights in conjunction with the filing of this application.

NONE

WATER RESOURCES RECEIVED

FEB 01 2018

KS DEPT. OF AGRICULTURE

SCANNED

13. Furnish the following well information if the proposed appropriation is for the use of groundwater. If the well has not been completed, give information obtained from test holes, if available.

Information below is from:  Test holes  Well as completed  Drillers log attached

Well location as shown in paragraph No.	(A)	(B)	(C)	(D)
Date Drilled	_____	_____	_____	_____
Total depth of well	_____	_____	_____	_____
Depth to water bearing formation	_____	_____	_____	_____
Depth to static water level	_____	_____	_____	_____
Depth to bottom of pump intake pipe	_____	_____	_____	_____

14. The relationship of the applicant to the proposed place where the water will be used is that of OWNER  
(owner, tenant, agent or otherwise)

15. The owner(s) of the property where the water is used, if other than the applicant, is (please print):

\_\_\_\_\_  
(name, address and telephone number)

\_\_\_\_\_  
(name, address and telephone number)

16. The undersigned states that the information set forth above is true to the best of his/her knowledge and that this application is submitted in good faith.

Dated at Johnson county, Kansas, this 18 day of January, 2018  
(month) (year)

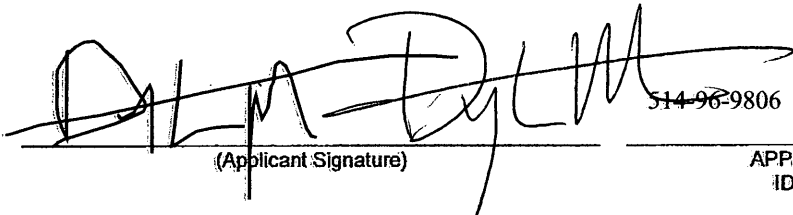
  
(Applicant Signature)

514-96-9806  
514-96-9806  
APPLICANT(S) SOCIAL SECURITY IDENTIFICATION NUMBER(S)

By \_\_\_\_\_  
(Agent or Officer Signature)

and/or  
APPLICANT(S) TAXPAYER I.D. NO.(S)

\_\_\_\_\_  
(Agent or Officer - Please Print)

Assisted by DWS TOPEKA FO Date 1/18/18  
(office/title)

WATER RESOURCES RECEIVED

FEB 01 2018

KS DEPT OF AGRICULTURE

SCANNED

### RECREATIONAL USE SUPPLEMENTAL SHEET

File No. \_\_\_\_\_

Name of Applicant (Please Print): Wolf Creek Nuclear Operating Corp. \_\_\_\_\_

1. Please indicate type of recreational use (boating, fishing, swimming, etc.): \_\_\_\_\_

Wildlife Habitat  
\_\_\_\_\_  
\_\_\_\_\_

2. Please summarize how the water will be used and justify the quantity of water requested: \_\_\_\_\_

Total Acres of Wetland = 22 acres. One filling at 2-foot depth = 44 Acre-Feet  
Propose a second filling to maintain water level: 44 AF x 2 = 88 acre-feet.  
\_\_\_\_\_  
\_\_\_\_\_

3. Please complete the following table showing estimated future water requirements:

ESTIMATED FUTURE WATER DIVERTED/STORED	
NEXT 5 YEARS	WATER TO BE DIVERTED (ACRE-FEET OR GALLONS)
Year 1	88 AF
Year 2	
Year 3	
Year 4	
Year 5	88 AF

Please attach any additional information, tables, or curves showing past, present and estimated future water requirements to substantiate the amount of water requested.

4. Please designate the legal description of the location where the water is to be used by providing the fractional part of the Section, Township and Range.

Wildlife Marsh Located in the Northwest Quarter of the Northwest Quarter of Section 25, in Township 20 South, Range 24 East, Linn County, Kansas.  
\_\_\_\_\_

You may attach any additional information you believe will assist in informing the Division of the need for your request.

WATER RESOURCES  
RECEIVED

FEB 01 2018

KS DEPT OF AGRICULTURE

DEPARTMENT OF AGRICULTURE  
DIVISION OF WATER RESOURCES  
TOPEKA FIELD OFFICE  
6531 SE FORBES AVE., SUITE B  
TOPEKA, KS 66619

STATE OF KANSAS



PHONE: (785) 296-5733  
FAX: (785) 296-8298  
www.agriculture.ks.gov

GOVERNOR JEFF COLYER, M.D.  
JACKIE McCLASKEY, SECRETARY OF AGRICULTURE

April 25, 2018

RODLUND LIVING TRUST  
20100 S QUIVERA RD  
SPRING HILL KS 66083

Re: Pending Application, File No. 49,987

Dear Sir or Madam:

This is to advise you that Dylan Mayor has filed the application referred to above for a permit to appropriate 88 acre-feet of surface water per calendar year from Middle Creek for recreational use, to be diverted at a maximum rate of 6,000 gallons per minute. Please note that the purpose of this application, if approved, would be to divert surface water to supplement recreational use at a wildlife marsh. This direct diversion of surface water would be subject to specific permit conditions including requesting permission prior to diverting and not stopping flow at the first riffle below the point of diversion.

Surface water will be diverted from one (1) pump site, located in the Southwest Quarter of the Northwest Quarter of the Northwest Quarter of Section 25, in Township 20 South, Range 24 East, Linn County, Kansas.

Records in this office indicate that you own land along the stream in this vicinity and you are being notified of receipt of this application in order that you may be fully informed of the proposed location of the applicant's point of diversion and proposed use of water. Consideration will be given to comments or other information which you desire to submit to this office **within 15 days** from the date of this letter.

You can find the application and site map posted by the file number referenced above at:  
<http://agriculture.ks.gov/divisions-programs/dwr/water-appropriation/notices>

If you have any questions or comments, you may also contact me at (785) 296-3495. If you call, please reference the file number so I can help you more efficiently.

Sincerely,

Douglas W. Schemm  
Environmental Scientist  
Topeka Field Office

pc: Dylan Mayor

DEPARTMENT OF AGRICULTURE  
DIVISION OF WATER RESOURCES  
TOPEKA FIELD OFFICE  
6531 SE FORBES AVE., SUITE B  
TOPEKA, KS 66619

STATE OF KANSAS



PHONE: (785) 296-5733  
FAX: (785) 296-8298  
www.agriculture.ks.gov

GOVERNOR JEFF COLYER, M.D.  
JACKIE McCLASKEY, SECRETARY OF AGRICULTURE

April 25, 2018

KANSAS DEPT WILDLIFE & PARKS  
512 SE 25<sup>TH</sup> AVE  
PRATT KS 67124

Re: Pending Application, File No. 49,987

Dear Sir or Madam:

This is to advise you that Dylan Mayor has filed the application referred to above for a permit to appropriate 88 acre-feet of surface water per calendar year from Middle Creek for recreational use, to be diverted at a maximum rate of 6,000 gallons per minute. Please note that the purpose of this application, if approved, would be to divert surface water to supplement recreational use at a wildlife marsh. This direct diversion of surface water would be subject to specific permit conditions including requesting permission prior to diverting and not stopping flow at the first riffle below the point of diversion.

Surface water will be diverted from one (1) pump site, located in the Southwest Quarter of the Northwest Quarter of the Northwest Quarter of Section 25, in Township 20 South, Range 24 East, Linn County, Kansas.

Records in this office indicate that you own land along the stream in this vicinity and you are being notified of receipt of this application in order that you may be fully informed of the proposed location of the applicant's point of diversion and proposed use of water. Consideration will be given to comments or other information which you desire to submit to this office **within 15 days** from the date of this letter.

You can find the application and site map posted by the file number referenced above at:  
<http://agriculture.ks.gov/divisions-programs/dwr/water-appropriation/notices>

If you have any questions or comments, you may also contact me at (785) 296-3495. If you call, please reference the file number so I can help you more efficiently.

Sincerely,

Douglas W. Schemm  
Environmental Scientist  
Topeka Field Office

pc: Dylan Mayor

# 49,987

AMOUNT STATISTICS REPORT FOR POINTS OF DIVERSION UNDER A 49987 00

#####

AMOUNT STATISTICS REPORT FOR POINTS OF DIVERSION UNDER A 49987 00 REC

Water Right and Points of Diversion Within 2.00 miles of point defined as:

4595 Feet North and 4860 Feet West of the Southeast Corner of Section 25 T 20S R 24E

SURFACE WATER ONLY

=====

File Number	Use	ST	SR	Dist (ft)	Q4	Q3	Q2	Q1	FeetN	FeetW	Sec	Twp	Rng	ID	Batt	Auth_Quan	Add_Quan	Unit	
A__ 6433	00	REC	NK	S	9300	--	SE	SE	NW	3050	2750	22	20	24E	1		2000.00	2000.00	AF
Same					6494	--	NE	SE	SE	700	580	22	20	24E	2				
Same					5164	--	NE	SW	NW	3350	4540	26	20	24E	1				
Same					6296	NC	N2	S2	NW	3650	4000	36	20	24E	1				
Same					6506	--	NC	W2	NE	4050	1980	36	20	24E	2				
Same					7195	--	NW	SE	NE	3800	1020	36	20	24E	3				
Same					10063	NC	W2	SE	SE	650	870	36	20	24E	4				
Same					9954	--	NE	SE	SE	1000	375	36	20	24E	5				
Same					9381	--	SW	NW	SW	1900	5250	31	20	25E	1				
A__ 32118	00	REC	NK	S	5092	--	SE	NE	SE	1740	400	24	20	24E	1		47.00	47.00	AF
Same					8986	--	SE	NE	NW	4425	2800	19	20	25E	2				
Same					6857	--	SE	SW	NW	2700	4225	19	20	25E	3				
A__ 33998	00	REC	NK	S	9300	--	SE	SE	NW	3050	2750	22	20	24E	1		2429.00	1008.00	AF
Same					6494	--	NE	SE	SE	700	580	22	20	24E	2				
Same					5164	--	NE	SW	NW	3350	4540	26	20	24E	1				
Same					6296	NC	N2	S2	NW	3650	4000	36	20	24E	1				
Same					6506	--	NC	W2	NE	4050	1980	36	20	24E	2				
Same					7195	--	NW	SE	NE	3800	1020	36	20	24E	3				
Same					10063	NC	W2	SE	SE	650	870	36	20	24E	4				
Same					9954	--	NE	SE	SE	1000	375	36	20	24E	5				
Same					9381	--	SW	NW	SW	1900	5250	31	20	25E	1				
A__ 38223	00	REC	NK	S	3559	--	NE	SW	SE	1100	1800	24	20	24E	5		75.00	75.00	AF
Same					3318	--	SE	NW	NE	4300	1550	25	20	24E	2				
Same					3781	--	SE	SW	NE	2850	1500	25	20	24E	3				
A__ 39589	00	REC	NK	S	4056	--	--	--	--	608	415	26	20	24E	2		88.00	88.00	AF
Same					5117	--	--	--	--	3889	4597	26	20	24E	3				
A__ 40526	00	REC	NK	S	2853	--	NE	NE	SW	2205	3294	25	20	24E	6		43.00	43.00	AF
A__ 40813	00	REC	NK	S	2895	--	NE	NE	SW	2155	3294	25	20	24E	5		88.00	88.00	AF
A__ 40922	00	REC	NK	S	7672	--	NW	SE	SW	700	3400	14	20	24E	1		50.60	50.60	AF
Same					10024	--	NW	NW	SW	2500	4980	14	20	24E	3				
Same					8248	--	NE	SW	SW	695	4456	14	20	24E	4				
A__ 41529	00	REC	NK	S	4360	--	SE	SE	SE	205	604	24	20	24E	6		17.00	17.00	AF
Same					3608	--	SE	SW	SE	332	1412	24	20	24E	7				
Same					5333	--	NE	NE	SE	2050	300	24	20	24E	8				
A__ 42773	00	REC	NK	S	4507	--	SW	SW	NE	2746	2426	23	20	24E	1		25.10	25.10	AF
A__ 45834	00	REC	NK	S	10456	--	SE	SE	SW	200	2751	15	20	24E	1		.00	.00	AF
A__ 45952	00	REC	NK	S	7924	--	SW	SE	NE	3240	1115	22	20	24E	3		.00	.00	AF
A__ 45990	00	REC	NK	S	2853	--	NE	NE	SW	2205	3294	25	20	24E	6		45.00	5.00	AF
A__ 46000	00	REC	MM	S	5092	--	SE	NE	SE	1740	400	24	20	24E	1		220.00	195.00	AF
Same					8986	--	SE	NE	NW	4425	2800	19	20	25E	2				
Same					6857	--	SE	SW	NW	2700	4225	19	20	25E	3				
A__ 46203	00	REC	MM	S	4012	--	SE	NE	SE	1625	1600	24	20	24E	9		.00	.00	AF
Same					4371	--	NE	NW	SE	2200	1600	24	20	24E	10				

\*\*\*\*\* Authorized storage = .00 AF Additional storage = .00 AF



```

Same          4577 -- NE NW SE 2600 1700 24 20 24E 11
***** Authorized storage =      .00 AF Additional storage =      .00 AF
Same          6089 -- NW NW SW 2500 5000 19 20 25E 5
***** Authorized storage =      .00 AF Additional storage =      .00 AF
Same          6736 -- SE SW NW 2675 4350 19 20 25E 6
***** Authorized storage =      .00 AF Additional storage =      .00 AF
Same          8230 -- NE SE NW 3700 3225 19 20 25E 7
***** Authorized storage =      .00 AF Additional storage =      .00 AF
Same          8890 -- SE NE NW 4400 2900 19 20 25E 8
***** Authorized storage =      .00 AF Additional storage =      .00 AF
A__ 46572 00 REC MM S    3559 -- NE SW SE 1100 1800 24 20 24E 5      156.00      81.00 AF
Same          3318 -- SE NW NE 4300 1550 25 20 24E 2
Same          3781 -- SE SW NE 2850 1500 25 20 24E 3
A__ 46643 00 REC NK S    9510 -- SE SE SW 422 3155 18 20 25E 1      .00      .00 AF
Same          9297 -- SE SE SW 222 3261 18 20 25E 3
***** Authorized storage =      .00 AF Additional storage =      .00 AF
A__ 46706 00 REC NK S    8293 -- SW NW SE 1694 2236 19 20 25E 10      .00      .00 AF
Same          6174 -- NE SW SW 1285 4330 19 20 25E 11
***** Authorized storage =      .00 AF Additional storage =      .00 AF
Same          8351 -- NW NW SE 2331 2396 19 20 25E 15
***** Authorized storage =      .00 AF Additional storage =      .00 AF
A__ 46843 00 REC MM S    9849 -- SW SE SE 100 900 35 20 24E 2      .00      .00 AF
A__ 48840 00 IRR KE S    8293 -- SW NW SE 1694 2236 19 20 25E 10      83.50      83.50 AF
Same          6174 -- NE SW SW 1285 4330 19 20 25E 11
Same          8351 -- NW NW SE 2331 2396 19 20 25E 15
A__ 48841 00 IRR HK S    6508 -- NE NW SW 1985 4250 19 20 25E 13      70.00      .00 AF
A__ 48841 00 REC HK S    6508 -- NE NW SW 1985 4250 19 20 25E 13      30.00      30.00 AF
A__ 49289 00 REC HK S    9513 -- NW SW NE 3925 2553 22 20 24E 4      80.00      80.00 AF
A__ 49774 00 REC GY S    8293 -- SW NW SE 1694 2236 19 20 25E 10      248.00      248.00 AF
Same          6174 -- NE SW SW 1285 4330 19 20 25E 11
Same          8351 -- NW NW SE 2331 2396 19 20 25E 15
A__ 49987 00 REC AY S    0 -- SW NW NW 4595 4860 25 20 24E 1      88.00      88.00 AF

```

```

=====
Total Net Quantities Authorized:  Direct      Storage
Total Requested Amount (AF) =      88.00      .00
Total Permitted Amount (AF) =      441.50      .00
Total Inspected Amount (AF) =         .00      .00
Total Pro_Cert Amount (AF) =      276.00      317.00
Total Certified Amount (AF) =      3446.70      257.00
Total Vested Amount (AF) =         .00      .00
TOTAL AMOUNT (AF) =      4252.20      574.00

```

An \* after the source of supply indicates a pending application for change under the file number.  
An \* after the ID indicates a 15 AF exemption was granted under the file number.  
A "G" in the Batt column indicates the GEO CTR of a battery. A "B" indicates a well in the battery.  
The number in the Batt column is the number of wells in the battery.

Water Rights and Points of Diversion Within 2.00 miles of point defined as:

4595 Feet North and 4860 Feet West of the Southeast Corner of Section 25 T 20S R 24E

SURFACE WATER ONLY

WATER USE CORRESPONDENTS:

=====

File Number Use ST SR

# 49,987

STATE OF KANSAS

DEPARTMENT OF AGRICULTURE  
1320 RESEARCH PARK DRIVE  
MANHATTAN, KS 66502  
PHONE: (785) 564-6700  
FAX: (785) 564-6777



900 SW JACKSON, ROOM 456  
TOPEKA, KS 66612  
PHONE: (785) 296-3556  
www.agriculture.ks.gov

GOVERNOR JEFF COLYER, M.D.  
JACKIE McCLASKEY, SECRETARY OF AGRICULTURE

April 24, 2018

TREGO DUCK PROPERTIES LLC  
DYLAN MAYOR  
6800 CEDAR ST  
PRAIRIE VILLAGE, KS 66208

RE: Proj. No.: Low Head Dam  
Information Request  
Middle Creek  
WSN: SLN-0096

Dear Mr. Mayor:

On April 20<sup>th</sup>, 2018, the Division of Water Resources (DWR) received adverse comments from the U.S. Army Corps of Engineers for your project on Middle Creek. Please address their concerns and provide written documentation of your contact with this agency along with any changes you propose to make to your project, based on agreements reached with them. DWR requests you provide this information as soon as possible, but no later than June 22, 2018. We are suspending processing of your application until we receive the requested information. If you have any questions, please feel free to contact Mikayla Kortan at (785) 564-6651 or by email at [Mikayla.Kortan@ks.gov](mailto:Mikayla.Kortan@ks.gov).

Sincerely,

Mikayla Kortan  
Water Structures Engineer

Pc: Doug Schemm – WR #49987

\* Low head dam will not be built, per applicant. DWS/DWR  
6/28/18

#49,987

**Kortan, Mikayla [KDA]**

---

**From:** Eddy, Zac [KDWPT]  
**Sent:** Friday, March 30, 2018 2:33 PM  
**To:** Kortan, Mikayla [KDA]  
**Cc:** dylanmayor@gmail.com; Hofmeier, Jordan [KDWPT]  
**Subject:** KDWPT Review - Low Head Dam Construction on Middle Creek (ECA 2018038; Linn Co)  
- KDWPT Track 20180149  
**Attachments:** Action Permit Application.pdf

Dear Mikayla Kortan,

We have reviewed the proposed project to construct a low head dam in Middle Creek to allow for recreational pumping of water to fill a constructed wetland in rural Linn County, Kansas (S25-T20S-R24E). The project was reviewed for potential impacts on crucial wildlife habitats, current state-listed threatened and endangered species and species in need of conservation, and Kansas Department of Wildlife, Parks, and Tourism managed areas for which this agency has administrative authority.

Based on comments from KDWPT ESS Ecologist, Jordan Hofmeier, following a tour of the site on 20 March 2018 as well as our desktop review of submitted project plans, it appears the project has the potential to adversely impact Designated Critical Habitat for the state-listed Broadhead Skink (*Plestiodon laticeps*) and Eastern Newt (*Nothophthalmus viridescens*). From a regulatory perspective, the Department is primarily concerned with impacts to the Broadhead skink from removal of standing trees and snags as well as forested area inundation which may limit the species' access to decomposing logs on the forest floor--all of which provide important nesting and escape cover for the species. Wetland management regimes may be beneficial or adversely affect Eastern Newt habitat depending on the plans for the site. We request additional information to determine if project construction will require an Action Permit. Information needed includes design plans for construction access roads, pump location, pipeline locations and installation procedure, number of trees to be removed, planned extent of inundation, and any planned wetland water and vegetation management plans. To date an application for an Action Permit has not been submitted to this Department, and current information does not allow for a determination of potential Critical Habitat impacts. Project activity should not commence until more details are provided.

A copy of the Permit Application is attached and should be completed and returned to our office with the requested additional information at your earliest convenience. We ask that all other necessary permits be held in abeyance until a determination of impacts is made by this Department and any conditions necessary to protect threatened and endangered species have been established.

Please direct all review materials electronically to [kdwpt.ess@ks.gov](mailto:kdwpt.ess@ks.gov) to streamline the review process for all parties.

Thank you and please let me know if you have any questions.



--  
**Zac Eddy**  
Terrestrial Ecologist  
Kansas Dept. of Wildlife, Parks, & Tourism

\* Low head dam will not be built, per<sup>1</sup> applicant. DWS/DWR 6/28/18



1320 Research Park Drive  
Manhattan, Kansas 66502

Jackie McClaskey, Secretary

Phone: (785) 564-6700  
Fax: (785) 564-6777  
Email: ksag@kda.ks.gov  
www.agriculture.ks.gov  
Sam Brownback, Governor

February 14, 2018

DYLAN MAYOR  
6800 CEDAR ST  
PRAIRIE VILLAGE KS 66208

RE: Application  
File No. 49987

Dear Sir or Madam:

Your application for permit to appropriate water in 25-20S24E in Linn County, was received and has been assigned the file number noted above.

As a matter of record, the Division of Water Resources has on hand a large number of applications awaiting processing. Therefore to be fair to all concerned, and so that we can process those applications on hand in the order they were received, we intend to concentrate on the backlog of applications until the issue is resolved. Once review of your application has begun, we will contact you, if additional information is required.

In accordance with the provisions of the Kansas Water Appropriation Act, a portion of which is included below, the use of water as proposed prior to approval of the application is unlawful. Once approved, compliance with the terms, conditions and limitations of the permit is necessary. Conservation of the water resources of Kansas is required.

**Section 82a-728 of the Kansas Water Appropriation Act, provides (a) except for the appropriation of water for the purpose of domestic use, . . . it shall be unlawful for any person to appropriate or threaten to appropriate water from any source without first applying for and obtaining a permit to appropriate water in accordance with the provisions of the Water Appropriation Act or for any person to violate any condition of a vested right, appropriation right or an approved application for a permit to appropriate water for beneficial use.**

**(b) (1) The violation of any provision of this section by any person is a class C misdemeanor . . .**

**A class C misdemeanor is punishable by a fine not to exceed \$500 and/or a term of confinement not to exceed one month in the county jail. Each day that the violation occurs constitutes a separate offense.**

If you have any questions, please contact me at (785) 564-6637. If you wish to discuss a specific file, please have the file number ready so that we may help you more efficiently.

Sincerely,

Kristen A. Baum  
New Applications Unit Supervisor  
Water Appropriation Program

BAT: dlw  
pc: TOPEKA Field Office  
GMD

SCANNED

1/29/18

(Date)

Kansas Department of Agriculture  
Division of Water Resources  
David W. Barfield, Chief Engineer  
1320 Research Park Drive  
Manhattan, Kansas 66502

WATER RESOURCES  
RECEIVED

FEB 01 2018

Re: Application File No. 49,987 KS DEPT OF AGRICULTURE

Minimum Desirable Streamflow  
MARAI DES CYGNES River Assurance District  
Water Reservation Rights

Dear Sir:

I understand that a Minimum Desirable Streamflow requirement has been established, an Assurance District has been formed and established or a Water Reservation Right is held by the Kansas Water Office (**circle the appropriate item**) for the source of supply to which the above referenced application applies, namely the MARAI DES CYGNES.

I understand that diversion of water pursuant to this application will be subject to regulation any time Minimum Desirable Streamflow requirements are not being met, Assurance District or Water Marketing releases are being made from storage in Federal Reservoirs or when a Reservation Right upstream of a Federal Reservoir is being administered.

I also understand that if this application is approved, there could be times, as determined by the Division of Water Resources, when I would not be allowed to divert water. I realize that this could affect the economics of my decision to appropriate water.

I am aware of the above factors, and with the knowledge thereof, request that the Division of Water Resources proceed with processing and approval, if possible, of the above referenced application.

[Signature]  
Signature of Applicant  
DYLAN MAYOR  
Print Applicant Name

State of Kansas )  
County of Johnson ) SS  
(W)

I hereby certify that the foregoing instrument was signed in my presence and sworn to before me this 29 day of January, 2018.

[Signature]  
Notary Public

My Commission Expires:  
May 13, 2020

VALERI VEGA  
Notary Public - State of Kansas  
My Commission Expires 5-13-20

FEB 01 2018

**FORM TO BE USED WHEN APPLICABLE  
WHEN FILING AN APPLICATION FOR PERMIT  
TO APPROPRIATE WATER FOR BENEFICIAL USE**

KS DEPT OF AGRICULTURE

The Kansas Legislature has established minimum desirable streamflows for the streams listed below. If your proposed diversion of water is going to be from one of these watercourses or adjacent alluvial aquifers, please complete the back side of this page and submit it along with your application for permit to appropriate water.

Arkansas River  
Big Blue River  
Chapman Creek  
Chikaskia River  
Cottonwood River  
Delaware River  
Little Arkansas River  
Little Blue River  
Marais des Cygnes River  
Medicine Lodge River  
Mill Creek (Wabaunsee Co. area)  
Neosho River

Ninnescah River  
North Fork Ninnescah River  
Rattlesnake Creek  
Republican River  
Saline River  
Smoky Hill River  
Solomon River  
South Fork Ninnescah  
Spring River  
Walnut River  
Whitewater River

Assurance Districts have been formed on the following rivers:

Kansas River                      Marias des Cygnes River                      Neosho River

The Kansas Water Office has Water Reservation Rights for the following reservoirs:

Big Hill	Marion
Clinton	Melvorn
Council Grove	Milford
Elk City	Perry
Hillsdale	Pomona
John Redmond	Tuttle Creek

49,987

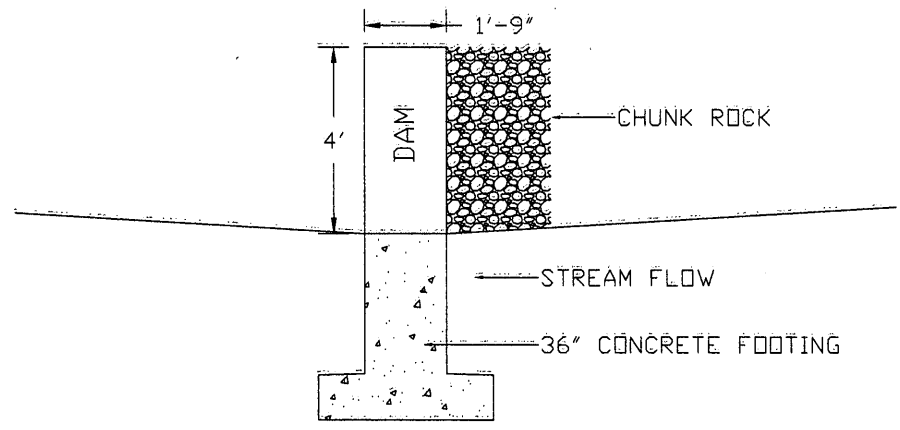

1800 TREGO, LINN COUNTY, KS - DAM SECTION, SIDE VIEW

$\frac{1}{4}'' = 1'-0''$

01/29/18

WATER RESOURCES  
RECEIVED

FEB 01 2018

KS DEPT OF AGRICULTURE

SCANNED

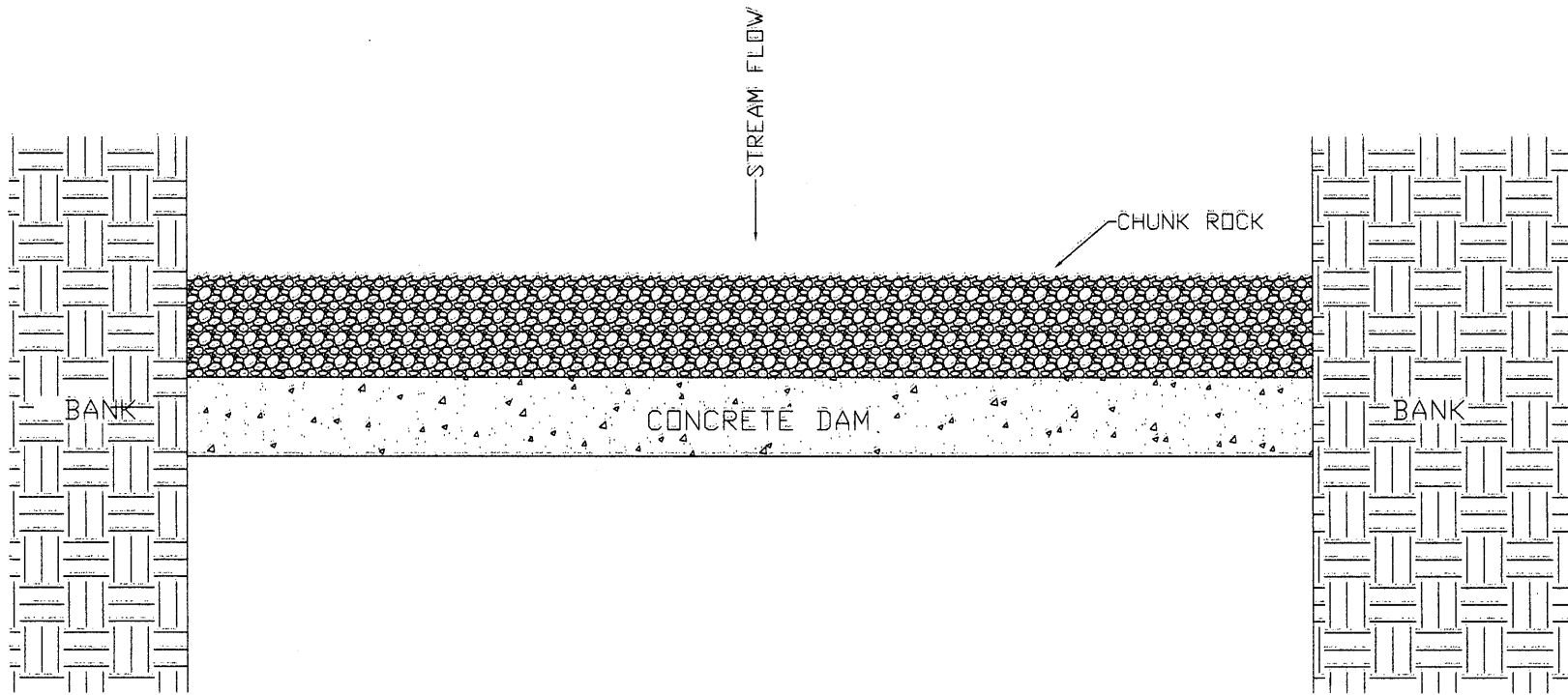

1800 TREGO, LINN COUNTY, KS - DAM SECTION, TOP VIEW

$\frac{1}{4}'' = 1'-0''$

01/29/18

WATER RESOURCES  
RECEIVED

FEB 01 2018

KS DEPT OF AGRICULTURE

SCANNED

49,902



49,907

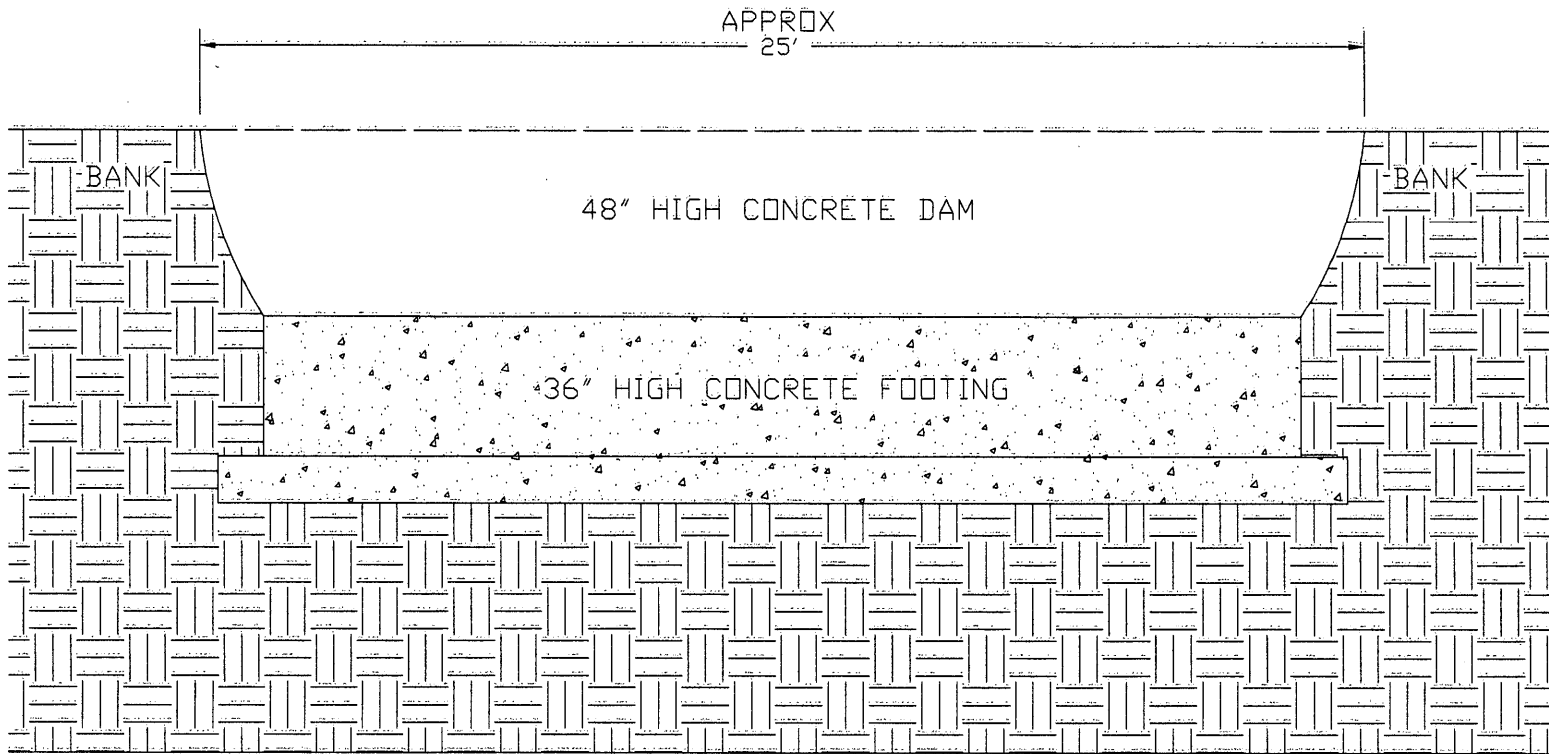

WATER RESOURCES  
RECEIVED

FEB 01 2018

KS DEPT OF AGRICULTURE

SCANNED

1800 TREGO, LINN COUNTY, KS - DAM SECTION

$\frac{1}{4}'' = 1'-0''$

01/29/18



WATER RESOURCES  
RECEIVED

FEB 01 2018

KS DEPT OF AGRICULTURE

SCANNED

1/1

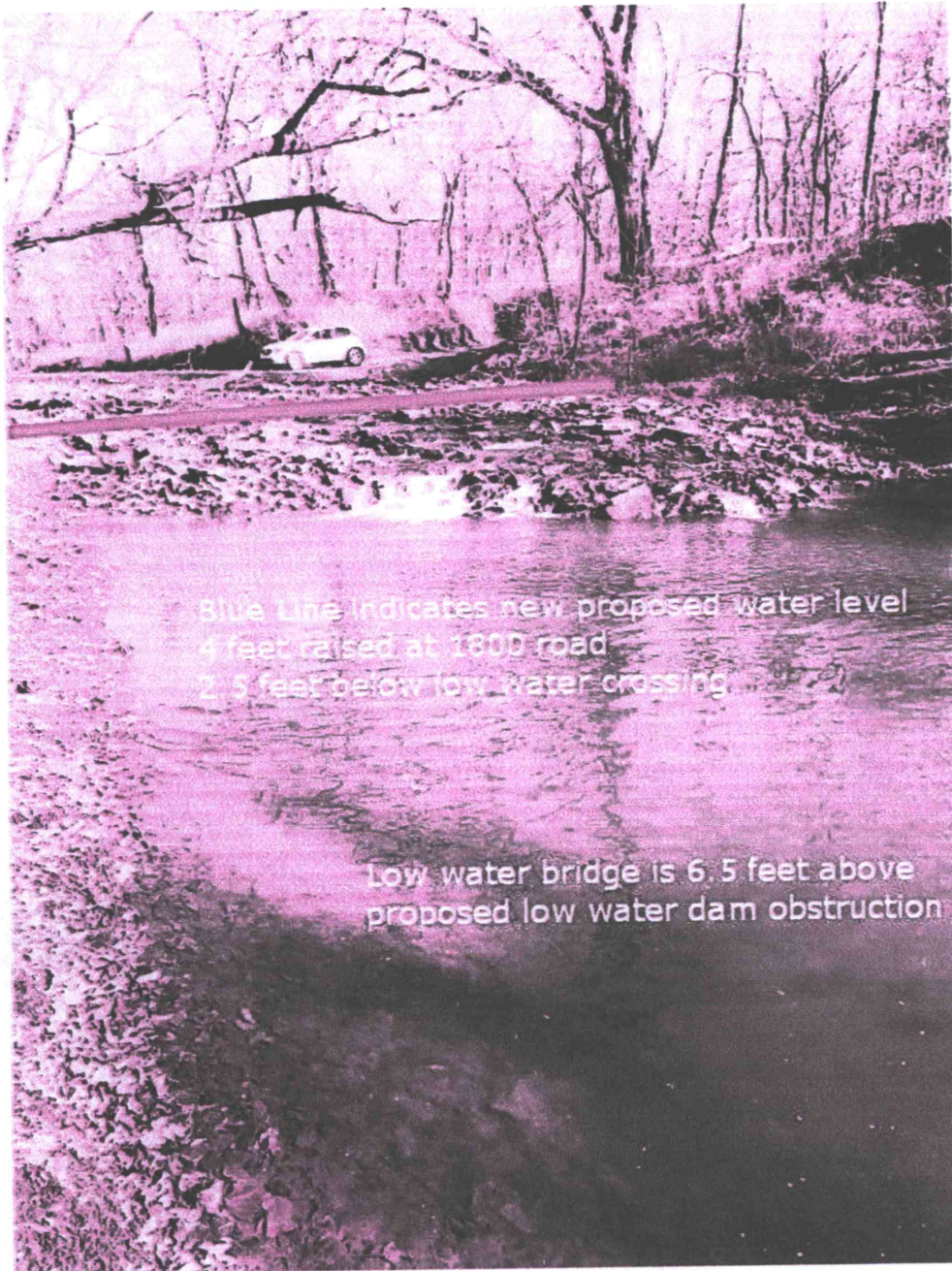

WATER RESOURCES  
RECEIVED

FEB 01 2018

KS DEPT OF AGRICULTURE

SCANNED

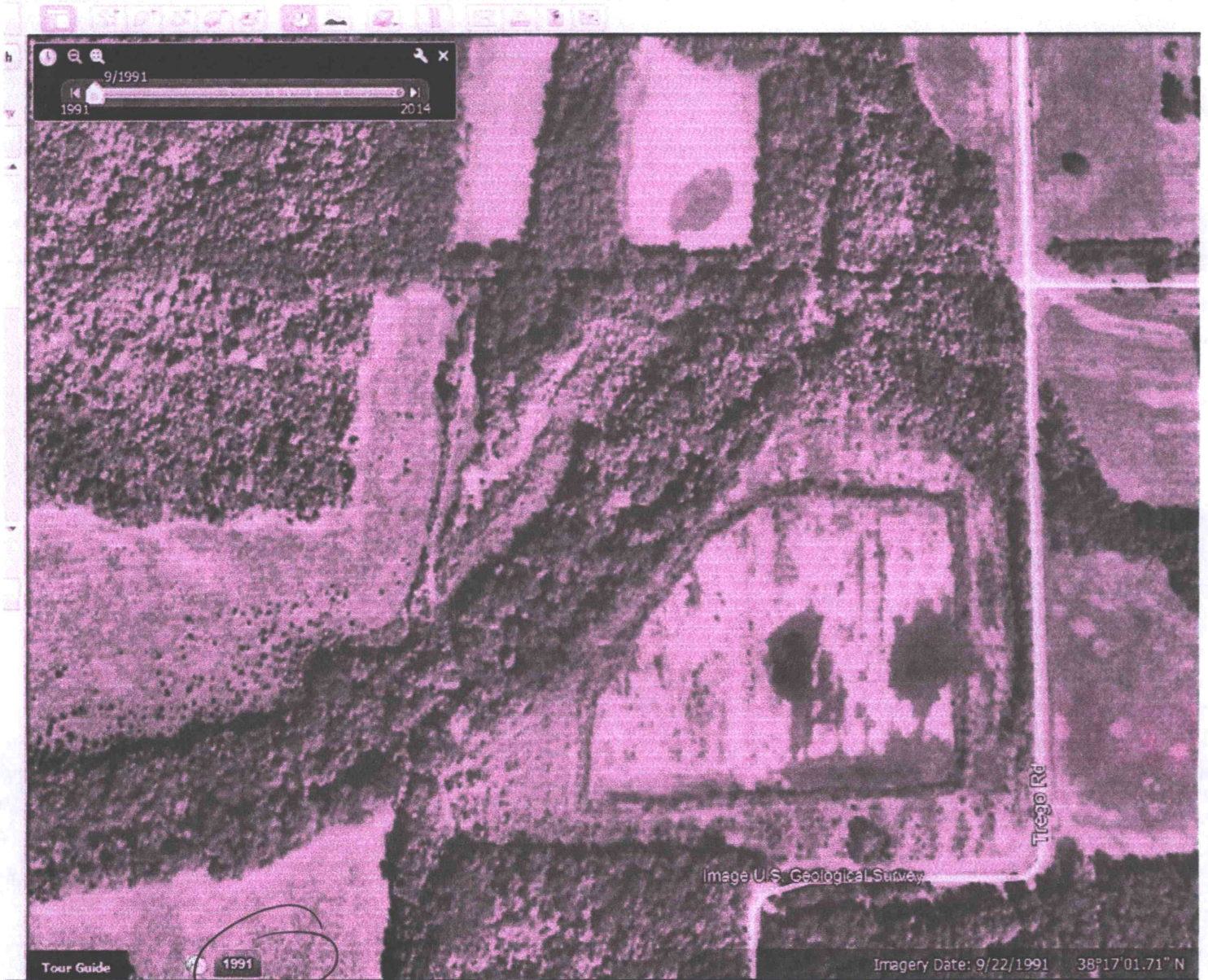

Dykes in place

1991

> 25 years old

WATER RESOURCES RECEIVED

FEB 01 2018

KS DEPT OF AGRICULTURE

49,987

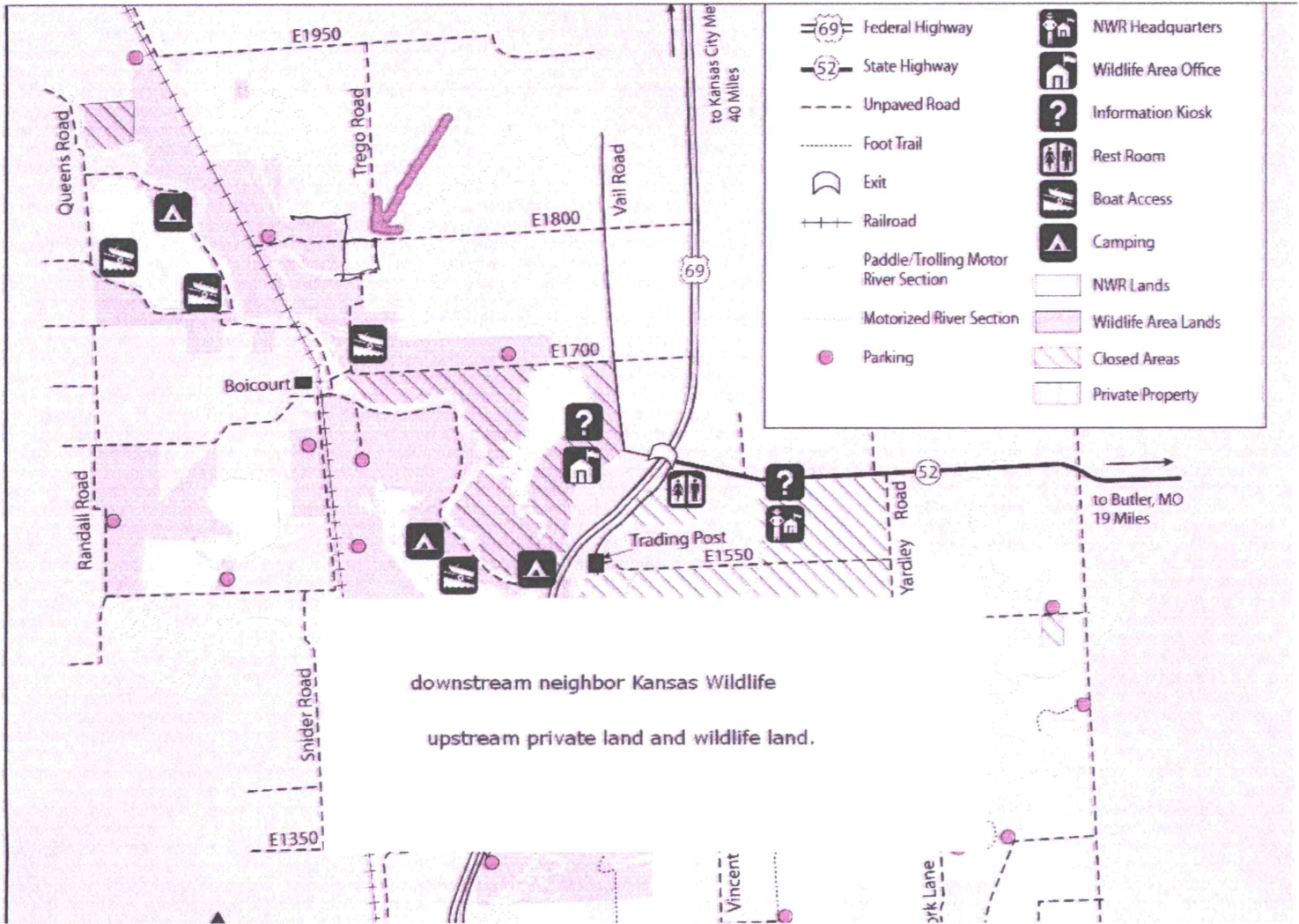

downstream neighbor Kansas Wildlife  
 upstream private land and wildlife land.

WATER RESOURCES  
 RECEIVED  
**FEB 01 2018**  
 KS DEPT OF AGRICULTURE

# DYLAN MAYOR - SITE MAP

## SEC. 25, T20S, R24E

49,907

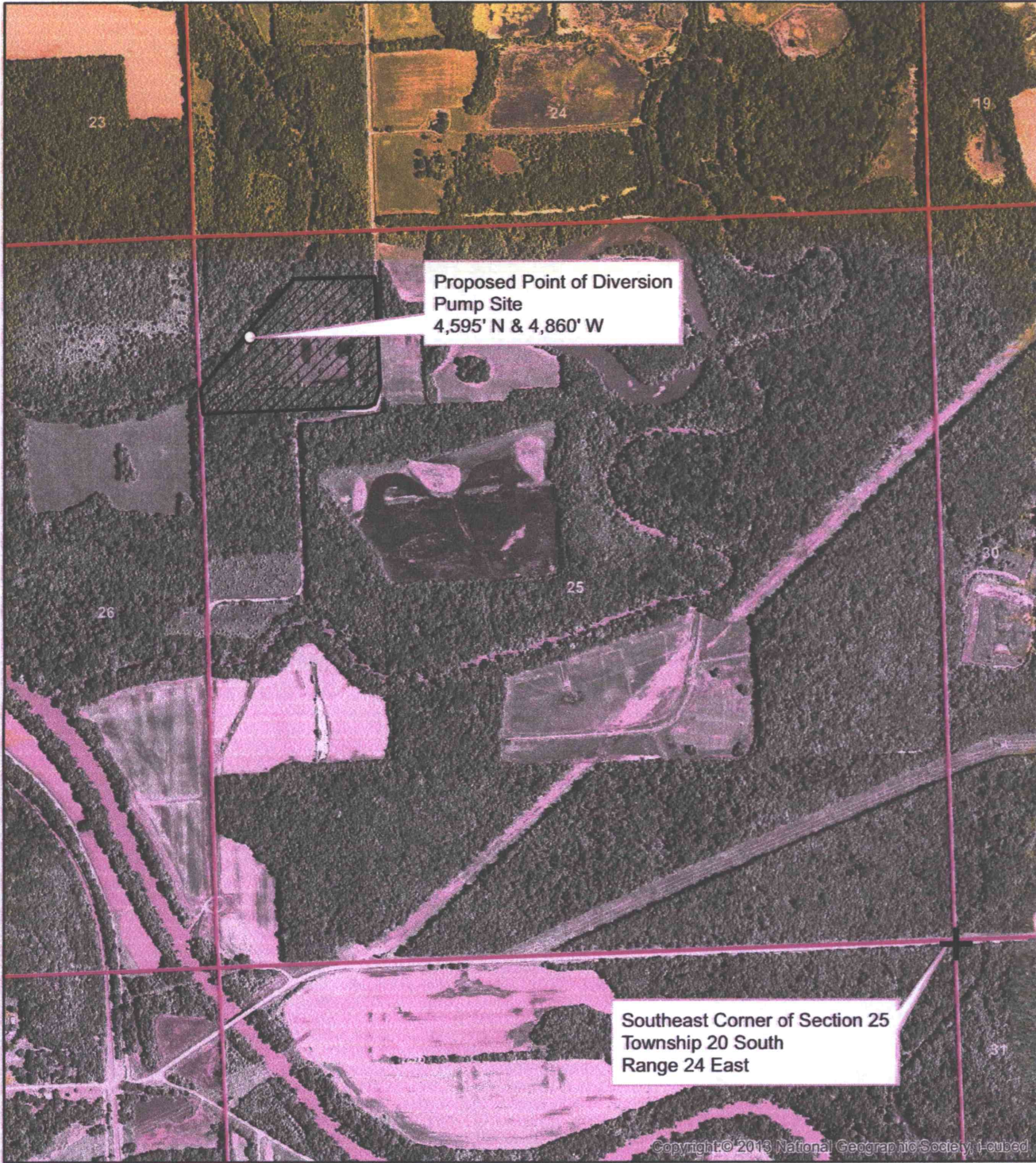

Southeast Corner of Section 25  
Township 20 South  
Range 24 East

Copyright © 2013 National Geographic Society, Inc.

1:12,000

○ Proposed Point of Diversion

▨ Proposed Place of Use

WATER RESOURCES  
RECEIVED

FEB 01 2018

KS DEPT OF AGRICULTURE

All known landowners adjacent to the stream  
within 1/2 mile upstream and downstream of  
the property lines have been identified.

*[Handwritten signature]*

1/29/18

*[Handwritten signature]*



SCANNED