

NOTICE

This scan only represents the application as filed. The information contained herein meets the requirements of K.A.R. 5-3-1 or K.A.R. 5-5-1, and has been found acceptable for filing in the office of the Chief Engineer. The application should not be considered to be a complete application as per K.A.R. 5-3-1b or K.A.R. 5-5-2a.

THE STATE OF KANSAS



KANSAS DEPARTMENT OF AGRICULTURE
Jackie McClaskey, Secretary of Agriculture

DIVISION OF WATER RESOURCES
David W. Barfield, Chief Engineer

File Number 50113
This item to be completed by the Division of Water Resources.

Water Resources
Received

AUG 27 2018
12:55
KS Dept Of Agriculture

**APPLICATION FOR PERMIT TO
APPROPRIATE WATER FOR BENEFICIAL USE**

Filing Fee Must Accompany the Application
(Please refer to Fee Schedule attached to this application form.)

To the Chief Engineer of the Division of Water Resources, Kansas Department of Agriculture,
1320 Research Park Drive, Manhattan, Kansas 66502:

- Name of Applicant (Please Print): MICHAEL GAUMNITZ
Address: 16904 W 83RD ST
City: LENEXA State KS Zip Code 66219
Telephone Number: (913) 492-4568 (H) (CELL: 913-233-6828) (OFFICE: 913-458-2632)
- The source of water is: surface water in UN-NAMED TRIBUTARY OF KILL CREEK
(stream) Stream # 1643
OR groundwater in KANSAS RIVER BASIN
(drainage basin) Kill creek Trib 3

Certain streams in Kansas have minimum target flows established by law or may be subject to administration when water is released from storage for use by water assurance district members. If your application is subject to these regulations on the date we receive your application, you will be sent the appropriate form to complete and return to the Division of Water Resources.

- The maximum quantity of water desired is 8 acre-feet OR _____ gallons per calendar year, to be diverted at a maximum rate of 40 gallons per minute OR _____ cubic feet per second.

Once your application has been assigned a priority, the requested maximum rate of diversion and maximum requested quantity of water under that priority number can **NOT** be increased. Please be certain your requested maximum rate of diversion and maximum quantity of water are appropriate and reasonable for your proposed project and are in agreement with the Division of Water Resources' requirements.

- The water is intended to be appropriated for (Check use intended):

(a) <input type="checkbox"/> Artificial Recharge	(b) <input type="checkbox"/> Irrigation	(c) <input checked="" type="checkbox"/> Recreational	(d) <input type="checkbox"/> Water Power
(e) <input type="checkbox"/> Industrial	(f) <input type="checkbox"/> Municipal	(g) <input type="checkbox"/> Stockwatering	(h) <input type="checkbox"/> Sediment Control
(i) <input type="checkbox"/> Domestic	(j) <input type="checkbox"/> Dewatering	(k) <input type="checkbox"/> Hydraulic Dredging	(l) <input type="checkbox"/> Fire Protection
(m) <input type="checkbox"/> Thermal Exchange	(n) <input type="checkbox"/> Contamination Remediation		

YOU **MUST** COMPLETE AND ATTACH ADDITIONAL DIVISION OF WATER RESOURCES FORM(S) PROVIDING INFORMATION TO SUBSTANTIATE YOUR REQUEST FOR THE AMOUNT OF WATER FOR THE INTENDED USE REFERENCED ABOVE.

For Office Use Only:					
F.O. Code	<u>GMD</u>	Meets K.A.R. 5-3-1 (YES/NO)	Use <u>REC</u>	Source <u>G</u> / County <u>JO</u>	By <u>AW</u> Date <u>8/27/18</u>
	<u>1643</u>	Fee \$ <u>200</u>	TR # _____	Receipt Date <u>8/27/18</u>	Check # <u>4145</u>

8/30/2018 LCM

5. The location of the proposed wells, pump sites or other works for diversion of water is:

Note: For the application to be accepted, the point of diversion location must be described to at least a 10 acre tract, unless you specifically request a 60 day period of time in which to locate the site within a specifically described, minimal legal quarter section of land.

- (A) One in the NE quarter of the SE quarter of the NE quarter of Section 3, more particularly described as being near a point 3550 feet North and 250 feet West of the Southeast corner of said section, in Township 14 South, Range 22 East/West (circle one), JOHNSON County, Kansas.
- (B) One in the _____ quarter of the _____ quarter of the _____ quarter of Section _____, more particularly described as being near a point _____ feet North and _____ feet West of the Southeast corner of said section, in Township _____ South, Range _____ East/West (circle one), _____ County, Kansas.
- (C) One in the _____ quarter of the _____ quarter of the _____ quarter of Section _____, more particularly described as being near a point _____ feet North and _____ feet West of the Southeast corner of said section, in Township _____ South, Range _____ East/West (circle one), _____ County, Kansas.
- (D) One in the _____ quarter of the _____ quarter of the _____ quarter of Section _____, more particularly described as being near a point _____ feet North and _____ feet West of the Southeast corner of said section, in Township _____ South, Range _____ East/West (circle one), _____ County, Kansas.

If the source of supply is groundwater, a separate application shall be filed for each proposed well or battery of wells, except that a single application may include up to four wells within a circle with a quarter (1/4) mile radius in the same local source of supply which do not exceed a maximum diversion rate of 20 gallons per minute per well.

A battery of wells is defined as two or more wells connected to a common pump by a manifold; or not more than four wells in the same local source of supply within a 300 foot radius circle which are being operated by pumps not to exceed a total maximum diversion rate of 800 gallons per minute and which supply water to a common distribution system.

6. The owner of the point of diversion, if other than the applicant is (please print):

N/A - APPLICANT IS THE OWNER OF THE POINT OF DIVERSION

 (name, address and telephone number)

 (name, address and telephone number)

You must provide evidence of legal access to, or control of, the point of diversion from the landowner or the landowner's authorized representative. Provide a copy of a recorded deed, lease, easement or other document with this application. In lieu thereof, you may sign the following sworn statement:

I have legal access to, or control of, the point of diversion described in this application from the landowner or the landowner's authorized representative. I declare under penalty of perjury that the foregoing is true and correct.

Executed on August 22, 2018. _____
 Applicant's Signature

The applicant must provide the required information or signature irrespective of whether they are the landowner. Failure to complete this portion of the application will cause it to be unacceptable for filing and the application will be returned to the applicant.

7. The proposed project for diversion of water will consist of ONE 40 GPM SURFACE PUMP
 and (was will be) completed (by) 3/1/2019
 (number of wells, pumps or dams, etc.)
 (Month/Day/Year - each was or will be completed)

8. The first actual application of water for the proposed beneficial use was or is estimated to be 3/1/2019
 (Mo/Day/Year)

Water Resources
 Received

AUG 27 2018

9. Will pesticide, fertilizer, or other foreign substance be injected into the water pumped from the diversion works?
 Yes No If "yes", a check valve shall be required.

All chemigation safety requirements must be met including a chemigation permit and reporting requirements.

10. If you are planning to impound water, please contact the Division of Water Resources for assistance, prior to submitting the application. Please attach a reservoir area capacity table and inform us of the total acres of surface drainage area above the reservoir. N/A

Have you also made an application for a permit for construction of this dam and reservoir with the Division of Water Resources? Yes No

- If yes, show the Water Structures permit number here _____
- If no, explain here why a Water Structures permit is not required _____

11. The application must be supplemented by a U.S.G.S. topographic map, aerial photograph or a detailed plat showing the following information. On the topographic map, aerial photograph, or plat, identify the center of the section, the section lines or the section corners and show the appropriate section, township and range numbers. Also, please show the following information:

- (a) The location of the proposed point(s) of diversion (wells, stream-bank installations, dams, or other diversion works) should be plotted as described in Paragraph No. 5 of the application, showing the North-South distance and the East-West distance from a section line or southeast corner of section.
- (b) If the application is for groundwater, please show the location of any existing water wells of any kind within 1/2 mile of the proposed well or wells. Identify each existing well as to its use and furnish the name and mailing address of the property owner or owners. If there are no wells within 1/2 mile, please advise us.
- (c) If the application is for surface water, the names and addresses of the landowner(s) 1/2 mile downstream and 1/2 mile upstream from your property lines must be shown.
- (d) The location of the proposed place of use should be shown by crosshatching on the topographic map, aerial photograph or plat.
- (e) Show the location of the pipelines, canals, reservoirs or other facilities for conveying water from the point of diversion to the place of use.

A 7.5 minute U.S.G.S. topographic map may be obtained by providing the section, township and range numbers to: Kansas Geological Survey, 1930 Constant, Campus West, University of Kansas, Lawrence, Kansas 66047.

12. List any application, appropriation of water, water right, or vested right file number that covers the same diversion points or any of the same place of use described in this application. Also list any other recent modifications made to existing permits or water rights in conjunction with the filing of this application.

N/A

Water Resources
 Received
AUG 27 2018
 KS Dept Of Agriculture

13. Furnish the following well information if the proposed appropriation is for the use of groundwater. If the well has not been completed, give information obtained from test holes, if available.

Information below is from: Test holes Well as completed Drillers log attached

Well location as shown in paragraph No.	(A)	(B)	(C)	(D)
Date Drilled	_____	_____	_____	_____
Total depth of well	_____	_____	_____	_____
Depth to water bearing formation	_____	_____	_____	_____
Depth to static water level	_____	_____	_____	_____
Depth to bottom of pump intake pipe	_____	_____	_____	_____

14. The relationship of the applicant to the proposed place where the water will be used is that of

OWNER
(owner, tenant, agent or otherwise)

15. The owner(s) of the property where the water is used, if other than the applicant, is (please print):

N/A
(name, address and telephone number)

(name, address and telephone number)

16. The undersigned states that the information set forth above is true to the best of his/her knowledge and that this application is submitted in good faith.

Dated at LENEXA, Kansas, this 22 day of AUGUST, 2018.
(month) (year)



(Applicant Signature)

By _____
(Agent or Officer Signature)

(Agent or Officer - Please Print)

Assisted by _____ Date: _____
(office/title)

Water Resources
Received

AUG 27 2018

**RECREATIONAL USE
SUPPLEMENTAL SHEET**

File No. 50113

Name of Applicant (Please Print): MIKE GAUNNITZ

- Please indicate type of recreational use (boating, fishing, swimming, etc.): POND USED FOR FISHING/SWIMMING. POND IS ON LAND THAT I RECENTLY PURCHASED IN SPRING 2018.
- Please summarize how the water will be used and justify the quantity of water requested: THE WATER WILL BE USED TO MITIGATE A 1/2" PER DAY POND LEAK. THE EXTENT OF THE LEAK WAS UNKNOWN UNTIL AFTER THE LAND WAS PURCHASED. I WILL PUMP DIVERTED WATER ONLY IN THE SPRING AND FALL WHEN THE STREAM IS FLOWING AT ELEVATED LEVELS (TYPICALLY > 5000 GPM)
- Please complete the following table showing estimated future water requirements:

ESTIMATED FUTURE WATER DIVERTED/STORED

NEXT 5 YEARS	WATER TO BE DIVERTED (ACRE-FEET OR GALLONS)
Year 1	8 ACRE-FEET
Year 2	8 "
Year 3	8 "
Year 4	8 "
Year 5	8 "

Please attach any additional information, tables, or curves showing past, present and estimated future water requirements to substantiate the amount of water requested.

- Please designate the legal description of the location where the water is to be used by providing the fractional part of the Section, Township and Range.

LOCATION OF POND IS AS SHOWN ON THE ATTACHED USGS MAP. DESCRIPTION IS: NW QUARTER OF THE SE QUARTER OF THE NE QUARTER OF SECTION 3, T14S, R22E

You may attach any additional information you believe will assist in informing the Division of the Water Resources need for your request.

the Division of the
Water Resources
Received

AUG 27 2018

STATE OF KANSAS

DEPARTMENT OF AGRICULTURE
1320 RESEARCH PARK DRIVE
MANHATTAN, KS 66502
PHONE: (785) 564-6700
FAX: (785) 564-6777



900 SW JACKSON, ROOM 456
TOPEKA, KS 66612
PHONE: (785) 296-3556
www.agriculture.ks.gov

GOVERNOR JEFF COLYER, M.D.
JACKIE McCLASKEY, SECRETARY OF AGRICULTURE

8/28/2018

MICHAEL GAUMNITZ
16904 W 83RD ST
LENEXA, KS 66219

RE: Application, File No. **50113**

Dear Sir or Madam:

The Division of Water Resources (Division) has received your application for a permit to appropriate water for beneficial use. Your application has been assigned the file number referenced above. Please be aware that the Division may have a large number of pending applications on hand at times and makes every attempt to process them in the order in which they are received. You will be contacted if additional information is required.

Please note, this letter only acknowledges receipt of your application and does not guarantee approval. In accordance with the provisions of the Kansas Water Appropriation Act, the use of water as proposed prior to approval of the application is unlawful.

Additional information about the process may be found on our website at agriculture.ks.gov/divisions-programs/dwr. If you have any other questions, please contact our office at 785-564-6640 or your local Topeka Field Office at 785-296-5733. If you call, please reference the file number so we can help you more efficiently.

Sincerely,

A handwritten signature in cursive script that reads "Kristen A. Baum".

Kristen A. Baum
New Application Unit Supervisor
Division of Water Resources

50113

W 143RD ST

S WAVERLY RD

KILL CREEK RD

Water Resources Received

AUG 27 2018

KS Dept Of Agriculture

Center of Section 3, T14S, R22E

SCALE
1" = 500'

PROPOSED
40 GPM SURFACE
PUMP

250' W, 3550' N OF
SE CORNER OF
SECTION 3, T14S, R22E

SECTION 3, T14S, R22E

1100'
2" Ø PVC

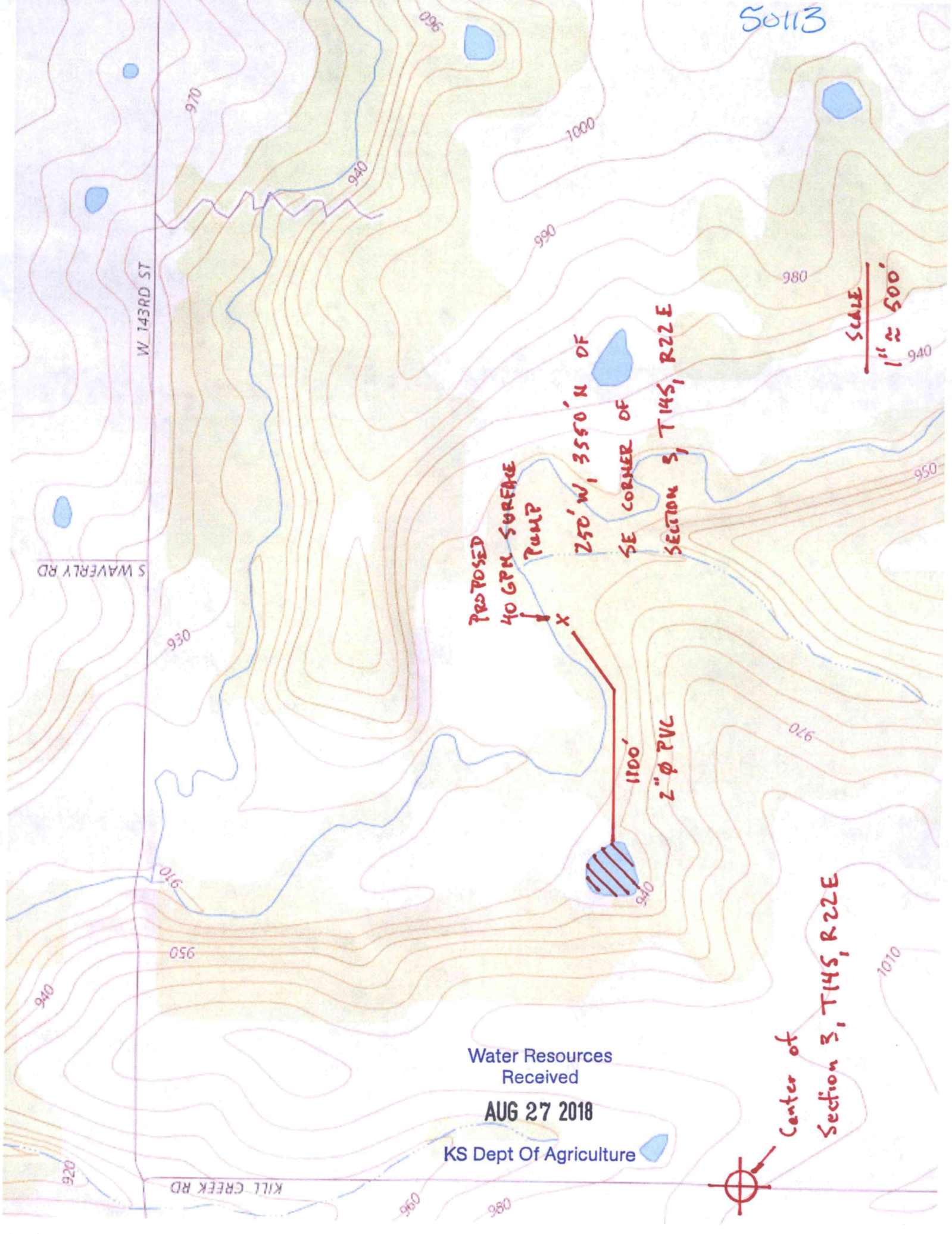

JOHNSON COUNTY PARK AND RECREATION DISTRICT
7900 RENNER RD
SHAWNEE, KS 66219

JONES, GORDON PATRICK AND
JONES, RUTH ELAINE L. TRUST
31285 W 143RD ST
GARDNER, KS 66030

CURRY, SUSAN C.
14455 KILL CREEK RD
GARDNER, KS 66030

KRENTZEL, TROY
KRENTZEL, SARAH B.
31003 W 143RD ST
GARDNER, KS 66030

YOUNGER, GARY C.
30920 W 151ST ST
GARDNER, KS 66030

SHRIVER PROPERTIES LLC
30910 W 151ST ST
GARDNER, KS 66030

Small Barn Farm

Pump

OWNER/APPLICANT PROPERTY

Water Resources
Received
AUG 27 2018
KS Dept of Wildlife

58192

