

# NOTICE

This scan only represents the application as filed. The information contained herein meets the requirements of K.A.R. 5-3-1 or K.A.R. 5-5-1, and has been found acceptable for filing in the office of the Chief Engineer. The application should not be considered to be a complete application as per K.A.R. 5-3-1b or K.A.R. 5-5-2a.

THE STATE OF KANSAS



KANSAS DEPARTMENT OF AGRICULTURE  
Jackie McClaskey, Secretary of Agriculture

DIVISION OF WATER RESOURCES  
David W. Barfield, Chief Engineer

Water Resources  
Received

OCT 19 2018

11:15

KS Dept Of Agriculture

File Number 50147  
This item to be completed by the Division of Water Resources.

**APPLICATION FOR PERMIT TO  
APPROPRIATE WATER FOR BENEFICIAL USE**

Filing Fee Must Accompany the Application  
(Please refer to Fee Schedule attached to this application form.)

To the Chief Engineer of the Division of Water Resources, Kansas Department of Agriculture,  
1320 Research Park Drive, Manhattan, KS 66502:

1. Name of Applicant (Please Print): BRENDEN HIRT  
Address: 30698 NW CHASE RD  
City: GARNETT State: KS Zip Code 66032  
Telephone Number: (785) 204-1119

Trib 1A-3843

2. The source of water is:  surface water in Tributaries to Kenoma Creek  
(stream)  
OR  groundwater in POTTAWATOMIE CREEK  
(drainage basin)

Certain streams in Kansas have minimum target flows established by law or may be subject to administration when water is released from storage for use by water assurance district members. If your application is subject to these regulations on the date we receive your application, you will be sent the appropriate form to complete and return to the Division of Water Resources. **REDIVERSION OF 80 AF @ 1,600 GPM**

3. The maximum quantity of water desired is 100 (Storage) acre-feet OR \_\_\_\_\_ gallons per calendar year, to be diverted at a maximum rate of NF gallons per minute OR \_\_\_\_\_ cubic feet per second.

Once your application has been assigned a priority, the requested maximum rate of diversion and maximum requested quantity of water under that priority number can **NOT** be increased. Please be certain your requested maximum rate of diversion and maximum quantity of water are appropriate and reasonable for your proposed project and are in agreement with the Division of Water Resources' requirements.

4. The water is intended to be appropriated for (Check use intended):  
(a)  Artificial Recharge (b)  Irrigation (c)  Recreational (d)  Water Power  
(e)  Industrial (f)  Municipal (g)  Stockwatering (h)  Sediment Control  
(i)  Domestic (j)  Dewatering (k)  Hydraulic Dredging (l)  Fire Protection  
(m)  Thermal Exchange (n)  Contamination Remediation

YOU **MUST** COMPLETE AND ATTACH ADDITIONAL DIVISION OF WATER RESOURCES FORM(S) PROVIDING INFORMATION TO SUBSTANTIATE YOUR REQUEST FOR THE AMOUNT OF WATER FOR THE INTENDED USE REFERENCED ABOVE.

For Office Use Only:  
F.O. 1 GMD  Meets K.A.R. 5-3-1 (YES / NO) Use 122 Source G/S County AN By DAW Date 10/22/18  
Code REG Fee \$ 200 TR # \_\_\_\_\_ Receipt Date 10/19/18 Check # 1298

5. The location of the proposed wells, pump sites or other works for diversion of water is:

**Note:** For the application to be accepted, the point of diversion location must be described to at least a 10 acre tract, unless you specifically request a 60 day period of time in which to locate the site within a specifically described, minimal legal quarter section of land.

(A) One in the SW quarter of the NE quarter of the SE quarter of Section 25, more particularly described as being near a point 1,436 feet North and 733 feet West of the Southeast corner of said section, in Township 19 South, Range 17 EAST, ANDERSON County, Kansas.

(B) One in the SE quarter of the NE quarter of the SE quarter of Section 25, more particularly described as being near a point 1,394 feet North and 186 feet West of the Southeast corner of said section, in Township 19 South, Range 17 EAST, ANDERSON County, Kansas.

(C) One in the SW quarter of the NW quarter of the SE quarter of Section 25, more particularly described as being near a point 1450 feet North and 2450 feet West of the Southeast corner of said section, in Township 19 South, Range 17 East, ANDERSON County, Kansas.

(D) One in the \_\_\_\_\_ quarter of the \_\_\_\_\_ quarter of the \_\_\_\_\_ quarter of Section \_\_\_\_\_, more particularly described as being near a point \_\_\_\_\_ feet North and \_\_\_\_\_ feet West of the Southeast corner of said section, in Township \_\_\_\_\_ South, Range \_\_\_\_\_ East/West (circle one), \_\_\_\_\_ County, Kansas.

T1917A  
10533  
0/10/18

If the source of supply is groundwater, a separate application shall be filed for each proposed well or battery of wells, except that a single application may include up to four wells within a circle with a quarter (1/4) mile radius in the same local source of supply which do not exceed a maximum diversion rate of 20 gallons per minute per well.

A battery of wells is defined as two or more wells connected to a common pump by a manifold; or not more than four wells in the same local source of supply within a 300 foot radius circle which are being operated by pumps not to exceed a total maximum diversion rate of 800 gallons per minute and which supply water to a common distribution system.

6. The owner of the point of diversion, if other than the applicant is (please print):

APPLICANT  
\_\_\_\_\_  
(name, address and telephone number)  
\_\_\_\_\_  
(name, address and telephone number)

You must provide evidence of legal access to, or control of, the point of diversion from the landowner or the landowner's authorized representative. Provide a copy of a recorded deed, lease, easement or other document with this application. In lieu thereof, you may sign the following sworn statement:

I have legal access to, or control of, the point of diversion described in this application from the landowner or the landowner's authorized representative. I declare under penalty of perjury that the foregoing is true and correct.

Executed on October 17, 2018. [Signature]  
Applicant's Signature

7. The proposed project for diversion of water will consist of TWO DAMS AND RESERVOIRS  
(number of wells, pumps or dams, etc.)  
and (will be) completed (by) Summer 2019 (One is existing pond)  
(Month/Day/Year - each was or will be completed)

8. The first actual application of water for the proposed beneficial use was or is estimated to be SUMMER 2019.  
(Mo/Day/Year)

Water Resources  
Received  
**OCT 19 2018**  
KS Dept Of Agriculture

9. Will pesticide, fertilizer, or other foreign substance be injected into the water pumped from the diversion works?

Yes  No If "yes", a check valve shall be required.

All chemigation safety requirements must be met including a chemigation permit and reporting requirements.

10. If you are planning to impound water, please contact the Division of Water Resources for assistance, prior to submitting the application. Please attach a reservoir area capacity table and inform us of the total acres of surface drainage area above the reservoir.

Have you also made an application for a permit for construction of this dam and reservoir with the Division of Water Resources?  Yes  No

- If yes, show the Water Structures permit number here \_\_\_\_\_
- If no, explain here why a Water Structures permit is not required \_\_\_\_\_  
To be determined by Structures Review. Limited runoff, small structures.

11. The application must be supplemented by a U.S.G.S. topographic map, aerial photograph or a detailed plat showing the following information. On the topographic map, aerial photograph, or plat, identify the center of the section, the section lines or the section corners and show the appropriate section, township and range numbers. Also, please show the following information:

- (a) The location of the proposed point(s) of diversion (wells, stream-bank installations, dams, or other diversion works) should be plotted as described in Paragraph No. 5 of the application, showing the North-South distance and the East-West distance from a section line or southeast corner of section.
- (b) If the application is for groundwater, please show the location of any existing water wells of any kind within 1/2 mile of the proposed well or wells. Identify each existing well as to its use and furnish the name and mailing address of the property owner or owners. If there are no wells within 1/2 mile, please advise us.
- (c) If the application is for surface water, the names and addresses of the landowner(s) 1/2 mile downstream and 1/2 mile upstream from your property lines must be shown.
- (d) The location of the proposed place of use should be shown by crosshatching on the topographic map, aerial photograph or plat.
- (e) Show the location of the pipelines, canals, reservoirs or other facilities for conveying water from the point of diversion to the place of use.

A 7.5 minute U.S.G.S. topographic map may be obtained by providing the section, township and range numbers to: Kansas Geological Survey, 1930 Constant, Campus West, University of Kansas, Lawrence, Kansas 66047.

12. List any application, appropriation of water, water right, or vested right file number that covers the same diversion points or any of the same place of use described in this application. Also list any other recent modifications made to existing permits or water rights in conjunction with the filing of this application.

**FILE NO. 49,523 OVERLAPS IN PLACE OF USE AND ONE OF THE DAMS. The applicant has submitted a Voluntary Dismissal form for this file, to be dismissed upon approval of this new application.**

Quantity based on potential runoff from 75 acres x 16"/acre / 12 = 100 AF.

Water Resources  
Received

**OCT 19 2018**

13. Furnish the following well information if the proposed appropriation is for the use of groundwater. If the well has not been completed, give information obtained from test holes, if available.

Information below is from:  Test holes  Well as completed  Drillers log attached

Well location as shown in paragraph No.	(A)	(B)	(C)	(D)
Date Drilled	_____	_____	_____	_____
Total depth of well	_____	_____	_____	_____
Depth to water bearing formation	_____	_____	_____	_____
Depth to static water level	_____	_____	_____	_____
Depth to bottom of pump intake pipe	_____	_____	_____	_____

14. The relationship of the applicant to the proposed place where the water will be used is that of owner  
(owner, tenant, agent or otherwise)

15. The owner(s) of the property where the water is used, if other than the applicant, is (please print):

\_\_\_\_\_  
(name, address and telephone number)

\_\_\_\_\_  
(name, address and telephone number)

16. The undersigned states that the information set forth above is true to the best of his/her knowledge and that this application is submitted in good faith.

Dated at \_\_\_\_\_, Kansas, this 17 day of October, 2018  
(month) (year)

BC [Signature]  
(Applicant Signature)

\_\_\_\_\_  
APPLICANT(S) SOCIAL SECURITY IDENTIFICATION NUMBER(S)

By \_\_\_\_\_  
(Agent or Officer Signature)

\_\_\_\_\_  
and/or APPLICANT(S) TAXPAYER I.D. NO.(S)

\_\_\_\_\_  
(Agent or Officer - Please Print)

Assisted by DWS TOPEKA FO Date: 9/18/2018  
(office/title)

Water Resources  
Received

**OCT 19 2018**

**IRRIGATION USE  
SUPPLEMENTAL SHEET**

File No. 50147

Name of Applicant (Please Print): BRENDEN HIRT

1. Please supply the name and address of each landowner, the legal description of the lands to be irrigated, and designate the actual number of acres to be irrigated in each forty acre tract or fractional portion thereof:

**Landowner of Record** NAME: BRENDEN HIRT

ADDRESS: 30698 NW CHASE RD, GARNETT, KS 66032

S	T	R	NE¼				NW¼				SW¼				SE¼				TOTAL				
			NE	NW	SW	SE	NE	NW	SW	SE	NE	NW	SW	SE	NE	NW	SW	SE					
25	19	17E																40	40			80	

**Landowner of Record** NAME: \_\_\_\_\_

ADDRESS: \_\_\_\_\_

S	T	R	NE¼				NW¼				SW¼				SE¼				TOTAL				
			NE	NW	SW	SE	NE	NW	SW	SE	NE	NW	SW	SE	NE	NW	SW	SE					

**Landowner of Record** NAME: \_\_\_\_\_

ADDRESS: \_\_\_\_\_

S	T	R	NE¼				NW¼				SW¼				SE¼				TOTAL				
			NE	NW	SW	SE	NE	NW	SW	SE	NE	NW	SW	SE	NE	NW	SW	SE					

50147

Upstream and Downstream Landowners Within ½ Mile

**Upstream**

Applicant owns all land upstream of this project.

**Downstream**

THOMAS HERMAN EDWARDS JR AND  
THOMAS HERMAN EDWARDS III  
305 WOOD ST  
WATER VALLEY, MS 38965

DWYLAN & KAYLA HIRT  
26752 NW CHASE RD  
WESTPHALIA KS 66093

GREGORY D & CAROL A MILLER  
30183 NW BARTON RD  
GARNETT KS 66032

Water Resources  
Received

**OCT 19 2018**

KS Dept Of Agriculture

CONTINGENT UPON APPROVAL OF NEW APPLICATION

**VOLUNTARY WAIVER OF HEARING & DISMISSAL OF WATER RIGHT**

To: Kansas Department of Agriculture  
Division of Water Resources (DWR)  
1320 Research Park Drive  
Manhattan, Kansas 66502  
<http://agriculture.ks.gov/dwr>

Re: Appropriation of Water   
Water Right   
Vested Right   
Term Permit   
(Check Appropriate Box Above)  
File No. 49,523

The undersigned owner(s) and/or authorized agent(s) of the above referenced water right, or permit, freely and voluntarily request that the file be dismissed and its priority forfeited. By signing this waiver, I am indicating my understanding and agreement that I am relinquishing all right, title and interest in said water right.

The signature(s) below represent all present owners (or an authorized agent) for the file number shown above (attach duplicate copies of this document as necessary).

The signature(s) below also indicate(s) a waiver of any right to a hearing or an appeal that I/we may have had regarding the dismissal and termination of the above referenced file. I/we recognize that if this closure request is submitted to the Division of Water Resources, it will terminate this water right and forfeit any priority associated with it forever.

Indicate here if you wish to retain the well(s) for domestic use (DWR water right not required):

BL H  
\_\_\_\_\_  
(Signature of Owner or Authorized Agent)

\_\_\_\_\_  
(Signature of Spouse or Title of Authorized Agent)

BRENDEN HIRT  
\_\_\_\_\_  
(Please print name here)

\_\_\_\_\_  
(Please print name here)

30698 NW CHASE RD  
\_\_\_\_\_  
(Mailing Address)

\_\_\_\_\_  
(Mailing Address)

GARNETT, KS 66032  
\_\_\_\_\_  
(City, State, Zip)

\_\_\_\_\_  
(City, State, Zip)

**ACKNOWLEDGMENT**

State of Kansas )  
County of Anderson )

This instrument was acknowledged before me this 17 day of October, 2018 by  
(owners:) Brenden Hirt

(Seal)

BL H  
\_\_\_\_\_  
Notary Public

My appointment expires:

Water Resources  
Received

**OCT 19 2018**

dws  
\_\_\_\_\_  
DWR Initials



STATE OF KANSAS

DEPARTMENT OF AGRICULTURE  
1320 RESEARCH PARK DRIVE  
MANHATTAN, KS 66502  
PHONE: (785) 564-6700  
FAX: (785) 564-6777



900 SW JACKSON, ROOM 456  
TOPEKA, KS 66612  
PHONE: (785) 296-3556  
www.agriculture.ks.gov

GOVERNOR JEFF COLYER, M.D.  
JACKIE McCLASKEY, SECRETARY OF AGRICULTURE

10/24/2018

BRENDEN HIRT  
30698 NW CHASE RD  
GARNETT, KS 66032

RE: Application, File No. **50147**

Dear Sir or Madam:

The Division of Water Resources (Division) has received your application for a permit to appropriate water for beneficial use. Your application has been assigned the file number referenced above. Please be aware that the Division may have a large number of pending applications on hand at times and makes every attempt to process them in the order in which they are received. You will be contacted if additional information is required.

Please note, this letter only acknowledges receipt of your application and does not guarantee approval. In accordance with the provisions of the Kansas Water Appropriation Act, the use of water as proposed prior to approval of the application is unlawful.

Additional information about the process may be found on our website at [agriculture.ks.gov/divisions-programs/dwr](http://agriculture.ks.gov/divisions-programs/dwr). If you have any other questions, please contact our office at 785-564-6640 or your local Topeka Field Office at 785-296-5733. If you call, please reference the file number so we can help you more efficiently.

Sincerely,

A handwritten signature in cursive script that reads "Kristen A. Baum".

Kristen A. Baum  
New Application Unit Supervisor  
Division of Water Resources

# BRENDEN HIRT - SITE MAP NEW APPLICATION

50147

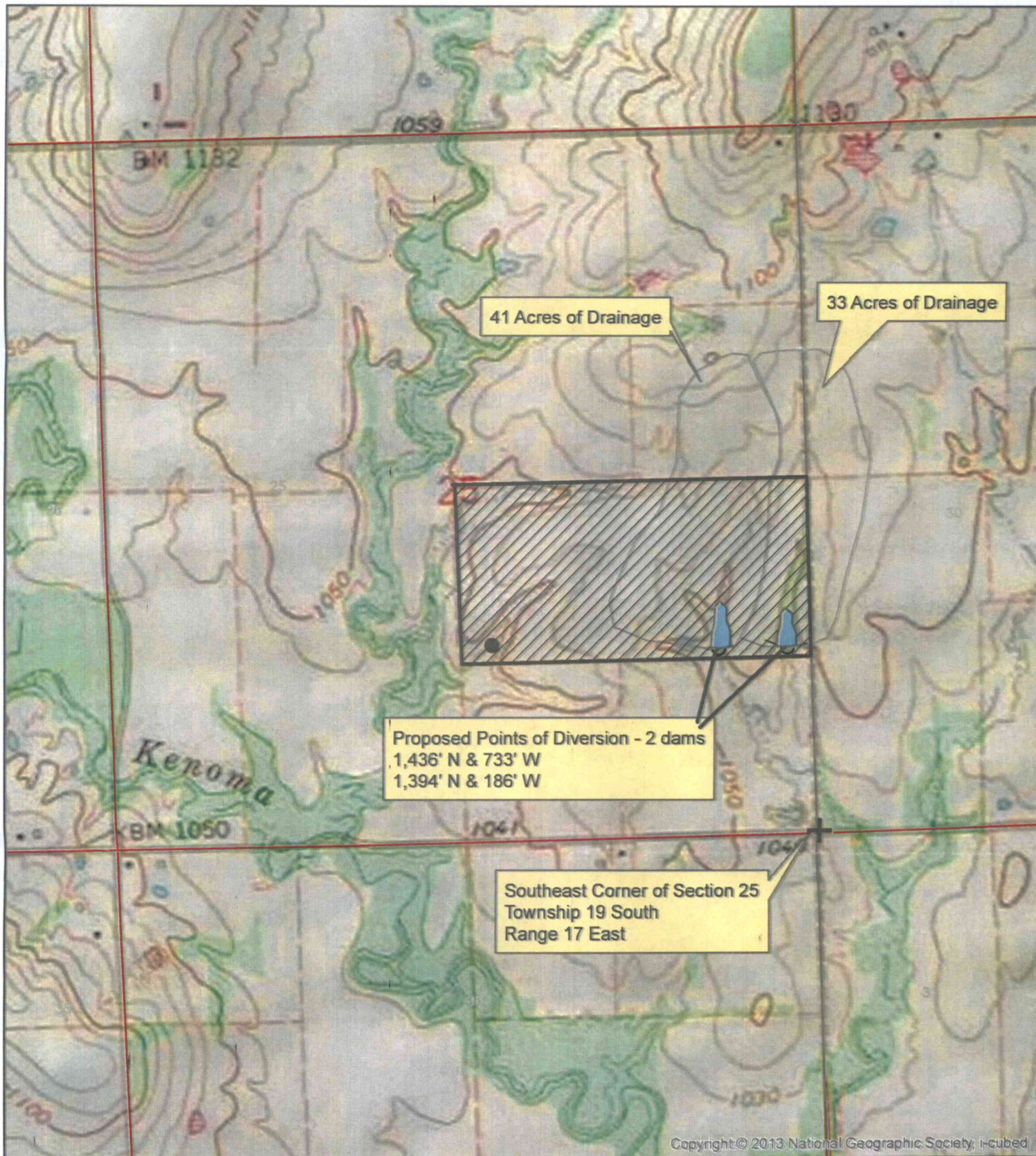

41 Acres of Drainage

33 Acres of Drainage

Proposed Points of Diversion - 2 dams  
1,436' N & 733' W  
1,394' N & 186' W

Southeast Corner of Section 25  
Township 19 South  
Range 17 East

Copyright © 2013 National Geographic Society, i-cubed

- Proposed Point of Diversion
- ▨ Proposed Place of Use

1:12,000

All Upstream and Downstream Landowners adjacent to the streams have been identified.  
Water Resources Received

OCT 19 2018

KS Dept Of Agriculture