

NOTICE

This scan only represents the application as filed. The information contained herein meets the requirements of K.A.R. 5-3-1 or K.A.R. 5-5-1, and has been found acceptable for filing in the office of the Chief Engineer. The application should not be considered to be a complete application as per K.A.R. 5-3-1b or K.A.R. 5-5-2a.

THE STATE OF KANSAS



KANSAS DEPARTMENT OF AGRICULTURE
Jackie McClaskey, Secretary of Agriculture

DIVISION OF WATER RESOURCES
David W. Barfield, Chief Engineer

File Number 50168
This item to be completed by the Division of Water Resources.

Water Resources
Received

**APPLICATION FOR PERMIT TO
APPROPRIATE WATER FOR BENEFICIAL USE**

Filing Fee Must Accompany the Application
(Please refer to Fee Schedule attached to this application form.)

NOV 19 2018
12:18
KS Dept Of Agriculture

To the Chief Engineer of the Division of Water Resources, Kansas Department of Agriculture,
1320 Research Park Drive, Manhattan, Kansas 66502:

1. Name of Applicant (Please Print): Ohlde Dairy LLC
Address: 1814 9TH Rd
City: Linn State KS Zip Code 66953
Telephone Number: () _____

2. The source of water is: surface water in _____ (stream)
OR groundwater in Little Blue River Basin (drainage basin)

Certain streams in Kansas have minimum target flows established by law or may be subject to administration when water is released from storage for use by water assurance district members. If your application is subject to these regulations on the date we receive your application, you will be sent the appropriate form to complete and return to the Division of Water Resources. 298.8

3. The maximum quantity of water desired is ~~100~~ 298.8 acre-feet OR _____ gallons per calendar year, to be diverted at a maximum rate of 250 300 gallons per minute OR ~~0.26~~ 0.66 cubic feet per second.

Once your application has been assigned a priority, the requested maximum rate of diversion and maximum requested quantity of water under that priority number can **NOT** be increased. Please be certain your requested maximum rate of diversion and maximum quantity of water are appropriate and reasonable for your proposed project and are in agreement with the Division of Water Resources' requirements.

4. The water is intended to be appropriated for (Check use intended):
(a) Artificial Recharge (b) Irrigation (c) Recreational (d) Water Power
(e) Industrial (f) Municipal (g) Stockwatering (h) Sediment Control
(i) Domestic (j) Dewatering (k) Hydraulic Dredging (l) Fire Protection
(m) Thermal Exchange (n) Contamination Remediation

YOU **MUST** COMPLETE AND ATTACH ADDITIONAL DIVISION OF WATER RESOURCES FORM(S) PROVIDING INFORMATION TO SUBSTANTIATE YOUR REQUEST FOR THE AMOUNT OF WATER FOR THE INTENDED USE REFERENCED ABOVE.

For Office Use Only:														
F.O. Code	<u>1</u>	GMD	<u>0</u>	Meets K.A.R. 5-3-1 (YES / NO)	Use	<u>1R2</u>	Source	<u>(G) S</u>	County	<u>WS</u>	By	<u>DAW</u>	Date	<u>11/19/18</u>
	<u>120</u>				Fee	<u>\$300</u>	TR #		Receipt Date	<u>11/19/18</u>	Check #	<u>1273</u>		

11/26/2018 cdm

5. The location of the proposed wells, pump sites or other works for diversion of water is:

Note: For the application to be accepted, the point of diversion location must be described to at least a 10 acre tract, unless you specifically request a 60 day period of time in which to locate the site within a specifically described, minimal legal quarter section of land.

(A) One in the NC quarter of the NW quarter of the _____ quarter of Section 24, more particularly described as being near a point 3875 feet North and 3825 feet West of the Southeast corner of said section, in Township 4 South, Range 3E East/West (circle one), Washington County, Kansas.

(B) One in the _____ quarter of the _____ quarter of the _____ quarter of Section _____, more particularly described as being near a point _____ feet North and _____ feet West of the Southeast corner of said section, in Township _____ South, Range _____ East/West (circle one), _____ County, Kansas.

(C) One in the _____ quarter of the _____ quarter of the _____ quarter of Section _____, more particularly described as being near a point _____ feet North and _____ feet West of the Southeast corner of said section, in Township _____ South, Range _____ East/West (circle one), _____ County, Kansas.

(D) One in the _____ quarter of the _____ quarter of the _____ quarter of Section _____, more particularly described as being near a point _____ feet North and _____ feet West of the Southeast corner of said section, in Township _____ South, Range _____ East/West (circle one), _____ County, Kansas.

If the source of supply is groundwater, a separate application shall be filed for each proposed well or battery of wells, except that a single application may include up to four wells within a circle with a quarter (1/4) mile radius in the same local source of supply which do not exceed a maximum diversion rate of 20 gallons per minute per well.

A battery of wells is defined as two or more wells connected to a common pump by a manifold; or not more than four wells in the same local source of supply within a 300 foot radius circle which are being operated by pumps not to exceed a total maximum diversion rate of 800 gallons per minute and which supply water to a common distribution system.

6. The owner of the point of diversion, if other than the applicant is (please print):

Ohlde Legacy Land LP 898 Quiivira Rd Linn KS 66953

(name, address and telephone number)

Steven K Ohlde 898 Quiivira Rd Linn KS 66953 785-747-7649

(name, address and telephone number)

You must provide evidence of legal access to, or control of, the point of diversion from the landowner or the landowner's authorized representative. Provide a copy of a recorded deed, lease, easement or other document with this application. In lieu thereof, you may sign the following sworn statement:

I have legal access to, or control of, the point of diversion described in this application from the landowner or the landowner's authorized representative. I declare under penalty of perjury that the foregoing is true and correct.

Executed on 11/15/17, 2017.

Steven K Ohlde

Applicant's Signature

The applicant must provide the required information or signature irrespective of whether they are the landowner. Failure to complete this portion of the application will cause it to be unacceptable for filing and the application will be returned to the applicant.

7. The proposed project for diversion of water will consist of 1 well, pond, distribution system

(number of wells, pumps or dams, etc.)

and (was)(will be) completed (by) upon approval

(Month/Day/Year - each was or will be completed)

8. The first actual application of water for the proposed beneficial use was or is estimated to be upon approval

(Mo/Day/Year)

9. Will pesticide, fertilizer, or other foreign substance be injected into the water pumped from the diversion works?
 Yes No If "yes", a check valve shall be required.

All chemigation safety requirements must be met including a chemigation permit and reporting requirements.

10. If you are planning to impound water, please contact the Division of Water Resources for assistance, prior to submitting the application. Please attach a reservoir area capacity table and inform us of the total acres of surface drainage area above the reservoir.

Have you also made an application for a permit for construction of this dam and reservoir with the Division of Water Resources? Yes No

- If yes, show the Water Structures permit number here _____
- If no, explain here why a Water Structures permit is not required _____
N/A

11. The application must be supplemented by a U.S.G.S. topographic map, aerial photograph or a detailed plat showing the following information. On the topographic map, aerial photograph, or plat, identify the center of the section, the section lines or the section corners and show the appropriate section, township and range numbers. Also, please show the following information:

- (a) The location of the proposed point(s) of diversion (wells, stream-bank installations, dams, or other diversion works) should be plotted as described in Paragraph No. 5 of the application, showing the North-South distance and the East-West distance from a section line or southeast corner of section.
- (b) If the application is for groundwater, please show the location of any existing water wells of any kind within 1/2 mile of the proposed well or wells. Identify each existing well as to its use and furnish the name and mailing address of the property owner or owners. If there are no wells within 1/2 mile, please advise us.
- (c) If the application is for surface water, the names and addresses of the landowner(s) 1/2 mile downstream and 1/2 mile upstream from your property lines must be shown.
- (d) The location of the proposed place of use should be shown by crosshatching on the topographic map, aerial photograph or plat.
- (e) Show the location of the pipelines, canals, reservoirs or other facilities for conveying water from the point of diversion to the place of use.

A 7.5 minute U.S.G.S. topographic map may be obtained by providing the section, township and range numbers to: Kansas Geological Survey, 1930 Constant, Campus West, University of Kansas, Lawrence, Kansas 66047.

12. List any application, appropriation of water, water right, or vested right file number that covers the same diversion points or any of the same place of use described in this application. Also list any other recent modifications made to existing permits or water rights in conjunction with the filing of this application.

PD & PU- complete overlap with File No. 25,272

Water Resources
Received

NOV 19 2018

KS Dept Of Agriculture

13. Furnish the following well information if the proposed appropriation is for the use of groundwater. If the well has not been completed, give information obtained from test holes, if available.

Information below is from: Test holes Well as completed Drillers log attached

Well location as shown in paragraph No.	(A)	(B)	(C)	(D)
Date Drilled	_____	_____	_____	_____
Total depth of well	_____	_____	_____	_____
Depth to water bearing formation	_____	_____	_____	_____
Depth to static water level	_____	_____	_____	_____
Depth to bottom of pump intake pipe	_____	_____	_____	_____

14. The relationship of the applicant to the proposed place where the water will be used is that of

OTHER
(owner, tenant, agent or otherwise)

15. The owner(s) of the property where the water is used, if other than the applicant, is (please print):

Ohlde Legacy Land LP & Cynthia Ohlde both at 898 Quivira Rd Linn KS 66953
(name, address and telephone number)

Vernon & Sylvia Mai PO Box 341 Linn KS 66953
(name, address and telephone number)

16. The undersigned states that the information set forth above is true to the best of his/her knowledge and that this application is submitted in good faith.

Dated at Linn KS, Kansas, this 15 day of November, 2018.
(month) (year)

(Applicant Signature)

By _____
(Agent or Officer Signature)

(Agent or Officer - Please Print)

Assisted by Katie Tietsort TFO/WC Date: 11/7/18
(office/title)

00000000

IRRIGATION USE SUPPLEMENTAL SHEET

File No. 50108

Name of Applicant (Please Print): Ohdle Dairy LLC

1. Please supply the name and address of each landowner, the legal description of the lands to be irrigated, and designate the actual number of acres to be irrigated in each forty acre tract or fractional portion thereof:

Landowner of Record NAME: Ohdle Legacy Land LP

ADDRESS: 898 Quivira Rd Linn KS 66953

S	T	R	NE¼				NW¼				SW¼				SE¼				TOTAL
			NE	NW	SW	SE	NE	NW	SW	SE	NE	NW	SW	SE	NE	NW	SW	SE	
24	4S	3E					35	10	37	33									113

Landowner of Record NAME: Cynthia Ohdle Vernon & Sylvia Mai

ADDRESS: 898 Quivira Rd Linn KS 66953 PO BOX 341 Linn KS 66953

S	T	R	NE¼				NW¼				SW¼				SE¼				TOTAL
			NE	NW	SW	SE	NE	NW	SW	SE	NE	NW	SW	SE	NE	NW	SW	SE	
13	4S	3E					34	34	34	34									136

Landowner of Record NAME: _____

ADDRESS: _____

S	T	R	NE¼				NW¼				SW¼				SE¼				TOTAL
			NE	NW	SW	SE	NE	NW	SW	SE	NE	NW	SW	SE	NE	NW	SW	SE	

Water Resources
Received

NOV 19 2018

2. Please complete the following information for the description of the operation for the irrigation project. Attach supplemental sheets as needed.

a. Indicate the soils in the field(s) and their intake rates:

Soil Name	Percent of field (%)	Intake Rate (in/hr)	Irrigation Design Group
_____	_____	_____	_____
_____	_____	_____	_____
_____	_____	_____	_____
_____	_____	_____	_____
Total:	100 %		

b. Estimate the average land slope in the field(s): _____ %

Estimate the maximum land slope in the field(s): _____ %

c. Type of irrigation system you propose to use (check one):

_____ Center pivot _____ Center pivot - LEPA _____ "Big gun" sprinkler

_____ Gravity system (furrows) _____ Gravity system (borders) _____ Sideroll sprinkler

Other, please describe: _____

d. System design features:

i. Describe how you will control tailwater:

ii. For sprinkler systems:

(1) Estimate the operating pressure at the distribution system: _____ psi

(2) What is the sprinkler package design rate? _____ gpm

(3) What is the wetted diameter (twice the distance the sprinkler throws water) of a sprinkler on the outer 100 feet of the system? _____ feet

(4) Please include a copy of the sprinkler package design information.

e. Crop(s) you intend to irrigate. Please note any planned crop rotations: Standard rotation crops.

f. Please describe how you will determine when to irrigate and how much water to apply (particularly important if you do not plan a full irrigation). Plant stress.

You may attach any additional information you believe will assist in informing the Division of the need for your request.

0000 01 000

Print Page

These Links May Require Adobe Acrobat Reader, Click [here](#) to Download it.
[View Tax Information](#) --- [View Sketch](#) --- [Back to Search Page](#) --- [Home](#)

The Parcel Number for this Property is 101-186-13-0-00-00-003.00-0
Quick Ref ID: 5305

Owner Information

Owner Name	MAI, VERNON & SYLVIA
Address	PO BOX 341 LINN, KS 66953
Owner Name	Ohlde, Cynthia
Address	898 Quivira RD Linn, KS 66953

Property Situs Address

Address	00000 9TH RD, Linn, KS 66953
----------------	------------------------------

Land Based Classification System

Function	Farming / ranch land (no improvements)
Activity	Farming, plowing, tilling, harvesting, or related activities
Ownership	Private-fee simple
Site	Dev Site - crops, grazing etc - no structures

General Property Information

Prop Class	Agricultural Use - A
Living Units	
Zoning	
Neighborhood	900
Tax Unit Group	253

Property Factors

Topography	Level - 1 Rolling - 4
-------------------	-----------------------

KS Dept Of Agriculture

NOV 19 2018

Resource
saved

5305

Utilities	None - 8
Access	Paved Road - 1
Fronting	Major Strip or CBD - 1
Location	Neighborhood or Spot - 6
Parking Type	On and Off Street - 3
Parking Quantity	Abundant - 3
Parking Proximity	On Site - 3
Parking Covered	
Parking Uncovered	

2018 Appraised Value

Class	Land	Building	Total
Agricultural Use - A	79,910	0	79,910
Total	79,910	0	79,910

Tract Description

S13, T04, R03, 6th Principal Meridian, ACRES 156.1, SW4 & ADJ VAC RR LESS R/W Deed Book/Page 0139/0010 0135/0289 0205/0440 0205/0441
--

Deed Information

Book1	Page1	Book2	Page2	Book3	Page3	Book4	Page4
244	121	235	323	235	322	0139	0010

Agricultural Land

Ag Type	Ag Acres	Soil Unit	Irr Type	Well Depth	Acre Feet	Acre Ft/Ac	Adj Code	Govt Prog	Base Rate	Adj Rate	Ag Value
Dry Land	146.6	3800				0			516	516	75,650
Dry Land	8.4	3828				0			506	506	4,250
Native Grass	1.1	WST				0			10	10	10

Ag Land Summary

Dry Land Acres	155
Irrigated Acres	0

KS Dept Of Agriculture

NOV 19 2018

Water Resources Received

58108

Native Grass Acres	1.1
Tame Grass Acres	0
Total Ag Acres	156.1
Total Ag Use Value	79,910
Total Ag Market Value	712,300

These Links May Require Adobe Acrobat Reader, Click [here](#) to Download it.
[View Tax Information](#) --- [View Sketch](#) --- [Back to Search Page](#) --- [Home](#)

Parcel Search powered by  THOMSON REUTERS

Water Resources
Received
NOV 19 2018
KS Dept Of Agriculture

52168

STATE OF KANSAS

DEPARTMENT OF AGRICULTURE
1320 RESEARCH PARK DRIVE
MANHATTAN, KS 66502
PHONE: (785) 564-6700
FAX: (785) 564-6777



900 SW JACKSON, ROOM 456
TOPEKA, KS 66612
PHONE: (785) 296-3556
www.agriculture.ks.gov

GOVERNOR JEFF COLYER, M.D.
JACKIE McCLASKEY, SECRETARY OF AGRICULTURE

November 21, 2018

OHLDE DAIRY, LLC
1814 9TH RD
LINN, KS 66953

RE: Application, File No. **50168**

Dear Sir or Madam:

The Division of Water Resources (Division) has received your application for a permit to appropriate water for beneficial use. Your application has been assigned the file number referenced above. Please be aware that the Division may have a large number of pending applications on hand at times and makes every attempt to process them in the order in which they are received. You will be contacted if additional information is required.

Please note, this letter only acknowledges receipt of your application and does not guarantee approval. In accordance with the provisions of the Kansas Water Appropriation Act, the use of water as proposed prior to approval of the application is unlawful.

Additional information about the process may be found on our website at agriculture.ks.gov/divisions-programs/dwr. If you have any other questions, please contact our office at 785-564-6640 or your local Topeka Field Office at 785-296-5733. If you call, please reference the file number so we can help you more efficiently.

Sincerely,

A handwritten signature in cursive script that reads "Brent A. Tournay".

Brent Tournay, L.G.
Change Applications Unit Supervisor
Water Appropriation Program

50168

New Application

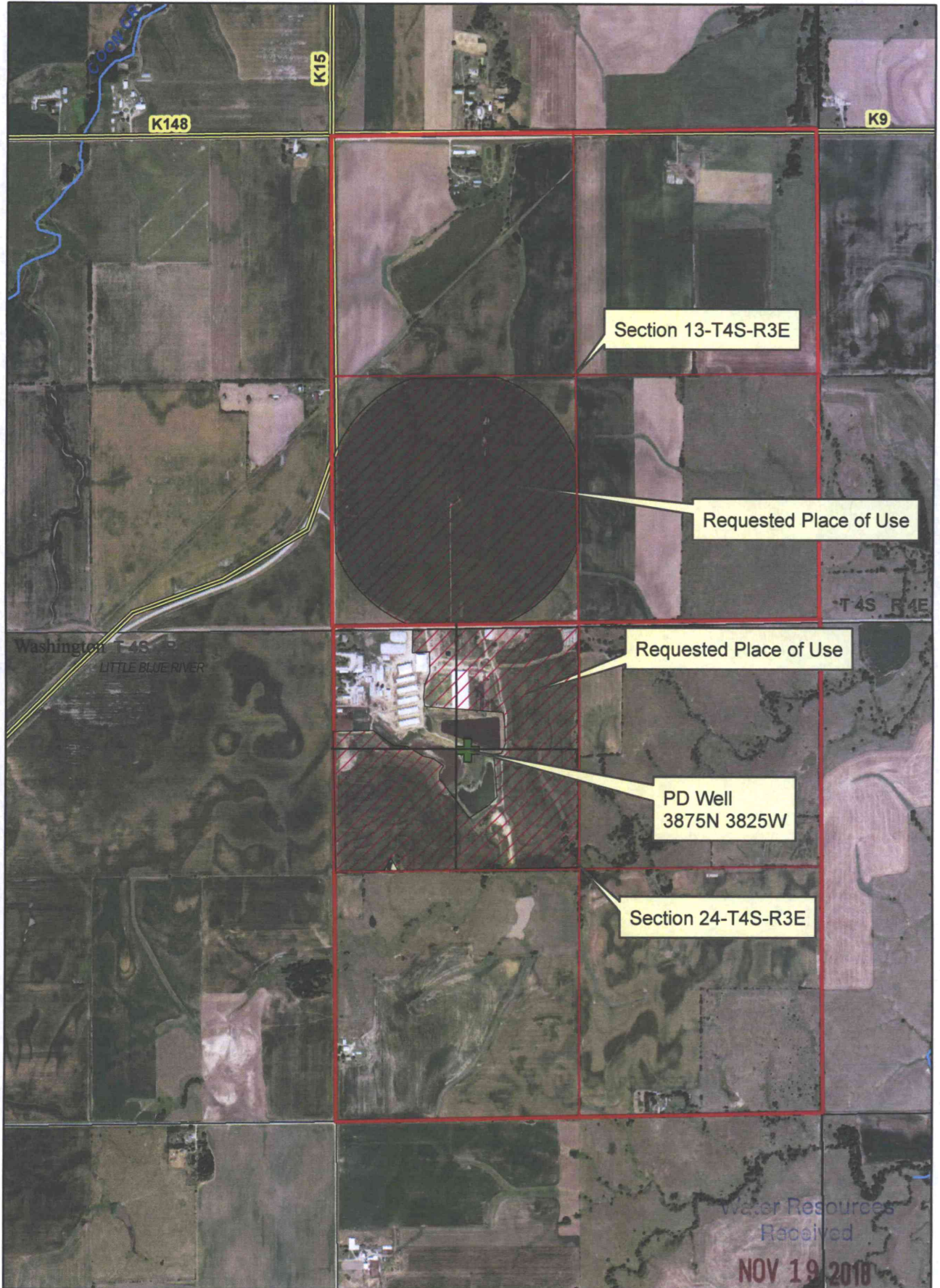

1:18,000

Signature *Steve K. O'Neil* KS Dept Of Agriculture
All known wells within 1/2 mile have been plotted.

