

Kansas Department of Agriculture
Division of Water Resources
PERMIT OF NEW APPLICATION WORKSHEET

1. File Number: <p style="text-align: center; font-size: 1.2em;">50,147</p>	2. Status Change Date: <p style="text-align: center; font-size: 1.2em;">03/2019</p>	3. Field Office: <p style="text-align: center; font-size: 1.2em;">01</p>	4. GMD: <p style="text-align: center; font-size: 1.2em;">0</p>
5. Status: <input checked="" type="checkbox"/> Approved <input type="checkbox"/> Denied by DWR/GMD <input type="checkbox"/> Dismiss by Request/Failure to Return			
6. Enclosures: <input checked="" type="checkbox"/> Check Valve <input checked="" type="checkbox"/> N of C Form <input type="checkbox"/> Water Tube <input type="checkbox"/> Driller Copy <input checked="" type="checkbox"/> Meter			
<p>7a. Applicant(s) New to system <input type="checkbox"/></p> <p style="text-align: right;">Person ID 64867 Add Seq# _____</p> <p>BRENDEN HIRT 30698 NW CHASE RD GARNETT KS 66032</p>	<p>7c. Landowner(s) New to system <input type="checkbox"/></p> <p style="text-align: right;">Person ID _____ Add Seq# _____</p>		
<p>7b. Landowner(s) New to system <input type="checkbox"/></p> <p style="text-align: right;">Person ID _____ Add Seq# _____</p> <p>7a.</p>	<p>7d. Landowner New to system <input type="checkbox"/></p> <p style="text-align: right;">Person ID _____ Add Seq# _____</p>		
<p>8. WUR Correspondent New to system <input type="checkbox"/></p> <p>Overlap File (s) WUC Agree <input type="checkbox"/> Yes <input type="checkbox"/> No</p> <p style="text-align: right;">Person ID _____ Add Seq# _____ Notarized WUC Form <input type="checkbox"/></p> <p>7a.</p>	<p>9. Use of Water: Changing? <input type="checkbox"/> Yes <input checked="" type="checkbox"/> No</p> <p style="text-align: center;"><input type="checkbox"/> Groundwater <input checked="" type="checkbox"/> Surface Water</p> <p><input checked="" type="checkbox"/> IRR <input type="checkbox"/> REC <input type="checkbox"/> DEW <input type="checkbox"/> MUN</p> <p><input type="checkbox"/> STK <input type="checkbox"/> SED <input type="checkbox"/> DOM <input type="checkbox"/> CON</p> <p><input type="checkbox"/> HYD DRG <input type="checkbox"/> WTR PWR <input type="checkbox"/> ART RECHRG</p> <p><input type="checkbox"/> IND SIC: _____ <input type="checkbox"/> OTHER: _____</p>		
10. Completion Date: <u>12/31/2020</u> 11. Perfection Date: <u>12/31/2024</u> 12. Exp Date: _____			
13. Conservation Plan Required? <input type="checkbox"/> Yes <input checked="" type="checkbox"/> No Date Required: _____ Date Approved: _____ Date to Comply: _____			
14. Water Level Measuring Device? <input type="checkbox"/> Yes <input checked="" type="checkbox"/> No Date to Comply: _____ Date WLMD Installed: _____			
<p>Date Prepared: 4/16/2019 By: DWS Date Entered: 01/02/2019 By: WJM</p>			

File No. **50,147** 15. Formation Code: Drainage Basin: POTTAWATOMIE CREEK County: AN Special Use: Stream: KENOMA CREEK TRIBS 1A, 1A1, AND 1A2 (POTTAWATOMIE CREEK)

16. Points of Diversion									
MOD DEL ENT	PDIV	Qualifier	S	T	R	ID	'N	'W	
√	84905	SW NE SE	25	19	17E	1	1436	733	
√	87109	SE NE SE	25	19	17E	2	1394	186	
√	87213	SW NW SE	25	19	17E	3	1450	2450	

17. Rate and Quantity				
Authorized		Additional		
Rate gpm	Quantity af	Rate gpm	Quantity af	Overlap PD Files
1600	80	1600	80	49,523*

18. Storage: Rate _____ NF Quantity **100** ac/ft Additional Rate _____ NF Additional Quantity **100** ac/ft

19. Limitation: _____ af/yr at _____ gpm (_____ cfs) when combined with file number(s) _____
 Limitation: _____ af/yr at _____ gpm (_____ cfs) when combined with file number(s) _____

20. Meter Required? Yes No To be installed by **12/31/2020** Date Acceptable Meter Installed _____

21. Place of Use							NE¼				NW¼				SW¼				SE¼				Total	Owner	Chg? NO	Overlap Files
MOD DEL ENT	PUSE	S	T	R	ID		NE ¼	NW ¼	SW ¼	SE ¼	NE ¼	NW ¼	SW ¼	SE ¼	NE ¼	NW ¼	SW ¼	SE ¼	NE ¼	NW ¼	SW ¼	SE ¼				
√	67544	25	19	17E	1										40	40			80	7a.	No	49,523*				

Comments: *FILE NO. 49,523 WILL BE DISMISSED UPON APPROVAL OF THIS NEW APPLICATION. THIS DISMISSAL WILL ELIMINATE ANY OVERLAPPING FILES IN PD AND PU.
Special condition: Multi-Pond Project

KANSAS DEPARTMENT OF AGRICULTURE
Division of Water Resources

M E M O R A N D U M

TO: Files

DATE: April 16, 2019

FROM: Doug Schemm

RE: Application, File No. 50,147; and
Appropriation of Water, File No. 49,523

Brenden Hirt has filed Application, File No. 50,147 for a hydra-pondster permit to appropriate 100 acre-feet of surface water at the rate of natural flows to be stored in three (3) proposed reservoirs located in the Southeast Quarter of Section 25, in Township 19 South, Range 17 East, Anderson County, Kansas. The dams are located on various tributaries to Kenoma Creek within the Pottawatomie Creek basin. The points of diversion are located on property owned by the applicant, and he has signed the application form stating he has legal access to the points of diversion. The entire place of use is owned by the applicant, and it comprises a total of 80 acres. One of the reservoirs is existing and currently authorized under Appropriation of Water, File No. 49,523. The applicant has submitted a voluntary closure for this senior file, contingent upon approval of this new application.

Please note that the Division of Water Resources has developed a Multiple Reservoir (Hydra-Pondster) program, which is applicable to multiple reservoirs located on different tributary streams, with the potential that water is transferred between them. Therefore, these three reservoirs can be listed under one application. **NOTE:** The (Hydra-Pondster) program is designed to simplify the management of multiple reservoirs, which are used for the same irrigation project. The reservoirs can collect natural flows, and can have water pumped into them from other sources (e.g. groundwater wells or stream pump sites). In addition, water can be moved between individual reservoirs.

The applicant is required to sign a form (see attached) wherein he understands and agrees that the owner shall bypass natural flow and/or release water from storage when directed by the Chief Engineer or his authorized representative, in order to satisfy reasonable requests by senior water rights and permits, and to comply with any applicable minimum desirable streamflow requirements. That for purposes of administration, all water contained within the primary pools of the reservoirs shall be considered to be stored from natural flows.

All three reservoirs have very limited drainage areas and limited runoff potential (see site map). Runoff computations determined that the 74 acres of combined drainage area for the reservoirs, will generate 100 acre-feet of runoff (16") in 1 out of every five (5) years (a 20% chance). Therefore, per K.A.R. 5-6-5, this quantity **IS** the limiting factor, and the application was processed with a storage quantity of 100 acre-feet and a direct use quantity of 80 acre-feet. The requested quantity of water for direct use (rediversion) of 80 acre-feet for irrigation use on 80 acres, provides 1 acre-feet per acre, which is the maximum allowable of 1.0 acre-feet per acre in Anderson County, Kansas, per K.A.R. 5-3-24. Please note that the applicant added a third reservoir on the west end of the property and the site map has been updated to show its location.

The applicant owns all upstream property, and he identified three downstream landowners within one-half (½) mile of their property lines. Nearby landowner letters were sent out on January 31, 2019. No responses of any kind were received. There is only one other surface water right within a two-mile radius according to the WRIS database. This existing water right (File No. 49,640) is located on a different tributary stream and would not be impaired with approval of this application.

Brenden Hirt - Memorandum
File Nos. 50,147 and 49,523
Page 2

The existing structure under File No. 49,523 was reviewed by DWR Water Structures Program staff, during processing of the senior files and was determined to be non-jurisdictional for structures permitting. As noted above, these are all small dams with limited run-off potential and limited capacity, and all would be non-jurisdictional for structures permitting based on this previous review.

As allowed by K.S.A. 82a-706(c) approved water flow meters shall be installed on the re-diversion works, which directly serve the places of use. If any chemical or foreign substance is injected into the water pumped under this permit, a check valve will also need to be installed.

In an April 16, 2019 discussion, Katie Tietz, Water Commissioner, Topeka Field Office, stated that the referenced new application should be approved. Based on the above discussion, that this area is open to new appropriations, the proposed appropriation of water is reasonable, proper metering will be installed, and senior rights will not be impacted, it is recommended that the referenced new application be approved, and that Appropriation of Water, File No. 49,523 be dismissed as requested.

Doug Schemm
Environmental Scientist
Topeka Field Office

1320 Research Park Drive
Manhattan, KS 66502
785-564-6700
www. agriculture.ks.gov



900 SW Jackson, Room 456
Topeka, KS 66612
785-296-3556

Mike Beam, Secretary

Laura Kelly, Governor

June 7, 2019

FILE COPY

BRENDEN HIRT
30698 NW CHASE RD
GARNETT KS 66032

RE: Appropriation of Water, File Nos. 50,147 and 49,523

Dear Mr. Hirt:

Enclosed is a permit (File No. 50,147) authorizing you to proceed with construction of the proposed diversion works and to appropriate water for beneficial use as set forth in the permit. Your attention is directed to the enclosures and to the terms, conditions, limitations, and requirements specified in this permit.

Notice must be filed on the enclosed form once the diversion works have been completed. Failure to complete the diversion works within the time allowed, or within any authorized extension of time thereof, will result in dismissal of this permit. If you need an extension of time, you must request it before the deadline for completion set forth in the permit. Any request for an extension of time must be accompanied by the statutorily required fee, which is currently \$100.00.

An acceptable water flowmeter must be installed on the re-diversion works authorized by this permit prior to using water. An annual water use report must be filed with the Chief Engineer by March 1, following the end of each calendar year. If a complete annual water use report is not received by the deadline, then a fine may be assessed and all water use under such permit or right may be suspended. Reports submitted in paper form will be assessed a \$20 per file number paper filing fee. In order to avoid this filing fee, you may submit your report online at www.kswaterusereport.org.

The approval of your application constitutes a permit to appropriate water. It does not give authority to construct any dam or other stream obstruction regulated by K.S.A. 82a-301 through 305a. It does not give authority to access any right-of-way or authorize trespassing upon or injury to public or private property. It may also be necessary for you to comply with other local, state or federal requirements.

Enclosed is an informational sheet that sets forth the procedure to obtain a Certificate of Appropriation which will establish the extent of your perfected water right. Additional information and applicable forms may be found on our website at agriculture.ks.gov/divisions-programs/dwr.

In addition, enclosed is the Findings and Order by the Chief Engineer, Division of Water Resources, Kansas Department of Agriculture, dismissing Appropriation of Water, File No. 49,523 as you requested in the "Voluntary Waiver of Hearing & Dismissal of Water Right" form received in our office on October 19, 2018. Appropriation of Water, File No. 50,147 essentially replaces this current appropriation.

Brenden Hirt – Memorandum
File Nos. 50,147 and 49,523
Page 2

If you have any questions or need assistance with any of these requirements, please contact our office at 785-564-6640 or your local Topeka Field Office at 785-296-5733. If you call, please reference the file number so we can help you more efficiently.

Sincerely,



Kristen A. Baum
New Application Unit Supervisor
Division of Water Resources

KAB:dws
Enclosure(s)

pc: Topeka Field Office

THE STATE OF KANSAS



KANSAS DEPARTMENT OF AGRICULTURE
Mike Beam, Secretary of Agriculture

DIVISION OF WATER RESOURCES
David W. Barfield, Chief Engineer

APPROVAL OF APPLICATION
and
PERMIT TO PROCEED

(This is not a Certificate of Appropriation)

This is to certify that I have examined Application, File No. 50,147 of the applicant

BRENDEN HIRT
30698 NW CHASE RD
GARNETT KS 66032

for a permit to appropriate water for beneficial use, together with the maps, plans and other submitted data, and that the application is hereby approved and the applicant is hereby authorized, subject to vested rights and prior appropriations, to proceed with the construction of the proposed diversion works (except those dams and stream obstructions regulated by K.S.A. 82a-301 through 305a, as amended), and to proceed with all steps necessary for the application of the water to the approved and proposed beneficial use and otherwise perfect the proposed appropriation subject to the following terms, conditions and limitations:

1. That the priority date assigned to such application is **October 19, 2018**.
2. That the water sought to be appropriated shall be used for irrigation use on land described in the application, as follows:

Sec. Twp. Range	NE¼				NW¼				SW¼				SE¼				TOTAL	
	NE¼	NW¼	SW¼	SE¼	NE¼	NW¼	SW¼	SE¼	NE¼	NW¼	SW¼	SE¼	NE¼	NW¼	SW¼	SE¼		
25 19S 17E														40	40			80

3. That the appropriation sought shall be limited to all natural flows of unnamed tributaries to Kenoma Creek (Pottawatomie Creek), not needed to satisfy all vested rights and prior appropriation rights to be incrementally accumulated as reservoir storage space becomes available to a maximum extent of **100 acre-feet** per calendar year in three (3) reservoirs created by dams located as follows: one dam in the Southwest Quarter of the Northeast Quarter of the Southeast Quarter (SW¼ NE¼ SE¼) of Section 25, more particularly described as being near a point 1,436 feet North and 733 feet West of the Southeast corner of said section; one dam in the Southeast Quarter of the Northeast Quarter of the Southeast Quarter (SE¼ NE¼ SE¼) of Section 25, more particularly described as being near a point 1,394 feet North and 186 feet West of the Southeast corner of said section; and one dam in the Southwest Quarter of the Northwest Quarter of the Southeast Quarter (SW¼ NW¼ SE¼) of Section 25, more particularly described as being near a point 1,450 feet North and 2,450 feet West of the Southeast corner of said section; all in Township 19 South, Range 17 East, Anderson County, Kansas, to provide **80 acre-feet** of water as needed for direct irrigation use to be withdrawn, released or otherwise diverted from the reservoirs at a re-diversion rate of approximately **1,600 gallons per minute (3.57 c.f.s.)**. A reasonable maximum re-diversion rate will be established during the perfection period and assigned at certification.

4. That installation of works for diversion of water shall be completed on or before **December 31, 2020** or within any authorized extension thereof. The applicant shall notify the Chief Engineer and pay the statutorily required field inspection fee, which is currently \$400.00, when construction of the works has been completed. Failure to timely submit the notice and the fee will result in revocation of the permit. Any request for an extension of time shall be submitted prior to the expiration of the deadline and shall be accompanied by the required statutory fee, which is currently \$100.00.

5. That the proposed appropriation shall be perfected by the actual application of water to the proposed beneficial use on or before **December 31, 2024** or any authorized extension thereof. Any request for an extension of time shall be submitted prior to the expiration of the deadline and shall be accompanied by the required statutory fee, which is currently \$100.00.

6. That the applicant shall not be deemed to have acquired a water appropriation for a quantity in excess of the amount approved herein nor in excess of the amount found by the Chief Engineer to have been actually used for the approved purpose during one calendar year subsequent to approval of the application and within the time specified for perfection or any authorized extension thereof.

7. That the use of water herein authorized shall not be made so as to impair any use under existing water rights nor prejudicially and unreasonably affect the public interest.

8. That the right of the appropriator shall relate to a specific quantity of water and such right must allow for a reasonable raising or lowering of the static water level and for the reasonable increase or decrease of the streamflow at the appropriator's point of diversion.

9. That this permit does not constitute authority under K.S.A. 82a-301 through 305a to construct any dam or other obstruction; nor does it grant any right-of-way, or authorize entry upon or injury to, public or private property.

10. That all re-diversion works constructed under the authority of this permit into which any type of chemical or other foreign substance will be injected into the water pumped from the re-diversion works shall be equipped with an in-line, automatic quick-closing, check valve capable of preventing pollution of the source of the water supply. The type of valve installed shall meet specifications adopted by the Chief Engineer and shall be maintained in an operating condition satisfactory to the Chief Engineer.

11. That an acceptable water flow meter shall be installed and maintained on the re-diversion works authorized by this permit in accordance with the Kansas Administrative Regulations 5-1-4 through 5-1-12 adopted by the Chief Engineer. This water flow meter shall be used to provide an accurate quantity of water diverted as required for the annual water use report (including the meter reading at the beginning and end of the report year).

12. That the applicant shall maintain accurate and complete records from which the quantity of water diverted during each calendar year may be readily determined and the applicant shall file an annual water use report with the Chief Engineer by March 1 following the end of each calendar year. Failure to file the annual water use report by the due date shall cause the applicant to be subject to a civil penalty.

13. That no water user shall engage in nor allow the waste of any water diverted under the authority of this permit.

14. That failure without cause to comply with provisions of the permit and its terms, conditions and limitations will result in the forfeiture of the priority date, revocation of the permit and dismissal of the application.

15. That the right to appropriate water under authority of this permit is subject to any minimum desirable streamflow requirements identified and established pursuant to K.S.A. 82a-703c for the source of supply to which this water right applies.

16. That the owner shall bypass natural flow and/or release water from storage when directed by the Chief Engineer or his authorized representative, in order to satisfy reasonable requests by senior water rights and permits, and to comply with any applicable minimum desirable streamflow requirements. That for purposes of water right administration, all water collected and stored in these reservoirs shall be considered to be natural flows.

RIGHT TO A HEARING AND TO ADMINISTRATIVE REVIEW

If you are aggrieved by this Order, then pursuant to K.S.A. 82a-1901, you may:

- 1) request an evidentiary hearing before the Chief Engineer, or
- 2) request administrative review by the Secretary of Agriculture.

Failure to request an evidentiary hearing before the Chief Engineer does not preclude your right to administrative review by the Secretary.

To obtain an evidentiary hearing before the Chief Engineer, a written request for hearing must be filed within 15 days after service of this Order as provided in K.S.A. 77-531 (**i.e., within a total of 18 days after this Order was mailed to you**), with: Kansas Department of Agriculture, Attn: Legal Section, 1320 Research Park Drive, Manhattan, Kansas 66502, FAX (785) 564-6777.

If you do not file a request for an evidentiary hearing before the Chief Engineer, you may petition for administrative review of the Order by the Secretary of Agriculture. A petition for review shall be in writing and state the basis for requesting administrative review. The request for hearing may be denied if the request fails to clearly establish factual or legal issues for review. See K.S.A. 77-527. The petition must be filed within 30 days after service of this Order as provided in K.S.A. 77-531 (**i.e., within a total of 33 days after this Order was mailed to you**), and be filed with: Secretary of Agriculture, Attn: Legal Division, Kansas Department of Agriculture, 1320 Research Park Drive, Manhattan, Kansas 66502, FAX (785) 564-6777.

THE STATE OF KANSAS



KANSAS DEPARTMENT OF AGRICULTURE
Jackie McClaskey, Secretary of Agriculture

DIVISION OF WATER RESOURCES
David W. Barfield, Chief Engineer

Water Resources
Received

OCT 19 2018

11:15

KS Dept Of Agriculture

APPLICATION COMPLETE
4/16/19
Reviewer KAB

File Number 50147
This item to be completed by the Division of Water Resources.

**APPLICATION FOR PERMIT TO
APPROPRIATE WATER FOR BENEFICIAL USE**

Filing Fee Must Accompany the Application.
(Please refer to Fee Schedule attached to this application form.)

To the Chief Engineer of the Division of Water Resources, Kansas Department of Agriculture,
1320 Research Park Drive, Manhattan, KS 66502:

1. Name of Applicant (Please Print): BRENDEN HIRT
Address: 30698 NW CHASE RD
City: GARNETT State: KS Zip Code 66032
Telephone Number: (785) 204-1119

2. The source of water is: surface water in Tributaries to Kenoma Creek Trib 1A-#3843
(stream) Trib 1A1-#3952
OR groundwater in POTTAWATOMIE CREEK Trib 1A2-#3955
(drainage basin)

Certain streams in Kansas have minimum target flows established by law or may be subject to administration when water is released from storage for use by water assurance district members. If your application is subject to these regulations on the date we receive your application, you will be sent the appropriate form to complete and return to the Division of Water Resources. **REDIVERSION OF 80 AF @ 1,600 GPM**

3. The maximum quantity of water desired is 100 (Storage) acre-feet OR _____ gallons per calendar year, to be diverted at a maximum rate of NF gallons per minute OR _____ cubic feet per second.

Once your application has been assigned a priority, the requested maximum rate of diversion and maximum requested quantity of water under that priority number can **NOT** be increased. Please be certain your requested maximum rate of diversion and maximum quantity of water are appropriate and reasonable for your proposed project and are in agreement with the Division of Water Resources' requirements.

4. The water is intended to be appropriated for (Check use intended):
(a) Artificial Recharge (b) Irrigation (c) Recreational (d) Water Power
(e) Industrial (f) Municipal (g) Stockwatering (h) Sediment Control
(i) Domestic (j) Dewatering (k) Hydraulic Dredging (l) Fire Protection
(m) Thermal Exchange (n) Contamination Remediation

YOU **MUST** COMPLETE AND ATTACH ADDITIONAL DIVISION OF WATER RESOURCES FORM(S) PROVIDING INFORMATION TO SUBSTANTIATE YOUR REQUEST FOR THE AMOUNT OF WATER FOR THE INTENDED USE REFERENCED ABOVE.

For Office Use Only:
F.O. 1 GMD 0 Meets K.A.R. 5-3-1 (YES / NO) Use IRR Source G/S County AN By DAW Date 10/22/18
Code _____ REG Fee \$ 200 TR # _____ Receipt Date 10/19/18 Check # 1298

SCANNED 12/11/2018
WRT

5. The location of the proposed wells, pump sites or other works for diversion of water is:

Note: For the application to be accepted, the point of diversion location must be described to at least a 10 acre tract, unless you specifically request a 60 day period of time in which to locate the site within a specifically described, minimal legal quarter section of land.

(A) One in the SW quarter of the NE quarter of the SE quarter of Section 25, more particularly described as being near a point 1,436 feet North and 733 feet West of the Southeast corner of said section, in Township 19 South, Range 17 EAST, ANDERSON County, Kansas.

(B) One in the SE quarter of the NE quarter of the SE quarter of Section 25, more particularly described as being near a point 1,394 feet North and 186 feet West of the Southeast corner of said section, in Township 19 South, Range 17 EAST, ANDERSON County, Kansas.

(C) One in the SW quarter of the NW quarter of the SE quarter of Section 25, more particularly described as being near a point 1450 feet North and 2450 feet West of the Southeast corner of said section, in Township 19 South, Range 17 East, ANDERSON County, Kansas.

(D) One in the _____ quarter of the _____ quarter of the _____ quarter of Section _____, more particularly described as being near a point _____ feet North and _____ feet West of the Southeast corner of said section, in Township _____ South, Range _____ East/West (circle one), _____ County, Kansas.

Trib 1A
3553
10/19/18

Trib 1A

Trib 1A2

If the source of supply is groundwater, a separate application shall be filed for each proposed well or battery of wells, except that a single application may include up to four wells within a circle with a quarter (1/4) mile radius in the same local source of supply which do not exceed a maximum diversion rate of 20 gallons per minute per well.

A battery of wells is defined as two or more wells connected to a common pump by a manifold; or not more than four wells in the same local source of supply within a 300 foot radius circle which are being operated by pumps not to exceed a total maximum diversion rate of 800 gallons per minute and which supply water to a common distribution system.

6. The owner of the point of diversion, if other than the applicant is (please print):

APPLICANT
(name, address and telephone number)

(name, address and telephone number)

You must provide evidence of legal access to, or control of, the point of diversion from the landowner or the landowner's authorized representative. Provide a copy of a recorded deed, lease, easement or other document with this application. In lieu thereof, you may sign the following sworn statement:

I have legal access to, or control of, the point of diversion described in this application from the landowner or the landowner's authorized representative. I declare under penalty of perjury that the foregoing is true and correct.

Executed on October 17, 2018. [Signature]
Applicant's Signature

7. The proposed project for diversion of water will consist of TWO DAMS AND RESERVOIRS
(number of wells, pumps or dams, etc.)

and (will be) completed (by) Summer 2019 (One is existing pond)
(Month/Day/Year - each was or will be completed)

8. The first actual application of water for the proposed beneficial use was or is estimated to be SUMMER 2019.
(Mo/Day/Year)

Water Resources
Received
OCT 19 2018
SCANNED
KS Dept Of Agriculture

9. Will pesticide, fertilizer, or other foreign substance be injected into the water pumped from the diversion works?

Yes No If "yes", a check valve shall be required.

All chemigation safety requirements must be met including a chemigation permit and reporting requirements.

10. If you are planning to impound water, please contact the Division of Water Resources for assistance, prior to submitting the application. Please attach a reservoir area capacity table and inform us of the total acres of surface drainage area above the reservoir.

Have you also made an application for a permit for construction of this dam and reservoir with the Division of Water Resources? Yes No

• If yes, show the Water Structures permit number here _____

• If no, explain here why a Water Structures permit is not required _____

To be determined by Structures Review. Limited runoff, small structures.

11. The application must be supplemented by a U.S.G.S. topographic map, aerial photograph or a detailed plat showing the following information. On the topographic map, aerial photograph, or plat, identify the center of the section, the section lines or the section corners and show the appropriate section, township and range numbers. Also, please show the following information:

(a) The location of the proposed point(s) of diversion (wells, stream-bank installations, dams, or other diversion works) should be plotted as described in Paragraph No. 5 of the application, showing the North-South distance and the East-West distance from a section line or southeast corner of section.

(b) If the application is for groundwater, please show the location of any existing water wells of any kind within 1/2 mile of the proposed well or wells. Identify each existing well as to its use and furnish the name and mailing address of the property owner or owners. If there are no wells within 1/2 mile, please advise us.

(c) If the application is for surface water, the names and addresses of the landowner(s) 1/2 mile downstream and 1/2 mile upstream from your property lines must be shown.

(d) The location of the proposed place of use should be shown by crosshatching on the topographic map, aerial photograph or plat.

(e) Show the location of the pipelines, canals, reservoirs or other facilities for conveying water from the point of diversion to the place of use.

A 7.5 minute U.S.G.S. topographic map may be obtained by providing the section, township and range numbers to: Kansas Geological Survey, 1930 Constant, Campus West, University of Kansas, Lawrence, Kansas 66047.

12. List any application, appropriation of water, water right, or vested right file number that covers the same diversion points or any of the same place of use described in this application. Also list any other recent modifications made to existing permits or water rights in conjunction with the filing of this application.

FILE NO. 49,523 OVERLAPS IN PLACE OF USE AND ONE OF THE DAMS. The applicant has submitted a Voluntary Dismissal form for this file, to be dismissed upon approval of this new application.

Quantity based on potential runoff from 75 acres x 16"/acre / 12 = 100 AF.

Water Resources
Received

OCT 19 2018

SCANNED
KS Dept Of Agriculture

13. Furnish the following well information if the proposed appropriation is for the use of groundwater. If the well has not been completed, give information obtained from test holes, if available.

Information below is from: Test holes Well as completed Drillers log attached

Well location as shown in paragraph No.	(A)	(B)	(C)	(D)
Date Drilled	_____	_____	_____	_____
Total depth of well	_____	_____	_____	_____
Depth to water bearing formation	_____	_____	_____	_____
Depth to static water level	_____	_____	_____	_____
Depth to bottom of pump intake pipe	_____	_____	_____	_____

14. The relationship of the applicant to the proposed place where the water will be used is that of owner
(owner, tenant, agent or otherwise)

15. The owner(s) of the property where the water is used, if other than the applicant, is (please print):

(name, address and telephone number)

(name, address and telephone number)

16. The undersigned states that the information set forth above is true to the best of his/her knowledge and that this application is submitted in good faith.

Dated at _____, Kansas, this 17 day of October, 2018.
(month) (year)

BC [Signature]
(Applicant Signature)

APPLICANT(S) SOCIAL SECURITY IDENTIFICATION NUMBER(S)

By _____
(Agent or Officer Signature)

and/or APPLICANT(S) TAXPAYER I.D. NO.(S)

(Agent or Officer - Please Print)

Assisted by DWS TOPEKA FO Date: 9/18/2018
(office/title)

Water Resources
Received
OCT 19 2018
SCANNED
KS Dept Of Agriculture

**IRRIGATION USE
SUPPLEMENTAL SHEET**

File No. 50147

Name of Applicant (Please Print): BRENDEN HIRT

1. Please supply the name and address of each landowner, the legal description of the lands to be irrigated, and designate the actual number of acres to be irrigated in each forty acre tract or fractional portion thereof:

Landowner of Record NAME: BRENDEN HIRT

ADDRESS: 30698 NW CHASE RD, GARNETT, KS 66032

S	T	R	NE¼				NW¼				SW¼				SE¼				TOTAL	
			NE	NW	SW	SE	NE	NW	SW	SE	NE	NW	SW	SE	NE	NW	SW	SE		
25	19	17E														40	40			80

Landowner of Record NAME: _____

ADDRESS: _____

S	T	R	NE¼				NW¼				SW¼				SE¼				TOTAL	
			NE	NW	SW	SE	NE	NW	SW	SE	NE	NW	SW	SE	NE	NW	SW	SE		

Landowner of Record NAME: _____

ADDRESS: _____

S	T	R	NE¼				NW¼				SW¼				SE¼				TOTAL	
			NE	NW	SW	SE	NE	NW	SW	SE	NE	NW	SW	SE	NE	NW	SW	SE		

THE STATE OF KANSAS



KANSAS DEPARTMENT OF AGRICULTURE
Mike Beam, Interim Secretary of Agriculture

DIVISION OF WATER RESOURCES
David W. Barfield, Chief Engineer

Kansas Department of Agriculture
Division of Water Resources
David W. Barfield, Chief Engineer
1320 Research Park Drive
Manhattan, Kansas 66502

Date: _____

Re: FILE NO. 50,147 - AGREEMENT - Application For Hydra Pondster Projects

I understand that the diversion and storage of natural flows of surface water in a reservoir is subject to the principles of priority per K.S.A. 82a-707, namely that the date of priority of every water right of every kind, determines the right to divert and use water at any time when the supply is not sufficient to satisfy all water rights. Surface water stored in a reservoir is administered under K.A.R. 5-6-9, which states that water lawfully stored within any reservoir authorized to store water for subsequent beneficial use shall not be subject to administration unless senior water right holders downstream of the reservoir make an appropriate request to have water bypassed to satisfy their senior water right within two weeks of the runoff event, or any other time frame in which inflow to the reservoir could reasonably have been expected to be available to the downstream senior water right if the reservoir had not impounded the water.

That the owner shall bypass natural flow and/or release water from storage when directed by the Chief Engineer or his authorized representative, in order to satisfy reasonable requests by senior water rights and permits, and to comply with any applicable minimum desirable streamflow requirements. That for purposes of administration, all water contained within the primary pools of the reservoirs shall be considered to be stored from natural flows.

That acceptable water flow meters shall be installed on all Places of Use, providing the total quantity of water applied. This total quantity of water will allow the Division of Water Resources to determine the natural flow quantity that has been diverted, in conjunction with the water flow meters installed on all non-reservoir sources (i.e. pump sites and/or wells).

I also understand that if this application is approved, there could be times, as determined by the Division of Water Resources (DWR), when I would be required to bypass inflows or make releases at any or all of the proposed reservoirs, to be withdrawn, released or otherwise diverted from the reservoirs. I acknowledge and consent that all water in the reservoirs is collected natural flows for purposes of administration and that this could influence my operation and management of these reservoirs. I am aware of the above factors, and with the knowledge thereof, request that the Division of Water Resources proceed with processing and approval, if possible, of this application.

The permit if approved will contain the following condition of approval:

That the owner shall bypass natural flow and/or release water from storage when directed by the Chief Engineer or his authorized representative, in order to satisfy reasonable requests by senior water rights and permits, and to comply with any applicable minimum desirable streamflow requirements. That for purposes of water right administration, all water collected and stored in these reservoirs shall be considered to be natural flows.

WATER RESOURCES
RECEIVED

APR 03 2019

Signature of Owner or Agent
Brenden S Hirt
(Print Owner or Agent Name)

KS DEPT OF AGRICULTURE
State of Kansas
County of

I hereby certify that the foregoing instrument was signed in my presence and sworn to before me this day of 4-1, 2019.

SANDRA J. BAUGHER
Notary Public - State of Kansas
My Appt. Expires 3-17-2021

Notary Public

SCANNED

Topeka Field Office
6531 SE Forbes Ave., Suite B
Topeka, KS 66619



Phone: 785-296-5733
Fax: 785-296-8298
www.agriculture.ks.gov

Mike Beam, Acting Secretary

Laura Kelly, Governor

January 31, 2019

THOMAS HERMAN EDWARDS JR
THOMAS HERMAN EDWARDS III
305 WOOD ST
WATER VALLEY MS 38965

Re: Pending Application, File No. 50,147

Dear Sir or Madam:

This is to advise you that Brenden Hirt has filed the application referred to above for a permit to appropriate 100 acre-feet of surface water per calendar year to be stored in three (3) proposed reservoirs, and re-divert 80 acre-feet of the stored water for irrigation use. The proposed points of diversion (where the dams cross the centerlines of the streams) are located in the Southeast Quarter (SE¼) of Section 25, in Township 19 South, Range 17 East, Anderson County, Kansas. The dams would be located on small tributary streams to Kenoma Creek.

Records in this office indicate that you own land along the stream in this vicinity and you are being notified of receipt of this application in order that you may be fully informed of the proposed location of the applicant's points of diversion and proposed use of water. Consideration will be given to comments or other information which you desire to submit to this office **within 15 days** from the date of this letter.

You can find the application and site map posted by the file number referenced above at:
<http://agriculture.ks.gov/divisions-programs/dwr/water-appropriation/notices>

If you have any questions or comments, you may also contact me at (785) 296-3495. If you call, please reference the file number so I can help you more efficiently.

Sincerely,

A handwritten signature in black ink that reads "Doug Schemm".

Douglas W. Schemm
Environmental Scientist
Topeka Field Office

pc: Brenden Hirt

WATER RESOURCES
RECEIVED

APR 25 2019

KS DEPT OF AGRICULTURE

Topeka Field Office
6531 SE Forbes Ave., Suite B
Topeka, KS 66619



Phone: 785-296-5733
Fax: 785-296-8298
www.agriculture.ks.gov

Mike Beam, Acting Secretary

Laura Kelly, Governor

January 31, 2019

GREGORY D & CAROL A MILLER
30183 NW BARTON RD
GARNETT KS 66032

Re: Pending Application, File No. 50,147

Dear Sir or Madam:

This is to advise you that Brenden Hirt has filed the application referred to above for a permit to appropriate 100 acre-feet of surface water per calendar year to be stored in three (3) proposed reservoirs, and re-divert 80 acre-feet of the stored water for irrigation use. The proposed points of diversion (where the dams cross the centerlines of the streams) are located in the Southeast Quarter (SE $\frac{1}{4}$) of Section 25, in Township 19 South, Range 17 East, Anderson County, Kansas. The dams would be located on small tributary streams to Kenoma Creek.

Records in this office indicate that you own land along the stream in this vicinity and you are being notified of receipt of this application in order that you may be fully informed of the proposed location of the applicant's points of diversion and proposed use of water. Consideration will be given to comments or other information which you desire to submit to this office **within 15 days** from the date of this letter.

You can find the application and site map posted by the file number referenced above at:
<http://agriculture.ks.gov/divisions-programs/dwr/water-appropriation/notices>

If you have any questions or comments, you may also contact me at (785) 296-3495. If you call, please reference the file number so I can help you more efficiently.

Sincerely,

A handwritten signature in cursive script that reads "Doug Schemm".

Douglas W. Schemm
Environmental Scientist
Topeka Field Office

pc: Brenden Hirt

WATER RESOURCES
RECEIVED

APR 25 2019

KS DEPT OF AGRICULTURE

Topeka Field Office
6531 SE Forbes Ave., Suite B
Topeka, KS 66619



Phone: 785-296-5733
Fax: 785-296-8298
www.agriculture.ks.gov

Mike Beam, Acting Secretary

Laura Kelly, Governor

January 31, 2019

DWYLAN & KAYLA HIRT
26752 NW CHASE RD
WESTPHALIA KS 66093

Re: Pending Application, File No. 50,147

Dear Sir or Madam:

This is to advise you that Brenden Hirt has filed the application referred to above for a permit to appropriate 100 acre-feet of surface water per calendar year to be stored in three (3) proposed reservoirs, and re-divert 80 acre-feet of the stored water for irrigation use. The proposed points of diversion (where the dams cross the centerlines of the streams) are located in the Southeast Quarter (SE¼) of Section 25, in Township 19 South, Range 17 East, Anderson County, Kansas. The dams would be located on small tributary streams to Kenoma Creek.

Records in this office indicate that you own land along the stream in this vicinity and you are being notified of receipt of this application in order that you may be fully informed of the proposed location of the applicant's points of diversion and proposed use of water. Consideration will be given to comments or other information which you desire to submit to this office **within 15 days** from the date of this letter.

You can find the application and site map posted by the file number referenced above at:
<http://agriculture.ks.gov/divisions-programs/dwr/water-appropriation/notices>

If you have any questions or comments, you may also contact me at (785) 296-3495. If you call, please reference the file number so I can help you more efficiently.

Sincerely,

A handwritten signature in cursive script that reads "Doug Schemm".

Douglas W. Schemm
Environmental Scientist
Topeka Field Office

pc: Brenden Hirt

WATER RESOURCES
RECEIVED

APR 25 2019

KC DEPT OF AGRICULTURE



Topeka Field Office
6531 SE Forbes Ave., Suite B
Topeka, KS 66619

Phone: 785-296-5733
Fax: 785-296-8298
www.agriculture.ks.gov

Mike Beam, Acting Secretary

Laura Kelly, Governor

January 31, 2019

BRENDEN HIRT
30698 NW CHASE RD
GARNETT KS 66032

Re: Pending New Application, File No. 50,147

Dear Mr. Hirt:

As we discussed, enclosed is an agreement form for File No. 50,147, which is necessary for all Hydra-Pondster projects (multiple reservoirs located on different streams). This Agreement must be signed, notarized, and returned to our office in order to complete processing of your pending application referenced above. This agreement provides specific criteria related to your proposed irrigation project.

Once you have signed the agreement form, and had the signature notarized, please mail them back to me, at:

**KANSAS DEPARTMENT OF AGRICULTURE
6531 SE FORBES AVENUE, SUITE B
TOPEKA KS 66619**

If you have any questions or comments, you may also contact me at (785) 296-3495.

Sincerely,

A handwritten signature in cursive script that reads "Doug Schemm".

Douglas W. Schemm
Environmental Scientist
Topeka Field Office

Enclosure

WATER RESOURCES
RECEIVED

APR 25 2019

KS DEPT OF AGRICULTURE

#50,147

AMOUNT STATISTICS REPORT FOR POINTS OF DIVERSION UNDER A 50147 00

#####

AMOUNT STATISTICS REPORT FOR POINTS OF DIVERSION UNDER A 50147 00 IRR

Water Right and Points of Diversion Within 2.00 miles of point defined as:

1436 Feet North and 733 Feet West of the Southeast Corner of Section 25 T 19S R 17E

SURFACE WATER ONLY

=====

File Number	Use	ST	SR	Dist (ft)	Q4	Q3	Q2	Q1	FeetN	FeetW	Sec	Twp	Rng	ID	Batt	Auth_Quan	Add_Quan	Unit	
A__ 49523	00	IRR	KE	S	0	--	SW	NE	SE	1436	733	25	19	17E	1		46.60	46.60	AF
A__ 49640	00	IRR	KE	S	5778	--	NW	NW	SE	2098	2630	31	19	18E	1		149.00	149.00	AF
A__ 50147	00	IRR	AY	S	0	--	SW	NE	SE	1436	733	25	19	17E	1		80.00	80.00	AF
Same					549	--	SE	NE	SE	1394	186	25	19	17E	2				
***** Authorized storage =					.00 AF					Additional storage =					.00 AF				
Same					1717	--	SW	NW	SE	1450	2450	25	19	17E	3				
***** Authorized storage =					.00 AF					Additional storage =					.00 AF				

=====

Total Net Quantities Authorized:	Direct	Storage
Total Requested Amount (AF) =	80.00	100.00
Total Permitted Amount (AF) =	195.60	226.60
Total Inspected Amount (AF) =	.00	.00
Total Pro_Cert Amount (AF) =	.00	.00
Total Certified Amount (AF) =	.00	.00
Total Vested Amount (AF) =	.00	.00
TOTAL AMOUNT (AF) =	275.60	326.60

An * after the source of supply indicates a pending application for change under the file number.
 An * after the ID indicates a 15 AF exemption was granted under the file number.
 A "G" in the Batt column indicates the GEO CTR of a battery. A "B" indicates a well in the battery.
 The number in the Batt column is the number of wells in the battery.

Water Rights and Points of Diversion Within 2.00 miles of point defined as:

1436 Feet North and 733 Feet West of the Southeast Corner of Section 25 T 19S R 17E

SURFACE WATER ONLY

WATER USE CORRESPONDENTS:

=====

- | File Number | Use | ST | SR |
|----------------------|-----|-----|------|
| A__ 49523 | 00 | IRR | KE S |
| > BRENDEN HIRT | | | |
| > | | | |
| > 30698 NW CHASE RD | | | |
| > GARNETT KS 66032 | | | |
| >----- | | | |
| A__ 49640 | 00 | IRR | KE S |
| > MILLER FARMS | | | |
| > | | | |
| > 30183 NW BARTON RD | | | |
| > GARNETT KS 66032 | | | |
| >----- | | | |
| A__ 50147 | 00 | IRR | AY S |
| > BRENDEN HIRT | | | |
| > | | | |
| > 30698 NW CHASE RD | | | |
| > GARNETT KS 66032 | | | |

WATER RESOURCES
 RECEIVED
 APR 25 2019
 KS DEPT OF AGRICULTURE

>-----

#####

AMOUNT STATISTICS REPORT FOR POINTS OF DIVERSION UNDER A 50147 00 IRR

Water Right and Points of Diversion Within 2.00 miles of point defined as:

1394 Feet North and 186 Feet West of the Southeast Corner of Section 25 T 19S R 17E

SURFACE WATER ONLY

File Number	Use	ST	SR	Dist (ft)	Q4	Q3	Q2	Q1	FeetN	FeetW	Sec	Twp	Rng	ID	Batt	Auth_Quan	Add_Quan	Unit
A__ 49523 00	IRR	KE	S	549	--	SW	NE	SE	1436	733	25	19	17E	1		46.60	46.60	AF
A__ 49640 00	IRR	KE	S	5433	--	NW	NW	SE	2098	2630	31	19	18E	1		149.00	149.00	AF
A__ 50147 00	IRR	AY	S	549	--	SW	NE	SE	1436	733	25	19	17E	1		80.00	80.00	AF
Same				0	--	SE	NE	SE	1394	186	25	19	17E	2				
*****	Authorized storage =								.00	AF	Additional storage =					.00	AF	
Same				2265	--	SW	NW	SE	1450	2450	25	19	17E	3				
*****	Authorized storage =								.00	AF	Additional storage =					.00	AF	

Total Net Quantities Authorized:	Direct	Storage
Total Requested Amount (AF) =	80.00	100.00
Total Permitted Amount (AF) =	195.60	226.60
Total Inspected Amount (AF) =	.00	.00
Total Pro_Cert Amount (AF) =	.00	.00
Total Certified Amount (AF) =	.00	.00
Total Vested Amount (AF) =	.00	.00
TOTAL AMOUNT (AF) =	275.60	326.60

An * after the source of supply indicates a pending application for change under the file number.
 An * after the ID indicates a 15 AF exemption was granted under the file number.
 A "G" in the Batt column indicates the GEO CTR of a battery. A "B" indicates a well in the battery.
 The number in the Batt column is the number of wells in the battery.

Water Rights and Points of Diversion Within 2.00 miles of point defined as:

1394 Feet North and 186 Feet West of the Southeast Corner of Section 25 T 19S R 17E

SURFACE WATER ONLY

WATER USE CORRESPONDENTS:

File Number Use ST SR

A__ 49523 00 IRR KE S

> BRENDEN HIRT

>

> 30698 NW CHASE RD

> GARNETT KS 66032

>-----

A__ 49640 00 IRR KE S

> MILLER FARMS

>

> 30183 NW BARTON RD

> GARNETT KS 66032

>-----

A__ 50147 00 IRR AY S

> BRENDEN HIRT

>

> 30698 NW CHASE RD
> GARNETT KS 66032

AMOUNT STATISTICS REPORT FOR POINTS OF DIVERSION UNDER A 50147 00 IRR

Water Right and Points of Diversion Within 2.00 miles of point defined as:

1450 Feet North and 2450 Feet West of the Southeast Corner of Section 25 T 19S R 17E

SURFACE WATER ONLY

File Number	Use	ST	SR	Dist (ft)	Q4	Q3	Q2	Q1	FeetN	FeetW	Sec	Twp	Rng	ID	Batt	Auth_Quan	Add_Quan	Unit	
A__ 49523	00	IRR	KE	S	1717	--	SW	NE	SE	1436	733	25	19	17E	1	46.60	46.60	AF	
A__ 49640	00	IRR	KE	S	6953	--	NW	NW	SE	2098	2630	31	19	18E	1	149.00	149.00	AF	
A__ 50147	00	IRR	AY	S	1717	--	SW	NE	SE	1436	733	25	19	17E	1	80.00	80.00	AF	
Same					2265	--	SE	NE	SE	1394	186	25	19	17E	2				
***** Authorized storage =					.00 AF					Additional storage =					.00 AF				
Same					0	--	SW	NW	SE	1450	2450	25	19	17E	3				
***** Authorized storage =					.00 AF					Additional storage =					.00 AF				

Total Net Quantities Authorized:	Direct	Storage
Total Requested Amount (AF) =	80.00	100.00
Total Permitted Amount (AF) =	195.60	226.60
Total Inspected Amount (AF) =	.00	.00
Total Pro_Cert Amount (AF) =	.00	.00
Total Certified Amount (AF) =	.00	.00
Total Vested Amount (AF) =	.00	.00
TOTAL AMOUNT (AF) =	275.60	326.60

An * after the source of supply indicates a pending application for change under the file number.
An * after the ID indicates a 15 AF exemption was granted under the file number.
A "G" in the Batt column indicates the GEO CTR of a battery. A "B" indicates a well in the battery.
The number in the Batt column is the number of wells in the battery.

Water Rights and Points of Diversion Within 2.00 miles of point defined as:

1450 Feet North and 2450 Feet West of the Southeast Corner of Section 25 T 19S R 17E

SURFACE WATER ONLY

WATER USE CORRESPONDENTS:

File Number	Use	ST	SR
A__ 49523	00	IRR	KE S
> BRENDEN HIRT			
>			
> 30698 NW CHASE RD			
> GARNETT KS 66032			
>-----			
A__ 49640	00	IRR	KE S
> MILLER FARMS			
>			
> 30183 NW BARTON RD			
> GARNETT KS 66032			
>-----			
A__ 50147	00	IRR	AY S

WATER RESOURCES RECEIVED

APR 25 2019

KS DEPT OF AGRICULTURE

> BRENDEN HIRT
>
> 30698 NW CHASE RD
> GARNETT KS 66032

>-----

=====

#####

BRENDEN HIRT - SITE MAP
NEW APPLICATION

50147

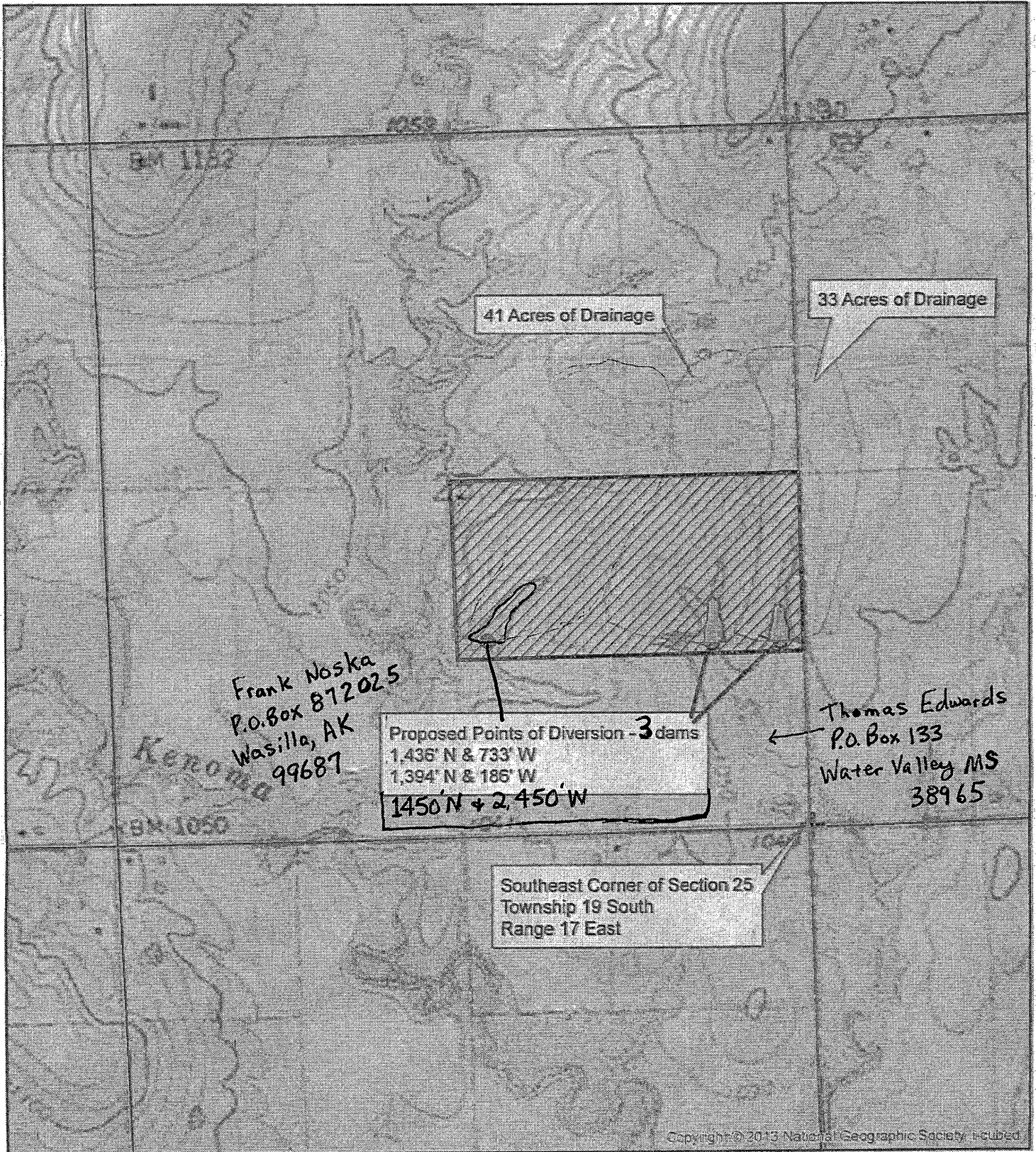

● Proposed Point of Diversion



Proposed Place of Use

WATER RESOURCES
RECEIVED

1:12,000

APR 25 2019

All Upstream and Downstream Landowners adjacent
to the streams have been identified.
Water Resources
Received

OCT 19 2018

KS DEPT OF AGRICULTURE

KS Dept Of Agriculture

50147

Upstream and Downstream Landowners Within ½ Mile

Upstream

Applicant owns all land upstream of this project.

Downstream

THOMAS HERMAN EDWARDS JR AND
THOMAS HERMAN EDWARDS III
305 WOOD ST
WATER VALLEY, MS 38965

DWYLAN & KAYLA HIRT
26752 NW CHASE RD
WESTPHALIA KS 66093

GREGORY D & CAROL A MILLER
30183 NW BARTON RD
GARNETT KS 66032

Water Resources
Received

OCT 19 2018

KS Dept Of Agriculture

SCANNED

STATE OF KANSAS

DEPARTMENT OF AGRICULTURE
1320 RESEARCH PARK DRIVE
MANHATTAN, KS 66502
PHONE: (785) 564-6700
FAX: (785) 564-6777



900 SW JACKSON, ROOM 456
TOPEKA, KS 66612
PHONE: (785) 296-3556
www.agriculture.ks.gov

GOVERNOR JEFF COLYER, M.D.
JACKIE McCLASKEY, SECRETARY OF AGRICULTURE

10/24/2018

BRENDEN HIRT
30698 NW CHASE RD
GARNETT, KS 66032

RE: Application, File No. **50147**

Dear Sir or Madam:

The Division of Water Resources (Division) has received your application for a permit to appropriate water for beneficial use. Your application has been assigned the file number referenced above. Please be aware that the Division may have a large number of pending applications on hand at times and makes every attempt to process them in the order in which they are received. You will be contacted if additional information is required.

Please note, this letter only acknowledges receipt of your application and does not guarantee approval. In accordance with the provisions of the Kansas Water Appropriation Act, the use of water as proposed prior to approval of the application is unlawful.

Additional information about the process may be found on our website at agriculture.ks.gov/divisions-programs/dwr. If you have any other questions, please contact our office at 785-564-6640 or your local Topeka Field Office at 785-296-5733. If you call, please reference the file number so we can help you more efficiently.

Sincerely,

A handwritten signature in cursive script that reads "Kristen A. Baum".

Kristen A. Baum
New Application Unit Supervisor
Division of Water Resources

SCANNED

NEW STREAM WORKSHEET

ES CCP

Date: 11/19/18

File No. 50147

Basin Name: Pottawatomie Creek Basin No. 44

Stream Name: Kenoma Creek TRIB 1A1

Stream location (confluence with parent stream):

Section 36, Township 19 South, Range 17 (East)

Map Color Coding:

Basin Stream – Blue

Named Main Stream off Basin Stream – Yellow

Named Stream off Main Stream – Green

Unnamed Trib (1, 2, 3, 4, etc.) – Pink

Unnamed Trib to Unnamed Trib (A, B, C, etc.) – Orange

Unnamed Trib to Unnamed Trib to Unnamed Trib (1, 2, 3, etc.) – Purple

Stream No. 3952
~~3951~~ (computer assigned - entered by data entry staff)

Date Entered 12/11/2018 By LLM

BRENDEN HIRT - SITE MAP
NEW APPLICATION

50147

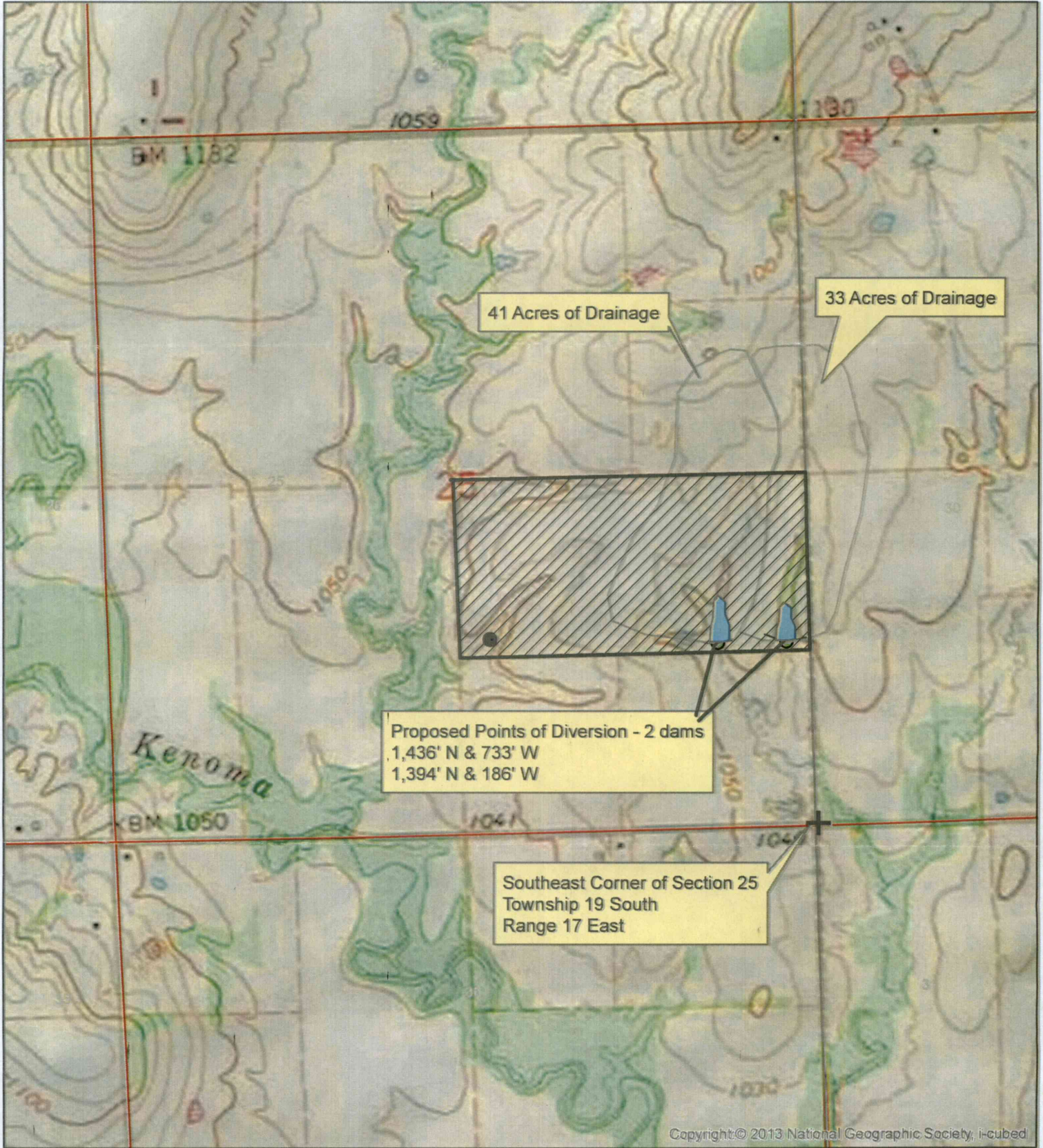

41 Acres of Drainage

33 Acres of Drainage

Proposed Points of Diversion - 2 dams
1,436' N & 733' W
1,394' N & 186' W

Southeast Corner of Section 25
Township 19 South
Range 17 East

Copyright © 2013 National Geographic Society, i-cubed

- Proposed Point of Diversion
- ▨ Proposed Place of Use

1:12,000

All Upstream and Downstream Landowners adjacent to the streams have been identified.
Water Resources Received

OCT 19 2010

SCANNED

KS Dept Of Agriculture

BRENDEN HIRT - SITE MAP
FILE NO. 50,147

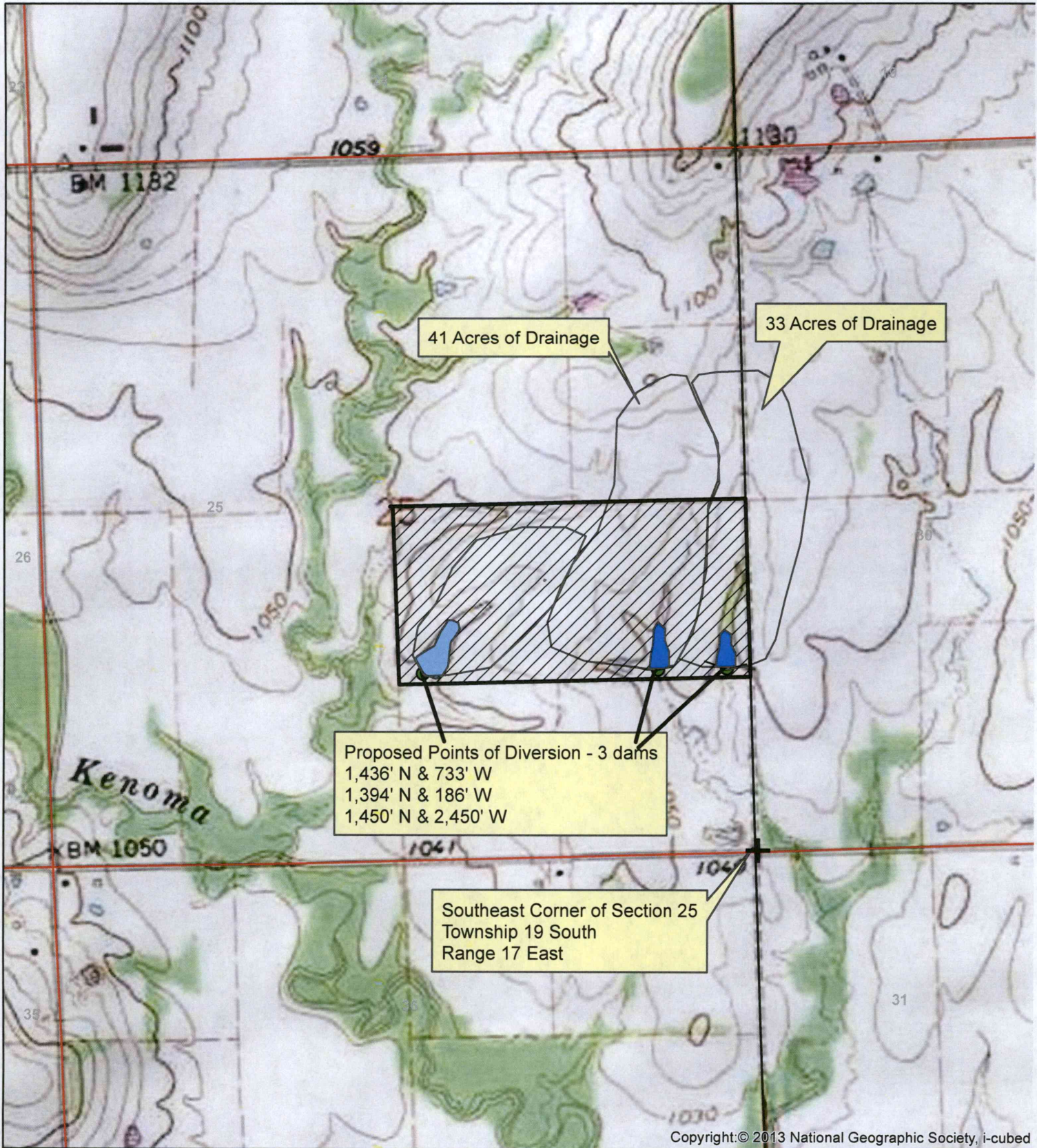

Copyright: © 2013 National Geographic Society, i-cubed

- Proposed Point of Diversion
- ▨ Proposed Place of Use

WATER RESOURCES
RECEIVED
1:12,000

All Upstream and Downstream Landowners adjacent to the streams have been identified.

APR 25 2019

KS DEPT OF AGRICULTURE

BRENDEN HIRT - SITE MAP
FILE NO. 50,147

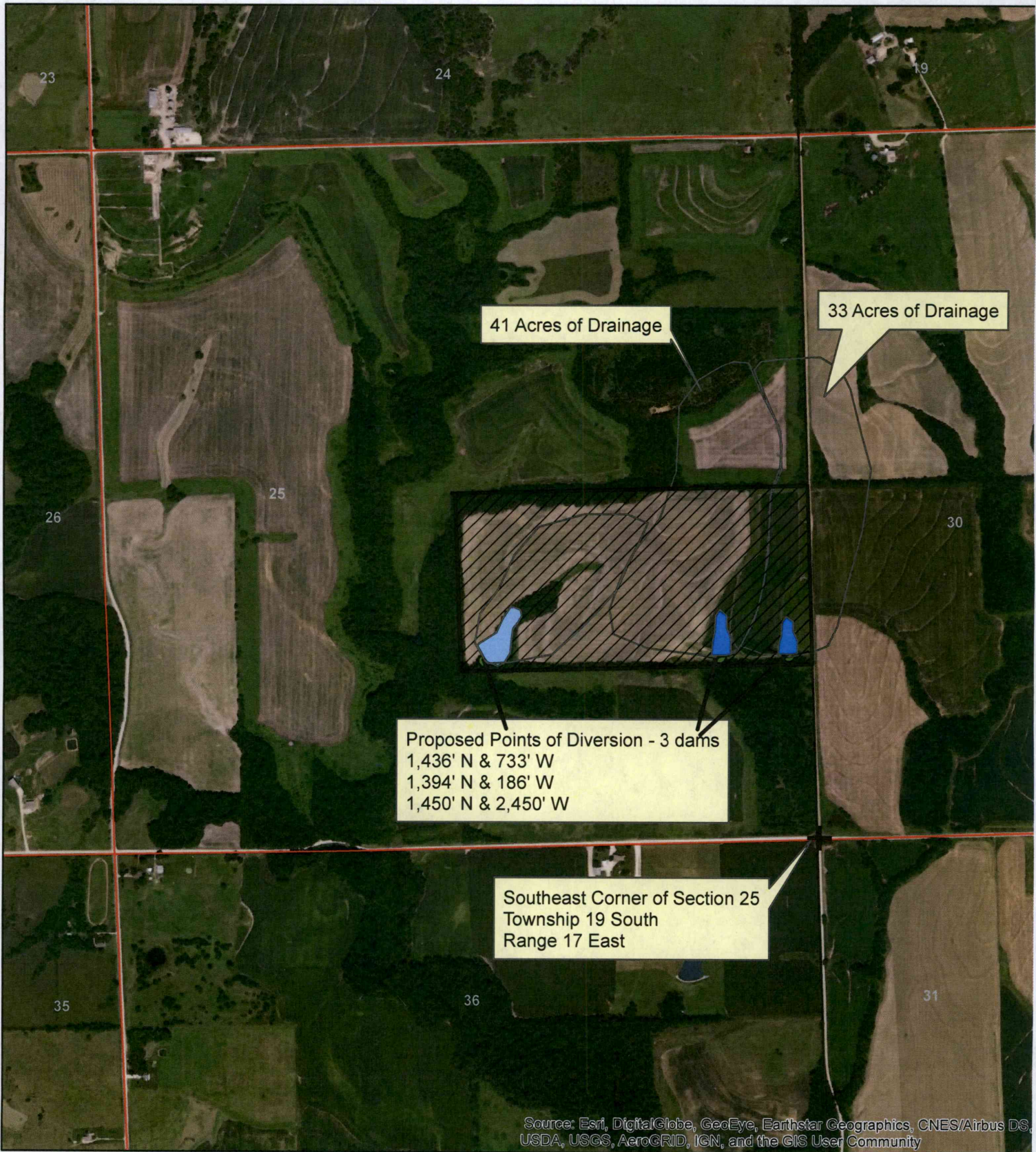

Proposed Points of Diversion - 3 dams
1,436' N & 733' W
1,394' N & 186' W
1,450' N & 2,450' W

41 Acres of Drainage

33 Acres of Drainage

Southeast Corner of Section 25
Township 19 South
Range 17 East

Source: Esri, DigitalGlobe, GeoEye, Earthstar Geographics, CNES/Airbus DS, USDA, USGS, AeroGRID, IGN, and the GIS User Community

● Proposed Point of Diversion

WATER RESOURCES
1:12,000



Proposed Place of Use

APR 25 2019

KS DEPT OF AGRICULTURE