

Kansas Department of Agriculture  
Division of Water Resources  
**PERMIT OF NEW APPLICATION WORKSHEET**

1. File Number: <p style="text-align: center; font-size: 1.2em;"><b>50,201</b></p>	2. Status Change Date: <p style="text-align: center; font-size: 1.2em; color: purple;">5/30/2019</p>	3. Field Office: <p style="text-align: center; font-size: 1.2em;"><b>01</b></p>	4. GMD: <p style="text-align: center; font-size: 1.2em;"><b>0</b></p>
---	---	--	--

5. Status:     Approved             Denied by DWR/GMD             Dismiss by Request/Failure to Return

6. Enclosures:     Check Valve             N of C Form             Water Tube             Driller Copy             Meter

<p>7a. Applicant(s) New to system <input type="checkbox"/></p> <p style="text-align: right;">Person ID <b>66563</b> Add Seq# _____</p> <p><b>LANTER &amp; SONS INC</b> 1196 SAGEBRUSH RD EVEREST KS 66424-9119</p>	<p>7c. Landowner(s) New to system <input type="checkbox"/></p> <p style="text-align: right;">Person ID _____ Add Seq# _____</p>
<p>7b. Landowner(s) New to system <input type="checkbox"/></p> <p style="text-align: right;">Person ID _____ Add Seq# _____</p> <p><b>7a.</b></p>	<p>7d. Misc. New to system <input type="checkbox"/></p> <p style="text-align: right;">Person ID _____ Add Seq# _____</p>

<p>8. WUR Correspondent New to system <input type="checkbox"/></p> <p>Overlap File (s) WUC Agree <input type="checkbox"/> Yes <input type="checkbox"/> No</p> <p><b>7a.</b></p> <p style="text-align: right;">Person ID _____ Add Seq# _____ Notarized WUC Form <input type="checkbox"/></p>	<p>9. Use of Water:    Changing?    <input type="checkbox"/> Yes    <input checked="" type="checkbox"/> No</p> <p style="padding-left: 40px;"><input type="checkbox"/> Groundwater    <input checked="" type="checkbox"/> Surface Water</p> <p><input type="checkbox"/> IRR            <input checked="" type="checkbox"/> REC            <input type="checkbox"/> DEW            <input type="checkbox"/> MUN</p> <p><input type="checkbox"/> STK            <input type="checkbox"/> SED            <input type="checkbox"/> DOM            <input type="checkbox"/> CON</p> <p><input type="checkbox"/> HYD DRG    <input type="checkbox"/> WTR PWR    <input type="checkbox"/> ART RECHRG</p> <p><input type="checkbox"/> IND    SIC: _____    <input type="checkbox"/> OTHER: _____</p>
--	--

10. Completion Date: 12/31/2020            11. Perfection Date: 12/31/2024            12. Exp Date: \_\_\_\_\_

13. Conservation Plan Required?  Yes  No    Date Required: \_\_\_\_\_    Date Approved: \_\_\_\_\_    Date to Comply: \_\_\_\_\_

14. Water Level Measuring Device?  Yes  No    Date to Comply: \_\_\_\_\_    Date WLMD Installed: \_\_\_\_\_

Date Prepared: **4/16/2019**    By: **DWS**  
Date Entered: *4/4/2019*            By: *UM*

File No. <b>50,201</b>	15. Formation Code:	Drainage Basin: MISSOURI RIVER	County: BR	Special Use:	Stream: SOUTH FORK WOLF RIVER TRIB 7 (MISSOURI) <b>3957</b>																			
16. Points of Diversion			17. Rate and Quantity																					
T MOD DEL ENT	PDIV	Qualifier	S	T	R	ID	'N	'W	Authorized	Additional	Overlap PD Files													
									Rate gpm	Quantity mgy	Rate gpm	Quantity mgy												
<b>MOD</b>	<b>87277</b>	<b>NW NE SW</b>	<b>27</b>	<b>4</b>	<b>18E</b>	<b>1</b>	<b>2526</b>	<b>3846</b>	○	○	○	○	<b>NONE</b>											
<b>MOD</b>	<b>87278</b>	<b>NE NW NW</b>	<b>27</b>	<b>4</b>	<b>18E</b>	<b>2</b>	<b>5051</b>	<b>4248</b>																
18. Storage: Rate _____ <u>NF</u> Quantity <b>32</b> ac/ft			Additional Rate _____ <u>NF</u> Additional Quantity <b>32</b> ac/ft																					
19. Limitation: _____ af/yr at _____ gpm ( _____ cfs) when combined with file number(s) _____																								
Limitation: _____ af/yr at _____ gpm ( _____ cfs) when combined with file number(s) _____																								
20. Meter Required? <input type="checkbox"/> Yes <input checked="" type="checkbox"/> No To be installed by _____ Date Acceptable Meter Installed _____																								
21. Place of Use		NE¼				NW¼				SW¼				SE¼				Total	Owner	Chg? NO	Overlap Files			
T MOD DEL ENT	PUSE	S	T	R	ID	NE ¼	NW ¼	SW ¼	SE ¼	NE ¼	NW ¼	SW ¼	SE ¼	NE ¼	NW ¼	SW ¼	SE ¼							
√	<b>69276</b>	<b>27</b>	<b>4</b>	<b>18E</b>	<b>1</b>	<b>2 RESERVOIRS (W2)</b>																<b>7a.</b>	<b>NO</b>	<b>NONE</b>
Comments: BOTH RESERVOIRS ARE LOCATED ON SAME TRIBUTARY STREAM: SOUTH FORK WOLF RIVER TRIB 7 (MISSOURI)																								

**KANSAS DEPARTMENT OF AGRICULTURE**  
**Division of Water Resources**

**M E M O R A N D U M**

**TO:** Files

**DATE:** April 16, 2019

**FROM:** Doug Schemm

**RE:** Application, File No. 50,201

Lanter & Sons, Inc. have filed the above-referenced new application to appropriate 32 acre-feet of surface water storage at a rate not to exceed natural flows of South Fork Wolf River Trib 7 (Missouri) for recreational use in two existing reservoirs. The application is designed to cover the indirect use of water (evaporation) from two reservoirs located in the West Half of Section 27, in Township 4 South, Range 18 East, Brown County, Kansas. The points of diversion represent the points at which the center of the dams intersect the stream, and a representative of the applicant (Debra Lanter) has signed the form stating they have access to these points of diversion. The North Reservoir is already permitted by the DWR Water Structures Program under File No. DBR-0299, and was built in the late 1950's. The South Reservoir is already permitted by the DWR Water Structures Program under File No. DBR-0199, and was built in the late 1970's. Topeka Field Office staff had received complaints from a downstream landowner regarding recent activities at the reservoirs. After further review, DWR appropriation staff assiduously determined that these existing reservoirs did not have the required appropriation permit, and assisted in bringing the applicant into compliance with regulations.

The requested quantity of 32 acre-feet appears to be reasonable for indirect use, based on the following information. The combined reservoir surface area at normal pool storage elevation is estimated at 18.29 acres. Potential net evaporation in inches, based on K.A.R. 5-6-3, is 7 inches; therefore the natural evaporation can be estimated as follows:

$$\begin{aligned} 18.29 \text{ acres} \times 7 \text{ inches of evaporation} / 12 \text{ inches} &= 10.67 \text{ acre-feet (1 year of evaporation)} \\ 10.67 \text{ acre-feet} \times 3 \text{ years} &= 32 \text{ AF} \end{aligned}$$

No seepage quantity was requested by the applicant. Typically, these types of applications request up to three years of evaporation, so it is reasonable. A runoff calculation was not prepared because it is reasonable to assume that with the significant drainage area in excess of 400 acres, engendering the requested 32 acre-feet of runoff in 1 out of every five (5) years (20% annually), will be readily accomplished. The capacity of the reservoirs is the controlling factor. As noted above, the dams are already permitted under DWR Water Structures Program, File Nos. DBR-0199 and 0299. Since the reservoirs are currently storing water, no Special Condition on the Permit is needed to provide an initial fill quantity.

There is only one other permitted surface water right within a two-mile radius circle, which is a blanket sediment control authorizing four other reservoirs (File No. 45,596 – Wolf River Watershed Joint District #66). All of these reservoirs are located on different tributary streams, and would not be impacted in any way. As noted above, these are existing reservoirs (in place for many years), and the appropriation permit is merely to authorize the on-going beneficial recreational use of water (evaporation) from the reservoirs. Nearby landowner notification letters were sent out on March 7, 2019. No responses of any kind were received.

Katherine Tietsort, Water Commissioner, Topeka Field Office, recommended approval of the application in a discussion on April 10, 2019.

Lanter & Sons, Inc. – Memo  
File No. 50,201  
Page 2

Based upon the above discussion, the area is open to new applications, the structures have been properly permitted under DWR water structures program, approval will bring this beneficial use of water into compliance, and there is no indication that the proposed beneficial use of water will impair existing water rights, it is recommended that the referenced application be approved.

Douglas W. Schemm  
Environmental Scientist  
Topeka Field Office

1320 Research Park Drive  
Manhattan, KS 66502  
785-564-6700  
www.agriculture.ks.gov



900 SW Jackson, Room 456  
Topeka, KS 66612  
785-296-3556

Mike Beam, Secretary

Laura Kelly, Governor

June 7, 2019

LANTER & SONS INC  
1196 SAGEBRUSH RD  
EVEREST KS 66424-9119

**FILE COPY**

RE: Appropriation of Water, File No. 50,201

Dear Sir or Madam:

Enclosed is a permit authorizing you to proceed with construction of the proposed diversion works and to appropriate water for beneficial use as set forth in the permit. Your attention is directed to the enclosures and to the terms, conditions, limitations, and requirements specified in this permit.

Notice must be filed on the enclosed form once the diversion works have been completed. Failure to complete the diversion works within the time allowed, or within any authorized extension of time thereof, will result in dismissal of this permit. If you need an extension of time, you must request it before the deadline for completion set forth in the permit. Any request for an extension of time must be accompanied by the statutorily required fee, which is currently \$100.00.

An annual water use report must be filed with the Chief Engineer by March 1, following the end of each calendar year. If a complete annual water use report is not received by the deadline, then a fine may be assessed and all water use under such permit or right may be suspended. Reports submitted in paper form will be assessed a \$20 per file number paper filing fee. In order to avoid this filing fee, you may submit your report online at [www.kswaterusereport.org](http://www.kswaterusereport.org).

The approval of your application constitutes a permit to appropriate water. It does not give authority to construct any dam or other stream obstruction regulated by K.S.A. 82a-301 through 305a. It does not give authority to access any right-of-way or authorize trespassing upon or injury to public or private property. It may also be necessary for you to comply with other local, state or federal requirements.

Enclosed is an informational sheet that sets forth the procedure to obtain a Certificate of Appropriation which will establish the extent of your perfected water right. Additional information and applicable forms may be found on our website at [agriculture.ks.gov/divisions-programs/dwr](http://agriculture.ks.gov/divisions-programs/dwr). If you have any questions or need assistance with any of these requirements, please contact our office at 785-564-6640 or your local Topeka Field Office at 785-296-5733. If you call, please reference the file number so we can help you more efficiently.

Sincerely,

Kristen A. Baum  
New Application Unit Supervisor  
Division of Water Resources

KAB:dws  
Enclosure(s)

pc: Topeka Field Office

THE STATE OF KANSAS



KANSAS DEPARTMENT OF AGRICULTURE  
Mike Beam, Secretary of Agriculture

DIVISION OF WATER RESOURCES  
David W. Barfield, Chief Engineer

APPROVAL OF APPLICATION  
and  
PERMIT TO PROCEED

(This Is Not a Certificate of Appropriation)

This is to certify that I have examined Application, File No. 50,201 of the applicant

LANTER & SONS INC  
1196 SAGEBRUSH RD  
EVEREST KS 66424-9119

for a permit to appropriate water for beneficial use, together with the maps, plans and other submitted data, and that the application is hereby approved and the applicant is hereby authorized, subject to vested rights and prior appropriations, to proceed with the construction of the proposed diversion works (except those dams and stream obstructions regulated by K.S.A. 82a-301 through 305a, as amended), and to proceed with all steps necessary for the application of the water to the approved and proposed beneficial use and otherwise perfect the proposed appropriation subject to the following terms, conditions and limitations:

1. That the priority date assigned to such application is **January 18, 2019**.
2. That the water sought to be appropriated shall be used for recreational use at two (2) reservoirs located in the West Half (W $\frac{1}{2}$ ) of Section 27, in Township 4 South, Range 18 East, Brown County, Kansas.
3. That the appropriation sought shall be limited to all natural flows of an unnamed tributary to the South Fork Wolf River, designated in the office of the Chief Engineer as South Fork Wolf River Trib 7 (Missouri), not needed to satisfy all vested rights and prior appropriation rights to be stored to a maximum extent of **32 acre-feet** per calendar year, in two reservoirs created by dams located as follows: one (1) dam in the Northwest Quarter of the Northeast Quarter of the Southwest Quarter (NW $\frac{1}{4}$  NE $\frac{1}{4}$  SW $\frac{1}{4}$ ) of Section 27, more particularly described as being near a point 2,526 feet North and 3,846 feet West of the Southeast corner of said section, and one (1) dam in the Northeast Quarter of the Northwest Quarter of the Northwest Quarter (NE $\frac{1}{4}$  NW $\frac{1}{4}$  NW $\frac{1}{4}$ ) of Section 27, more particularly described as being near a point 5,051 feet North and 4,248 feet West of the Southeast corner of said section, both in Township 4 South, Range 18 East, Brown County, Kansas, located substantially as shown on the topographic map accompanying the application.
4. That installation of works for diversion of water shall be completed on or before **December 31, 2020**, or within any authorized extension thereof. The applicant shall notify the Chief Engineer and pay the statutorily required field inspection fee, which is currently \$400.00, when construction of the works has been completed. Failure to timely submit the notice and the fee will result in revocation of the permit. Any request for an extension of time shall be accompanied by the required statutory fee, which is currently \$100.00.
5. That the proposed appropriation shall be perfected by the actual application of water to the proposed beneficial use on or before **December 31, 2024**, or any authorized extension thereof. Any request for an extension of time shall be submitted prior to the expiration of the deadline and shall be accompanied by the required statutory fee, which is currently \$100.00.

6. That the applicant shall not be deemed to have acquired a water appropriation for a quantity in excess of the amount approved herein nor in excess of the amount found by the Chief Engineer to have been actually used for the approved purpose during one calendar year subsequent to approval of the application and within the time specified for perfection or any authorized extension thereof.

7. That the use of water herein authorized shall not be made so as to impair any use under existing water rights nor prejudicially and unreasonably affect the public interest.

8. That the right of the appropriator shall relate to a specific quantity of water and such right must allow for a reasonable raising or lowering of the static water level and for the reasonable increase or decrease of the streamflow at the appropriator's point of diversion.

9. That this permit does not constitute authority under K.S.A. 82a-301 through 305a to construct any dam or other obstruction; nor does it grant any right-of-way, or authorize entry upon or injury to, public or private property.

10. That the applicant shall maintain accurate and complete records from which the quantity of water diverted during each calendar year may be readily determined and the applicant shall file an annual water use report with the Chief Engineer by March 1 following the end of each calendar year. Failure to file the annual water use report by the due date shall cause the applicant to be subject to a civil penalty.

11. That no water user shall engage in nor allow the waste of any water diverted under the authority of this permit.

12. That failure without cause to comply with provisions of the permit and its terms, conditions and limitations will result in the forfeiture of the priority date, revocation of the permit and dismissal of the application.

13. That the right to appropriate water under authority of this permit is subject to any minimum desirable streamflow requirements identified and established pursuant to K.S.A. 82a-703c for the source of supply to which this water right applies.

#### **RIGHT TO A HEARING AND TO ADMINISTRATIVE REVIEW**

If you are aggrieved by this Order, then pursuant to K.S.A. 82a-1901, you may:

- 1) request an evidentiary hearing before the Chief Engineer, or
- 2) request administrative review by the Secretary of Agriculture.

Failure to request an evidentiary hearing before the Chief Engineer does not preclude your right to administrative review by the Secretary.

To obtain an evidentiary hearing before the Chief Engineer, a written request for hearing must be filed within 15 days after service of this Order as provided in K.S.A. 77-531 (i.e., **within a total of 18 days after this Order was mailed to you**), with: Kansas Department of Agriculture, Attn: Legal Section, 1320 Research Park Drive, Manhattan, Kansas 66502, FAX (785) 564-6777.





THE STATE  OF KANSAS

KANSAS DEPARTMENT OF AGRICULTURE  
Jackie McClaskey, Secretary of Agriculture

DIVISION OF WATER RESOURCES  
David W. Barfield, Chief Engineer

WATER RESOURCES RECEIVED

APR-25 2019

KS DEPT OF AGRICULTURE

File Number 50201  
This item to be completed by the Division of Water Resources.

Water Resources Received

JAN 18 2019  
12:27

APPLICATION FOR PERMIT TO APPROPRIATE WATER FOR BENEFICIAL USE

Filing Fee Must Accompany the Application  
(Please refer to Fee Schedule attached to this application form.) KS Dept Of Agriculture

APPLICATION COMPLETE  
4/10/19  
KAB

To the Chief Engineer of the Division of Water Resources, Kansas Department of Agriculture,  
1320 Research Park Drive, Manhattan, KS 66502:

1. Name of Applicant (Please Print): LANTER & SONS, INC.  
Address: 1196 SAGEBRUSH RD  
City: EVEREST State: KS Zip Code 66424-9119  
Telephone Number: 785 548-8800 7363

2. The source of water is:  surface water in Tributary to South Fork Wolf River (Missouri) (stream) Missouri  
OR  groundwater in Missouri River Basin (drainage basin)

Certain streams in Kansas have minimum target flows established by law or may be subject to administration when water is released from storage for use by water assurance district members. If your application is subject to these regulations on the date we receive your application, you will be sent the appropriate form to complete and return to the Division of Water Resources.

3. The maximum quantity of water desired is 32 acre-feet OR \_\_\_\_\_ gallons per calendar year, to be diverted at a maximum rate of Natural Flow gallons per minute OR \_\_\_\_\_ cubic feet per second.

Once your application has been assigned a priority, the requested maximum rate of diversion and maximum requested quantity of water under that priority number can **NOT** be increased. Please be certain your requested maximum rate of diversion and maximum quantity of water are appropriate and reasonable for your proposed project and are in agreement with the Division of Water Resources' requirements.

4. The water is intended to be appropriated for (Check use intended):  
(a)  Artificial Recharge (b)  Irrigation (c)  Recreational ONLY (d)  Water Power  
(e)  Industrial (f)  Municipal (g)  Stockwatering (h)  Sediment Control  
(i)  Domestic (j)  Dewatering (k)  Hydraulic Dredging (l)  Fire Protection  
(m)  Thermal Exchange (n)  Contamination Remediation

YOU **MUST** COMPLETE AND ATTACH ADDITIONAL DIVISION OF WATER RESOURCES FORM(S) PROVIDING INFORMATION TO SUBSTANTIATE YOUR REQUEST FOR THE AMOUNT OF WATER FOR THE INTENDED USE REFERENCED ABOVE.

For Office Use Only:		F.O. <u>1</u> GMD <u>D</u> Meets K.A.R. 5-3-1 (YES / NO) Use <u>REVISED</u> Source <u>G</u> <u>S</u> County <u>PR</u> By <u>DWJ</u> Date <u>1/18/19</u>	
Code <u>REG</u>	Fee <u>\$200</u>	TR # _____	Receipt Date <u>1/18/19</u> Check # <u>1024</u>

1/22/2019  
UM

\* Revised feet Distances based on better site Map. DWS/DWR 4/10/19

File No. 50,201

5. The location of the proposed wells, pump sites or other works for diversion of water is:

**Note:** For the application to be accepted, the point of diversion location must be described to at least a 10 acre tract, unless you specifically request a 60 day period of time in which to locate the site within a specifically described, minimal legal quarter section of land.

\* (A) One in the NW quarter of the NE quarter of the SW quarter of Section 27, more particularly described as being near a point 2577<sup>2526</sup> feet North and 3811<sup>3846</sup> feet West of the Southeast corner of said section, in Township 4 South, Range 18 East, BROWN County, Kansas. (SOUTH DAM)

\* (B) One in the NE quarter of the NW quarter of the NW quarter of Section 27, more particularly described as being near a point 5091<sup>5051</sup> feet North and 4108<sup>4248</sup> feet West of the Southeast corner of said section, in Township 4 South, Range 18 East, BROWN County, Kansas. (NORTH DAM)

(C) One in the \_\_\_\_\_ quarter of the \_\_\_\_\_ quarter of the \_\_\_\_\_ quarter of Section \_\_\_\_\_, more particularly described as being near a point \_\_\_\_\_ feet North and \_\_\_\_\_ feet West of the Southeast corner of said section, in Township \_\_\_\_\_ South, Range \_\_\_\_\_ East/West (circle one), \_\_\_\_\_ County, Kansas.

(D) One in the \_\_\_\_\_ quarter of the \_\_\_\_\_ quarter of the \_\_\_\_\_ quarter of Section \_\_\_\_\_, more particularly described as being near a point \_\_\_\_\_ feet North and \_\_\_\_\_ feet West of the Southeast corner of said section, in Township \_\_\_\_\_ South, Range \_\_\_\_\_ East/West (circle one), \_\_\_\_\_ County, Kansas.

If the source of supply is groundwater, a separate application shall be filed for each proposed well or battery of wells, except that a single application may include up to four wells within a circle with a quarter (1/4) mile radius in the same local source of supply which do not exceed a maximum diversion rate of 20 gallons per minute per well.

A battery of wells is defined as two or more wells connected to a common pump by a manifold; or not more than four wells in the same local source of supply within a 300 foot radius circle which are being operated by pumps not to exceed a total maximum diversion rate of 800 gallons per minute and which supply water to a common distribution system.

6. The owner of the point of diversion, if other than the applicant is (please print):

Applicant

(name, address and telephone number)

(name, address and telephone number)

You must provide evidence of legal access to, or control of, the point of diversion from the landowner or the landowner's authorized representative. Provide a copy of a recorded deed, lease, easement or other document with this application. In lieu thereof, you may sign the following sworn statement:

I have legal access to, or control of, the point of diversion described in this application from the landowner or the landowner's authorized representative. I declare under penalty of perjury that the foregoing is true and correct.

Executed on 1-10, 2019.

Kanter & Sons Inc.  
Debra Kanter

Applicant's Signature

7. The proposed project for diversion of water will consist of TWO DAMS AND RESERVOIRS  
(number of wells, pumps or dams, etc.)

and (was)(will be) completed (by) Existing dams 1976 + 1975  
(Month/Day/Year - each was or will be completed)

8. The first actual application of water for the proposed beneficial use was or is estimated to be Spring 2019  
(Mo/Day/Year)

- 9. Will pesticide, fertilizer, or other foreign substance be injected into the water pumped from the diversion works?  
 Yes  No If "yes", a check valve shall be required.

All chemigation safety requirements must be met including a chemigation permit and reporting requirements.

- 10. If you are planning to impound water, please contact the Division of Water Resources for assistance, prior to submitting the application. Please attach a reservoir area capacity table and inform us of the total acres of surface drainage area above the reservoir.

Have you also made an application for a permit for construction of this dam and reservoir with the Division of Water Resources?  Yes  No

- If yes, show the Water Structures permit number here DBR-0199 & DBR-0299.
- If no, explain here why a Water Structures permit is not required \_\_\_\_\_

The dams have been reviewed by DWR structures program under the above referenced file numbers, and both dams are considered to be exempt from structures permitting.

- 11. The application must be supplemented by a U.S.G.S. topographic map, aerial photograph or a detailed plat showing the following information. On the topographic map, aerial photograph, or plat, identify the center of the section, the section lines or the section corners and show the appropriate section, township and range numbers. Also, please show the following information:

(a) The location of the proposed point(s) of diversion (wells, stream-bank installations, dams, or other diversion works) should be plotted as described in Paragraph No. 5 of the application, showing the North-South distance and the East-West distance from a section line or southeast corner of section.

(b) If the application is for groundwater, please show the location of any existing water wells of any kind within 1/2 mile of the proposed well or wells. Identify each existing well as to its use and furnish the name and mailing address of the property owner or owners. If there are no wells within 1/2 mile, please advise us.

(c) If the application is for surface water, the names and addresses of the landowner(s) 1/2 mile downstream and 1/2 mile upstream from your property lines must be shown.

(d) The location of the proposed place of use should be shown by crosshatching on the topographic map, aerial photograph or plat.

(e) Show the location of the pipelines, canals, reservoirs or other facilities for conveying water from the point of diversion to the place of use.

A 7.5 minute U.S.G.S. topographic map may be obtained by providing the section, township and range numbers to: Kansas Geological Survey, 1930 Constant, Campus West, University of Kansas, Lawrence, Kansas 66047.

- 12. List any application, appropriation of water, water right, or vested right file number that covers the same diversion points or any of the same place of use described in this application. Also list any other recent modifications made to existing permits or water rights in conjunction with the filing of this application.

NONE

Water Resources  
Received

Quantity based on combined surface area of 18.29 acres x 7" of evap / 12 = 10.67 AF

JAN 18 2019

3 years x 10.67 = 32.01 acre-feet.

T&R Farms, Raymond Becker 468 Hwy 20 Lancaster, KS  
M&M Development, Inc. Tom Messina 117 Lakeview Circle, Alma, KS 66410

KS Dept Of Agriculture

13. Furnish the following well information if the proposed appropriation is for the use of groundwater. If the well has not been completed, give information obtained from test holes, if available.

Information below is from:  Test holes  Well as completed  Drillers log attached

Well location as shown in paragraph No.	(A)	(B)	(C)	(D)
Date Drilled	_____	_____	_____	_____
Total depth of well	_____	_____	_____	_____
Depth to water bearing formation	_____	_____	_____	_____
Depth to static water level	_____	_____	_____	_____
Depth to bottom of pump intake pipe	_____	_____	_____	_____

14. The relationship of the applicant to the proposed place where the water will be used is that of

Owner  
(owner, tenant, agent or otherwise)

15. The owner(s) of the property where the water is used, if other than the applicant, is (please print):

Applicant \_\_\_\_\_  
(name, address and telephone number)

\_\_\_\_\_   
(name, address and telephone number)

16. The undersigned states that the information set forth above is true to the best of his/her knowledge and that this application is submitted in good faith.

Dated at Everest, Kansas, this 10th day of January, 2019.  
(month) (year)

Lanter & Sons Inc  
Debra Lanter  
(Applicant Signature)

APPLICANT(S) SOCIAL SECURITY  
IDENTIFICATION NUMBER(S)

By \_\_\_\_\_  
(Agent or Officer Signature)

and/or  
APPLICANT(S) TAXPAYER I.D. NO.(S)

\_\_\_\_\_  
(Agent or Officer - Please Print)

Assisted by DWS TOPEKA FO Date: 12/26/2018  
(office/title)

**RECREATIONAL USE  
SUPPLEMENTAL SHEET**

File No. 50201

Name of Applicant (Please Print): Lanter & Sons, Inc. \_\_\_\_\_

1. Please indicate type of recreational use (boating, fishing, swimming, etc.): \_\_\_\_\_

2. Please summarize how the water will be used and justify the quantity of water requested: See NRCS

Surface Area of Reservoirs (combined) = 18.29 acres. (18.29 acres x 7") / 12 = 10.67 acre-feet of annual evaporation

10.67 acre-feet x 3 years = 32 acre-feet (3 years of indirect evaporation).

3. Please complete the following table showing estimated future water requirements:

ESTIMATED FUTURE WATER DIVERTED/STORED	
NEXT 5 YEARS	WATER TO BE DIVERTED (ACRE-FEET OR GALLONS)
Year 1	32 AF
Year 2	
Year 3	
Year 4	
Year 5	32 AF

Please attach any additional information, tables, or curves showing past, present and estimated future water requirements to substantiate the amount of water requested.

4. Please designate the legal description of the location where the water is to be used by providing the fractional part of the Section, Township and Range.

2 Reservoirs Located in the West Half of Section 27, in Township 4 South, Range 18 East, Brown Co.

You may attach any additional information you believe will assist in informing the Division of the need for your request.

Water Resources  
Received

JAN 18 2019

# 50201

**Schemm, Doug [KDA]**

---

**From:** Baum, Kristen [KDA]  
**Sent:** Friday, March 8, 2019 11:53 AM  
**To:** Philip, Charlotte [KDA]; Schemm, Doug [KDA]  
**Subject:** RE: File No. 50,201 Lanter and Sons

Thanks Charlotte!

Doug – Charlotte filled out a worksheet for Laura so everything should be good to go.

---

**From:** Philip, Charlotte [KDA]  
**Sent:** Friday, March 8, 2019 9:44 AM  
**To:** Baum, Kristen [KDA] <Kristen.Baum@ks.gov>; Schemm, Doug [KDA] <Doug.Schemm@ks.gov>  
**Subject:** RE: File No. 50,201 Lanter and Sons

South Fork Wolf River Trib 7 (Missouri)  
  
Stream No. 3957  
Basin No. 1

Is this what you needed? Do I need to give Laura a stream worksheet? Or are you going to take care of it, Doug?

*Charlotte Philip*

---

**From:** Baum, Kristen [KDA]  
**Sent:** Friday, March 08, 2019 9:30 AM  
**To:** Philip, Charlotte [KDA] <Charlotte.Philip@ks.gov>  
**Subject:** RE: File No. 50,201 Lanter and Sons

I think they are on the same tributary so just one name needed for both.

---

**From:** Philip, Charlotte [KDA]  
**Sent:** Friday, March 8, 2019 9:21 AM  
**To:** Baum, Kristen [KDA] <Kristen.Baum@ks.gov>  
**Subject:** RE: File No. 50,201 Lanter and Sons

Which pumpsite? Or both?

*Charlotte Philip*

---

**From:** Baum, Kristen [KDA]  
**Sent:** Friday, March 08, 2019 8:35 AM  
**To:** Philip, Charlotte [KDA] <Charlotte.Philip@ks.gov>  
**Subject:** FW: File No. 50,201 Lanter and Sons

It sounds like we might need a stream named. Can you assist? Thanks!

WATER RESOURCES  
RECEIVED

APR 25 2019

KS DEPT OF AGRICULTURE

Topeka Field Office  
6531 SE Forbes Ave., Suite B  
Topeka, KS 66619



Phone: 785-296-5733  
Fax: 785-296-8298  
www.agriculture.ks.gov

Mike Beam, Acting Secretary

Laura Kelly, Governor

March 7, 2019

M&M DEVELOPMENT INC  
% TOM MESSINA  
117 LAKEVIEW CIRCLE  
ALMA KS 66401

Re: Pending New Application, File No. 50,201

Dear Sir or Madam:

This is to advise you that Lanter & Sons, Inc. have filed the new application referred to above for a permit to appropriate 32 acre-feet of surface water per calendar year to be stored in two **existing reservoirs**, for recreational use. The proposed points of diversion (where the dams cross the centerline of the stream) are located as follows: one in the Northwest Quarter of the Northeast Quarter of the Southwest Quarter (NW $\frac{1}{4}$  NE $\frac{1}{4}$  SW $\frac{1}{4}$ ) of Section 27, and one in the Northeast Quarter of the Northwest Quarter of the Northwest Quarter (NE $\frac{1}{4}$  NW $\frac{1}{4}$  NW $\frac{1}{4}$ ) of Section 27, both in Township 4 South, Range 18 East, Brown County, Kansas. This permit is to authorize the indirect use of water (evaporation and seepage) from these reservoirs.

Records in this office indicate that you own land along the stream in this vicinity and you are being notified of receipt of this application in order that you may be fully informed of the proposed location of the applicant's points of diversion and proposed use of water. Consideration will be given to comments or other information which you desire to submit to this office **within 15 days** from the date of this letter.

You can find the new application and site map posted by the file number referenced above at:  
<http://agriculture.ks.gov/divisions-programs/dwr/water-appropriation/notices>

If you have any questions or comments, you may also contact me at (785) 296-3495. If you call, please reference the file number so I can help you more efficiently.

Sincerely,

A handwritten signature in cursive script that reads "Doug Schemm".

Douglas W. Schemm  
Environmental Scientist  
Topeka Field Office

pc: Lanter & Sons, Inc.

WATER RESOURCES  
RECEIVED

APR 25 2019

KS DEPT OF AGRICULTURE

Topeka Field Office  
6531 SE Forbes Ave., Suite B  
Topeka, KS 66619



Phone: 785-296-5733  
Fax: 785-296-8298  
www.agriculture.ks.gov

Mike Beam, Acting Secretary

Laura Kelly, Governor

March 7, 2019

T&R FARMS  
% RAYMOND BECKER  
468 HWY 20  
LANCASTER KS 66041

Re: Pending New Application, File No. 50,201

Dear Sir or Madam:

This is to advise you that Lanter & Sons, Inc. have filed the new application referred to above for a permit to appropriate 32 acre-feet of surface water per calendar year to be stored in two **existing reservoirs**, for recreational use. The proposed points of diversion (where the dams cross the centerline of the stream) are located as follows: one in the Northwest Quarter of the Northeast Quarter of the Southwest Quarter (NW $\frac{1}{4}$  NE $\frac{1}{4}$  SW $\frac{1}{4}$ ) of Section 27, and one in the Northeast Quarter of the Northwest Quarter of the Northwest Quarter (NE $\frac{1}{4}$  NW $\frac{1}{4}$  NW $\frac{1}{4}$ ) of Section 27, both in Township 4 South, Range 18 East, Brown County, Kansas. This permit is to authorize the indirect use of water (evaporation and seepage) from these reservoirs.

Records in this office indicate that you own land along the stream in this vicinity and you are being notified of receipt of this application in order that you may be fully informed of the proposed location of the applicant's points of diversion and proposed use of water. Consideration will be given to comments or other information which you desire to submit to this office **within 15 days** from the date of this letter.

You can find the new application and site map posted by the file number referenced above at:  
<http://agriculture.ks.gov/divisions-programs/dwr/water-appropriation/notices>

If you have any questions or comments, you may also contact me at (785) 296-3495. If you call, please reference the file number so I can help you more efficiently.

Sincerely,

A handwritten signature in black ink that reads "Doug Schemm".

Douglas W. Schemm  
Environmental Scientist  
Topeka Field Office

pc: Lanter & Sons, Inc.

WATER RESOURCES  
RECEIVED

APR 25 2019

KS DEPT OF AGRICULTURE



FOI

RECEIVED

MAR 18 2019

Topeka Field Office  
DIVISION OF WATER RESOURCES

Date: 3/8/19

### NEW STREAM WORKSHEET

ES CCP

File No. 50201

Basin Name: Missouri River Basin No. 1

Stream Name: South Fork Wolf River Trib 7

Stream location (confluence with parent stream):

Section 22, Township 4 South, Range 18 (East)

Map Color Coding:

Basin Stream – Blue

Named Main Stream off Basin Stream – Yellow

Named Stream off Main Stream – Green

Unnamed Trib (1, 2, 3, 4, etc.) – Pink

Unnamed Trib to Unnamed Trib (A, B, C, etc.) – Orange

Unnamed Trib to Unnamed Trib to Unnamed Trib (1, 2, 3, etc.) – Purple

Stream No. 3 9 5 7 (computer assigned - entered by data entry staff)

Date Entered 3/12/2019 By LLM

WATER RESOURCES  
RECEIVED

APR 25 2019

KS DEPT OF AGRICULTURE

SCANNED

AMOUNT STATISTICS REPORT FOR POINTS OF DIVERSION UNDER A 50201 00 REC

Water Right and Points of Diversion Within 2.00 miles of point defined as:

5091 Feet North and 4108 Feet West of the Southeast Corner of Section 27 T 4S R 18E

SURFACE WATER ONLY

File Number	Use	ST	SR	Dist	(ft)	Q4	Q3	Q2	Q1	FeetN	FeetW	Sec	Twp	Rng	ID	Batt	Auth_Quan	Add_Quan	Unit
A__ 45596 00	SED	NK	S		5955	--	NE	NW	SW	2611	3998	21	4	18E	1		.00	.00	AF
Same					3717	--	NE	SE	NW	3305	2910	22	4	18E	1				
*****	Authorized storage =																.00	AF	
Same					6596	--	NE	SW	SW	1151	4148	26	4	18E	2				
*****	Authorized storage =																.00	AF	
Same					7784	--	NW	NE	NW	5214	3592	35	4	18E	1				
*****	Authorized storage =																.00	AF	
A__ 50201 00	REC	AY	S		2531	--	NW	NE	SW	2577	3811	27	4	18E	1		32.00	32.00	AF
Same					0	--	NE	NW	NW	5091	4108	27	4	18E	2				

Total Net Quantities Authorized:	Direct	Storage
Total Requested Amount (AF) =	32.00	.00
Total Permitted Amount (AF) =	.00	.00
Total Inspected Amount (AF) =	.00	.00
Total Pro_Cert Amount (AF) =	.00	.00
Total Certified Amount (AF) =	.00	162.51
Total Vested Amount (AF) =	.00	.00
TOTAL AMOUNT (AF) =	32.00	162.51

An \* after the source of supply indicates a pending application for change under the file number.  
 An \* after the ID indicates a 15 AF exemption was granted under the file number.  
 A "G" in the Batt column indicates the GEO CTR of a battery. A "B" indicates a well in the battery.  
 The number in the Batt column is the number of wells in the battery.

Water Rights and Points of Diversion Within 2.00 miles of point defined as:

5091 Feet North and 4108 Feet West of the Southeast Corner of Section 27 T 4S R 18E

SURFACE WATER ONLY

WATER USE CORRESPONDENTS:

File Number	Use	ST	SR
A__ 45596 00	SED	NK	S
>	WOLF RIVER WATERSHED JOINT DIST #66		
>	121 PARSONS ST		
>	PO BOX 216		
>	ROBINSON KS 66532		
-----			
A__ 50201 00	REC	AY	S
>	LANTER & SONS INC		
>			
>	1196 SAGEBRUSH RD		
>	EVEREST KS 66424		
-----			

#####

WATER RESOURCES RECEIVED

APR 25 2019

KS DEPT OF AGRICULTURE

AMOUNT STATISTICS REPORT FOR POINTS OF DIVERSION UNDER A 50201 00

#####

AMOUNT STATISTICS REPORT FOR POINTS OF DIVERSION UNDER A 50201 00 REC

Water Right and Points of Diversion Within 2.00 miles of point defined as:

2577 Feet North and 3811 Feet West of the Southeast Corner of Section 27 T 4S R 18E

SURFACE WATER ONLY

```

=====
File Number  Use ST SR Dist (ft) Q4 Q3 Q2 Q1 FeetN FeetW Sec Twp Rng ID Batt Auth_Quan Add_Quan Unit
A__  45596 00 SED NK S      7691 -- NE NW SW 2611 3998 21  4 18E  1      .00      .00 AF
Same
***** Authorized storage =      .00 AF Additional storage =      .00 AF
Same
***** Authorized storage =      .00 AF Additional storage =      .00 AF
Same
***** Authorized storage =      .00 AF Additional storage =      .00 AF
A__  50201 00 REC AY S      0 -- NW NE SW 2577 3811 27  4 18E  1     32.00     32.00 AF
Same
2531 -- NE NW NW 5091 4108 27  4 18E  2
=====

```

```

=====
Total Net Quantities Authorized:  Direct      Storage
Total Requested Amount (AF) =      32.00      .00
Total Permitted Amount (AF) =      .00      .00
Total Inspected Amount (AF) =      .00      .00
Total Pro_Cert Amount (AF) =      .00      .00
Total Certified Amount (AF) =      .00     162.51
Total Vested Amount (AF) =      .00      .00
TOTAL AMOUNT (AF) =      32.00     162.51
=====

```

An \* after the source of supply indicates a pending application for change under the file number.  
 An \* after the ID indicates a 15 AF exemption was granted under the file number.  
 A "G" in the Batt column indicates the GEO CTR of a battery. A "B" indicates a well in the battery.  
 The number in the Batt column is the number of wells in the battery.

Water Rights and Points of Diversion Within 2.00 miles of point defined as:

2577 Feet North and 3811 Feet West of the Southeast Corner of Section 27 T 4S R 18E

SURFACE WATER ONLY

WATER USE CORRESPONDENTS:

```

=====
File Number  Use ST SR
A__  45596 00 SED NK S
> WOLF RIVER WATERSHED JOINT DIST #66
> 121 PARSONS ST
> PO BOX 216
> ROBINSON KS 66532
>-----
A__  50201 00 REC AY S
> LANTER & SONS INC
>
> 1196 SAGEBRUSH RD
> EVEREST KS 66424
>-----
=====

```

#####

8108 2 8 1914

South Dam

# 50,201  
DBR-199

Wsl Acttrail Query all actions

WSN

Ws Id: 4959 Type: D County: BR Num: 199 Ext:

ALL ACTION TRAILS

Action Date	CD	Action Decode	Deadline Date	Action Remarks
12-03-2018	IM	INFORMATION FOR FILE		E-MAIL TO TFO-NONJURISDICTION
12-03-2018	DM	PERMITTED, JURISDICTION REMOVED 2013		CLASS A EXEMPT: HT <30 FT <
12-03-2018	DG	DETERMINATION ASSIGNED		LAG
05-19-1976	PA	PERMIT ISSUED PENDING COMPLETION		PERMIT ISSUED

WATER RESOURCES  
RECEIVED  
APR 25 2019  
KS DEPT OF AGRICULTURE

North Dam

# 50,201

DBR-299

Wsi Acttrail Query all actions

WSN

Ws Id: 5058 Type: D County: BR Num: 299 Ext:

ALL ACTION TRAILS

Action Date	Deadline Date	Action Remarks	Ac Re
12-03-2018		E-MAIL TO TFO-NONJURISDICTIONAL DAM	9
12-03-2018	2013	CLASS A EXEMPT: HT <30 FT <125 AC FT STORAGE & DA < 640	3
12-03-2018		MEK	0
10-30-2018		DAM PERMITTED IN 1958 (OWNER MILLER)	9
01-01-1976		EXISTING STRUCTURE	2

WATER RESOURCES  
RECEIVED

APR 25 2019

KS DEPT OF AGRICULTURE

1320 Research Park Drive  
Manhattan, KS 66502  
785-564-6700  
www. agriculture.ks.gov



900 SW Jackson, Room 456  
Topeka, KS 66612  
785-296-3556

Mike Beam, Interim Secretary

Laura Kelly, Governor

January 18, 2019

LANTER & SONS, INC  
1196 SAGEBRUSH RD  
EVEREST, KS 66424

RE: Application, File No. **50201**

Dear Sir or Madam:

The Division of Water Resources (Division) has received your application for a permit to appropriate water for beneficial use. Your application has been assigned the file number referenced above. Please be aware that the Division may have a large number of pending applications on hand at times and makes every attempt to process them in the order in which they are received. You will be contacted if additional information is required.

Please note, this letter only acknowledges receipt of your application and does not guarantee approval. In accordance with the provisions of the Kansas Water Appropriation Act, the use of water as proposed prior to approval of the application is unlawful.

Additional information about the process may be found on our website at [agriculture.ks.gov/divisions-programs/dwr](http://agriculture.ks.gov/divisions-programs/dwr). If you have any other questions, please contact our office at 785-564-6640 or your local Topeka Field Office at 785-296-5733. If you call, please reference the file number so we can help you more efficiently.

Sincerely,

Kristen A. Baum  
New Applications Unit Supervisor  
Water Appropriation Program

SCANNED

THE STATE OF KANSAS



KANSAS DEPARTMENT OF AGRICULTURE  
Jackie McClaskey, Secretary of Agriculture

DIVISION OF WATER RESOURCES  
David W. Barfield, Chief Engineer

File Number 50201  
This item to be completed by the Division of Water Resources.

Water Resources  
Received

**APPLICATION FOR PERMIT TO  
APPROPRIATE WATER FOR BENEFICIAL USE**

Filing Fee Must Accompany the Application  
(Please refer to Fee Schedule attached to this application form.)

JAN 18 2019  
12:27  
KS Dept Of Agriculture

To the Chief Engineer of the Division of Water Resources, Kansas Department of Agriculture,  
1320 Research Park Drive, Manhattan, KS 66502:

1. Name of Applicant (Please Print): LANTER & SONS, INC.  
Address: 1196 SAGEBRUSH RD  
City: EVEREST State: KS Zip Code 66424-9119  
Telephone Number: 785 548-0407 7363

2. The source of water is:  surface water in Tributary to South Fork Wolf River (Missouri)  
(stream) Kansas  
OR  groundwater in Missouri River Basin  
(drainage basin)

Certain streams in Kansas have minimum target flows established by law or may be subject to administration when water is released from storage for use by water assurance district members. If your application is subject to these regulations on the date we receive your application, you will be sent the appropriate form to complete and return to the Division of Water Resources.

3. The maximum quantity of water desired is 32 acre-feet OR \_\_\_\_\_ gallons per calendar year,  
to be diverted at a maximum rate of Natural Flow gallons per minute OR \_\_\_\_\_ cubic feet per second.

Once your application has been assigned a priority, the requested maximum rate of diversion and maximum requested quantity of water under that priority number can **NOT** be increased. Please be certain your requested maximum rate of diversion and maximum quantity of water are appropriate and reasonable for your proposed project and are in agreement with the Division of Water Resources' requirements.

4. The water is intended to be appropriated for (Check use intended):  
(a)  Artificial Recharge (b)  Irrigation (c)  Recreational (d)  Water Power  
(e)  Industrial (f)  Municipal (g)  Stockwatering (h)  Sediment Control  
(i)  Domestic (j)  Dewatering (k)  Hydraulic Dredging (l)  Fire Protection  
(m)  Thermal Exchange (n)  Contamination Remediation

YOU **MUST** COMPLETE AND ATTACH ADDITIONAL DIVISION OF WATER RESOURCES FORM(S) PROVIDING INFORMATION TO SUBSTANTIATE YOUR REQUEST FOR THE AMOUNT OF WATER FOR THE INTENDED USE REFERENCED ABOVE.

For Office Use Only:			
F.O. <u>1</u>	GMD <input checked="" type="checkbox"/>	Meets K.A.R. 5-3-1 (YES / NO)	Use <u>RECISED</u>
Code _____	REG _____	Fee \$ <u>200</u>	TR # _____
Source G <u>S</u> County <u>BR</u>	By <u>DWJ</u>	Date <u>1/18/19</u>	Receipt Date <u>1/18/19</u>
	Check # <u>624</u>		

1/22/2019  
WM  
SCANNED

5. The location of the proposed wells, pump sites or other works for diversion of water is:

**Note:** For the application to be accepted, the point of diversion location must be described to at least a 10 acre tract, unless you specifically request a 60 day period of time in which to locate the site within a specifically described, minimal legal quarter section of land.

(A) One in the NW quarter of the NE quarter of the SW quarter of Section 27, more particularly described as being near a point 2577 feet North and 3811 feet West of the Southeast corner of said section, in Township 4 South, Range 18 East, BROWN County, Kansas. (SOUTH DAM)

(B) One in the NE quarter of the NW quarter of the NW quarter of Section 27, more particularly described as being near a point 5091 feet North and 4108 feet West of the Southeast corner of said section, in Township 4 South, Range 18 East, BROWN County, Kansas. (NORTH DAM)

(C) One in the \_\_\_\_\_ quarter of the \_\_\_\_\_ quarter of the \_\_\_\_\_ quarter of Section \_\_\_\_\_, more particularly described as being near a point \_\_\_\_\_ feet North and \_\_\_\_\_ feet West of the Southeast corner of said section, in Township \_\_\_\_\_ South, Range \_\_\_\_\_ East/West (circle one), \_\_\_\_\_ County, Kansas.

(D) One in the \_\_\_\_\_ quarter of the \_\_\_\_\_ quarter of the \_\_\_\_\_ quarter of Section \_\_\_\_\_, more particularly described as being near a point \_\_\_\_\_ feet North and \_\_\_\_\_ feet West of the Southeast corner of said section, in Township \_\_\_\_\_ South, Range \_\_\_\_\_ East/West (circle one), \_\_\_\_\_ County, Kansas.

If the source of supply is groundwater, a separate application shall be filed for each proposed well or battery of wells, except that a single application may include up to four wells within a circle with a quarter (1/4) mile radius in the same local source of supply which do not exceed a maximum diversion rate of 20 gallons per minute per well.

A battery of wells is defined as two or more wells connected to a common pump by a manifold; or not more than four wells in the same local source of supply within a 300 foot radius circle which are being operated by pumps not to exceed a total maximum diversion rate of 800 gallons per minute and which supply water to a common distribution system.

6. The owner of the point of diversion, if other than the applicant is (please print):

Applicant  
\_\_\_\_\_  
(name, address and telephone number)

\_\_\_\_\_  
(name, address and telephone number)

You must provide evidence of legal access to, or control of, the point of diversion from the landowner or the landowner's authorized representative. Provide a copy of a recorded deed, lease, easement or other document with this application. In lieu thereof, you may sign the following sworn statement:

I have legal access to, or control of, the point of diversion described in this application from the landowner or the landowner's authorized representative. I declare under penalty of perjury that the foregoing is true and correct.

Executed on 1-10, 2019.

Kanter & Sons, Inc.  
Debra Kanter  
\_\_\_\_\_  
Applicant's Signature

7. The proposed project for diversion of water will consist of TWO DAMS AND RESERVOIRS  
(number of wells, pumps or dams, etc.)

and (was)(will be) completed (by) Existing dams 1976 + 1975  
(Month/Day/Year - each was or will be completed)

8. The first actual application of water for the proposed beneficial use was or is estimated to be Spring 2019.  
(Mo/Day/Year)



50201

1:12,000

# LANTER & SONS INC - SITE MAP



Proposed Point of Diversion - Dam  
 5091' N & 4108' W  
 5051 4248

Proposed Point of Diversion - Dam  
 2577' N & 3811' W  
 2526 3846

Southeast Corner of Section 27  
 Township 4 South  
 Range 18 East

Sources: Esri, HERE, DeLorme, Intermap, increment P Corp., GEBCO, USGS, FAO, NPS, NRCAN, GeoBase, IGN, Kadaster NL, Ordnance Survey, Esri Japan, METI, Esri China (Hong Kong), swisstopo, MapmyIndia, © OpenStreetMap contributors, and the GIS User Community, Source: Esri, DigitalGlobe, GeoEye, Earthstar Geographics, CNES/Airbus DS, USDA, USGS, AeroGRID, IGN, and the GIS User Community

 Proposed Place of Use Water Resources Received All known landowners 1/2 mile upstream and downstream of the property boundaries have been identified.

● Proposed Point of Diversion JAN 18 2019

KS Dept Of Agriculture

*Lanter & Sons, Inc*  
*Berna Lanter*  
 SCANNED

1" = 1148'



# DWR Application WebMap

GPS Coordinates are in Web Mercator



APR 25 2019

1:12,000

# LANTER & SONS INC - SITE MAP

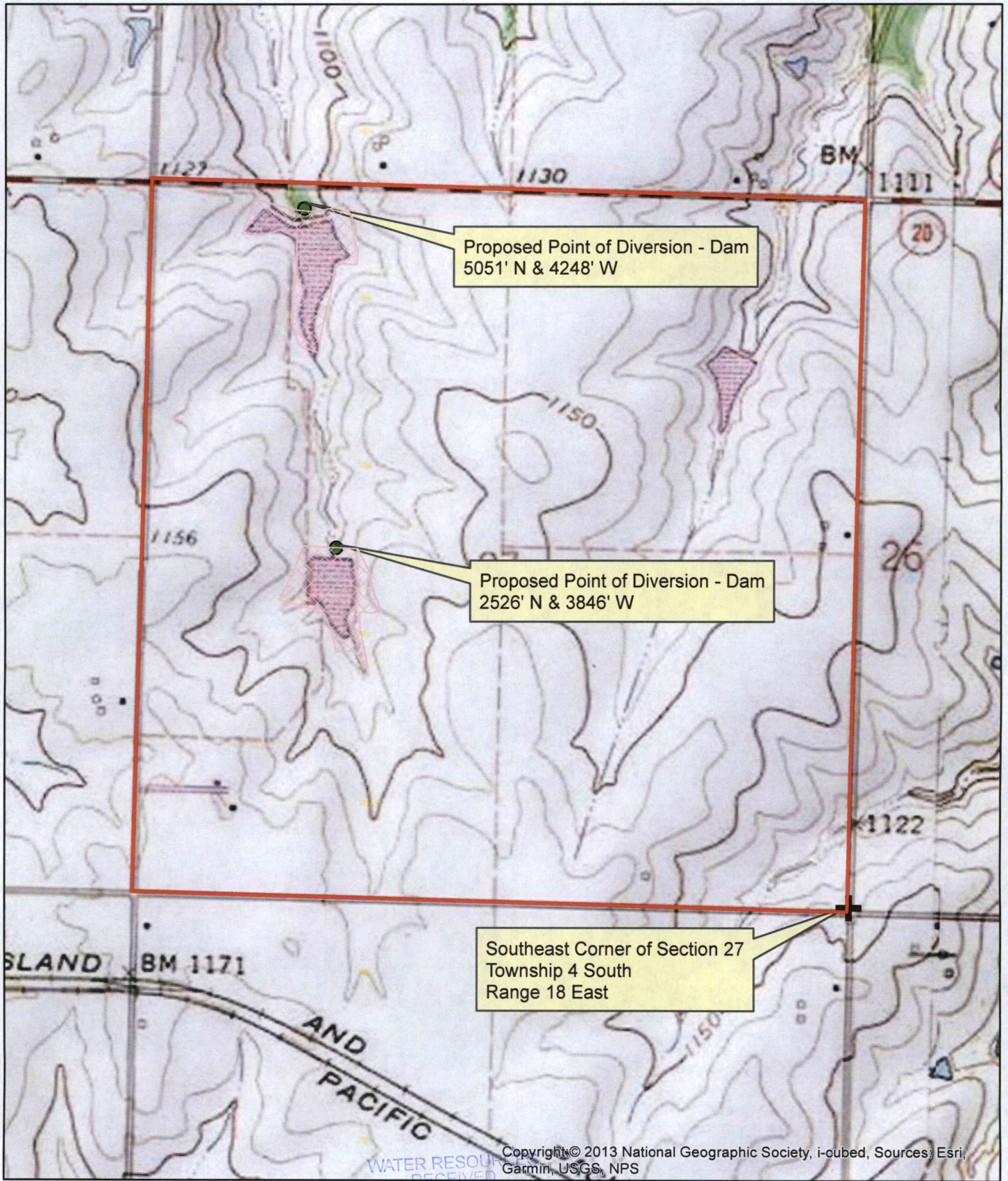

Proposed Place of Use

APR 25 2019



Proposed Point of Diversion