

NOTICE

This scan only represents the application as filed. The information contained herein meets the requirements of K.A.R. 5-3-1 or K.A.R. 5-5-1, and has been found acceptable for filing in the office of the Chief Engineer. The application should not be considered to be a complete application as per K.A.R. 5-3-1b or K.A.R. 5-5-2a.

THE STATE OF KANSAS



WATER RESOURCES RECEIVED

FEB 25 2019

1:18

KS DEPT OF AGRICULTURE

KANSAS DEPARTMENT OF AGRICULTURE
Jackie McClaskey, Secretary of Agriculture

DIVISION OF WATER RESOURCES
David W. Barfield, Chief Engineer

File Number 50214

This item to be completed by the Division of Water Resources.

APPLICATION FOR PERMIT TO APPROPRIATE WATER FOR BENEFICIAL USE

Filing Fee Must Accompany the Application
(Please refer to Fee Schedule attached to this application form.)

To the Chief Engineer of the Division of Water Resources, Kansas Department of Agriculture,
1320 Research Park Drive, Manhattan, Kansas 66502:

1. Name of Applicant (Please Print): Scott Linder
Address: 4310 Wallace Rd
City: Lakeland State FL Zip Code 33813
Telephone Number: (863) 287-6357

2. The source of water is: surface water in Onion Creek (Verdigris River Basin)
(stream)
OR groundwater in _____
(drainage basin)

Certain streams in Kansas have minimum target flows established by law or may be subject to administration when water is released from storage for use by water assurance district members. If your application is subject to these regulations on the date we receive your application, you will be sent the appropriate form to complete and return to the Division of Water Resources.

3. The maximum quantity of water desired is 15 acre-feet OR _____ gallons per calendar year, to be diverted at a maximum rate of 3000 gallons per minute OR _____ cubic feet per second.

Once your application has been assigned a priority, the requested maximum rate of diversion and maximum requested quantity of water under that priority number can **NOT** be increased. Please be certain your requested maximum rate of diversion and maximum quantity of water are appropriate and reasonable for your proposed project and are in agreement with the Division of Water Resources' requirements.

4. The water is intended to be appropriated for (Check use intended):
(a) Artificial Recharge (b) Irrigation (c) Recreational (d) Water Power
(e) Industrial (f) Municipal (g) Stockwatering (h) Sediment Control
(i) Domestic (j) Dewatering (k) Hydraulic Dredging (l) Fire Protection
(m) Thermal Exchange (n) Contamination Remediation

YOU **MUST** COMPLETE AND ATTACH ADDITIONAL DIVISION OF WATER RESOURCES FORM(S) PROVIDING INFORMATION TO SUBSTANTIATE YOUR REQUEST FOR THE AMOUNT OF WATER FOR THE INTENDED USE REFERENCED ABOVE.

For Office Use Only:															
F.O.	<u>1</u>	GMD	<u>0</u>	Meets K.A.R. 5-3-1 (YES/NO)	<u>YES</u>	Use	<u>REC</u>	Source	<u>G/5</u>	County	<u>MG</u>	By	<u>KSN</u>	Date	<u>2/26/19</u>
Code	<u>REG</u>	Fee \$	<u>200</u>	TR #		Receipt Date	<u>2/25/19</u>	Check #	<u>2406</u>						

2/26/2019 LCM



Jeff Miller <jmiller7719@gmail.com>

Water Appropriation Permit Application

4 messages

Fabrycky, Caleb [KDA] <Caleb.Fabrycky@ks.gov> Mon, Feb 18, 2019 at 11:02 AM
 To: Scott Linder <slinder@scottlindersales.com>, "Phillips, Janelle [KDA]" <Janelle.Phillips@ks.gov>
 Cc: "Schemm, Doug [KDA]" <Doug.Schemm@ks.gov>, "David.Stephen@ks.usda.gov" <David.Stephen@ks.usda.gov>, "jmiller7719@gmail.com" <jmiller7719@gmail.com>

Hi Scott,

Attached is the drafted application for permit to appropriate water. You'll need to print these pages out and complete the following steps:

MJM Please mail this

1. Look everything over for accuracy ✓
2. Sign #6 of the application ✓
3. Sign #16 of the application ✓
4. Sign at the bottom of the aerial photo/map ✓
- * 5. Enclose the \$200 filing fee ← *Tc Bluff check*
- * 6. Mail everything to DWR Headquarters: ↘

Chief Engineer of The Division of Water Resources
 Kansas Department of Agriculture
 1320 Research Park Drive
 Manhattan, KS 66502

[Signature]

I've copied Janelle Phillips with DWR-Structures so that she can take a look at the aerial photos/maps and inform you of any structures permit that might be necessary.

Feel free to call with any questions.

Thank you

Caleb Fabrycky, Environmental Scientist
 Kansas Department of Agriculture
 Division of Water Resources - Parsons Satellite Office
 Phone: (620) 421-2697
 Caleb.Fabrycky@ks.gov

WATER RESOURCES
 RECEIVED
 FEB 25 2019
 KS DEPT OF AGRICULTURE

1320 Research Park Drive
Manhattan, KS 66502
785-564-6700
www. agriculture.ks.gov



900 SW Jackson, Room 456
Topeka, KS 66612
785-296-3556

Mike Beam, Interim Secretary

Laura Kelly, Governor

February 26, 2019

SCOTT LINDER
4310 WALLACE RD
LAKELAND, FL 33813

RE: Application, File No. **50214**

Dear Sir or Madam:

The Division of Water Resources (Division) has received your application for a permit to appropriate water for beneficial use. Your application has been assigned the file number referenced above. Please be aware that the Division may have a large number of pending applications on hand at times and makes every attempt to process them in the order in which they are received. You will be contacted if additional information is required.

Please note, this letter only acknowledges receipt of your application and does not guarantee approval. In accordance with the provisions of the Kansas Water Appropriation Act, the use of water as proposed prior to approval of the application is unlawful.

Additional information about the process may be found on our website at agriculture.ks.gov/divisions-programs/dwr. If you have any other questions, please contact our office at 785-564-6640 or your local Topeka Field Office at 785-296-5733. If you call, please reference the file number so we can help you more efficiently.

Sincerely,

A handwritten signature in cursive script that reads "Kristen A. Baum".

Kristen A. Baum
New Applications Unit Supervisor
Water Appropriation Program

Scott Linder New Application

1:12,000

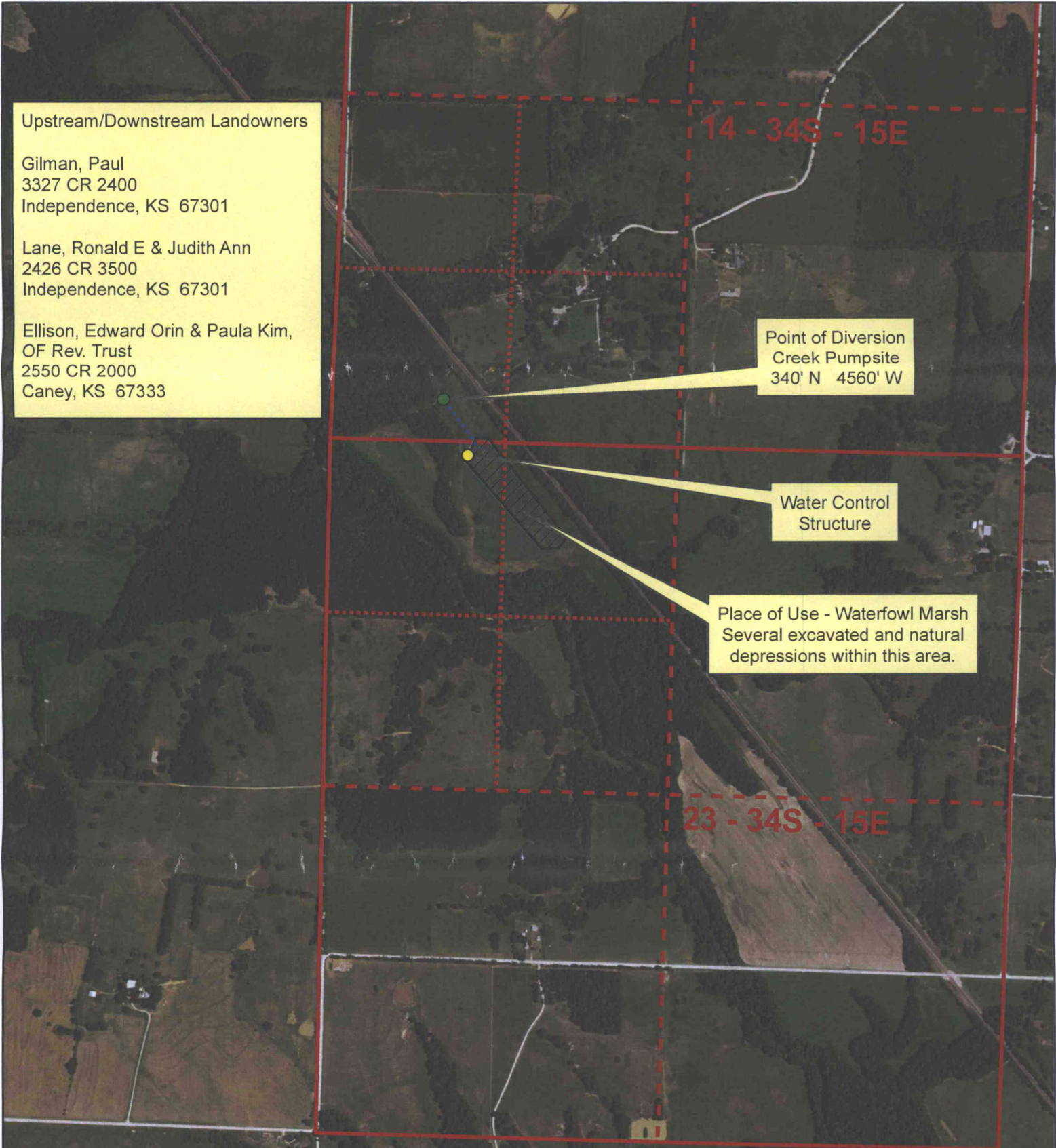

Upstream/Downstream Landowners

Gilman, Paul
3327 CR 2400
Independence, KS 67301

Lane, Ronald E & Judith Ann
2426 CR 3500
Independence, KS 67301

Ellison, Edward Orin & Paula Kim,
OF Rev. Trust
2550 CR 2000
Caney, KS 67333

Point of Diversion
Creek Pumpsite
340' N 4560' W

Water Control
Structure

Place of Use - Waterfowl Marsh
Several excavated and natural
depressions within this area.

23 - 34S - 15E

14 - 34S - 15E

All landowners within 1/2-mile upstream and downstream have been identified above.

Applicant Signature Scott Linder

RECEIVED
FEB 25 2019
OFFICE OF AGRICULTURE