

Kansas Department of Agriculture
Division of Water Resources
PERMIT OF NEW APPLICATION WORKSHEET

1. File Number: <p style="text-align: center;">50,253</p>	2. Status Change Date: <p style="text-align: center;">7/2/2019</p>	3. Field Office: <p style="text-align: center;">01</p>	4. GMD: <p style="text-align: center;">0</p>
---	--	--	--

5. Status: Approved Denied by DWR/GMD Dismiss by Request/Failure to Return

6. Enclosures: Check Valve N of C Form Water Tube Driller Copy Meter

<p>7a. Applicant(s) New to system <input type="checkbox"/></p> <p style="text-align: right;">Person ID 66724 Add Seq# _____</p> <p>LAZY LAB LLC % BOB BECKER 15885 NW 130TH ST PLATTE CITY MO 64079</p>	<p>7c. Landowner(s) Person ID _____</p>
<p>7b. Landowner(s) New to system <input type="checkbox"/></p> <p style="text-align: right;">Person ID _____ Add Seq# _____</p> <p>7a.</p>	<p>7e. Miscellaneous Person ID _____</p>

<p>8. WUR Correspondent New to system <input type="checkbox"/> Overlap File (s) WUC Agree <input type="checkbox"/> Yes <input type="checkbox"/> No</p> <p style="text-align: right;">Person ID _____ Add Seq# _____ Notarized WUC Form <input type="checkbox"/></p> <p>7a.</p>	<p>9. Use of Water: Changing? <input type="checkbox"/> Yes <input checked="" type="checkbox"/> No</p> <p style="text-align: center;"><input type="checkbox"/> Groundwater <input checked="" type="checkbox"/> Surface Water</p> <p><input type="checkbox"/> IRR <input checked="" type="checkbox"/> REC <input type="checkbox"/> DEW <input type="checkbox"/> MUN</p> <p><input type="checkbox"/> STK <input type="checkbox"/> SED <input type="checkbox"/> DOM <input type="checkbox"/> CON</p> <p><input type="checkbox"/> HYD DRG <input type="checkbox"/> WTR PWR <input type="checkbox"/> ART RECHRG</p> <p><input type="checkbox"/> IND SIC: _____ <input type="checkbox"/> OTHER: _____</p>
---	--

10. Completion Date: 2022 **12/31/2020** 11. Perfection Date: 2026 **12/31/2024** 12. Exp Date: _____

13. Conservation Plan Required? Yes No Date Required: _____ Date Approved: _____ Date to Comply: _____

14. Water Level Measuring Device? Yes No Date to Comply: _____ Date WLMD Installed: _____

Date Prepared: **6/13/19** By: **DWS**
Date Entered: **7/8/2019** By: **UM**

File No. **50,253** 15. Formation Code: Drainage Basin: **Neosho River** County: **NO** Special Use: Stream: **Hickory Creek Trib 4 (Neosho)**

16. Points of Diversion

MOD DEL ENT	PDIV	Qualifier	S	T	R	ID	'N	'W
√	87541	NW SW NE	33	30	21E	2	3867	2530
Structures File No. LNO-0152								

17. Rate and Quantity

Authorized		Additional		
Rate gpm	Quantity af	Rate gpm	Quantity af	Overlap PD Files
5,000	88	5,000	88	NONE

18. Storage: Rate _____ NF Quantity _____ ac/ft Additional Rate _____ NF Additional Quantity _____ ac/ft

19. Limitation: _____ af/yr at _____ gpm (_____ cfs) when combined with file number(s) _____
 Limitation: _____ af/yr at _____ gpm (_____ cfs) when combined with file number(s) _____

20. Meter Required? Yes No To be installed by **12/31/2022** Date Acceptable Meter Installed _____

21. Place of Use

MOD DEL ENT	PUSE	S	T	R	ID	NE¼				NW¼				SW¼				SE¼				Total	Owner	Chg? NO	Overlap Files
						NE ¼	NW ¼	SW ¼	SE ¼	NE ¼	NW ¼	SW ¼	SE ¼	NE ¼	NW ¼	SW ¼	SE ¼	NE ¼	NW ¼	SW ¼	SE ¼				
√	69470	33	30S	21E	1	DUCK MARSH (N2) 22 AC																	7a	NO	NONE

Comments:

KANSAS DEPARTMENT OF AGRICULTURE
Division of Water Resources
M E M O R A N D U M

TO: Files

DATE: June 13, 2019

FROM: Doug Schemm

RE: Application, File No. 50,253

Lazy Lab LLC, %Bob Becker has filed the application referred to above proposing to appropriate 88 acre-feet of surface water at a diversion rate of 5,000 gpm from 1 pump site located on Hickory Creek Trib 4, within the Neosho River basin, for recreational use in a wildlife marsh. This application will allow water to be pumped directly from the stream (when flows are adequate and permission is granted). The water will be used to fill and maintain water levels in the marsh (i.e. offset evaporative and seepage losses). All of the property is owned by the applicant, and a representative of the applicant has signed the application form stating they have access to the point of diversion. This is a proposed new marsh and there are no overlapping files in point of diversion or place of use. The project is located in the North Half of Section 33, Township 30 South, Range 21 East, Neosho County. The quantity was based on a total marsh area of 22 acres, and two fillings with 2 feet of water (22 acres x 2 feet x 2 fillings = 88 AF).

The United States Department of Agriculture, Natural Resources Conservation Service (NRCS) has confirmed that there are no NRCS easements on this property (See May 23, 2019 e-mail from Lynn Thurlow). This is a critical determination because any property that has an NRCS easement must complete a Compatible Use Agreement (CUA) application for water level management, and ultimately have it approved.

The applicant identified two nearby landowners, and notification letters were sent out on May 24, 2019. A telephone call and subsequent written letter was received from Betty Cares who expressed concerns that this project would impact her nearby ponds, which they use for hunting and fishing purposes. According to Ms. Cares, the applicant owns only a small portion of "Little Halfmoon Lake" (25%), and she owns the rest. She noted that the applicant pumped water out of this lake during the previous year. DWR Topeka Field Office staff have determined that Little Halfmoon Lake has a capacity of less than 15 acre-feet, and the applicant will divert less than 15 acre-feet from the lake, making it exempt from permitting per K.S.A. 82a-728. A response letter was sent to Ms. Cares on June 11, 2019.

The Cottonwood and Neosho River Water Assurance District No. 3 and Kansas Water Office, were also informed of the pending application, and no response was received from them.

This approval will be subject to specific conditions, which stipulate strict requirements for direct surface water diversions. These conditions include the stipulation that no diversion shall occur unless there is water available to satisfy all demands by senior water rights and permits, written or verbal permission from the Chief Engineer, or an authorized representative is required prior to diverting water, and streamflow cannot be stopped at the first riffle below the point of diversion while diversion is taking place. The application also complies with K.A.R 5-3-15 (c)(5) because the proposed use of water for recreational use is typically during the fall season, and there is no need for direct diversion of water from July 1 through September 30.

The nearest downstream point of diversion is located over 4,000 feet away, and it is located directly on the Neosho River. As noted above, with proper conditioning, no senior water rights will be impaired. The applicant has submitted a signed and notarized Neosho River Assurance District (MDS) form acknowledging that there may be times when diversion of water will not be allowed.

The applicant has also applied for a permit from the DWR Structures Program for levee construction. The structures file number is LNO-0152.

In accordance with K.S.A. 82a-706c, the Chief Engineer retains full authority to require any water user to install meters, gages, or other measuring devices, which devices he or she or his or her agents may read at any time. Water flowmeter requirements are further described in K.A.R. 5-1-4 through K.A.R. 5-1-12. Please note that the proposed point of diversion is located upstream of the Parsons gage.

In a June 13, 2019 e-mail, Katie Tietsort, Water Commissioner, Topeka Field Office, gave a recommendation that the application be approved, in conjunction with the structures permitting. Based on the above discussion, the Neosho River and its tributaries remain open to new REC appropriations, the approval is subject to specific conditions relative to direct surface water diversions, diversion is limited to fall "off-season" pumping, and there is no indication that existing water rights will be impaired, it is recommended that the referenced application be approved.

Doug Schemm
Environmental Scientist
Topeka Field Office

Structures deadline will be 7-1-2022
so ours will be Dec 31, 2022 instead
of the standard 2020. Perfection deadline
will then be 2026. KAB/DWR 7-2-19

1320 Research Park Drive
Manhattan, KS 66502
785-564-6700
www.agriculture.ks.gov



900 SW Jackson, Room 456
Topeka, KS 66612
785-296-3556

Mike Beam, Secretary

Laura Kelly, Governor

July 10, 2019

LAZY LAB LLC
% BOB BECKER
15885 NW 130TH ST
PLATTE CITY MO 64079

FILE COPY

RE: Appropriation of Water, File No. 50,253

Dear Mr. Becker:

Enclosed is a permit authorizing you to proceed with construction of the proposed diversion works and to appropriate water for beneficial use as set forth in the permit. Your attention is directed to the enclosures and to the terms, conditions, limitations, and requirements specified in this permit.

Notice must be filed on the enclosed form once the diversion works have been completed. Failure to complete the diversion works within the time allowed, or within any authorized extension of time thereof, will result in dismissal of this permit. If you need an extension of time, you must request it before the deadline for completion set forth in the permit. Any request for an extension of time must be accompanied by the statutorily required fee, which is currently \$100.00.

An acceptable water flowmeter must be installed on the diversion works authorized by this permit prior to using water. An annual water use report must be filed with the Chief Engineer by March 1, following the end of each calendar year. If a complete annual water use report is not received by the deadline, then a fine may be assessed and all water use under such permit or right may be suspended. Reports submitted in paper form will be assessed a \$20 per file number paper filing fee. In order to avoid this filing fee, you may submit your report online at www.kswaterusereport.org.

The approval of your application constitutes a permit to appropriate water. It does not give authority to construct any dam or other stream obstruction regulated by K.S.A. 82a-301 through 305a. It does not give authority to access any right-of-way or authorize trespassing upon or injury to public or private property. It may also be necessary for you to comply with other local, state or federal requirements.

Enclosed is an informational sheet that sets forth the procedure to obtain a Certificate of Appropriation which will establish the extent of your perfected water right. Additional information and applicable forms may be found on our website at agriculture.ks.gov/divisions-programs/dwr. If you have any questions or need assistance with any of these requirements, please contact our office at 785-564-6640 or your local Topeka Field Office at 785-296-5733. If you call, please reference the file number so we can help you more efficiently.

Sincerely,

Kristen A. Baum
New Application Unit Supervisor
Division of Water Resources

KAB:dws
Enclosure(s)

pc: Topeka Field Office

THE STATE OF KANSAS



KANSAS DEPARTMENT OF AGRICULTURE
Mike Beam, Secretary of Agriculture

DIVISION OF WATER RESOURCES
David W. Barfield, Chief Engineer

**APPROVAL OF APPLICATION
and
PERMIT TO PROCEED**

(This Is Not a Certificate of Appropriation)

This is to certify that I have examined Application, **File No. 50,253** of the applicant

**LAZY LAB LLC
% BOB BECKER
15885 NW 130TH ST
PLATTE CITY MO 64079**

for a permit to appropriate water for beneficial use, together with the maps, plans and other submitted data, and that the application is hereby approved and the applicant is hereby authorized, subject to vested rights and prior appropriations, to proceed with the construction of the proposed diversion works (except those dams and stream obstructions regulated by K.S.A. 82a-301 through 305a, as amended), and to proceed with all steps necessary for the application of the water to the approved and proposed beneficial use and otherwise perfect the proposed appropriation subject to the following terms, conditions and limitations:

1. That the priority date assigned to such application is **May 10, 2019**.

2. That the water sought to be appropriated shall be used for recreational use in a waterfowl marsh located in the North Half (N $\frac{1}{2}$) of Section 33, in Township 30 South, Range 21 East, Neosho County, Kansas.
3. That the authorized source from which the appropriation shall be made is surface water from an unnamed tributary to Hickory Creek, designated in the office of the Chief Engineer as Hickory Creek Trib 4 (Neosho), to be diverted at one (1) pump site located in the Northwest Quarter of the Southwest Quarter of the Northeast Quarter (NW $\frac{1}{4}$ SW $\frac{1}{4}$ NE $\frac{1}{4}$) of Section 33, more particularly described as being near a point 3,867 feet North and 2,530 feet West of the Southeast corner of said section, in Township 30 South, Range 21 East, Neosho County, Kansas, located substantially as shown on the topographic map accompanying the application.
4. That the appropriation sought shall be limited to a maximum diversion rate not in excess of **5,000 gallons per minute (11.14 c.f.s.)** and to a quantity not to exceed **88 acre-feet** of water for any calendar year.
5. That installation of works for diversion of water shall be completed on or before **December 31, 2022** or within any authorized extension thereof. The applicant shall notify the Chief Engineer and pay the statutorily required field inspection fee of \$400.00 when construction of the works has been completed. Failure to timely submit the notice and the fee will result in revocation of the permit. Any request for an extension of time shall be submitted prior to the expiration of the deadline and shall be accompanied by the required statutory fee of \$100.00.

6. That the proposed appropriation shall be perfected by the actual application of water to the proposed beneficial use on or before December 31, 2026 or any authorized extension thereof. Any request for an extension of time shall be submitted prior to the expiration of the deadline and shall be accompanied by the required statutory fee of \$100.00.

7. That the applicant shall not be deemed to have acquired a water appropriation for a quantity in excess of the amount approved herein nor in excess of the amount found by the Chief Engineer to have been actually used for the approved purpose during one calendar year subsequent to approval of the application and within the time specified for perfection or any authorized extension thereof.

8. That the use of water herein authorized shall not be made so as to impair any use under existing water rights nor prejudicially and unreasonably affect the public interest.

9. That the right of the appropriator shall relate to a specific quantity of water and such right must allow for a reasonable raising or lowering of the static water level and for the reasonable increase or decrease of the streamflow at the appropriator's point of diversion.

10. That this permit does not constitute authority under K.S.A. 82a-301 through 305a to construct any dam or other obstruction; nor does it grant any right-of-way, or authorize entry upon or injury to, public or private property.

11. That all diversion works constructed under the authority of this permit into which any type of chemical or other foreign substance will be injected into the water pumped from the diversion works shall be equipped with an in-line, automatic quick-closing, check valve capable of preventing pollution of the source of the water supply. The type of valve installed shall meet specifications adopted by the Chief Engineer and shall be maintained in an operating condition satisfactory to the Chief Engineer.

12. That an acceptable water flow meter shall be installed and maintained on the diversion works authorized by this permit in accordance with the Kansas Administrative Regulations 5-1-4 through 5-1-12 adopted by the Chief Engineer. This water flow meter shall be used to provide an accurate quantity of water diverted as required for the annual water use report (including the meter reading at the beginning and end of the report year).

13. That the applicant shall maintain accurate and complete records from which the quantity of water diverted during each calendar year may be readily determined and the applicant shall file an annual water use report with the Chief Engineer by March 1 following the end of each calendar year. Failure to file the annual water use report by the due date shall cause the applicant to be subject to a civil penalty.

14. That no water user shall engage in nor allow the waste of any water diverted under the authority of this permit.

15. That failure without cause to comply with provisions of the permit and its terms, conditions and limitations will result in the forfeiture of the priority date, revocation of the permit and dismissal of the application.

16. That the right to appropriate water under authority of this permit is subject to any minimum desirable streamflow requirements identified and established pursuant to K.S.A. 82a-703c for the source of supply to which this water right applies.

If neither a request for an evidentiary hearing nor a petition for administrative review is filed as set forth above, then this Order shall be effective and become a final agency action as defined in K.S.A. 77-607(b). Failure to timely request either an evidentiary hearing or administrative review may preclude further judicial review under the Kansas Judicial Review Act.

Ordered this 2nd day of July, 2019, in Manhattan, Riley County, Kansas.

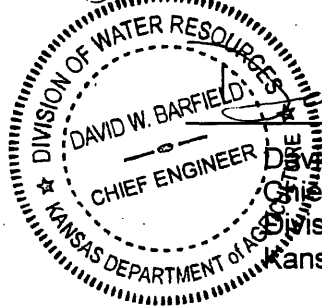

David W. Barfield

David W. Barfield, P.E.
Chief Engineer
Division of Water Resources
Kansas Department of Agriculture

State of Kansas)
) SS
County of Riley)

The foregoing instrument was acknowledged before me this 2nd day of July, 2019, by David W. Barfield, P.E., Chief Engineer, Division of Water Resources, Kansas Department of Agriculture.



Karen Hunter

Notary Public

CERTIFICATE OF SERVICE

On this 1st day of July, 2019, I hereby certify that the foregoing Approval of Application and Permit to Proceed, File No. 50,253, dated July 2nd, 2019 was mailed postage prepaid, first class, US mail to the following:

LAZY LAB LLC
% BOB BECKER
15885 NW 130TH ST
PLATTE CITY MO 64079

With photocopies to:

Topeka Field Office

Danielle Wilson

Division of Water Resources

17. That diversion of natural flow shall not take place unless there is water available to satisfy all demands by senior water rights and permits.

18. That the stream flow shall not be stopped at the first riffle below the point of diversion while diversion is taking place under the authority of this water right or permit.

19. That during the period October 1 through June 30, the verbal or written permission of the Chief Engineer, or an authorized representative of the Chief Engineer, shall be obtained in order to divert water each time the applicant desires to divert water.

20. That during the period July 1 through September 30 each calendar year, no direct diversions of surface water shall be permitted unless written permission is obtained from the Chief Engineer, or the Chief Engineer's authorized representative.

RIGHT TO A HEARING AND TO ADMINISTRATIVE REVIEW

If you are aggrieved by this Order, then pursuant to K.S.A. 82a-1901, you may:

- 1) request an evidentiary hearing before the Chief Engineer, or
- 2) request administrative review by the Secretary of Agriculture.

Failure to request an evidentiary hearing before the Chief Engineer does not preclude your right to administrative review by the Secretary.

To obtain an evidentiary hearing before the Chief Engineer, a written request for hearing must be filed within 15 days after service of this Order as provided in K.S.A. 77-531 (i.e., **within a total of 18 days after this Order was mailed to you**), with: Kansas Department of Agriculture, Attn: Legal Section, 1320 Research Park Drive, Manhattan, Kansas 66502, FAX (785) 564-6777.

If you do not file a request for an evidentiary hearing before the Chief Engineer, you may petition for administrative review of the Order by the Secretary of Agriculture. A petition for review shall be in writing and state the basis for requesting administrative review. The request for hearing may be denied if the request fails to clearly establish factual or legal issues for review. See K.S.A. 77-527. The petition must be filed within 30 days after service of this Order as provided in K.S.A. 77-531 (i.e., **within a total of 33 days after this Order was mailed to you**), and be filed with: Secretary of Agriculture, Attn: Legal Division, Kansas Department of Agriculture, 1320 Research Park Drive, Manhattan, Kansas 66502, FAX (785) 564-6777.

THE STATE OF KANSAS



KANSAS DEPARTMENT OF AGRICULTURE

Mike Beam, Secretary of Agriculture

DIVISION OF WATER RESOURCES

David W. Barfield, Chief Engineer

APPLICATION COMPLETE
6/13/19
Reviewer KAB

File Number 50253
This item to be completed by the Division of Water Resources.

Water Resources
Received

APPLICATION FOR PERMIT TO
APPROPRIATE WATER FOR BENEFICIAL USE

Filing Fee Must Accompany the Application
(Please refer to Fee Schedule attached to this application form.)

MAY 10 2019
11:02

KS Dept Of Agriculture

To the Chief Engineer of the Division of Water Resources, Kansas Department of Agriculture,
1320 Research Park Drive, Manhattan, KS 66502:

1. Name of Applicant (Please Print): LAZY LAB LLC %BOB BECKER
Address: 15885 NW 130TH STREET
City: PLATTE CITY State: MO Zip Code 64079
Telephone Number: (816) 459-8531 emailto: rbecker@lakedraily.com

2. The source of water is: surface water in TRIBUTARY TO NEOSHO RIVER *Hickory Creek Trib 4*
(stream)
OR groundwater in (NEOSHO RIVER)
(drainage basin)

KAB/DWR

Certain streams in Kansas have minimum target flows established by law or may be subject to administration when water is released from storage for use by water assurance district members. If your application is subject to these regulations on the date we receive your application, you will be sent the appropriate form to complete and return to the Division of Water Resources.

3. The maximum quantity of water desired is 88 acre-feet OR _____ gallons per calendar year,
to be diverted at a maximum rate of 5,000 gallons per minute OR _____ cubic feet per second.

Once your application has been assigned a priority, the requested maximum rate of diversion and maximum requested quantity of water under that priority number can **NOT** be increased. Please be certain your requested maximum rate of diversion and maximum quantity of water are appropriate and reasonable for your proposed project and are in agreement with the Division of Water Resources' requirements.

4. The water is intended to be appropriated for (Check use intended):
(a) Artificial Recharge (b) Irrigation (c) Recreational (d) Water Power
(e) Industrial (f) Municipal (g) Stockwatering (h) Sediment Control
(i) Domestic (j) Dewatering (k) Hydraulic Dredging (l) Fire Protection
(m) Thermal Exchange (n) Contamination Remediation

YOU **MUST** COMPLETE AND ATTACH ADDITIONAL DIVISION OF WATER RESOURCES FORM(S) PROVIDING INFORMATION TO SUBSTANTIATE YOUR REQUEST FOR THE AMOUNT OF WATER FOR THE INTENDED USE REFERENCED ABOVE.

For Office Use Only:							
F.O. <u>1</u>	GMD <u>X</u>	Meets K.A.R. 5-3-1 (YES/NO)	Use <u>REC</u>	Source <u>G/S</u>	County <u>NO</u>	By <u>DAW</u>	Date <u>5/10/19</u>
Code _____	REG _____	Fee \$ <u>200</u>	TR # _____	Receipt Date <u>5/10/19</u>	Check # <u>1027</u>		

5/22/2019
LLM
SCANNED

5. The location of the proposed wells, pump sites or other works for diversion of water is:

Note: For the application to be accepted, the point of diversion location must be described to at least a 10 acre tract, unless you specifically request a 60 day period of time in which to locate the site within a specifically described, minimal legal quarter section of land.

- (A) One in the NW quarter of the SW quarter of the NE quarter of Section 33, more particularly described as being near a point 3,867 feet North and 2,530 feet West of the Southeast corner of said section, in Township 30 South, Range 21 East, NEOSHO County, Kansas.
- (B) One in the _____ quarter of the _____ quarter of the _____ quarter of Section _____, more particularly described as being near a point _____ feet North and _____ feet West of the Southeast corner of said section, in Township _____ South, Range _____ East/West (circle one), _____ County, Kansas.
- (C) One in the _____ quarter of the _____ quarter of the _____ quarter of Section _____, more particularly described as being near a point _____ feet North and _____ feet West of the Southeast corner of said section, in Township _____ South, Range _____ East/West (circle one), _____ County, Kansas.
- (D) One in the _____ quarter of the _____ quarter of the _____ quarter of Section _____, more particularly described as being near a point _____ feet North and _____ feet West of the Southeast corner of said section, in Township _____ South, Range _____ East/West (circle one), _____ County, Kansas.

If the source of supply is groundwater, a separate application shall be filed for each proposed well or battery of wells, except that a single application may include up to four wells within a circle with a quarter (1/4) mile radius in the same local source of supply which do not exceed a maximum diversion rate of 20 gallons per minute per well.

A battery of wells is defined as two or more wells connected to a common pump by a manifold; or not more than four wells in the same local source of supply within a 300 foot radius circle which are being operated by pumps not to exceed a total maximum diversion rate of 800 gallons per minute and which supply water to a common distribution system.

6. The owner of the point of diversion, if other than the applicant is (please print):

_____ (name, address and telephone number)

_____ (name, address and telephone number)

You must provide evidence of legal access to, or control of, the point of diversion from the landowner or the landowner's authorized representative. Provide a copy of a recorded deed, lease, easement or other document with this application. In lieu thereof, you may sign the following sworn statement:

I have legal access to, or control of, the point of diversion described in this application from the landowner or the landowner's authorized representative. I declare under penalty of perjury that the foregoing is true and correct.

Executed on May 6th, 2019.

Applicant's Signature

7. The proposed project for diversion of water will consist of ONE PUMP SITE

(number of wells, pumps or dams, etc.)

and (was)(will be) completed (by) FALL 2019

(Month/Day/Year - each was or will be completed)

8. The first actual application of water for the proposed beneficial use was estimated to be FALL 2019

Received (Mo/Day/Year)

MAY 10 2019

9. Will pesticide, fertilizer, or other foreign substance be injected into the water pumped from the diversion works?

Yes No If "yes", a check valve shall be required.

All chemigation safety requirements must be met including a chemigation permit and reporting requirements.

10. If you are planning to impound water, please contact the Division of Water Resources for assistance, prior to submitting the application. Please attach a reservoir area capacity table and inform us of the total acres of surface drainage area above the reservoir.

Have you also made an application for a permit for construction of this dam and reservoir with the Division of Water Resources? Yes No

• If yes, show the Water Structures permit number here LNO-0152_____

• If no, explain here why a Water Structures permit is not required _____

Structure Program Review under LNO-0152 (ECA 2019090)

11. The application must be supplemented by a U.S.G.S. topographic map, aerial photograph or a detailed plat showing the following information. On the topographic map, aerial photograph, or plat, identify the center of the section, the section lines or the section corners and show the appropriate section, township and range numbers. Also, please show the following information:

(a) The location of the proposed point(s) of diversion (wells, stream-bank installations, dams, or other diversion works) should be plotted as described in Paragraph No. 5 of the application, showing the North-South distance and the East-West distance from a section line or southeast corner of section.

(b) If the application is for groundwater, please show the location of any existing water wells of any kind within 1/2 mile of the proposed well or wells. Identify each existing well as to its use and furnish the name and mailing address of the property owner or owners. If there are no wells within 1/2 mile, please advise us.

(c) If the application is for surface water, the names and addresses of the landowner(s) 1/2 mile downstream and 1/2 mile upstream from your property lines must be shown.

(d) The location of the proposed place of use should be shown by crosshatching on the topographic map, aerial photograph or plat.

(e) Show the location of the pipelines, canals, reservoirs or other facilities for conveying water from the point of diversion to the place of use.

A 7.5 minute U.S.G.S. topographic map may be obtained by providing the section, township and range numbers to: Kansas Geological Survey, 1930 Constant, Campus West, University of Kansas, Lawrence, Kansas 66047.

12. List any application, appropriation of water, water right, or vested right file number that covers the same diversion points or any of the same place of use described in this application. Also list any other recent modifications made to existing permits or water rights in conjunction with the filing of this application.

NONE

See REC sheet for quantity justification.

Water Resources
Received

MAY 10 2019

KS Dept Of Agriculture

SCANNED

13. Furnish the following well information if the proposed appropriation is for the use of groundwater. If the well has not been completed, give information obtained from test holes, if available.

Information below is from: Test holes Well as completed Drillers log attached

Well location as shown in paragraph No.	(A)	(B)	(C)	(D)
Date Drilled	_____	_____	_____	_____
Total depth of well	_____	_____	_____	_____
Depth to water bearing formation	_____	_____	_____	_____
Depth to static water level	_____	_____	_____	_____
Depth to bottom of pump intake pipe	_____	_____	_____	_____

14. The relationship of the applicant to the proposed place where the water will be used is that of OWNER
(owner, tenant, agent or otherwise)

15. The owner(s) of the property where the water is used, if other than the applicant, is (please print):

_____ (name, address and telephone number)

_____ (name, address and telephone number)

16. The undersigned states that the information set forth above is true to the best of his/her knowledge and that this application is submitted in good faith.

Dated at Riverside, ~~Mo.~~ this 6th day of May, 2019.
(month) (year)

Jaylah LLC
(Applicant Signature)

By [Signature]
(Agent or Officer Signature)

Robert J. Becker
(Agent or Officer - Please Print)

Assisted by DWS TOPEKA FO Date: 4/29/2019
(office/title)

Water Resources
Received
MAY 10 2019
KS Dept Of Agriculture

SCANNED

**RECREATIONAL USE
SUPPLEMENTAL SHEET**

File No. 50253

Name of Applicant (Please Print): LAZY LAB LLC

1. Please indicate type of recreational use (boating, fishing, swimming, etc.): _____
DUCK MARSH

2. Please summarize how the water will be used and justify the quantity of water requested: _____
Total Acres of Marsh = 22 acres. One filling at 2-feet depth = 44 Acre-Feet
Propose a second filling to maintain water level: 44 AF x 2 = 88 acre-feet.

3. Please complete the following table showing estimated future water requirements:

ESTIMATED FUTURE WATER DIVERTED/STORED	
NEXT 5 YEARS	WATER TO BE DIVERTED (ACRE-FEET OR GALLONS)
Year 1	88 AF
Year 2	
Year 3	
Year 4	
Year 5	88 AF

Please attach any additional information, tables, or curves showing past, present and estimated future water requirements to substantiate the amount of water requested.

4. Please designate the legal description of the location where the water is to be used by providing the fractional part of the Section, Township and Range.

Duck Marsh Located in the North Half of Section 33, in Township 30 South, Range 21 East, Neosho County, Kansas.

You may attach any additional information you believe will assist in informing the Division of the need for your request.

Water Resources
Received

MAY 10 2019

Schemm, Doug [KDA]

Subject:

50,253 Lazy Lab LLC

From: Tietsort, Katie [KDA]

Sent: Thursday, June 13, 2019 9:39 AM

To: Schemm, Doug [KDA] <Doug.Schemm@ks.gov>

Subject: RE: 50.253 Lazy Lab LLC

Hello Doug,

As we just discussed, we think the Half Moon Lake old oxbow is now in two halves that aren't in good communication at all, and we determined that the overall two halves likely don't have sufficient capacity to require permitting if the use out of either portion is <15 AF. The location of where the applicant wants to pump likely will diminish flow into the Lake, since it appears to be the primary source of water supply into the lake. With that said, the nearby landowner's concerns relate largely to roads we have no jurisdiction over and water going into the lake, which they don't have any permitted nor domestic use of currently. It may be that landowners involved end up with a dispute over who has access to use the water etc. The application is a reasonable request that meets all the applicable rules and regulations, so we need to move it forward for approval.

Katie Tietsort

Kansas Department of Agriculture

6531 SE Forbes Ave Ste B

Topeka, KS 66619

katie.tietsort@ks.gov

Phone 785-296-5733

From: Schemm, Doug [KDA]

Sent: Tuesday, June 11, 2019 8:53 AM

To: Tietsort, Katie [KDA] <Katie.Tietsort@ks.gov>

Subject: 50.253 Lazy Lab LLC

Typical marsh in Neosho River basin. Nearby concern that the pumping will impact her ponds.

Note that Betty claims she owns most of Little Halfmoon Lake, and the applicant has pumped out of it before. We determined that this lake was exempt from permitting (<15 AF capacity and use).

Topeka Field Office
6531 SE Forbes Ave., Suite B
Topeka, KS 66619



Phone: 785-296-5733
Fax: 785-296-8298
www.agriculture.ks.gov

Mike Beam, Secretary

Laura Kelly, Governor

June 11, 2019

NORMAN D & BETTY A CARES
2414 DIRR
PARSONS, KS 67357

Re: Pending New Application, File No. 50,253

Dear Mr. and Mrs. Cares:

This will acknowledge receipt of your letter, received in our office on June 7, 2019 in which you expressed concerns regarding the proposed appropriation of surface water by Lazy Lab LLC under the above referenced application. The application is proposing to appropriate surface water directly from Hickory Creek Trib 4 for recreational use. We are in the process of thoroughly reviewing this pending application to ensure that it complies with the Kansas Water Appropriation Act and applicable rules and regulations. The Chief Engineer is required to approve applications for water appropriation unless the proposed appropriation will impair existing water rights or prejudicially and unreasonably affect the public interest.

Note that any permit would be subject to the following conditions of approval: That diversion of natural flow shall not take place unless there is water available to satisfy all demands by senior water rights and permits; that the stream flow shall not be stopped at the first riffle below the point of diversion while diversion is taking place under the authority of this water right or permit; that the applicant must obtain permission prior to diverting water; and that the permit does not constitute authority under K.S.A. 82a-301 through 305a to construct any dam or other obstruction; nor does it grant any right-of-way, or authorize entry upon or injury to, public or private property.

Additionally, the rules and regulations (K.A.R. 5-4-1) require the Chief Engineer to investigate any complaint that a prior right to the use of water is being impaired. If such impairment is found, the Chief Engineer must secure water to satisfy prior water rights. Therefore, if this permit application is approved by the Chief Engineer and you believe the diversion of water is impairing an existing water right, you should notify Katie Tietsort, Water Commissioner, Topeka Field Office, as follows, so that an investigation can be made.

Division of Water Resources
Topeka Field Office
6531 SE Forbes Avenue, Suite B
Topeka, Kansas 66619
Telephone: 785-296-5733

If an applicant without cause fails to comply with the provisions of the permit and its terms, conditions and limitations, it could result in the forfeiture of the priority date, revocation of the permit and dismissal of the application. If you have any further questions, please contact me at 785-296-3495. If you wish to discuss a specific file, please have the file number ready so that I may help you more efficiently.

Sincerely,

A handwritten signature in cursive script that reads "Doug Schemm".

Douglas W. Schemm
Environmental Scientist
Topeka Field Office

#50,253

June 3, 2019

RECEIVED

JUN 07 2019

KANSAS Dept. of ^{Topeka Field Office} ~~AGRICULTURE~~ ^{DIVISION OF WATER RESOURCES}
Division of Water Resources
ATTN: Douglas W. Schemm

Ref: Pending Application, File No. 50,253

We are writing this letter of concern about the above file No. that was filed by Lazy Lab LLC for a permit to appropriate 88 Acre-feet of surface water per year from Hickory Creek Tract 4.

Because this would allow water to be pulled from "Little Halfmoon Lake," which our family uses for its own fishing and hunting. Therefore we wish to deny the approval of File No. 50,253 the pending application. It would also pull water from a pond we also use for hunting and fishing.

We are also concerned about their use of our private road to reach their proposed marsh. We have already had to repair it from their earlier use of large equip. at our expense. They seem to have no respect for our property.

Sincerely, ~~Frank D.~~ and Betty A. Cores

Topeka Field Office
6531 SE Forbes Ave., Suite B
Topeka, KS 66619



Phone: 785-296-5733
Fax: 785-296-8298
www.agriculture.ks.gov

Mike Beam, Secretary

Laura Kelly, Governor

May 29, 2019

COTTONWOOD AND NEOSHO RIVER WATER ASSURANCE
DISTRICT NO 3
% GALEN BIERY
212 SW 7TH STREET
TOPEKA KS 66603-3717

Re: Pending Application, File No. 50,253

Dear Mr. Biery:

This is to advise you that Lazy Lab LLC has filed the application referred to above to appropriate 88 acre-feet of surface water per calendar year from a tributary to the Neosho River. The application is for recreational use in a proposed wetland. The requested diversion rate is 5,000 gallons per minute.

The pump site is in the Northwest Quarter of the Southwest Quarter of the Northeast Quarter (NW $\frac{1}{4}$ SW $\frac{1}{4}$ NE $\frac{1}{4}$) of Section 33, in Township 30 South, Range 21 East, Neosho County, Kansas. This direct diversion of surface water would be subject to specific permit conditions including requesting permission prior to diverting and not stopping flow at the first riffle below the point of diversion.

You can find the application and site map posted by the file number referenced above at:
<http://agriculture.ks.gov/divisions-programs/dwr/water-appropriation/notices>

You are being notified of receipt of this application in order that you may be fully informed of the proposed location of the applicant's point of diversion and proposed use of water. If you have any questions, please contact me at (785) 296-3495. If you wish to discuss a specific file, please have the file number ready so that I may help you more efficiently.

Sincerely,

A handwritten signature in black ink that reads "Doug Schemm".

Douglas W. Schemm
Environmental Scientist
Topeka Field Office

pc: Kansas Water Office

Schemm, Doug [KDA]

From: Schemm, Doug [KDA]
Sent: Wednesday, May 29, 2019 8:44 AM
To: Galen Biery
Cc: 'Cara.Hendricks@kwo.ks.gov'
Subject: File No. 50,253 - Lazy Lab LLC
Attachments: 20190529085346783.pdf

Good Morning Galen,
This is a typical duck marsh application. They will be pumping from a tributary to the Neosho River.
Have a great day,
Doug

Topeka Field Office
6531 SE Forbes Ave., Suite B
Topeka, KS 66619



Phone: 785-296-5733
Fax: 785-296-8298
www.agriculture.ks.gov

Mike Beam, Secretary

Laura Kelly, Governor

May 24, 2019

NORMAN D & BETTY A CARES
2414 DIRR
PARSONS, KS 67357

Re: Pending Application, File No. 50,253

Dear Sir or Madam:

This is to advise you that Lazy Lab LLC has filed the application referred to above for a permit to appropriate 88 acre-feet of surface water per calendar year from Hickory Creek Trib 4 for recreational use, to be diverted at a maximum rate of 5,000 gallons per minute. Please note that the purpose of this application, if approved, would be to divert surface water to supplement recreational use at a wildlife marsh. This direct diversion of surface water would be subject to specific permit conditions including requesting permission prior to diverting and not stopping flow at the first riffle below the point of diversion.

Surface water will be diverted from one (1) pump site, located in the Northwest Quarter of the Southwest Quarter of the Northeast Quarter of Section 33, in Township 30 South, Range 21 East, Neosho County, Kansas.

Records in this office indicate that you own land along the stream in this vicinity and you are being notified of receipt of this application in order that you may be fully informed of the proposed location of the applicant's point of diversion and proposed use of water. Consideration will be given to comments or other information which you desire to submit to this office **within 15 days** from the date of this letter.

You can find the application and site map posted by the file number referenced above at:
<http://agriculture.ks.gov/divisions-programs/dwr/water-appropriation/notices>

If you have any questions or comments, you may also contact me at (785) 296-3495. If you call, please reference the file number so I can help you more efficiently.

Sincerely,

A handwritten signature in cursive script that reads "Doug Schemm".

Douglas W. Schemm
Environmental Scientist
Topeka Field Office

pc: Lazy Lab LLC

Topeka Field Office
6531 SE Forbes Ave., Suite B
Topeka, KS 66619



Phone: 785-296-5733
Fax: 785-296-8298
www.agriculture.ks.gov

Mike Beam, Secretary

Laura Kelly, Governor

May 24, 2019

JOHN M & MARTHA J HILLER
REVOCABLE LIVING TRUST
920 S HWY 126
MCCUNE, KS 66753

Re: Pending Application, File No. 50,253

Dear Sir or Madam:

This is to advise you that Lazy Lab LLC has filed the application referred to above for a permit to appropriate 88 acre-feet of surface water per calendar year from Hickory Creek Trib 4 for recreational use, to be diverted at a maximum rate of 5,000 gallons per minute. Please note that the purpose of this application, if approved, would be to divert surface water to supplement recreational use at a wildlife marsh. This direct diversion of surface water would be subject to specific permit conditions including requesting permission prior to diverting and not stopping flow at the first riffle below the point of diversion.

Surface water will be diverted from one (1) pump site, located in the Northwest Quarter of the Southwest Quarter of the Northeast Quarter of Section 33, in Township 30 South, Range 21 East, Neosho County, Kansas.

Records in this office indicate that you own land along the stream in this vicinity and you are being notified of receipt of this application in order that you may be fully informed of the proposed location of the applicant's point of diversion and proposed use of water. Consideration will be given to comments or other information which you desire to submit to this office **within 15 days** from the date of this letter.

You can find the application and site map posted by the file number referenced above at:
<http://agriculture.ks.gov/divisions-programs/dwr/water-appropriation/notices>

If you have any questions or comments, you may also contact me at (785) 296-3495. If you call, please reference the file number so I can help you more efficiently.

Sincerely,

A handwritten signature in black ink that reads "Doug Schemm".

Douglas W. Schemm
Environmental Scientist
Topeka Field Office

pc: Lazy Lab LLC

50,253

Schemm, Doug [KDA]

From: Thurlow, Lynn - NRCS, Salina, KS <lynn.thurlow@usda.gov>
Sent: Thursday, May 23, 2019 3:51 PM
To: Schemm, Doug [KDA]
Cc: Masenthin, Roger - NRCS, Salina, KS; Krehbiel, Dean - NRCS, Salina, KS
Subject: RE: File No. 50253 - Lazy Lab LLC

EXTERNAL: This email originated from outside of the organization. Do not click any links or open any attachments unless you trust the sender and know the content is safe.

Hi Doug; All clear for the area stated below. NO wetland easements.

Lynn Thurlow
Soil Conservationist
Natural Resources Conservation Service
760 South Broadway
Salina, Kansas 67401
785-823-4548

From: Schemm, Doug [KDA] <Doug.Schemm@ks.gov>
Sent: Thursday, May 23, 2019 2:01 PM
To: Thurlow, Lynn - NRCS, Salina, KS <lynn.thurlow@usda.gov>
Cc: Masenthin, Roger - NRCS, Salina, KS <roger.masenthin@usda.gov>
Subject: File No. 50253 - Lazy Lab LLC

Good Afternoon,
I have another pending REC use application located near the center of the North Half of Section 33, T30S, R21E, in Neosho County.
It was filed under the name of Lazy Lab LLC %Bob Becker. Does this property have any NRCS easements or agreements?
Thanks,
Doug

This electronic message contains information generated by the USDA solely for the intended recipients. Any unauthorized interception of this message or the use or disclosure of the information it contains may violate the law and subject the violator to civil or criminal penalties. If you believe you have received this message in error, please notify the sender and delete the email immediately.

AMOUNT STATISTICS REPORT FOR POINTS OF DIVERSION UNDER A

50253 00

All senior file
Located directly on
Neosho River

AMOUNT STATISTICS REPORT FOR POINTS OF DIVERSION UNDER A

50253 00 REC

Water Right and Points of Diversion Within 2.00 miles of point defined as:

3867 Feet North and 2530 Feet West of the Southeast Corner of Section 33 T 30S R 21E

SURFACE WATER ONLY

File Number	Use	ST	SR	Dist (ft)	Q4	Q3	Q2	Q1	FeetN	FeetW	Sec	Twp	Rng	ID	Batt	Auth_Quan	Add_Quan	Unit	
A__ 11562 00	STK	NK	S	6187	--	--	--	--	3316	5037	4	31	21E	2		261.00	261.00	AF	
A__ 18139 00	STK	NK	S	6187	--	--	--	--	3316	5037	4	31	21E	2		21.00	21.00	AF	
A__ 34092 00	STK	NK	S	6187	--	--	--	--	3316	5037	4	31	21E	2		248.93	.00	AF	
A__ 45309 00	REC	NK	S	9930	--	--	--	--	4550	3300	9	31	21E	1		96.00	34.95	AF	
A__ 47482 00	REC	LR	S	9930	--	--	--	--	4550	3300	9	31	21E	1		176.00	80.00	AF	
A__ 49978 00	REC	GY	S	4595	--	--	--	--	2774	1669	32	30	21E	1		385.00	385.00	AF	
A__ 49986 00	REC	GY	S	4025	--	--	--	--	340	4470	33	30	21E	1		230.00	230.00	AF	
A__ 50117 00	REC	GY	S	9795	--	SE	NW	SE	1897	1604	20	30	21E	6		.00	.00	AF	
Same				9031	--	NE	SW	SE	1176	1340	20	30	21E	7					
***** Authorized storage =																.00 AF		Additional storage = .00 AF	
A__ 50253 00	REC	AY	S	0	--	NW	SW	NE	3867	2530	33	30	21E	2		88.00	88.00	AF	

Total Net Quantities Authorized:	Direct	Storage
Total Requested Amount (AF) =	88.00	.00
Total Permitted Amount (AF) =	615.00	162.00
Total Inspected Amount (AF) =	80.00	.00
Total Pro_Cert Amount (AF) =	.00	.00
Total Certified Amount (AF) =	316.95	.00
Total Vested Amount (AF) =	.00	.00
TOTAL AMOUNT (AF) =	1099.95	162.00

An * after the source of supply indicates a pending application for change under the file number.
 An * after the ID indicates a 15 AF exemption was granted under the file number.
 A "G" in the Batt column indicates the GEO CTR of a battery. A "B" indicates a well in the battery.
 The number in the Batt column is the number of wells in the battery.

Water Rights and Points of Diversion Within 2.00 miles of point defined as:

3867 Feet North and 2530 Feet West of the Southeast Corner of Section 33 T 30S R 21E

SURFACE WATER ONLY

WATER USE CORRESPONDENTS:

File Number	Use	ST	SR
A__ 11562 00	STK	NK	S
>	NEOSHO VALLEY FEEDERS		
>			
>	26059 VICTORY RD		
>	PARSONS KS 67357		

A__ 18139 00	STK	NK	S
>	NEOSHO VALLEY FEEDERS		
>			
>	26059 VICTORY RD		
>	PARSONS KS 67357		

A__ 34092 00	STK	NK	S

> NEOSHO VALLEY FEEDERS

>

> 26059 VICTORY RD

> PARSONS KS 67357

>-----

A__ 45309 00 REC NK S

> DON R MILBURN

>

> 5373 CR 933

> HARRISON AR 72601

>-----

A__ 47482 00 REC LR S

> DON R MILBURN

>

> 5373 CR 933

> HARRISON AR 72601

>-----

A__ 49978 00 REC GY S

> KKTGC HOLDING TRUST

>

> 218 MCKAY

> FRONTENAC KS 66763

>-----

A__ 49986 00 REC GY S

> KKTGC HOLDING TRUST

>

> 218 MCKAY

> FRONTENAC KS 66763

>-----

A__ 50117 00 REC GY S

> KANSAS DEPT OF WILDLIFE PARKS & TOURISM

> STAGE LEVELS ONLY (TOP)

> 1020 S KANSAS AVE FL 2

> TOPEKA KS 66612

>-----

A__ 50253 00 REC AY S

> LAZY LAB LLC

> BOB BECKER

> 15885 NW 130TH STREET

> PLATTE CITY MO 64079

>-----

=====

#####

LNO-152

#50,253

The image shows a screenshot of a software application with a complex interface. At the top, there is a header area with several buttons: DEL, PRINT, F5, F6, F7, F8, F9, F10, F11, F12, and a window control icon. Below the header, there are several data entry fields and labels. On the left side, there are labels for 'LAST NAME', 'FIRST NAME', 'MIDDLE NAME', 'DOB', 'SEX', 'MARITAL STATUS', 'RELIGION', 'RACE', 'ETHNICITY', 'HEIGHT', 'WEIGHT', 'HAIR COLOR', 'EYE COLOR', 'COMPLEXION', 'SKIN TONE', 'BUILD', 'HAIR STYLE', 'HAIR COLOR', 'EYE COLOR', 'COMPLEXION', 'SKIN TONE', 'BUILD', 'HAIR STYLE', 'HAIR COLOR', 'EYE COLOR', 'COMPLEXION', 'SKIN TONE', 'BUILD', 'HAIR STYLE'. On the right side, there are labels for 'ADDRESS', 'CITY', 'STATE', 'ZIP', 'PHONE', 'FAX', 'EMAIL', 'WEBSITE', 'SOCIAL MEDIA', 'INTERESTS', 'HOBBIES', 'SPORTS', 'MUSIC', 'ARTS', 'LITERATURE', 'MOVIES', 'TV SHOWS', 'VIDEO GAMES', 'BOOKS', 'MAGAZINES', 'NEWSPAPERS', 'WEBSITES', 'FORUMS', 'CHAT ROOMS', 'INSTAGRAM', 'FACEBOOK', 'TWITTER', 'LINKEDIN', 'GITHUB', 'PINTEREST', 'REDDIT', 'DISCORD', 'STEAM', 'EVE ONLINE', 'Habbo Hotel', 'Second Life', 'World of Warcraft', 'League of Legends', 'Overwatch', 'Halo Infinite', 'Call of Duty: Warzone', 'Fortnite', 'Rocket League', 'Dota 2', 'Hearthstone', 'World of Warcraft', 'League of Legends', 'Overwatch', 'Halo Infinite', 'Call of Duty: Warzone', 'Fortnite', 'Rocket League', 'Dota 2', 'Hearthstone'. At the bottom, there is a navigation bar with buttons: BACK, FORWARD, HOME, SEARCH, and a search input field.

May 6th, 2019
(Date)

Kansas Department of Agriculture
Division of Water Resources
David W. Barfield, Chief Engineer
1320 Research Park Drive
Manhattan, Kansas 66502

Re: Application File No. 50253

Minimum Desirable Streamflow
NEOSHO River Assurance District
Water Reservation Rights

Dear Sir:

I understand that a Minimum Desirable Streamflow requirement has been established, an Assurance District has been formed and established or a Water Reservation Right is held by the Kansas Water Office (**circle the appropriate item**) for the source of supply to which the above referenced application applies, namely the NEOSHO RIVER.

I understand that diversion of water pursuant to this application will be subject to regulation any time Minimum Desirable Streamflow requirements are not being met, Assurance District or Water Marketing releases are being made from storage in Federal Reservoirs or when a Reservation Right upstream of a Federal Reservoir is being administered.

I also understand that if this application is approved, there could be times, as determined by the Division of Water Resources, when I would not be allowed to divert water. I realize that this could affect the economics of my decision to appropriate water.

I am aware of the above factors, and with the knowledge thereof, request that the Division of Water Resources proceed with processing and approval, if possible, of the above referenced application.

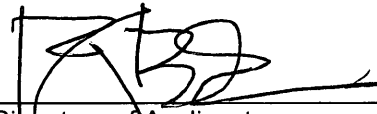

Signature of Applicant

Robert J. Becker

Print Applicant Name

State of ~~Kansas~~ Missouri)
County of Clay) SS

I hereby certify that the foregoing instrument was signed in my presence and sworn to before me this 6th day of May, 2019.



Notary Public

My Commission Expires:

December 14, 2020

Water Resources
Received

MAY 10 2019

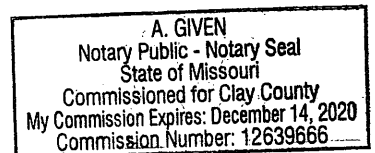

**FORM TO BE USED WHEN APPLICABLE
WHEN FILING AN APPLICATION FOR PERMIT
TO APPROPRIATE WATER FOR BENEFICIAL USE**

The Kansas Legislature has established minimum desirable streamflows for the streams listed below. If your proposed diversion of water is going to be from one of these watercourses or adjacent alluvial aquifers, please complete the back side of this page and submit it along with your application for permit to appropriate water.

Arkansas River
Big Blue River
Chapman Creek
Chikaskia River
Cottonwood River
Delaware River
Little Arkansas River
Little Blue River
Marais des Cygnes River
Medicine Lodge River
Mill Creek (Wabaunsee Co. area)
Neosho River

Ninnescah River
North Fork Ninnescah River
Rattlesnake Creek
Republican River
Saline River
Smoky Hill River
Solomon River
South Fork Ninnescah
Spring River
Walnut River
Whitewater River

Assurance Districts have been formed on the following rivers:

Kansas River Marias des Cygnes River Neosho River

The Kansas Water Office has Water Reservation Rights for the following reservoirs:

Big Hill	Marion
Clinton	Melvern
Council Grove	Milford
Elk City	Perry
Hillsdale	Pomona
John Redmond	Tuttle Creek

Water Resources
Received

MAY 10 2010

1320 Research Park Drive
Manhattan, KS 66502
785-564-6700
www. agriculture.ks.gov



900 SW Jackson, Room 456
Topeka, KS 66612
785-296-3556

Mike Beam, Secretary

Laura Kelly, Governor

May 15, 2019

LAZY LAB, LLC
BOB BECKER
15885 NW 130TH ST
PLATTE CITY, MO 64079

RE: Application, File No. **50253**

Dear Sir or Madam:

The Division of Water Resources (Division) has received your application for a permit to appropriate water for beneficial use. Your application has been assigned the file number referenced above. Please be aware that the Division may have a large number of pending applications on hand at times and makes every attempt to process them in the order in which they are received. You will be contacted if additional information is required.

Please note, this letter only acknowledges receipt of your application and does not guarantee approval. In accordance with the provisions of the Kansas Water Appropriation Act, the use of water as proposed prior to approval of the application is unlawful.

Additional information about the process may be found on our website at agriculture.ks.gov/divisions-programs/dwr. If you have any other questions, please contact our office at 785-564-6640 or your local Topeka Field Office at 785-296-5733. If you call, please reference the file number so we can help you more efficiently.

Sincerely,

Kristen A. Baum
New Applications Unit Supervisor
Water Appropriation Program

SCANNED

NEW STREAM WORKSHEET

ES CCP

Date: 5/22/19

File No. 50253

Basin Name: Neosho River Basin No. 34

Stream Name: Hickory Creek Trib 4

Stream location (confluence with parent stream):

Section 34, Township 30 South, Range 21 (East)

Map Color Coding:

Basin Stream – Blue

Named Main Stream off Basin Stream – Yellow

Named Stream off Main Stream – Green

Unnamed Trib (1, 2, 3, 4, etc.) – Pink

Unnamed Trib to Unnamed Trib (A, B, C, etc.) – Orange

Unnamed Trib to Unnamed Trib to Unnamed Trib (1, 2, 3, etc.) – Purple

Stream No. 3963 (computer assigned - entered by data entry staff)

Date Entered 5/22/2019 By LM

LAZY LAB LLC - NEW APPLICATION
SITE MAP

50253



1:12,000

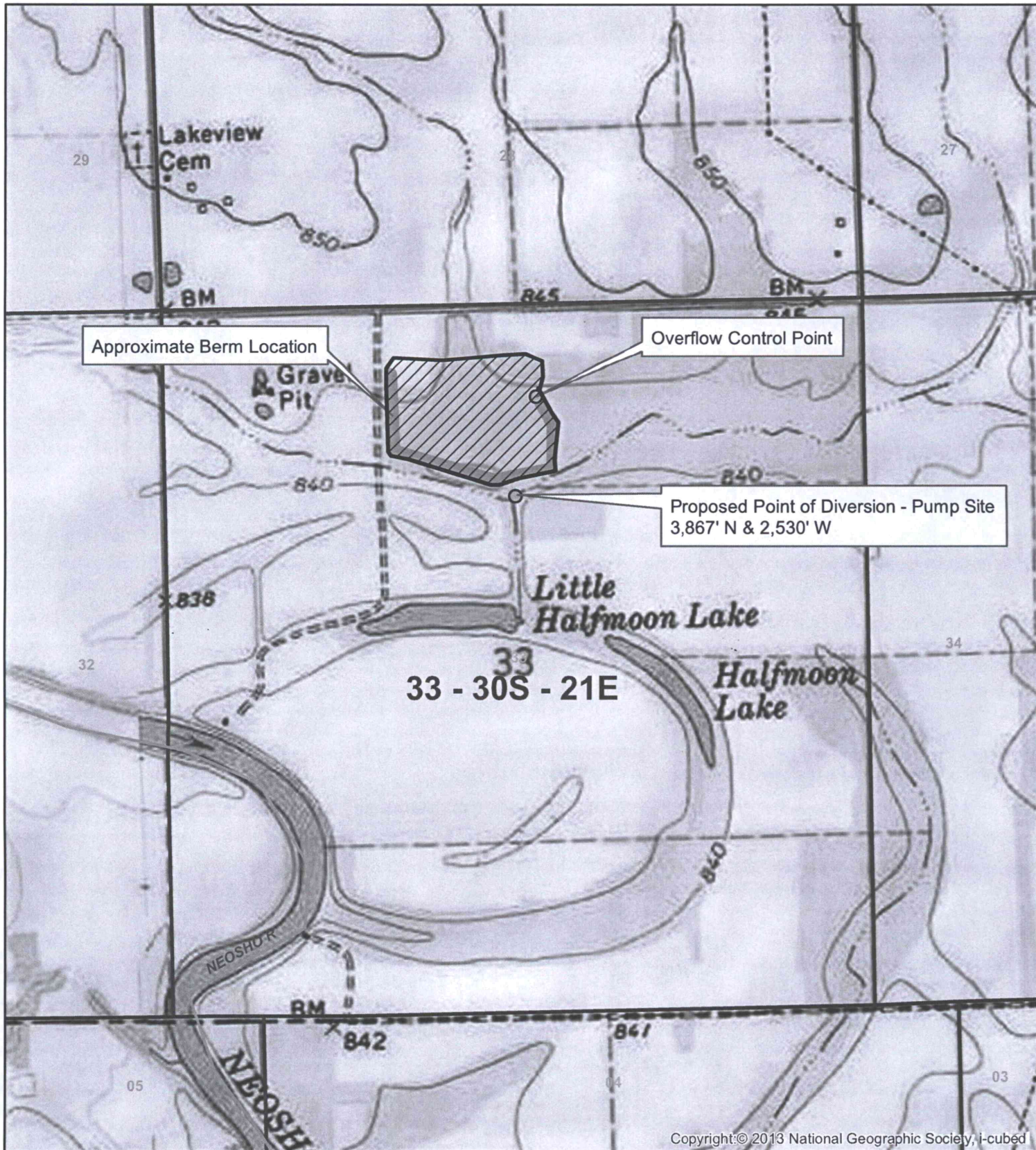

Approximate Berm Location

Overflow Control Point

Proposed Point of Diversion - Pump Site
3,867' N & 2,530' W

33 - 30S - 21E

- Proposed Point of Diversion
- ▨ Proposed Place of Use

All upstream and downstream landowners adjacent to the stream within 1/2 mile of property boundaries have been identified.

Downstream: Cates
Upstream: Miller

MAY 10 2019

KS Dept Of Agriculture
SCANNED

LAZY LAB LLC - NEW APPLICATION
SITE MAP

50253



1:12,000

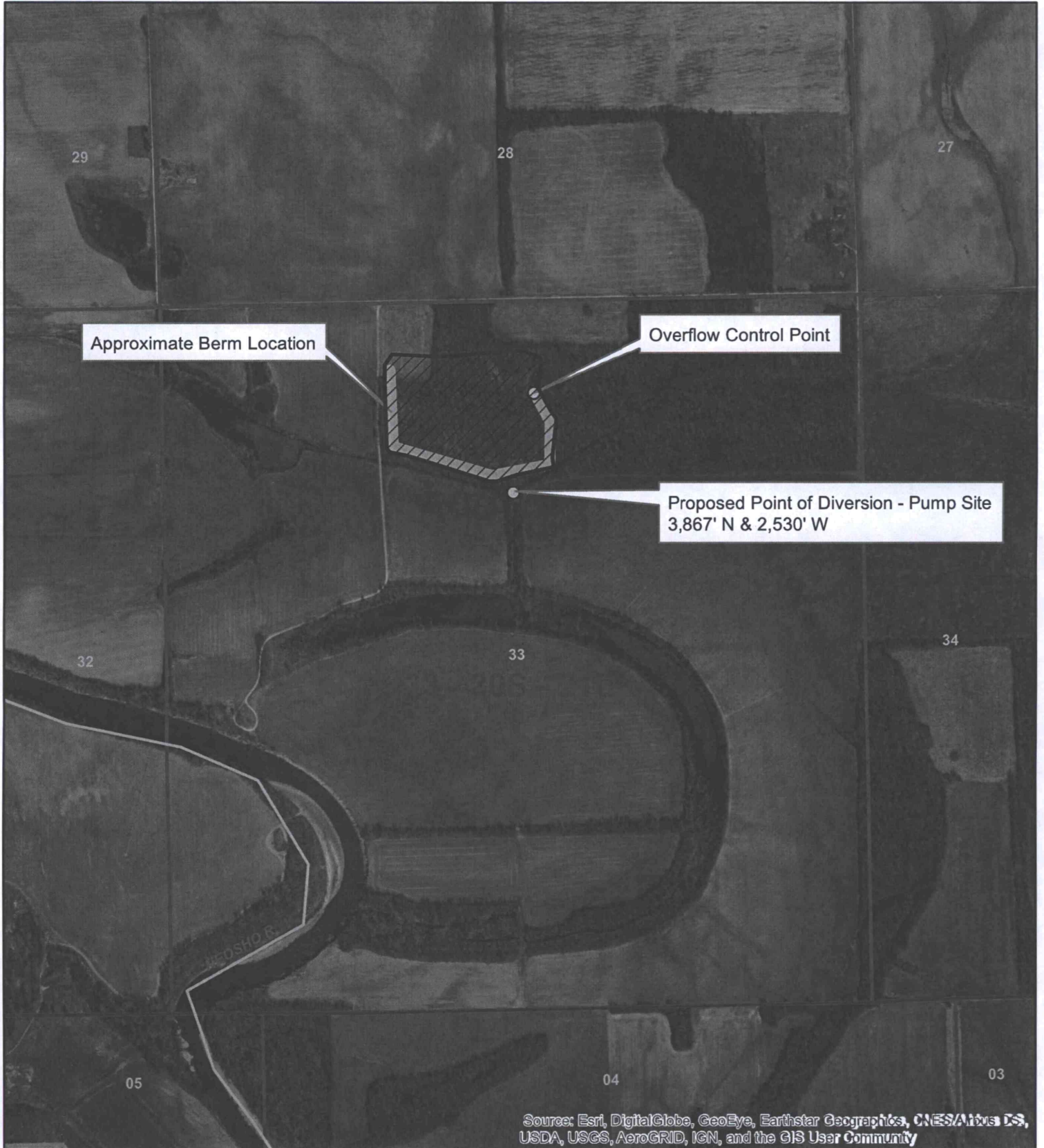

Source: Esri, DigitalGlobe, GeoEye, Earthstar Geographics, CNES/Airbus DS, USDA, USGS, AeroGRID, IGN, and the GIS User Community

- Proposed Point of Diversion
- ▨ Proposed Place of Use

All upstream and downstream landowners adjacent to the stream within 1/2 mile of property boundaries have been identified. Adjacent resources received

Downstream: Coops / Hiller
Upstream: Hiller
MAY 10 2013

KS Dept Of Agriculture

SCANNED