

NOTICE

This scan only represents the application as filed. The information contained herein meets the requirements of K.A.R. 5-3-1 or K.A.R. 5-5-1, and has been found acceptable for filing in the office of the Chief Engineer. The application should not be considered to be a complete application as per K.A.R. 5-3-1b or K.A.R. 5-5-2a.



Water Resources
Received
DEC 05 2019
11:56
KS Dept Of Agriculture

KANSAS DEPARTMENT OF AGRICULTURE
Jackie McClaskey, Secretary of Agriculture

DIVISION OF WATER RESOURCES
David W. Barfield, Chief Engineer

File Number 50321
This item to be completed by the Division of Water Resources.

**APPLICATION FOR PERMIT TO
APPROPRIATE WATER FOR BENEFICIAL USE**

Filing Fee Must Accompany the Application
(Please refer to Fee Schedule attached to this application form.)

To the Chief Engineer of the Division of Water Resources, Kansas Department of Agriculture,
1320 Research Park Drive, Manhattan, Kansas 66502:

1. Name of Applicant (Please Print): Andy Renyer
Address: 2381 128th Rd
City: Sabetha State KS Zip Code 66534
Telephone Number: (785-) 285-2390

2. The source of water is: surface water in unnamed tributary to Elk Creek Delaware river Basin
(stream)
OR groundwater in _____
(drainage basin)

Certain streams in Kansas have minimum target flows established by law or may be subject to administration when water is released from storage for use by water assurance district members. If your application is subject to these regulations on the date we receive your application, you will be sent the appropriate form to complete and return to the Division of Water Resources.

3. The maximum quantity of water desired is 315 acre-feet OR _____ gallons per calendar year,
to be diverted at a maximum rate of 1500 gallons per minute OR _____ cubic feet per second.

Once your application has been assigned a priority, the requested maximum rate of diversion and maximum requested quantity of water under that priority number can **NOT** be increased. Please be certain your requested maximum rate of diversion and maximum quantity of water are appropriate and reasonable for your proposed project and are in agreement with the Division of Water Resources' requirements.

4. The water is intended to be appropriated for (Check use intended):
(a) Artificial Recharge (b) Irrigation (c) Recreational (d) Water Power
(e) Industrial (f) Municipal (g) Stockwatering (h) Sediment Control
(i) Domestic (j) Dewatering (k) Hydraulic Dredging (l) Fire Protection
(m) Thermal Exchange (n) Contamination Remediation

YOU **MUST** COMPLETE AND ATTACH ADDITIONAL DIVISION OF WATER RESOURCES FORM(S) PROVIDING INFORMATION TO SUBSTANTIATE YOUR REQUEST FOR THE AMOUNT OF WATER FOR THE INTENDED USE REFERENCED ABOVE.

For Office Use Only:															
F.O. Code	<u>1</u>	GMD	<u>-</u>	Meets K.A.R. 5-3-1	<u>(YES/NO)</u>	Use	<u>IRR</u>	Source	<u>G/S</u>	County	<u>JA</u>	By	<u>KJN</u>	Date	<u>12/5/19</u>
Code	<u>REZ</u>	Fee \$	<u>300</u>	TR #		Receipt Date	<u>12/5/19</u>	Check #	<u>1431</u>						

12/9/2019
LMoody

5. The location of the proposed wells, pump sites or other works for diversion of water is:

Note: For the application to be accepted, the point of diversion location must be described to at least a 10 acre tract, unless you specifically request a 60 day period of time in which to locate the site within a specifically described, minimal legal quarter section of land.

- (A) One in the NE quarter of the NE quarter of the NE quarter of Section 23, more particularly described as being near a point 5080 feet North and 337 feet West of the Southeast corner of said section, in Township 6 South, Range 13 **East**/West (circle one), Jackson County, Kansas.
- (B) One in the _____ quarter of the _____ quarter of the _____ quarter of Section _____, more particularly described as being near a point _____ feet North and _____ feet West of the Southeast corner of said section, in Township _____ South, Range _____ East/West (circle one), _____ County, Kansas.
- (C) One in the _____ quarter of the _____ quarter of the _____ quarter of Section _____, more particularly described as being near a point _____ feet North and _____ feet West of the Southeast corner of said section, in Township _____ South, Range _____ East/West (circle one), _____ County, Kansas.
- (D) One in the _____ quarter of the _____ quarter of the _____ quarter of Section _____, more particularly described as being near a point _____ feet North and _____ feet West of the Southeast corner of said section, in Township _____ South, Range _____ East/West (circle one), _____ County, Kansas.

If the source of supply is groundwater, a separate application shall be filed for each proposed well or battery of wells, except that a single application may include up to four wells within a circle with a quarter (1/4) mile radius in the same local source of supply which do not exceed a maximum diversion rate of 20 gallons per minute per well.

A battery of wells is defined as two or more wells connected to a common pump by a manifold; or not more than four wells in the same local source of supply within a 300 foot radius circle which are being operated by pumps not to exceed a total maximum diversion rate of 800 gallons per minute and which supply water to a common distribution system.

6. The owner of the point of diversion, if other than the applicant is (please print):

Same

(name, address and telephone number)

(name, address and telephone number)

You must provide evidence of legal access to, or control of, the point of diversion from the landowner or the landowner's authorized representative. Provide a copy of a recorded deed, lease, easement or other document with this application. In lieu thereof, you may sign the following sworn statement:

I have legal access to, or control of, the point of diversion described in this application from the landowner or the landowner's authorized representative. I declare under penalty of perjury that the foregoing is true and correct.

Executed on 12-4, 2019.

[Signature]
Applicant's Signature

The applicant must provide the required information or signature irrespective of whether they are the landowner. Failure to complete this portion of the application will cause it to be unacceptable for filing and the application will be returned to the applicant.

7. The proposed project for diversion of water will consist of 1pond and pump

(number of wells, pumps or dams, etc.)

and (was)(will be) completed (by) July 1st 2020

(Month/Day/Year - each was or will be completed)

8. The first actual application of water for the proposed beneficial use was or is estimated to be July 1st 2020

(Mo/Day/Year)

**Water Resources
Received**

DEC 05 2019

- 9. Will pesticide, fertilizer, or other foreign substance be injected into the water pumped from the diversion works?
 Yes No If "yes", a check valve shall be required.

All chemigation safety requirements must be met including a chemigation permit and reporting requirements.

- 10. If you are planning to impound water, please contact the Division of Water Resources for assistance, prior to submitting the application. Please attach a reservoir area capacity table and inform us of the total acres of surface drainage area above the reservoir. Drainage will be 323 acres and under 30ft tall and under 125ac/ft to es Table attached

Have you also made an application for a permit for construction of this dam and reservoir with the Division of Water Resources? Yes No Low Hazord stucture

- If yes, show the Water Structures permit number here _____
- If no, explain here why a Water Structures permit is not required _____

- 11. The application must be supplemented by a U.S.G.S. topographic map, aerial photograph or a detailed plat showing the following information. On the topographic map, aerial photograph, or plat, identify the center of the section, the section lines or the section corners and show the appropriate section, township and range numbers. Also, please show the following information:

- (a) The location of the proposed point(s) of diversion (wells, stream-bank installations, dams, or other diversion works) should be plotted as described in Paragraph No. 5 of the application, showing the North-South distance and the East-West distance from a section line or southeast corner of section.
- (b) If the application is for groundwater, please show the location of any existing water wells of any kind within 1/2 mile of the proposed well or wells. Identify each existing well as to its use and furnish the name and mailing address of the property owner or owners. If there are no wells within 1/2 mile, please advise us.
- (c) If the application is for surface water, the names and addresses of the landowner(s) 1/2 mile downstream and 1/2 mile upstream from your property lines must be shown.
- (d) The location of the proposed place of use should be shown by crosshatching on the topographic map, aerial photograph or plat.
- (e) Show the location of the pipelines, canals, reservoirs or other facilities for conveying water from the point of diversion to the place of use.

A 7.5 minute U.S.G.S. topographic map may be obtained by providing the section, township and range numbers to: Kansas Geological Survey, 1930 Constant, Campus West, University of Kansas, Lawrence, Kansas 66047.

- 12. List any application, appropriation of water, water right, or vested right file number that covers the same diversion points or any of the same place of use described in this application. Also list any other recent modifications made to existing permits or water rights in conjunction with the filing of this application.

None

Water Resources
Received

DEC 05 2019

KS Dept Of Agriculture

13 ~~NA~~ Furnish the following well information if the proposed appropriation is for the use of groundwater. If the well has not been completed, give information obtained from test holes, if available.

Information below is from: Test holes Well as completed Drillers log attached

Well location as shown in paragraph No.	(A)	(B)	(C)	(D)
Date Drilled	_____	_____	_____	_____
Total depth of well	_____	_____	_____	_____
Depth to water bearing formation	_____	_____	_____	_____
Depth to static water level	_____	_____	_____	_____
Depth to bottom of pump intake pipe	_____	_____	_____	_____

14. The relationship of the applicant to the proposed place where the water will be used is that of Owner
(owner, tenant, agent or otherwise)

15. The owner(s) of the property where the water is used, if other than the applicant, is (please print):
Same

(name, address and telephone number)

(name, address and telephone number)

16. The undersigned states that the information set forth above is true to the best of his/her knowledge and that this application is submitted in good faith.

Dated at SABETHA, Kansas, this 4 day of DECEMBER, 2019.
(month) (year)



(Applicant Signature)

By _____
(Agent or Officer Signature)

(Agent or Officer - Please Print)

Assisted by Keith Grimm MWI, LLC Date: 12-3-19
(office/title)

Water Resources
Received

DEC 05 2019

FEE SCHEDULE

1. The fee for an application for a permit to appropriate water for beneficial use, except for domestic use, shall be (see paragraph No. 2 below if requesting storage):

ACRE-FEET	FEE
0-100	\$200.00
101-320	\$300.00
More than 320	\$300.00 plus \$20.00 for each additional 100 acre-feet or any part thereof.

2. The fee for an application in which storage is requested, except for domestic use, shall be:

ACRE-FEET	FEE
0-250	\$200.00
More than 250	\$200.00 plus \$20.00 for each additional 250 acre-feet of storage or any part thereof.

Note: If an application requests both direct use *and* storage, the fee charged shall be as determined under No. 1 or No. 2 above, whichever is greater, but not both fees.

3. The fee for an application for a permit to appropriate water for water power or dewatering purposes shall be \$100.00 plus \$200.00 for each 100 cubic feet per second, or part thereof, of the diversion rate requested.

Note: The applicant shall notify the Chief Engineer and pay the statutorily required field inspection fee of \$400.00 when construction of the works for diversion has been completed, except that for applications filed on or after July 1, 2009, for works constructed for sediment control use and for evaporation from a groundwater pit for industrial use shall be accompanied by a field inspection fee of \$200.00.

MAKE CHECKS PAYABLE TO THE KANSAS DEPARTMENT OF AGRICULTURE

ATTENTION

A Water Conservation Plan may be required per K.S.A. 82a-733. A statement that your application for permit to appropriate water may be subject to the minimum desirable streamflow requirements per K.S.A. 82a-703a, b, and c may also be required from you. After the Division of Water Resources has had the opportunity to review your application, you will be notified whether or not you will need to submit a Water Conservation Plan. You also may be required to install a water flow meter or water stage measuring device on your diversion works prior to diverting water. There may be other special conditions or Groundwater Management District regulations that you will need to comply with if this application is approved.

CONVERSION FACTORS

1 acre-foot equals 325,851 gallons

1 million gallons equal 3.07 acre-feet

Water Resources
Received

DEC 05 2019

KS Dept Of Agriculture

IRRIGATION USE SUPPLEMENTAL SHEET

File No. 50321

Name of Applicant (Please Print): Andy Renyer

1. Please supply the name and address of each landowner, the legal description of the lands to be irrigated, and designate the actual number of acres to be irrigated in each forty acre tract or fractional portion thereof:

Landowner of Record NAME: Andy Renyer

ADDRESS: 2381 128th Sabetha, KS 66534

S	T	R	NE¼				NW¼				SW¼				SE¼				TOTAL
			NE	NW	SW	SE	NE	NW	SW	SE	NE	NW	SW	SE	NE	NW	SW	SE	
23	6S	13E	40	40	40	40													320

Landowner of Record NAME: _____

ADDRESS: _____

S	T	R	NE¼				NW¼				SW¼				SE¼				TOTAL
			NE	NW	SW	SE	NE	NW	SW	SE	NE	NW	SW	SE	NE	NW	SW	SE	

Landowner of Record NAME: _____

ADDRESS: _____

S	T	R	NE¼				NW¼				SW¼				SE¼				TOTAL
			NE	NW	SW	SE	NE	NW	SW	SE	NE	NW	SW	SE	NE	NW	SW	SE	

Water Resources
Received

DEC 05 2019

TOPOGRAPHIC SURVEY

Compute Proposed Stream Obstruction Volume in the Northeast One-Quarter
of Section 23, Township 6 South, Range 13 East of the
Sixth Principal Meridian, Jackson County, Kansas

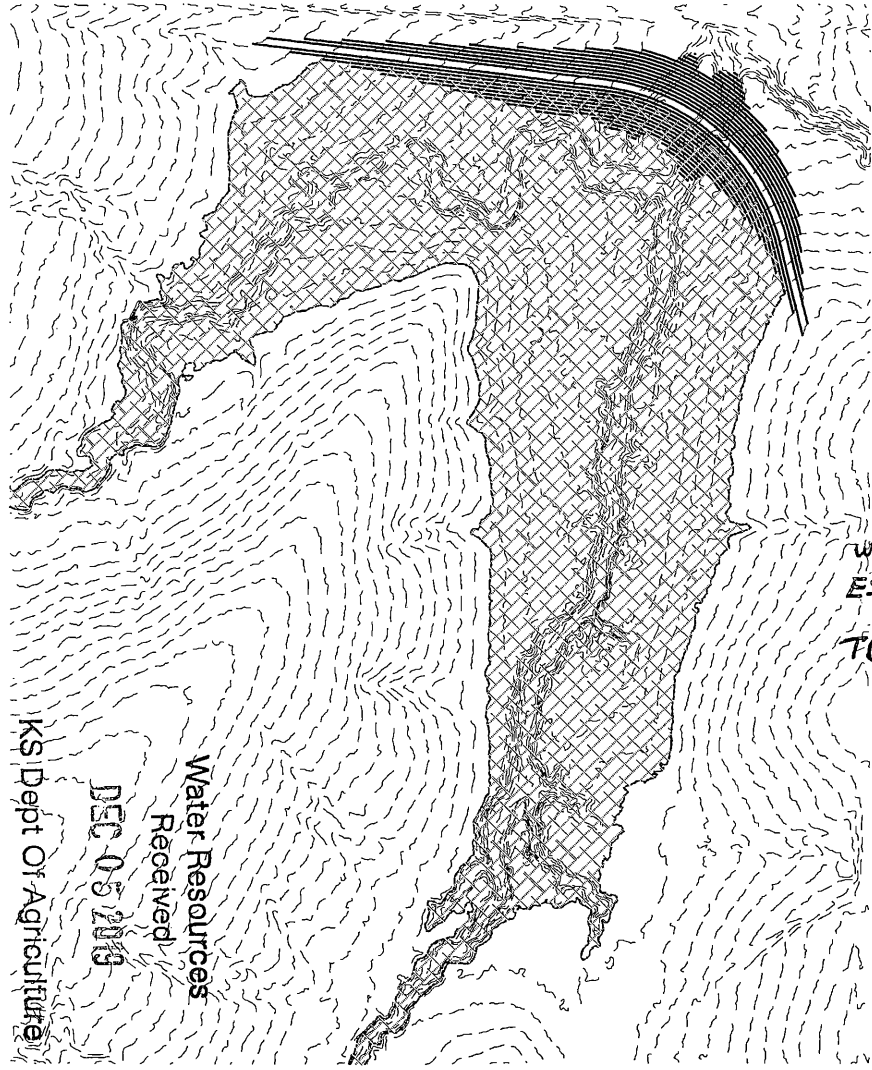

Contour	Area	1' Volume	Total Volume	Ac. Ft.	Embankment	Height
1222	-	-	-	-	-	-
1223	33.91	16.96	16.955	0.0004		1.81
1224	1,198.98	616.45	633.400	0.0145		2.81
1225	3,463.33	2,331.16	2,964.555	0.0681		3.81
1226	8,297.51	5,880.42	8,844.975	0.2031		4.81
1227	14,965.25	11,631.38	20,476.355	0.4701		5.81
1228	20,895.74	17,930.50	38,406.850	0.8817		6.81
1229	27,521.98	24,208.86	62,615.710	1.4375		7.81
1230	33,250.45	30,386.22	93,001.925	2.1350		8.81
1231	44,172.66	38,711.56	131,713.480	3.0237		9.81
1232	52,154.98	48,163.82	179,877.300	4.1294		10.81
1233	68,111.58	60,133.28	240,010.580	5.5099		11.81
1234	89,078.63	78,595.11	318,605.685	7.3142		12.81
1235	115,200.13	102,139.38	420,745.065	9.6590		13.81
1236	146,375.78	130,787.96	551,533.020	12.6615		14.81
1237	175,483.64	160,929.71	712,462.730	16.3559		15.81
1238	211,281.34	193,382.49	905,845.220	20.7953		16.81
1239	241,873.69	226,577.52	1,132,422.735	25.9968		17.81
1240	274,371.05	258,122.37	1,390,545.105	31.9225		18.81
1241	320,488.62	297,429.84	1,687,974.940	38.7506		19.81
1242	371,018.79	345,753.71	2,033,728.645	46.6880		20.81
1243	422,613.24	396,816.02	2,430,544.660	55.7976		21.81
1244	483,071.09	452,842.17	2,883,386.825	66.1935		22.81
1245	539,127.37	511,099.23	3,394,486.055	77.9267		23.81
1246	598,315.54	568,721.46	3,963,207.510	90.9827		24.81
1247	661,030.51	629,673.03	4,592,880.535	105.4380		25.81
1248	729,523.14	695,276.83	5,288,157.360	121.3994	20,192	26.81
1249	802,700.83	766,111.99	6,054,269.345	138.9869	22,918	27.81
1250	884,474.81	843,587.82	6,897,857.165	158.3530	25,893	28.81
1251	970,058.63	927,266.72	7,825,123.885	179.6401	29,126	29.81
1252	1,055,219.18	1,012,638.91	8,837,762.790	202.8871	32,627	30.81

Water
ES →
TO →

General Notes for Site:
No Field verification of LIDAR elevations performed.
Front toe of stream obstruction elevation: 1222.29'
Rear toe of stream obstruction elevation: 1221.19'
Assumed top of structure width: 12'
Assumed front and back slope: 3:1

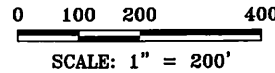
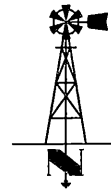

LAND SURVEYOR'S CERTIFICATE

THIS IS TO CERTIFY THAT THIS SURVEY
WAS DONE BY THE UNDERSIGNED, AND
THAT THE SURVEY WAS DONE ON THE
GROUND ON _____.



KS Dept Of Agriculture
 DEC 05 2019
 Water Resources
 Received

THIS DRAWING ORIGINALLY CREATED AT
 SPECIFIED SCALE. IF LINE BELOW DOES NOT
 MEASURE 1 INCH, DRAWING HAS BEEN
 REDUCED.

ORIGINAL DRAWING
 SIZE: 1 INCH

JORGENSEN
SURVEYING
 73051 617 Ave
 Tecumseh, NE 68450
 (402) 335-2033
 jorgensensurveying@gmail.com

Stream Obstruction

NE 1/4 Sec 23, T6S, R13E
 Jackson County, Kansas

PREPARED FOR
 MWT - Andy Renyer

SCALE	1" = 200'
FIELD ON:	-
CHK. BY	MARCY
DWN. BY	BRENT
DATE:	11/16/19
SHEET	1 OF 2

JOB NO.
 5262.103

TOPOGRAPHIC SURVEY
 Compute Proposed Stream Obstruction Volume in the Northeast One-Quarter
 of Section 23, Township 6 South, Range 13 East of the
 Sixth Principal Meridian, Jackson County, Kansas

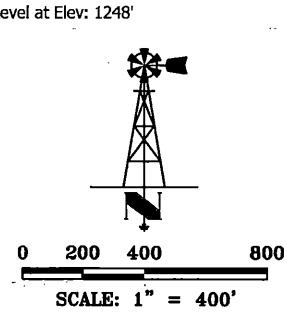
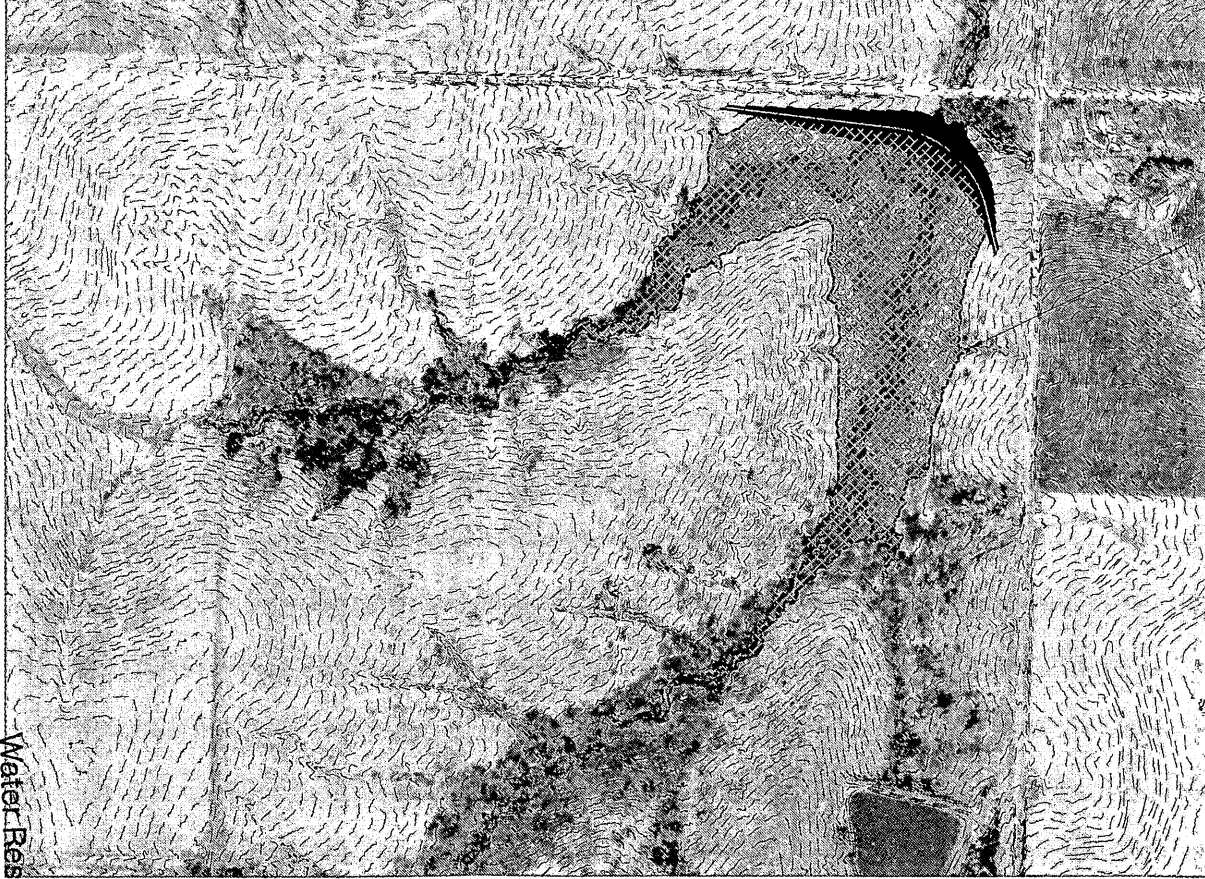

THIS DRAWING ORIGINALLY CREATED AT
 SPECIFIED SCALE. IF LINE BELOW DOES NOT
 MEASURE 1 INCH, DRAWING HAS BEEN
 REDUCED.
 ORIGINAL DRAWING
 SIZE: 1 INCH

**JORGENSEN
 SURVEYING**
 73051 617 Ave
 Tecumseh, NE 68450
 (402) 335-2033
 jorgensensurveying@gmail.com

Stream Obstruction
 NE 1/4 Sec 23, T6S, R13E
 Jackson County, Kansas
PREPARED FOR
 MWI - Andy Renyer

SCALE	1"=400'
FIELD ON:	-
CHK. BY	MARCY
DWN. BY	BRENT
DATE:	11/16/19

SHEET 2 OF 2

JOB NO.
 5262.103

KS Dept Of Agriculture

Water Resources
 Received
 DEC 05 2019

BOWHAY, BRAD ROBERT & ANGIE 1301 Gateway Dr Glenwood, IA 51534-6423

15 ac pond, 323 acres drainage, 5080ft North, 397ft west

S23 T6S R15E

G Rd

254th Rd

© 2018 Google

Google Earth
FORN PRIVATE

Imagery Date: 4/1/2016 lat 39.513014° lon -95.927029° elev 1305 ft eye alt 7541 ft

1994
Culture

SS

RIESCHICK, CLAUDE & BETTY, TR262 CRD SOLDIER, KS 66540-8507

BOWHAY, BRAD ROBERT & ANGIE 1301 Gateway Dr Glenwood, IA 51534-6423

15 ac pond 323 acres drainage

S23 T6S R13E

Keehn, Mark A, Jada Leigh, Samuel L & Beverly J 1750 Turkey Trail Auburn, AL 36830-2546

254th Rd

Google Earth
Satellite Point

Imagery Date: 4/1/2016 lat 39.515391° lon -95.927241° elev 1273 ft eye alt 9963 ft

KS Dept of Agriculture

DEC 0 2019

Water Resources
Department

1997

REGISTRATION FORM FOR EXEMPT CLASS A DAMS

K.S.A. 82a-301

"Dam" means any artificial barrier including appurtenant works with the ability to impound water, waste water or other liquids that has a height of 25 feet or more; or has a height of six feet or greater and a storage volume at the top of the emergency spillway elevation of 50 or more acre-feet. The prior written consent or permit of the chief engineer shall not be required for construction or modification of a hazard class A dam that:

1. has a height of less than 30 feet and a storage volume at the top of the emergency spillway elevation of less than 125 acre feet, **and the dam location and dimensions have been registered with the division of water resources in a written form prescribed by the chief engineer; or**
2. is a wastewater storage structure for a confined feeding facility that has been approved by the secretary of health and environment pursuant to K.S.A. 65-171d, and amendments thereto.

Complete the following information to satisfy the registration for exempt low, hazard class A dams defined in K.S.A. 82a-301(d)(1).

Dam owner information

Name: Andy Renyer

Mailing Address: 2381 128th Rd Sabetha, KS 66534

Phone: 785-285-2390

E-mail

Address: andyrenyer@uscllc.com

Legal description of location: The location of the proposed dam is (use intersection of project centerline and stream centerline): NE quarter of the NE quarter of the NE quarter of Section 23, more particularly described as being near a point 5080 feet North and 337 feet West of the Southeast corner of said section, in Township 6 South, Range 13 (East) Jackson County, Kansas, across, along, or in (stream or watercourse name): Unnamed Tributary Elk Creek in the Delaware river Basin

Drainage area (acres): 323

Use intersection of dam centerline and stream centerline as drainage area point.

Dam height (feet): 28.81ft

The height of a dam or barrier shall be measured from the lowest elevation of the streambed, downstream toe or outside limit of the dam to the elevation of the top of the dam.

Area capacity table: Please attach a reservoir area capacity table for the dam. The table identifies the number of acres enclosed by each contour within the reservoir area and the total storage capacity of the reservoir in acre-feet at the elevation of each contour. The data shall be compiled for all contours in the reservoir up to the elevation of the top of the dam. Computations of capacity shall be based on the natural topography of the reservoir basin but may include the volume of any excavation in the reservoir made during construction of the dam. **The storage in acre-feet must be shown in the table for the proposed emergency spillway elevation. This will be used to identify the jurisdiction of the dam.**

Location map: Submit a U.S.G.S. topographic map, aerial photograph or a detailed plat showing the location and layout of the proposed dam, the location of the stream, and the property lines. The distance from the North-South distance and the East-West distance from a section line or southeast corner of section should be marked on the map along with a north arrow and map scale.

Water Resources
Received

DEC 05 2019

TOPOGRAPHIC SURVEY

Compute Proposed Stream Obstruction Volume in the Northeast One-Quarter
 of Section 23, Township 6 South, Range 13 East of the
 Sixth Principal Meridian, Jackson County, Kansas

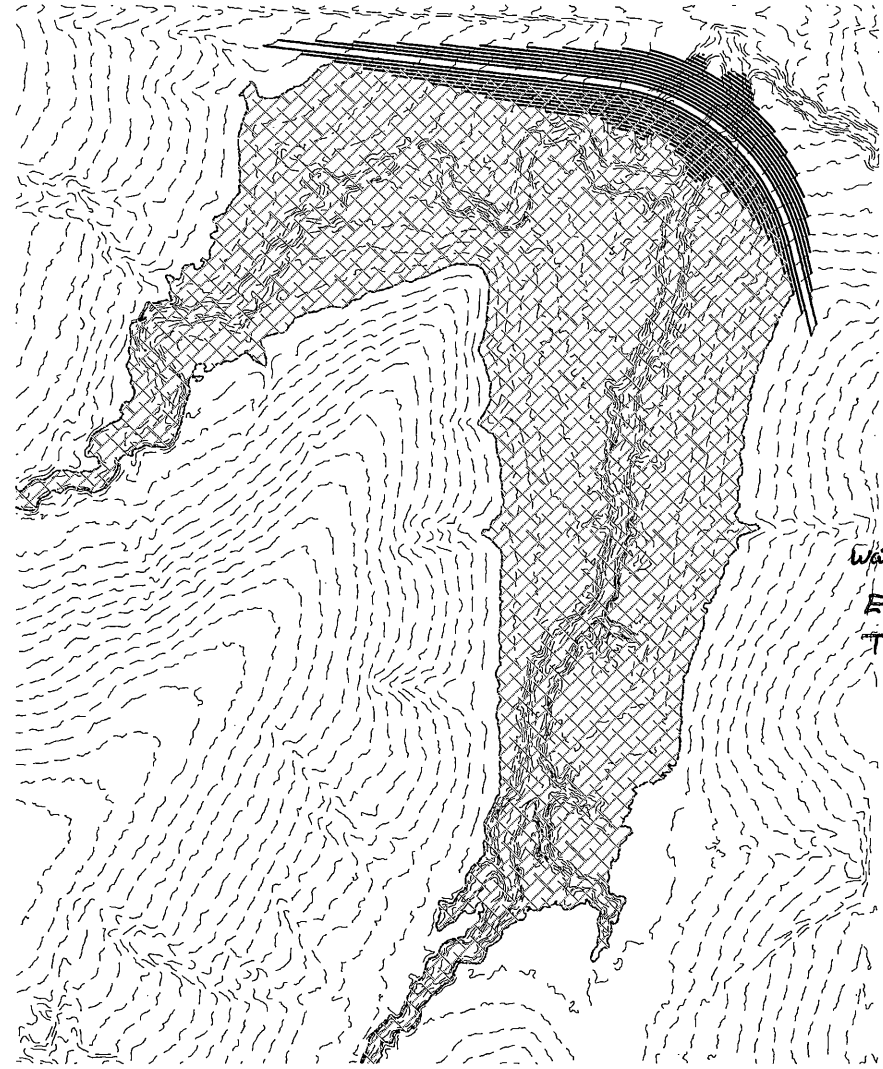

Contour	Area	1' Volume	Total Volume	Ac. Ft.	Embankment	Height
1222	-	-	-	-	-	-
1223	33.91	16.96	16.955	0.0004		1.81
1224	1,198.98	616.45	633.400	0.0145		2.81
1225	3,463.33	2,331.16	2,964.555	0.0681		3.81
1226	8,297.51	5,880.42	8,844.975	0.2031		4.81
1227	14,965.25	11,631.38	20,476.355	0.4701		5.81
1228	20,895.74	17,930.50	38,406.850	0.8817		6.81
1229	27,521.98	24,208.86	62,615.710	1.4375		7.81
1230	33,250.45	30,386.22	93,001.925	2.1350		8.81
1231	44,172.66	38,711.56	131,713.480	3.0237		9.81
1232	52,154.98	48,163.82	179,877.300	4.1294		10.81
1233	68,111.58	60,133.28	240,010.580	5.5099		11.81
1234	89,078.63	78,595.11	318,605.685	7.3142		12.81
1235	115,200.13	102,139.38	420,745.065	9.6590		13.81
1236	146,375.78	130,787.96	551,533.020	12.6615		14.81
1237	175,483.64	160,929.71	712,462.730	16.3559		15.81
1238	211,281.34	193,382.49	905,845.220	20.7953		16.81
1239	241,873.69	226,577.52	1,132,422.735	25.9968		17.81
1240	274,371.05	258,122.37	1,390,545.105	31.9225		18.81
1241	320,488.62	297,429.84	1,687,974.940	38.7506		19.81
1242	371,018.79	345,753.71	2,033,728.645	46.6880		20.81
1243	422,613.24	396,816.02	2,430,544.660	55.7976		21.81
1244	483,071.09	452,842.17	2,883,386.825	66.1935		22.81
1245	539,127.37	511,099.23	3,394,486.055	77.9267		23.81
1246	598,315.54	568,721.46	3,963,207.510	90.9827		24.81
1247	661,030.51	629,673.03	4,592,880.535	105.4380		25.81
1248	729,523.14	695,276.83	5,288,157.360	121.3994	20,192	26.81
1249	802,700.83	766,111.99	6,054,269.345	138.9869	22,918	27.81
1250	884,474.81	843,587.82	6,897,857.165	158.3530	25,893	28.81
1251	970,058.63	927,266.72	7,825,123.885	179.6401	29,126	29.81
1252	1,055,219.18	1,012,638.91	8,837,762.790	202.8871	32,627	30.81

Water →
 FS →
 TD →

General Notes for Site:
 No Field verification of LiDAR elevations performed.
 Front toe of stream obstruction elevation: 1222.29'
 Rear toe of stream obstruction elevation: 1221.19'
 Assumed top of structure width: 12'
 Assumed front and back slope: 3:1

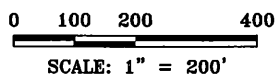
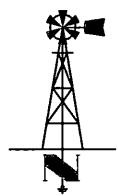

LAND SURVEYOR'S CERTIFICATE
 THIS IS TO CERTIFY THAT THIS SURVEY
 WAS DONE BY THE UNDERSIGNED, AND
 THAT THE SURVEY WAS DONE ON THE
 GROUND ON _____



Stream Obstruction
 NE 1/4 Sec 23, T6S, R13E
 Jackson County, Kansas
 PREPARED FOR
 MWI - Andy Renyer

SCALE	1"=200'
FIELD ON:	-
CHK. BY	MARCY
DWN. BY	BRENT
DATE:	11/16/19
SHEET	1 OF 2
JOB NO.	5262.103

JORGENSEN SURVEYING
 7305 I 617 Ave
 Tecumseh, NE 68450
 (402) 335-2033
 jorgensensurveying@gmail.com
 ORIGINAL DRAWING
 SIZE: 1 INCH

THIS DRAWING ORIGINALLY CREATED AT
 SPECIFIED SCALE. IF LINE BELOW DOES NOT
 MEASURE 1 INCH, DRAWING HAS BEEN
 REDUCED.

TOPOGRAPHIC SURVEY
 Compute Proposed Stream Obstruction Volume in the Northeast One-Quarter
 of Section 23, Township 6 South, Range 13 East of the
 Sixth Principal Meridian, Jackson County, Kansas



Water Level at Elev: 1248'

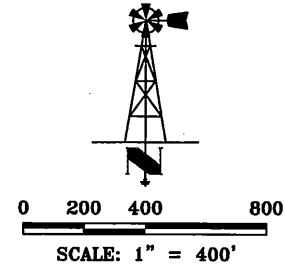

Water Resources
 Received

DEC 05 2019

KS Dept Of Agriculture

THIS DRAWING ORIGINALLY CREATED AT
 SPECIFIED SCALE. IF LINE BELOW DOES NOT
 MEASURE 1 INCH, DRAWING HAS BEEN
 REDUCED.

ORIGINAL DRAWING
 SIZE: 1 INCH

**JORGENSEN
 SURVEYING**
 73051 617 Ave
 Tecumseh, NE 68450
 (402) 335-2033
 jorgensensurveying@gmail.com

Stream Obstruction
 NE 1/4 Sec 23, T6S, R13E
 Jackson County, Kansas
PREPARED FOR
 MWI - Andy Renyer

SCALE	1"=400'
FIELD ON:	-
CHK. BY	MARCY
DWN. BY	BRENT
DATE:	11/16/19

SHEET 2 OF 2

JOB NO.
 5262.103

RIESCHICK, CLAUDE & BETTY. TR262 G RD SOLDIER, KS 66540-8507

Water Resources
Received
DEC 03 2013

KS Dept Of Agriculture

BOWHAY, BRAD ROBERT & ANGIE 1301 Gateway Dr Glenwood, IA 51534-6423

15 ac pond 323 acres drainage

S23 T6S R13E

© 2018 Google
Keehn, Mark A, Jada Leigh, Samuel L & Beverly J 1750 Turkey Trail Auburn, AL 36830-2546

Google Earth
South Point

1991

Imagery Date: 4/1/2016 lat: 39.515391° lon: -95.927241° elev: 1273 ft eye alt: 9963 ft

DATA ENTRY SYSTEM ID NUMBER SHEET

FILE NUMBER 50321

APPLICANT PERSON ID & SEQ #	PDIV ID	BATTERY ID
<u>67100</u>	<u>87751</u>	

LANDOWNER PERSON ID & SEQ #	PUSE ID
<u>67100</u>	<u>69692</u>

WATER USE CORRESPONDENT PERSON ID & SEQ #
<u>67100</u>

1320 Research Park Drive
Manhattan, KS 66502
785-564-6700
www. agriculture.ks.gov



900 SW Jackson, Room 456
Topeka, KS 66612
785-296-3556

Mike Beam, Secretary

Laura Kelly, Governor

January 22, 2020

ANDY RENYER
2381 128TH RD
SABETHA KS 66534

RE: Application, File No. **50321**

Dear Sir or Madam:

The Division of Water Resources (Division) has received your application for a permit to appropriate water for beneficial use. Your application has been assigned the file number referenced above. Please be aware that the Division may have a large number of pending applications on hand at times and makes every attempt to process them in the order in which they are received. You will be contacted if additional information is required.

Please note, this letter only acknowledges receipt of your application and does not guarantee approval. In accordance with the provisions of the Kansas Water Appropriation Act, the use of water as proposed prior to approval of the application is unlawful.

Additional information about the process may be found on our website at agriculture.ks.gov/divisions-programs/dwr. If you have any other questions, please contact our office at 785-564-6640 or your local Stafford Field Office at 620-234-5311. If you call, please reference the file number so we can help you more efficiently.

Sincerely,

A handwritten signature in black ink that reads "Kristen A. Baum". The signature is written in a cursive, flowing style.

Kristen A. Baum
New Applications Unit Supervisor
Water Appropriation Program