

# NOTICE

This scan only represents the application as filed. The information contained herein meets the requirements of K.A.R. 5-3-1 or K.A.R. 5-5-1, and has been found acceptable for filing in the office of the Chief Engineer. The application should not be considered to be a complete application as per K.A.R. 5-3-1b or K.A.R. 5-5-2a.

THE STATE OF KANSAS



KANSAS DEPARTMENT OF AGRICULTURE  
Mike Beam, Acting Secretary of Agriculture

DIVISION OF WATER RESOURCES  
David W. Barfield, Chief Engineer

50385

File Number \_\_\_\_\_  
This item to be completed by the Division of Water Resources.

Water Resources  
Received

APR 20 2020

2:46  
KS Dept Of Agriculture

APPLICATION FOR PERMIT TO  
APPROPRIATE WATER FOR BENEFICIAL USE

Filing Fee Must Accompany the Application  
(Please refer to Fee Schedule attached to this application form.)

To the Chief Engineer of the Division of Water Resources, Kansas Department of Agriculture,  
1320 Research Park Drive, Manhattan, Kansas 66502:

- Name of Applicant (Please Print): Rural Water District No. 3, Pottawatomie Co, KS  
Address: 382 A. Rd.  
City: Vermillion State KS Zip Code 66544  
Telephone Number: (785) 857-3213
- The source of water is:  surface water in \_\_\_\_\_ (stream)  
OR  groundwater in \_\_\_\_\_ (drainage basin)

Certain streams in Kansas have minimum target flows established by law or may be subject to administration when water is released from storage for use by water assurance district members. If your application is subject to these regulations on the date we receive your application, you will be sent the appropriate form to complete and return to the Division of Water Resources.

- The maximum quantity of water desired is \_\_\_\_\_ acre-feet OR 20.0 million gallons per calendar year, to be diverted at a maximum rate of 200 gallons per minute OR \_\_\_\_\_ cubic feet per second.

Once your application has been assigned a priority, the requested maximum rate of diversion and maximum requested quantity of water under that priority number can **NOT** be increased. Please be certain your requested maximum rate of diversion and maximum quantity of water are appropriate and reasonable for your proposed project and are in agreement with the Division of Water Resources' requirements.

- The water is intended to be appropriated for (Check use intended):  
 (a)  Artificial Recharge    (b)  Irrigation    (c)  Recreational    (d)  Water Power  
 (e)  Industrial    (f)  Municipal    (g)  Stockwatering    (h)  Sediment Control  
 (i)  Domestic    (j)  Dewatering    (k)  Hydraulic Dredging    (l)  Fire Protection  
 (m)  Thermal Exchange    (n)  Contamination Remediation

YOU **MUST** COMPLETE AND ATTACH ADDITIONAL DIVISION OF WATER RESOURCES FORM(S) PROVIDING INFORMATION TO SUBSTANTIATE YOUR REQUEST FOR THE AMOUNT OF WATER FOR THE INTENDED USE REFERENCED ABOVE.

For Office Use Only:								
F.O.	<u>1</u>	GMD	Meets K.A.R. 5-3-1	YES/NO	Use	<u>MUN</u>	Source	<u>G</u> S County
Code	<u>REG</u>	Fee \$	<u>200</u>	TR #	Receipt Date	<u>4/20/2020</u>	Check #	<u>3897</u>
							By	<u>BMM</u>
							Date	<u>4/21/20</u>

4/23/2020  
LMoody

5. The location of the proposed wells, pump sites or other works for diversion of water is:

**Note:** For the application to be accepted, the point of diversion location must be described to at least a 10 acre tract, unless you specifically request a 60 day period of time in which to locate the site within a specifically described, minimal legal quarter section of land.

- (A) One in the \_\_\_\_ quarter of the \_\_\_\_ quarter of the \_\_\_\_ quarter of Section 9, more particularly described as being near a point 5190 feet North and 5190 feet West of the Southeast corner of said section, in Township 5 South, Range 11 East West (circle one), \_\_\_\_\_ County, Kansas.
- (B) One in the \_\_\_\_ quarter of the \_\_\_\_ quarter of the \_\_\_\_ quarter of Section \_\_\_\_\_, more particularly described as being near a point \_\_\_\_ feet North and \_\_\_\_ feet West of the Southeast corner of said section, in Township \_\_\_\_ South, Range \_\_\_\_ East/West (circle one), \_\_\_\_\_ County, Kansas.
- (C) One in the \_\_\_\_ quarter of the \_\_\_\_ quarter of the \_\_\_\_ quarter of Section \_\_\_\_\_, more particularly described as being near a point \_\_\_\_ feet North and \_\_\_\_ feet West of the Southeast corner of said section, in Township \_\_\_\_ South, Range \_\_\_\_ East/West (circle one), \_\_\_\_\_ County, Kansas.
- (D) One in the \_\_\_\_ quarter of the \_\_\_\_ quarter of the \_\_\_\_ quarter of Section \_\_\_\_\_, more particularly described as being near a point \_\_\_\_ feet North and \_\_\_\_ feet West of the Southeast corner of said section, in Township \_\_\_\_ South, Range \_\_\_\_ East/West (circle one), \_\_\_\_\_ County, Kansas.

If the source of supply is groundwater, a separate application shall be filed for each proposed well or battery of wells, except that a single application may include up to four wells within a circle with a quarter (1/4) mile radius in the same local source of supply which do not exceed a maximum diversion rate of 20 gallons per minute per well.

A battery of wells is defined as two or more wells connected to a common pump by a manifold; or not more than four wells in the same local source of supply within a 300 foot radius circle which are being operated by pumps not to exceed a total maximum diversion rate of 800 gallons per minute and which supply water to a common distribution system.

6. The owner of the point of diversion, if other than the applicant is (please print):

\_\_\_\_\_

(name, address and telephone number)

\_\_\_\_\_

(name, address and telephone number)

You must provide evidence of legal access to, or control of, the point of diversion from the landowner or the landowner's authorized representative. Provide a copy of a recorded deed, lease, easement or other document with this application. In lieu thereof, you may sign the following sworn statement:

I have legal access to, or control of, the point of diversion described in this application from the landowner or the landowner's authorized representative. I declare under penalty of perjury that the foregoing is true and correct.

Executed on \_\_\_\_\_, 20\_\_\_\_.

Applicant's Signature

The applicant must provide the required information or signature irrespective of whether they are the landowner. Failure to complete this portion of the application will cause it to be unacceptable for filing and the application will be returned to the applicant.

7. The proposed project for diversion of water will consist of \_\_\_\_\_ no new construction  
(number of wells, pumps or dams, etc.)

and (was) (will be) completed (by) 1/15/2014  
(Month/Day/Year - each was or will be completed)

8. The first actual application of water for the proposed beneficial use was or is estimated to be 9/1/2014  
(Mo/Day/Year)

Water Resources  
Received

APR 20 2020

KS Dept Of Agriculture

9. Will pesticide, fertilizer, or other foreign substance be injected into the water pumped from the diversion works?  
 Yes  No If "yes", a check valve shall be required.

All chemigation safety requirements must be met including a chemigation permit and reporting requirements.

10. If you are planning to impound water, please contact the Division of Water Resources for assistance, prior to submitting the application. Please attach a reservoir area capacity table and inform us of the total acres of surface drainage area above the reservoir.

Have you also made an application for a permit for construction of this dam and reservoir with the Division of Water Resources?  Yes  No

- If yes, show the Water Structures permit number here \_\_\_\_\_
- If no, explain here why a Water Structures permit is not required \_\_\_\_\_

11. The application must be supplemented by a U.S.G.S. topographic map, aerial photograph or a detailed plat showing the following information. On the topographic map, aerial photograph, or plat, identify the center of the section, the section lines or the section corners and show the appropriate section, township and range numbers. Also, please show the following information:

- (a) The location of the proposed point(s) of diversion (wells, stream-bank installations, dams, or other diversion works) should be plotted as described in Paragraph No. 5 of the application, showing the North-South distance and the East-West distance from a section line or southeast corner of section.
- (b) If the application is for groundwater, please show the location of any existing water wells of any kind within 1/2 mile of the proposed well or wells. Identify each existing well as to its use and furnish the name and mailing address of the property owner or owners. If there are no wells within 1/2 mile, please advise us.
- (c) If the application is for surface water, the names and addresses of the landowner(s) 1/2 mile downstream and 1/2 mile upstream from your property lines must be shown.
- (d) The location of the proposed place of use should be shown by crosshatching on the topographic map, aerial photograph or plat.
- (e) Show the location of the pipelines, canals, reservoirs or other facilities for conveying water from the point of diversion to the place of use.

A 7.5 minute U.S.G.S. topographic map may be obtained by providing the section, township and range numbers to: Kansas Geological Survey, 1930 Constant, Campus West, University of Kansas, Lawrence, Kansas 66047.

12. List any application, appropriation of water, water right, or vested right file number that covers the same diversion points or any of the same place of use described in this application. Also list any other recent modifications made to existing permits or water rights in conjunction with the filing of this application.

40017, 40018, 41838, 45701, 45702, 45703, 48910, 48911, 50295, 50296, 50297

increased water rights (60 MGY) were obtained in 2019 for 3 of the RWD's 5 wells

Water Resources  
Received

APR 20 2020

KS Dept Of Agriculture

13. Furnish the following well information if the proposed appropriation is for the use of groundwater. If the well has not been completed, give information obtained from test holes, if available.

Information below is from:     Test holes     Well as completed     Drillers log attached

Well location as shown in paragraph No.    (A)                      (B)                      (C)                      (D)

Date Drilled    \_\_\_\_\_

Total depth of well    \_\_\_\_\_

Depth to water bearing formation    \_\_\_\_\_

Depth to static water level    \_\_\_\_\_

Depth to bottom of pump intake pipe    \_\_\_\_\_

14. The relationship of the applicant to the proposed place where the water will be used is that of  
Owner  
(owner, tenant, agent or otherwise)

15. The owner(s) of the property where the water is used, if other than the applicant, is (please print):

\_\_\_\_\_ (name, address and telephone number)

\_\_\_\_\_ (name, address and telephone number)

16. The undersigned states that the information set forth above is true to the best of his/her knowledge and that this application is submitted in good faith.

Dated at Vernillion, Kansas, this 2<sup>nd</sup> day of April, 2020.  
(month) (year)

Robert Mass  
(Applicant Signature)

By Louis Funk  
(Agent or Officer Signature)

Louis Funk, P. E.  
(Agent or Officer - Please Print)

Assisted by \_\_\_\_\_ Date: \_\_\_\_\_  
(office/title)

Water Resources  
Received

APR 20 2020

KS Dept Of Agriculture

RWD NO. 3, POTTAWATOMIE CO., KS

Existing Well #5

1/2-mile radius

Burdiek, Timothy, PLUGGED

COSTA, PLUGGED

Well #4

Well #5

Burdiek, Timothy, PLUGGED

5190'



40TH RD

All Wells of any kind within 1/2 mile of the requested point of Diversion have been plotted.

Signed

SE Section Corner

Becker, Ed, CONSTRUCTED

**BARTLETT & WEST**

Source: Esri, DigitalGlobe, GeoEye, Earthstar Geog, AeroGRID, IGN, and the GIS User Community

APR 20 2020

US Dept Of Agriculture

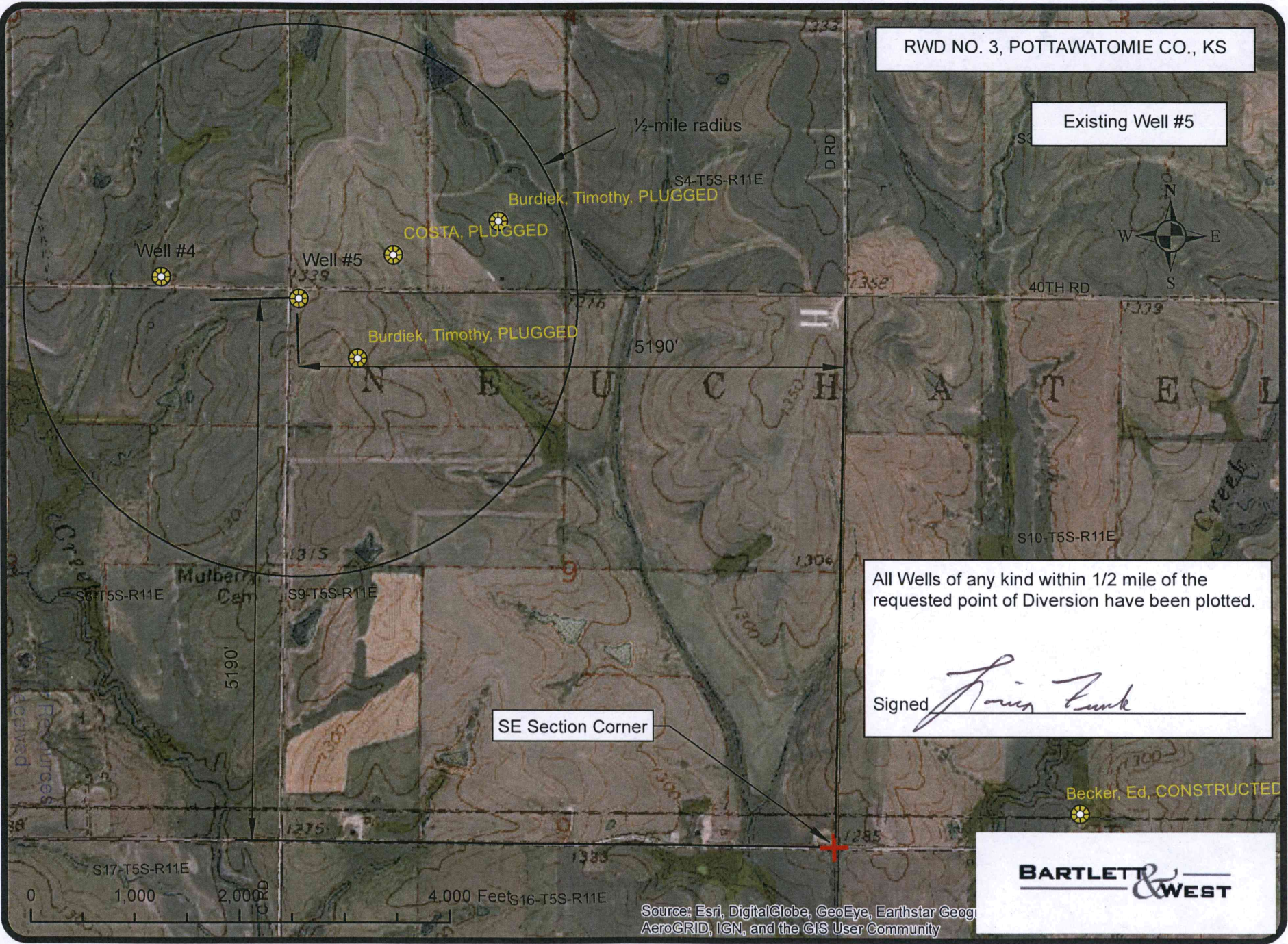

Applicant's Name Pottawatomie Co. RWD #3  
(Please Print)

## MUNICIPAL (PUBLIC WATER SUPPLY) APPLICATION SUPPLEMENTAL INFORMATION SHEET

Application File Number  

---

  
(assigned by DWR)

**SECTION 1: PRESENT WATER USE SUMMARY (IF NO PREVIOUS MUNICIPAL WATER USE HAS BEEN UTILIZED, PROCEED TO SECTION 3)  
NOTE: WORKSHEET FOR WATER PUMPED, PURCHASED, AND SOLD BY YOUR WATER DISTRIBUTION SYSTEM.**

Column 1	Column 2	Column 3	Column 4	Column 5	Column 6	Column 7
Raw Water Diverted Under Your Rights	Water Purchased From All Sources	Water Sold to Other Public Water Suppliers	Water Sold to Your Industrial, Stock, and Bulk Customers	Water Sold to Your Residential and Commercial Customers	Other Metered Water	Remaining Water Used (See Below Explanation)
75.9 MG	0.7 MG	3.2 MG	9.0 MG	47.3 MG	3.6 MG	13.6 MG
<b>TOTAL WATER = Columns 1 + 2</b>		<b>ACCOUNTED FOR WATER = Columns 3 + 4 + 5 + 6</b>				<b>UNACCOUNTED FOR WATER</b>

**UNACCOUNTED FOR WATER = TOTAL WATER - ACCOUNTED FOR WATER**

- Column 1: The amount of raw water diverted from all of your points of diversion.
- Column 2: The amount of water purchased wholesale from all other public water supply systems or the Kansas Water Office.
- Column 3: The amount of water sold wholesale to all other public water supply systems.
- Column 4: The amount of water sold retail to all industrial, pasture, stockwater, feedlot, and bulk water service connections. Include the amount of water sold to all farmsteads using at least 200,000 gallons of water per year.
- Column 5: The amount of water sold retail to your residential and commercial customers and to industries and farmsteads using less than 200,000 gallons of water per year.
- Column 6: The amount of water used that is metered at individual service connections and supplied free, such as for public service, treatment processes, and connections receiving free water.
- Column 7: The amount of remaining water used. The gallons reported in this column are found by adding the numbers in Columns 1 and 2 and subtracting the numbers in Columns 3, 4, 5, and 6.

**UNACCOUNTED FOR WATER**

Use the following to calculate your distribution system's Unaccounted For Water:  
Start with the amount in Column 1 and add the amount in Column 2, then subtract the amounts in Columns 3, 4, 5, and 6 leaving an amount of water representing your unaccounted for water to enter in Column 7.

Use the following to calculate the percent Unaccounted For Water versus the Total Water of your system:  

$$\text{Percent Unaccounted For Water} = \frac{\text{Unaccounted For Water}}{\text{Total Water (Columns 1,2)}} \times 100$$
 If this number exceeds 20%, please explain the large amount of unaccounted for water and describe any steps being taken to reduce it.

Water Resources  
Received  
**APR 20 2020**

KS Dept Of Agriculture

**SECTION 2: PAST WATER USE  
COMPLETE THE FOLLOWING TABLE FROM YOUR PAST WATER USE RECORDS.**

	Column 1	Column 2	Column 3	Column 4	Column 5	Column 6	Column 7
	Raw Water Diverted Under Your Rights	Water Purchased From All Sources	Water Sold to Other Public Water Suppliers	Water Sold to Your Industrial, Stock, and Bulk Customers	Water Sold to Your Residential and Commercial Customers	Other Metered Water	Remaining Water Used (See Above Explanation)
20 years ago	42.6 MG	14.9 MG	4.7 MG	12.7 MG	31.6 MG	0.2 MG	8.3 MG
15 years ago	45.4 MG	17.4 MG	4.5 MG	13.3 MG	37.6 MG	0.6 MG	6.7 MG
10 years ago	44.6 MG	18.1 MG	3.1 MG	13.2 MG	36.4 MG	0.2 MG	9.8 MG
5 years ago	45.3 MG	17.1 MG	3.1 MG	7.7 MG	38.7 MG	1.8 MG	11.0 MG
	<b>TOTAL WATER = Columns 1 + 2</b>		<b>ACCOUNTED FOR WATER = Columns 3 + 4 + 5 + 6</b>				<b>UNACCOUNTED FOR WATER</b>

**SECTION 3: PROJECTED FUTURE WATER NEEDS**

PLEASE COMPLETE THE FOLLOWING TABLE SHOWING YOUR FUTURE WATER REQUIREMENTS FOR THE NEXT 20 YEARS:

	Column 1	Column 2	Column 3	Column 4	Column 5	Column 6	Column 7
	Raw Water Diverted Under Your Rights	Water Purchased From All Sources	Water Sold to Other Public Water Suppliers	Water Sold to Your Industrial, Stock, and Bulk Customers	Water Sold to Your Residential and Commercial Customers	Other Metered Water	Remaining Water Used (See Explanation on other side)
Year 5	90.2 MG	0.7 MG	3 MG	10 MG	59.3 MG	2.0 MG	16.6 MG
Year 10	95.6 MG	0.7 MG	3 MG	10.5 MG	63.2 MG	2.0 MG	17.6 MG
Year 15	101.3 MG	0.7 MG	3 MG	11 MG	67.3 MG	2.0 MG	18.7 MG
Year 20	107.4 MG	0.7 MG	3 MG	11.5 MG	71.7 MG	2.0 MG	19.9 MG
<b>TOTAL WATER = Columns 1 + 2</b>			<b>ACCOUNTED FOR WATER = Columns 3 + 4 + 5 + 6</b>				<b>UNACCOUNTED FOR WATER</b>

**SECTION 4: POPULATION AND SERVICE CONNECTIONS**

ESTIMATE THE NUMBER OF PERSONS DIRECTLY SERVED BY YOUR WATER DISTRIBUTION SYSTEM

PAST POPULATION - PROVIDE INFORMATION BELOW:  
(CENSUS BUREAU INFORMATION)

LAST 20 YEARS	POPULATION
20 years ago	1260
15 years ago	1380
10 years ago	1500
5 years ago	1560
Last Year	1590

PROJECTED FUTURE POPULATION

ESTIMATE FUTURE POPULATION AND SUBSTANTIATE NUMBERS ON SEPARATE ATTACHMENTS

NEXT 20 YEARS	POPULATION
Year 5	1730
Year 10	1830
Year 15	1940
Year 20	2060

Provide number of current active service connections:

565 Residential      \_\_\_\_\_ Industrial      \_\_\_\_\_ Other (specify) \_\_\_\_\_  
 \_\_\_\_\_ Commercial      71 Pasture/ Stockwater/ Feedlot      636 **Total**

**SECTION 5: PRESENT GALLONS PER PERSON PER DAY**  
CALCULATE YOUR GALLONS PER PERSON PER DAY

Water in Columns 5, 6, and 7 ÷ Population ÷ 365 Days/Year = Gallons per Person per Day

$$\frac{64,464,000}{\text{Amount of water in Columns 5, 6, and 7 of Section 1}} \div \frac{1590}{\text{Population from Last Year of Section 4}} \div 365 \text{ Days/Year} = 111 \text{ GALLONS PER PERSON PER DAY.}$$

**SECTION 6: AREA TO BE SERVED**

Describe the area to be served or provide the legal description of the location where the water is to be used including any other city of water supply system (i.e. Rural Water District): \_\_\_\_\_  
all services of Rural Water District No. 3, Pottawatomie County, KS

You may attach additional information you believe will assist in informing the Division of the need for your request.

Water Resources  
Received  
**APR 20 2020**  
KS Dept Of Agriculture





1200 SW Executive Drive  
Topeka, KS 66615  
ph (785) 272-2252  
[www.bartwest.com](http://www.bartwest.com)

Water Resources  
Received

APR 20 2020

KS Dept Of Agriculture

April 17, 2020

Chief Engineer of Division of Water Resources  
Kansas Dept. of Agriculture  
1320 Research Park Dr.  
Manhattan, KS 66502

Project No.: 3898.100

Dear David:

On behalf of Pottawatomie County Rural Water District No. 3, I am submitting applications for increasing the permitted allocation of groundwater from two of the water district's existing wells northwest of Onaga. Last fall they received appropriations for additional water from the other three of their five existing wells. These new applications will allow the District to rely more heavily on these two newer wells, as circumstances may require in the future.

Please contact me if you have any concerns or if there is any missing information.

Sincerely,

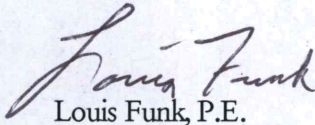

Louis Funk, P.E.

cc: RWD # 3  
enclosure



Driving Community and Industry Forward, Together.

**DATA ENTRY SYSTEM ID NUMBER SHEET**

FILE NUMBER 50385

APPLICANT PERSON ID & SEQ #	PDIV ID	BATTERY ID
<u>34075</u>	<u>78910</u>	

LANDOWNER PERSON ID & SEQ #	PUSE ID
<u>34075</u>	<u>18880</u>
	<u>36902</u>
	<u>54302</u>

WATER USE CORRESPONDENT  
PERSON ID & SEQ #  
34075

\_\_\_\_\_  
\_\_\_\_\_  
\_\_\_\_\_  
\_\_\_\_\_