

5. **Presently authorized point of diversion:**
 One in the SW Quarter of the SW Quarter of the SE Quarter of Section 14, Township 6 South, Range 1 E (E/W), in CLAY County, Kansas, 30 feet North 2440 feet West of Southeast corner of section. Authorized Rate 690 GPM Authorized Quantity 102 AF Depth of well _____ (feet)
(DWR use only: Computer ID No. 36980 GPS 76 feet North 2354 feet West)
 This point will not be changed This point will be changed as follows: No change, point better described with GPS as follows:
Proposed point of diversion: (Complete only if change is requested or if existing point is better described by GPS)
 One in the SW Quarter of the SW Quarter of the SE Quarter of Section 14, Township 6 South, Range 1 E (E/W), in CLAY County, Kansas, 76 feet North 2354 feet West of Southeast corner of section. Proposed Rate SAME Proposed Quantity SAME Proposed well depth (feet) _____
 This point is: Additional Well Geo Center List other water rights that will use this point NONE

6. **Presently authorized point of diversion:**
 One in the _____ Quarter of the _____ Quarter of the _____ Quarter of Section _____, Township _____ South, Range _____ (E/W), in _____ County, Kansas, _____ feet North _____ feet West of Southeast corner of section. Authorized Rate _____ Authorized Quantity _____ Depth of well _____ (feet)
(DWR use only: Computer ID No. _____ GPS _____ feet North _____ feet West)
 This point will not be changed This point will be changed as follows: No change, point better described with GPS as follows:
Proposed point of diversion: (Complete only if change is requested or if existing point is better described by GPS)
 One in the _____ Quarter of the _____ Quarter of the _____ Quarter of Section _____, Township _____ South, Range _____ (E/W), in _____ County, Kansas, _____ feet North _____ feet West of Southeast corner of section. Proposed Rate _____ Proposed Quantity _____ Proposed well depth (feet) _____
 This point is: Additional Well Geo Center List other water rights that will use this point _____

7. The changes herein are desired for the following reasons?
 (please be specific) TO FORM A COMPLETE OVERLAP WITH FILE NOS 10044 & 29598 AND COVER THE PIVOTS

8. If a well, is the test hole log attached? Yes No

9. The change(s) (was)(will be) completed by?
UPON APPROVAL

10. If the point of diversion is a well:
 (a) What are you going to do with the old well?
N/A
 (b) When will this be done? _____

11. Groundwater Management District recommendation attached?
 Yes No

12. Assisted by KAT/TFO

13a. If the proposed point of diversion will be relocated more than 300 feet but within 2,640 feet of the existing point of diversion, attach a topographic map or aerial photograph. For groundwater sources, show all wells (including domestic) within one-half mile of the proposed point of diversion and the names and mailing addresses of the owners. For surface water sources, show the names and addresses of the landowner(s) one-half mile downstream and one-half mile upstream from your property lines

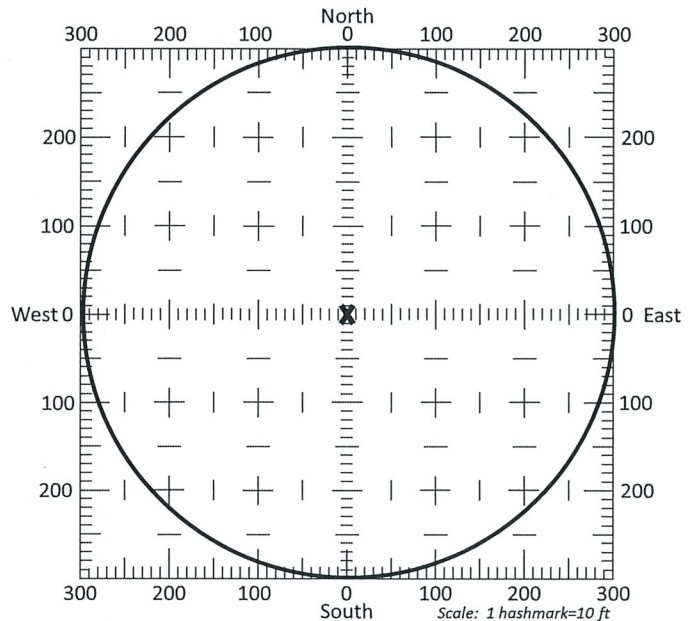

13b. If the proposed point of diversion will be relocated within a 300 foot radius of the existing point of diversion, indicate its location on the diagram shown above in relation to the existing point of diversion. The proposed point of diversion must be located within the circle shown above. **(PLEASE NOTE: The "X" in center of diagram above represents the presently authorized point of diversion.)**

**TOTTEN, FILE NOS. 10044, 29598, & 35661
PROPOSED PLACE OF USE**

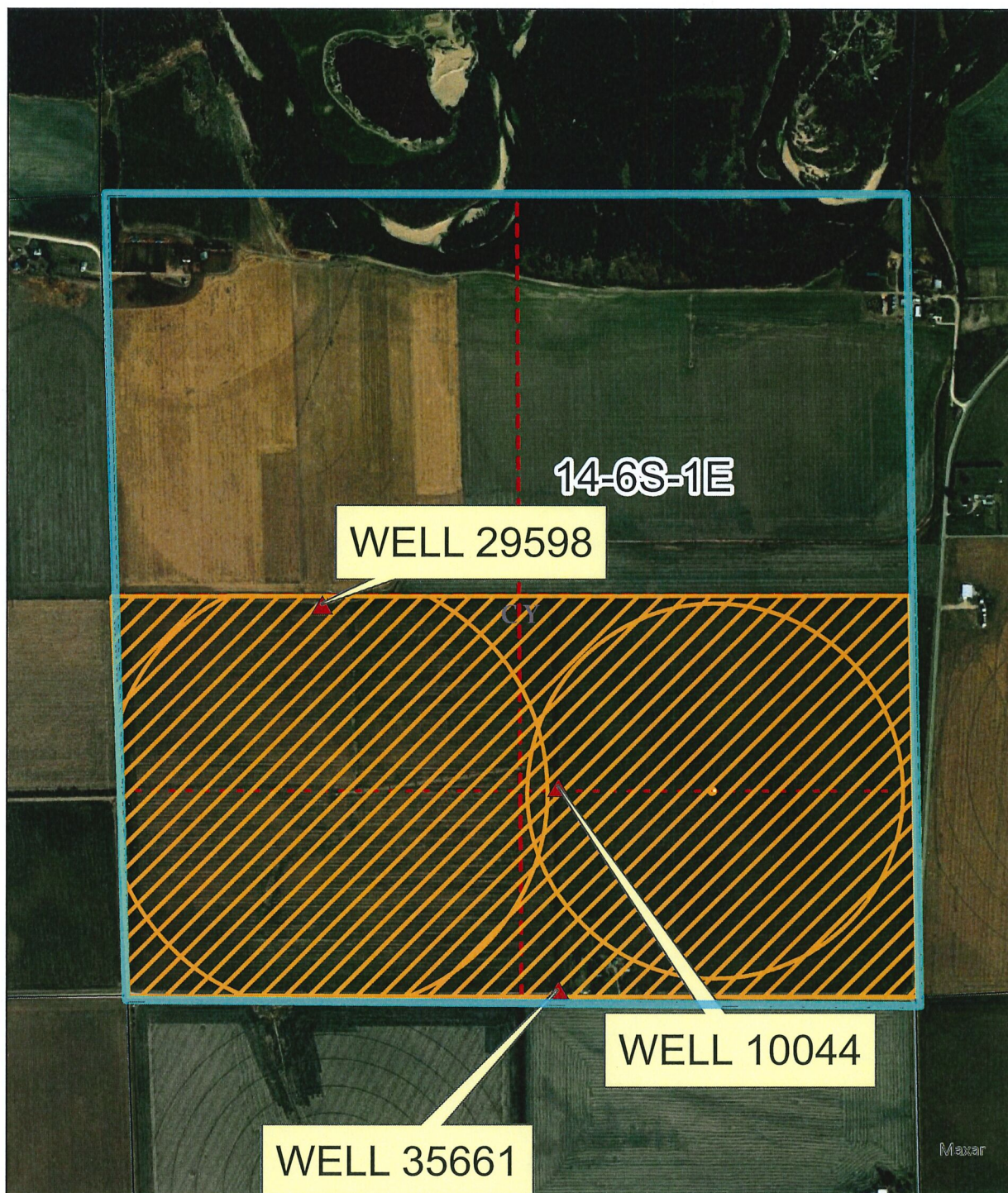

Scale: 1:12,000

TOTTEN, CURRENT PLACE OF USE
PURPLE= 10044 YELLOW= 29598 & 35661

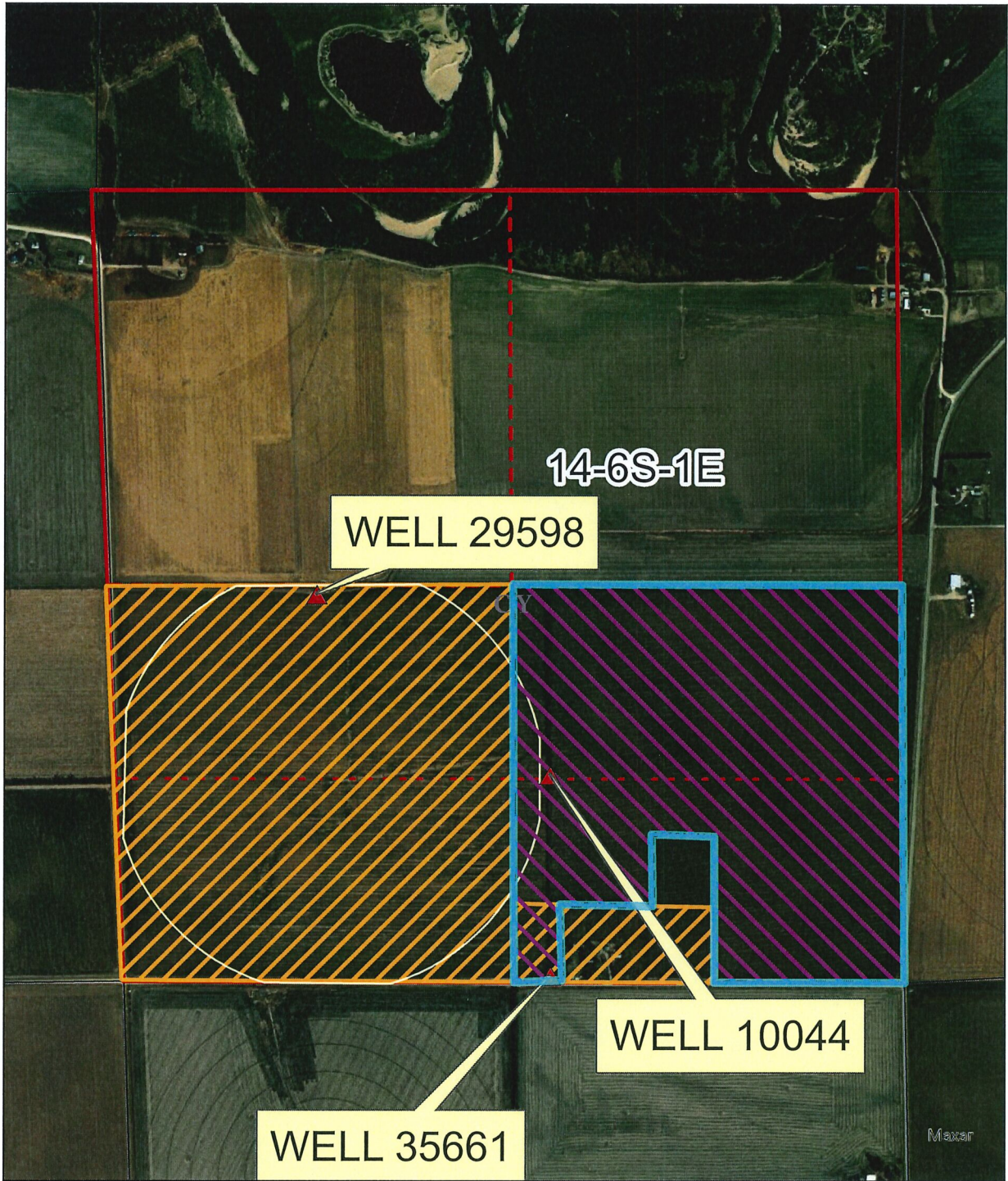

Scale: 1:12,000

7/16/2021

Walker Family Partnership
information to follow.

Currently, Kay and Derry Larson
are on vacation.

Daryl Zott

RECEIVED

JUL 19 2021

Topeka Field Office
DIVISION OF WATER RESOURCES