

Kansas Department of Agriculture  
 Division of Water Resources  
**CHANGE: PU WORKSHEET**

**SEE 11/5/202 WORKSHEET FOR DETAILS OF C3 CHG IN P/D**

1. File Number: <b>44071</b>	2. Status Change Date: <b>9/28/2021</b>	3. Change Num: <b>C3 &amp; C4</b>	4. Field Office: <b>1</b>	5. GMD:	
6. Status: <input type="checkbox"/> Approved <input type="checkbox"/> Denied by DWR/GMD <input type="checkbox"/> Dismiss by Request/Failure to Return				7. Filing Date of Change: <b>6/7/2021</b>	
8a. Applicant(s) New to system <input type="checkbox"/>  <b>2 I FEEDERS LLC 884 RD 350 ALLEN, KS 66833</b>		Person ID <b>60473</b> Add Seq# _____	8c. Landowner(s) New to system <input type="checkbox"/>  Person ID _____ Add Seq# _____		
8b. Landowner(s) New to system <input type="checkbox"/>  <b>8a</b>		Person ID _____ Add Seq# _____	8d. WUC New to system <input type="checkbox"/>  <b>8a                                  NO CHANGE</b>		
9. Documents and Enclosure(s): <input checked="" type="checkbox"/> DWR Meter(s) Date to Comply: <u>12/31/21</u> <input checked="" type="checkbox"/> N & P Date to Comply: <u>12/31/21</u>					
<input type="checkbox"/> Anti-Reverse Meter <input type="checkbox"/> Meter Seal <input checked="" type="checkbox"/> Check Valve <input checked="" type="checkbox"/> N & P Form <input checked="" type="checkbox"/> Water Tube <input checked="" type="checkbox"/> Driller Copy <input type="checkbox"/> H & E Letter <input type="checkbox"/> Conservation Plan    Date Required: _____    Date Approved: _____    Date to Comply: _____					
10. Use Made of Water    From: _____    To: _____					
Date Prepared: <b>9/15/2021</b> By: <b>KJN</b> Date Entered: <span style="border: 1px solid blue; padding: 2px;"><b>9/29/2021</b></span> By: <b>L Moody</b>					

File No. **44071**      11. County LY      Basin **NEOSHO RIVER**      Stream: **ALLEN CREEK TRIB 1**      Formation Code:      Special Use:

12. Points of Diversion      Rate and Quantity  
 CHK      Authorized      Additional  
 MOD      Rate      Quantity      Rate      Quantity  
 DEL      PDIV      Qualifier      S      T      R      ID      'N      'W      Comment (AKA Line)      gpm/cfs      af/mgy      gpm/cfs      af/mgy      Overlap PD Files  
 ENT

**NO CHANGE**

13. Storage: Rate \_\_\_\_\_ NF      Quantity \_\_\_\_\_ ac/ft      Additional Rate \_\_\_\_\_ NF      Additional Quantity \_\_\_\_\_ ac/ft

14. **ADD** Limitation: \_\_\_\_\_ af/yr at \_\_\_\_\_ gpm ( \_\_\_\_\_ cfs) when combined with file number(s) \_\_\_\_\_  
 Limitation: \_\_\_\_\_ af/yr at \_\_\_\_\_ gpm ( \_\_\_\_\_ cfs) when combined with file number(s) \_\_\_\_\_

15. 5YR Allocation:      Allocation Type \_\_\_\_\_      Start Year \_\_\_\_\_      5 YR Amount \_\_\_\_\_      Amount Unit \_\_\_\_\_      Base Acres \_\_\_\_\_      Comment \_\_\_\_\_

16. Place of Use CHK MOD DEL ENT	PUSE	S	T	R	ID	NE¼				NW¼				SW¼				SE¼				Total	Owner	Chg?	Overlap Files
						NE ¼	NW ¼	SW ¼	SE ¼	NE ¼	NW ¼	SW ¼	SE ¼	NE ¼	NW ¼	SW ¼	SE ¼	NE ¼	NW ¼	SW ¼	SE ¼				
<b>MOD</b>	<b>53084</b>	<b>8</b>	<b>16S</b>	<b>11E</b>	<b>1</b>	<b>FEEDLOT (SE &amp; NE) (E2 NW) (E2 SW)</b>																<b>8a</b>	<b>no</b>	<b>(SEE COMMENTS)</b>	
<b>MOD</b>	<b>53085</b>	<b>9</b>	<b>16S</b>	<b>11E</b>	<b>1</b>	<b>FEEDLOT (SW &amp; NW)</b>																<b>8a</b>	<b>no</b>	<b>"</b>	
<b>MOD</b>	<b>60148</b>	<b>16</b>	<b>16S</b>	<b>11E</b>	<b>1</b>	<b>FEEDLOT (N2 NE) (NW)</b>																<b>8a</b>	<b>no</b>	<b>"</b>	
<b>MOD</b>	<b>60297</b>	<b>17</b>	<b>16S</b>	<b>11E</b>	<b>1</b>	<b>FEEDLOT (NE NW) (NE)</b>																<b>8a</b>	<b>no</b>	<b>"</b>	

Base Acres:      Year:      Minimum Reasonable Quantity:  
 Comments: **47208, 49697, 50157, 50433, 20189033**

**KANSAS DEPARTMENT OF AGRICULTURE**  
**Division of Water Resources**  
**M E M O R A N D U M**

**TO:** Files

**DATE:** August 6, 2021

**FROM:** Kris Neuhauser

**RE:** Water Right  
File Nos. 44,071; 47,208; &  
Appropriation of Water, File No.  
50,157

2 I Feeders Inc. has filed an application for approval to change the place of use authorized by Water Right, File Nos. 44,071 and 47,208; and Appropriation of Water, File No. 50,157.

The referenced file numbers do not appear abandoned pursuant to K.S.A. 82a-718.

The three change applications are designed to create a complete overlap in place of use with between Water Right, File Nos. 44,071 and 47,208, Appropriation of Water, File No. 50,157, and New Application, File No. 50,433. The applications will be approved in unison with New Application, File No. 50,433; another change application for Water Right, File No. 44,071; and the dismissal of Appropriation of Water, File No. 50,158 (voluntary dismissal from the applicant).

The stockwatering place of use will be described as a feedlot located in the Southeast Quarter, the Northeast Quarter, the East Half of the Northwest Quarter, the East Half of the Southwest Quarter of Section 8; the Southwest Quarter and Northwest Quarter of Section 9; the Northwest Quarter and the North Half of the Northeast Quarter of Section 16; the Northeast Quarter and the Northeast Quarter of the Northwest Quarter of Section 17, all in Township 16 South, Range 11 East, Lyon county Kansas.

The memo for New Application, File No. 50,433 outlines the total quantity limitations in further detail for all files involved.

No domestic or non-domestic wells owned by anyone other than the applicant are within a half-mile of File Nos. 47,208, and 50,157. Therefore, no nearby notification letters for those change applications are required. Two letters were mailed on August 9, 2021 to landowners ½ mile upstream and downstream of the applicant's property lines, to notify of the pending change application for File No. 44,071. No responses of any kind have been received to date.

The local source of supply will not change, previously determined to be Council Grove group (550) – File Nos. 47,208 and 50,157, and Allen Creek Tributary 1 (Neosho River) – File No. 44,071.

In an e-mail dated August 6, 2021, Katie Tietsort, Water Commissioner of the Topeka Field Office, recommend approval of the referenced applications.

No File Nos. are within any Groundwater Management Districts. Water flow meters are required. Check valves are required if any chemical or foreign substance is injected into the water through the diversion works.

Based on the above discussion, that the changes are reasonable, that impairment to existing water rights is unlikely, that no change in the local source of supply will occur, it is recommended the referenced application be approved.



Kris Neuhauser  
New Applications Lead  
Water Appropriation Program

4/28/2021  
KJN

Via email from Doug Schemm\*

4/28/2021

Water Resources  
Received

# Proposed Place of Use

KS Dept Of Agriculture

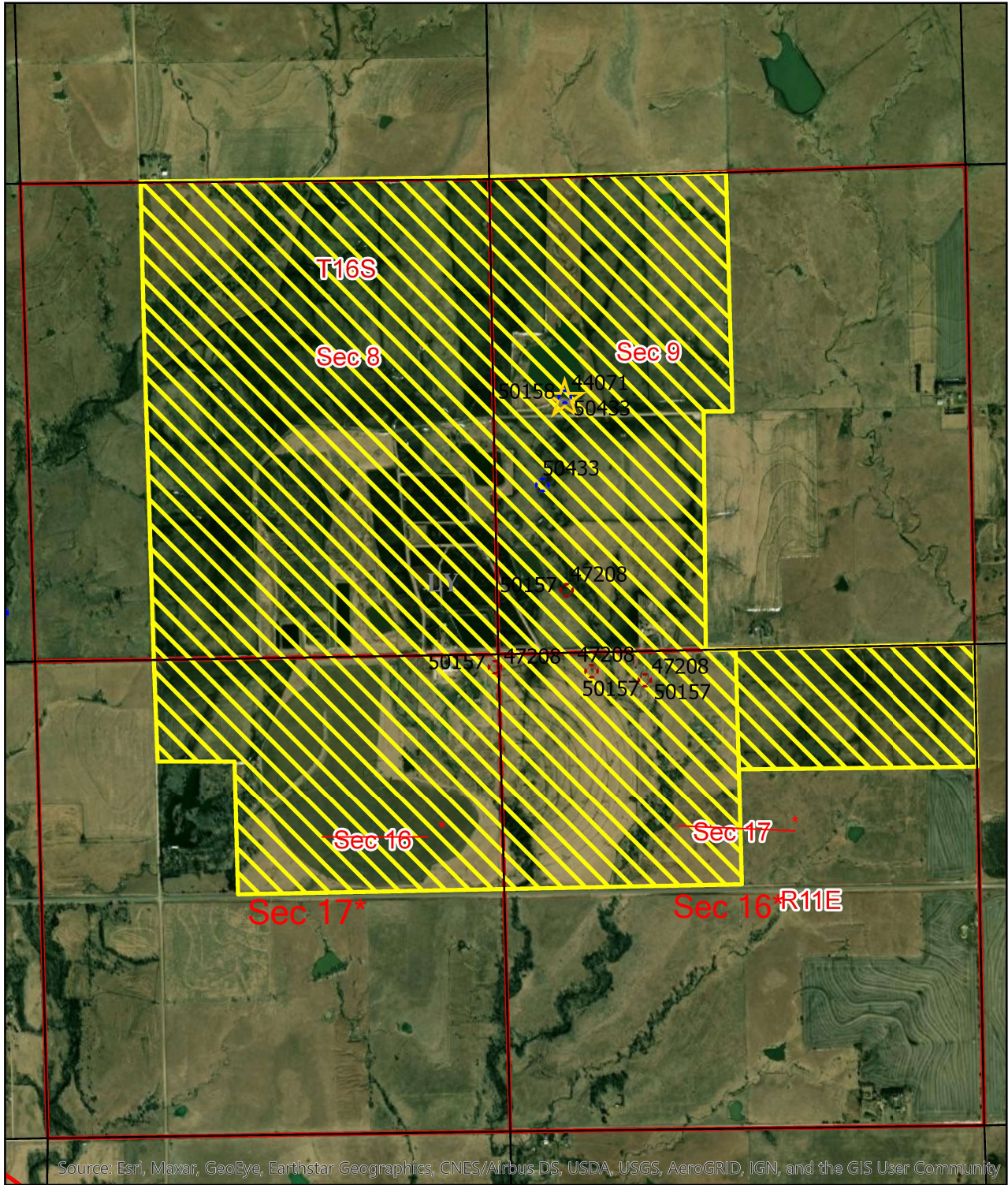

Source: Esri, Maxar, GeoEye, Earthstar Geographics, CNES/Airbus DS, USDA, USGS, AeroGRID, IGN, and the GIS User Community



Scale: 1:20,000

Map prepared by: Tyler Smith

\* li/dwr 9/19/2021

**From:** Tietsort, Katie [KDA]  
**Sent:** Thu 9/16/2021 9:44 AM  
**To:** Neuhauser, Kris [KDA]  
**Subject:** RE: 2I Feeders

Nope that sounds like it all YAY!! THANK YOU for working this cruddy package!

## Katie Tietsort

Water Commissioner

[Katie.Tietsort@ks.gov](mailto:Katie.Tietsort@ks.gov)

Ph. 785-296-5733 Cell 785-213-9188

Kansas Department of Agriculture

Topeka Field Office

1131 SW Winding Rd, Suite 400

Topeka, KS 66615

---

**From:** Neuhauser, Kris [KDA] <[Kris.Neuhauser@ks.gov](mailto:Kris.Neuhauser@ks.gov)>  
**Sent:** Tuesday, September 14, 2021 4:34 PM  
**To:** Tietsort, Katie [KDA] <[Katie.Tietsort@ks.gov](mailto:Katie.Tietsort@ks.gov)>  
**Subject:** RE: 2I Feeders

Ah yes I have a lot on SharePoint finished up already, tweaked Doug's stuff and got everything updated. We had been waiting on those 3 changes to add to the package - 44071, 47208, 50157 PU change apps. Sent nearby letters last month for them. I can get those worked up now. Just been jumping back and forth between apps like a mad man lately, so they hadn't moved since I sent nearby's – glad you reminded me on them!

Is there anything new I should add to it? Or was the comp check a while ago and those three change apps are correct (they all came in on 6/7/21).

Kris

---

**From:** Tietsort, Katie [KDA] <[Katie.Tietsort@ks.gov](mailto:Katie.Tietsort@ks.gov)>  
**Sent:** Tuesday, September 14, 2021 4:26 PM  
**To:** Neuhauser, Kris [KDA] <[Kris.Neuhauser@ks.gov](mailto:Kris.Neuhauser@ks.gov)>  
**Subject:** RE: 2I Feeders

Yes, but there is like a boatload of changes that go with it. They are all in various stages of done>????? Do you know the history there? Doug drafted up the whole pack of approvals of what had been pending, but Tyler did a comp check and found a PU problem so all their files needs a PU change too....

## Katie Tietsort

Water Commissioner

[Katie.Tietsort@ks.gov](mailto:Katie.Tietsort@ks.gov)

Ph. 785-296-5733 Cell 785-213-9188

Kansas Department of Agriculture

Topeka Field Office

1131 SW Winding Rd, Suite 400

Topeka, KS 66615

---

**From:** Neuhauser, Kris [KDA] <[Kris.Neuhauser@ks.gov](mailto:Kris.Neuhauser@ks.gov)>  
**Sent:** Tuesday, September 14, 2021 4:24 PM

**To:** Tietsort, Katie [KDA] <[Katie.Tietsort@ks.gov](mailto:Katie.Tietsort@ks.gov)>  
**Subject:** RE: 2I Feeders

Yes that was me, 50433 is the new app correct?

***Kris Neuhauser***

New Applications Lead  
Kansas Department of Agriculture, Division of Water Resources  
Phone: 785-564-6643

---

**From:** Tietsort, Katie [KDA] <[Katie.Tietsort@ks.gov](mailto:Katie.Tietsort@ks.gov)>  
**Sent:** Tuesday, September 14, 2021 3:43 PM  
**To:** Neuhauser, Kris [KDA] <[Kris.Neuhauser@ks.gov](mailto:Kris.Neuhauser@ks.gov)>  
**Subject:** 2I Feeders

Was it you that said you were working on the 2I Feeders package?

## Katie Tietsort

Water Commissioner

[Katie.Tietsort@ks.gov](mailto:Katie.Tietsort@ks.gov)  
Ph. 785-296-5733 Cell 785-213-9188  
Kansas Department of Agriculture  
Topeka Field Office  
1131 SW Winding Rd, Suite 400  
Topeka, KS 66615

**From:** Neuhauser, Kris [KDA]  
**Sent:** Fri 8/6/2021 2:29 PM  
**To:** Tietsort, Katie [KDA]  
**Cc:** Bunger, Brett [KDA];Ireland, Leslie [KDA];Smith, Tyler [KDA]  
**Subject:** RE: 44071, 47208, 50157 PU change apps - recommendation request

Yes makes sense to me! Was planning on working as one large package.

## Kris Neuhauser

Environmental Scientist  
Kansas Department of Agriculture, Division of Water Resources  
Address: 1320 Research Park Drive, Manhattan, KS 66502  
Phone: (785)564-6643  
Website: <http://agriculture.ks.gov/divisions-programs/dwr>

---

**From:** Tietsort, Katie [KDA] <Katie.Tietsort@ks.gov>  
**Sent:** Friday, August 6, 2021 2:24 PM  
**To:** Neuhauser, Kris [KDA] <Kris.Neuhauser@ks.gov>  
**Cc:** Bunger, Brett [KDA] <Brett.Bunger@ks.gov>; Ireland, Leslie [KDA] <Leslie.Ireland@ks.gov>; Smith, Tyler [KDA] <Tyler.Smith@ks.gov>  
**Subject:** RE: 44071, 47208, 50157 PU change apps - recommendation request

So the problem with this one is that Doug had prepared that package that was pending and I gave the ok and Tyler was out doing inspections there like within days and found that they were putting water to use in an unauthorized area. They had expanded the feedlot up to the north so we had to stop the package from moving thorough.

We got them to file the additional change applications in PU so that all the 2I Feeders files will cover this new unauthorized, expanded area once the whole package is approved. The pending apps and changes that included PU changes were all supposed to be updated to include the new territory and the maps by using the new map prepared that went with the most recent changes. The whole thing is one big necessary package and it can't be split up.

Does this make sense? Tyler is very up to speed on the whole package.

## Katie Tietsort

Water Commissioner

[Katie.Tietsort@ks.gov](mailto:Katie.Tietsort@ks.gov)  
Ph. 785-296-5733 Cell 785-213-9188  
Kansas Department of Agriculture  
Topeka Field Office  
1131 SW Winding Rd, Suite 400  
Topeka, KS 66615

---

**From:** Neuhauser, Kris [KDA] <[Kris.Neuhauser@ks.gov](mailto:Kris.Neuhauser@ks.gov)>  
**Sent:** Friday, August 6, 2021 12:40 PM  
**To:** Tietsort, Katie [KDA] <[Katie.Tietsort@ks.gov](mailto:Katie.Tietsort@ks.gov)>  
**Cc:** Bunger, Brett [KDA] <[Brett.Bunger@ks.gov](mailto:Brett.Bunger@ks.gov)>; Ireland, Leslie [KDA] <[Leslie.Ireland@ks.gov](mailto:Leslie.Ireland@ks.gov)>  
**Subject:** RE: 44071, 47208, 50157 PU change apps - recommendation request

Katie,

Adding on to this email string from Doug and I.

Attached is a draft memo for three PU change applications – for file nos. 44071, 47208, & 50157. Doug started a package of files for new app 50433, a PD change for 44071, and a voluntary dismissal of 50158. You gave the okay to Doug back in October of '20. I have the package prepared in Docuware, and Leslie has already final reviewed the orders/transmittals. The last piece of the puzzle we were waiting on are these three change apps, to also include in said package.

Ashlee is out, but nearby notification letters for the PU change on 44071 will go out Monday. Doubt we get any feedback, never did on the PD change for 44071. I can follow up if we do. No domestics/non-domestic wells I'm finding within ½ mile of 47208/50157 (other than those owned by the applicant) so no nearby letters needed.

Let me know if you have questions or need anything else for these change apps, or the package in general. Thanks!

## Kris Neuhauser

Environmental Scientist

Kansas Department of Agriculture, Division of Water Resources

Address: 1320 Research Park Drive, Manhattan, KS 66502

Phone: (785)564-6643

Website: <http://agriculture.ks.gov/divisions-programs/dwr>

---

**From:** Schemm, Doug [KDA] <[Doug.Schemm@ks.gov](mailto:Doug.Schemm@ks.gov)>  
**Sent:** Monday, April 5, 2021 2:39 PM  
**To:** Neuhauser, Kris [KDA] <[Kris.Neuhauser@ks.gov](mailto:Kris.Neuhauser@ks.gov)>  
**Subject:** RE: 2i feeders PU map

Yes, they need to be in the same package. The PU on these 2 files must match the PU proposed on these senior files.

---

**From:** Neuhauser, Kris [KDA]  
**Sent:** Monday, April 5, 2021 2:37 PM  
**To:** Schemm, Doug [KDA] <[Doug.Schemm@ks.gov](mailto:Doug.Schemm@ks.gov)>  
**Subject:** RE: 2i feeders PU map

Gotcha. Will that 50433 and 44071 change package need to wait on these PU change apps, so we can include them in the same package? I have the approvals all drafted up for Kristen's review, but can put them on hold if need be.

---

**From:** Schemm, Doug [KDA] <[Doug.Schemm@ks.gov](mailto:Doug.Schemm@ks.gov)>  
**Sent:** Monday, April 5, 2021 2:33 PM  
**To:** Neuhauser, Kris [KDA] <[Kris.Neuhauser@ks.gov](mailto:Kris.Neuhauser@ks.gov)>  
**Subject:** RE: 2i feeders PU map

It should come in with the Change Apps, I hope.

---

**From:** Neuhauser, Kris [KDA]  
**Sent:** Monday, April 5, 2021 2:32 PM  
**To:** Schemm, Doug [KDA] <[Doug.Schemm@ks.gov](mailto:Doug.Schemm@ks.gov)>  
**Subject:** RE: 2i feeders PU map

Thanks Doug, I'll get this in Docuware!

Kris

---

**From:** Schemm, Doug [KDA] <[Doug.Schemm@ks.gov](mailto:Doug.Schemm@ks.gov)>  
**Sent:** Monday, April 5, 2021 1:25 PM



**To:** Neuhauser, Kris [KDA] <[Kris.Neuhauser@ks.gov](mailto:Kris.Neuhauser@ks.gov)>  
**Subject:** FW: 2i feeders PU map

---

**From:** Smith, Tyler [KDA]  
**Sent:** Monday, April 5, 2021 1:04 PM  
**To:** Schemm, Doug [KDA] <[Doug.Schemm@ks.gov](mailto:Doug.Schemm@ks.gov)>  
**Subject:** 2i feeders PU map

This is the map I sent with the place of use apps.  
Tyler Smith  
Environmental Compliance and Regulatory Specialist  
Kansas Department of Agriculture  
Division of Water Resources  
Phone: (785) 296-8681  
[Tyler.Smith@ks.gov](mailto:Tyler.Smith@ks.gov)

# THE STATE OF KANSAS



**KANSAS DEPARTMENT OF AGRICULTURE**  
Mike Beam, Secretary of Agriculture

**DIVISION OF WATER RESOURCES**  
Earl D. Lewis Jr., Chief Engineer

## **APPROVAL OF APPLICATION FOR CHANGE IN PLACE OF USE AND POINT OF DIVERSION WATER RIGHT FILE NO. 44,071**

The Chief Engineer, Division of Water Resources, Kansas Department of Agriculture, after due consideration of the written applications of Daniel Otto Berges and Derek Thompson on behalf of 2 I Feeders LLC, 884 Road 350, Allen, Kansas, 66833, received in this office on August 26, 2020, for approval of a change in the location of the point of diversion, and on June 7, 2021, for approval of a change in the location of the place of use, under the certificate of appropriation issued pursuant to the application for permit to appropriate water for beneficial use, as modified and amended by the Order of the Chief Engineer dated April 11, 2019, approving the application to change the place of use, finds that the change is reasonable and will not impair existing rights, and that the application should be and is hereby approved.

The effective date of the change shall be the date this order is executed by the Chief Engineer, after which authorized location of the place of use shall be:

a feedlot located in the Southeast Quarter (SE $\frac{1}{4}$ ) of Section 8, the East Half of the Southwest Quarter (E $\frac{1}{2}$  SW $\frac{1}{4}$ ) of Section 8, the Northeast Quarter (NE $\frac{1}{4}$ ) of Section 8, the East Half of the Northwest Quarter (E $\frac{1}{2}$  NW $\frac{1}{4}$ ) of Section 8, a portion of the Southwest Quarter (SW $\frac{1}{4}$ ) of Section 9, the Northwest Quarter (NW $\frac{1}{4}$ ) of Section 9, the North Half of the Northeast Quarter (N $\frac{1}{2}$  NE $\frac{1}{4}$ ) and the Northwest Quarter (NW $\frac{1}{4}$ ) of Section 16, the Northeast Quarter of the Northwest Quarter (NE $\frac{1}{4}$  NW $\frac{1}{4}$ ) and the Northeast Quarter (NE $\frac{1}{4}$ ) of Section 17, all in Township 16 South, Range 11 East, Lyon County, Kansas,

and the authorized location of the points of diversion shall be:

two (2) water control structures, one located in the Southeast Quarter of the Southwest Quarter of the Northwest Quarter (SE $\frac{1}{4}$  SW $\frac{1}{4}$  NW $\frac{1}{4}$ ) of Section 9, more particularly described as being near a point 2,834 feet North and 4,480 feet West of the Southeast corner of said section, and a second located in the Southwest Quarter of the Northwest Quarter of the Southwest Quarter (SW $\frac{1}{4}$  NW $\frac{1}{4}$  SW $\frac{1}{4}$ ) of Section 9, more particularly described as being near a point 1,863 feet North and 4,750 feet West of the Southeast corner of said section, both in Township 16 South, Range 11 East, Lyon County Kansas,

located substantially as shown on the maps accompanying the applications to change the place of use and point of diversion.

All diversion works into which any type of chemical or other foreign substance will be injected into the water pumped from the diversion works shall be equipped with an in-line, automatic, quick-closing check valve capable of preventing pollution of the source of the water supply. The type of valve installed shall meet specifications adopted by the Chief Engineer and shall be maintained in an operating condition satisfactory to the Chief Engineer.

The water right owner shall properly install an acceptable water meter on the diversion works authorized under this water right, prior to the use of water, in strict accordance with the Kansas Administrative Regulations 5-1-4 through 5-1-12 adopted by the Chief Engineer. The water right owner shall notify the Chief Engineer when installation of the water meter has been completed. The water right owner shall maintain the water meter in an operating condition satisfactory to the Chief Engineer, at all times during diversion of water and shall maintain records from which the total quantity of water diverted may be determined. The water right owner shall also report the reading of said water meter and the total quantity of water diverted annually to the Chief Engineer. Such records shall be furnished to the Chief Engineer by March 1 following the end of each calendar year.

In all other respects, the Certificate of Appropriation issued pursuant to Approval of Application, File No. 44,071, for permit to appropriate water for beneficial use, is as stated and set forth in the Certificate of Appropriation dated June 16, 2014, as modified and amended by the aforementioned order.

Ordered this 28 day of September, 2021, in Manhattan, Riley County, Kansas.

Lane P. Letourneau

Lane P. Letourneau, P.G.  
Water Appropriation Program Manager  
Division of Water Resources  
Kansas Department of Agriculture

State of Kansas            )  
                                      ) SS  
County of Riley             )

The foregoing instrument was acknowledged before me this 28 day of September, 2021, by Lane P. Letourneau, P.G., Water Appropriation Program Manager, Division of Water Resources, Kansas Department of Agriculture.

Melinda Jennings  
Notary Public

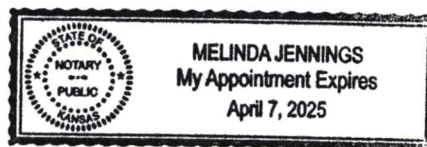

## RIGHT TO A HEARING AND TO ADMINISTRATIVE REVIEW

If you are aggrieved by this Order, then pursuant to K.S.A. 82a-1901, you may:

- 1) request an evidentiary hearing before the Chief Engineer, or
- 2) request administrative review by the Secretary of Agriculture.

Failure to request an evidentiary hearing before the Chief Engineer does not preclude your right to administrative review by the Secretary.

To obtain an evidentiary hearing before the Chief Engineer, a written request for hearing must be filed within 15 days after service of this Order as provided in K.S.A. 77-531 (i.e., within a total of 18 days after this Order was mailed to you), with the Kansas Department of Agriculture, Attn: Legal Section, 1320 Research Park Drive, Manhattan, Kansas 66502, or by FAX (785) 564-6777.

If you do not file a request for an evidentiary hearing before the Chief Engineer, you may petition for administrative review of the Order by the Secretary of Agriculture. A petition for review shall be in writing and state the basis for requesting administrative review. The request for review may be denied if the request fails to clearly establish factual or legal issues for review. See K.S.A. 77-527. The petition must be filed within 30 days after service of this Order as provided in K.S.A. 77-531 (i.e., within a total of 33 days after this Order was mailed to you), and be filed with the Secretary of Agriculture, Attn: Legal Division, Kansas Department of Agriculture, 1320 Research Park Drive, Manhattan, Kansas 66502, or by FAX (785) 564-6777.

If neither a request for an evidentiary hearing nor a petition for administrative review is filed as set forth above, then this Order shall be effective and become a final agency action as defined in K.S.A. 77-607(b). Failure to timely request either an evidentiary hearing or administrative review may preclude further judicial review under the Kansas Judicial Review Act.

Any request for hearing or petition for administrative review shall be in writing and shall be submitted to the attention of: Chief Legal Counsel, Kansas Department of Agriculture, 1320 Research Park Drive, Manhattan, Kansas 66502, Fax: (785) 564 - 6777.

## CERTIFICATE OF SERVICE

On this        day of        , 2021, I hereby certify that the attached original Approval of Application for Change in Place of Use and Point of Diversion, File No. 44,071, dated        , was mailed postage prepaid, first class, US mail to the following:

2 I FEEDERS LLC  
884 RD 350  
ALLEN, KS 66833

With photocopies to:

Topeka Field Office

---

Staff

1320 Research Park Drive  
Manhattan, KS 66502  
785-564-6700  
www. agriculture.ks.gov



900 SW Jackson, Room 456  
Topeka, KS 66612  
785-296-3556

Mike Beam, Secretary

Laura Kelly, Governor

2 I FEEDERS LLC  
DEREK THOMPSON  
884 RD 350  
ALLEN, KS 66833

September 30, 2021

RE: Water Right, File Nos. 44,071 & 47,208 and Appropriation of Water, File No. 50,157

Dear Mr. Thompson:

Enclosed is the order executed by the Chief Engineer, Division of Water Resources, Kansas Department of Agriculture, approving the application for change under the above referenced file numbers.

Your attention is directed to the enclosures and to the terms, conditions, and limitations specified in these approvals for change. A condition of these approvals is that acceptable water flow meters must be installed on the diversion works authorized under the referenced file numbers. Please return the required notification of completion of the diversion works and installation of the required meters as soon as these actions are completed.

Since the orders for the referenced file numbers modify the original document referred to above they should be recorded with the Register of Deeds as other instruments affecting real estate.

If you have any questions, please contact this office at 785-564-6640 or your local Topeka Field Office at 785-296-5733. If you call, please reference the file number so we can help you more efficiently.

Sincerely,

A handwritten signature in black ink that reads "Kristen A. Baum". The signature is written in a cursive style.

Kristen A. Baum  
New Applications and Changes Supervisor  
Water Appropriation Program

KAB: kjn: li  
Enclosures

pc: Topeka Field Office

### RIGHT TO A HEARING AND TO ADMINISTRATIVE REVIEW

If you are aggrieved by this Order, then pursuant to K.S.A. 82a-1901, you may:

- 1) request an evidentiary hearing before the Chief Engineer, or
- 2) request administrative review by the Secretary of Agriculture.

Failure to request an evidentiary hearing before the Chief Engineer does not preclude your right to administrative review by the Secretary.

To obtain an evidentiary hearing before the Chief Engineer, a written request for hearing must be filed within 15 days after service of this Order as provided in K.S.A. 77-531 (i.e., within a total of 18 days after this Order was mailed to you), with the Kansas Department of Agriculture, Attn: Legal Section, 1320 Research Park Drive, Manhattan, Kansas 66502, or by FAX (785) 564-6777.

If you do not file a request for an evidentiary hearing before the Chief Engineer, you may petition for administrative review of the Order by the Secretary of Agriculture. A petition for review shall be in writing and state the basis for requesting administrative review. The request for review may be denied if the request fails to clearly establish factual or legal issues for review. See K.S.A. 77-527. The petition must be filed within 30 days after service of this Order as provided in K.S.A. 77-531 (i.e., within a total of 33 days after this Order was mailed to you), and be filed with the Secretary of Agriculture, Attn: Legal Division, Kansas Department of Agriculture, 1320 Research Park Drive, Manhattan, Kansas 66502, or by FAX (785) 564-6777.

If neither a request for an evidentiary hearing nor a petition for administrative review is filed as set forth above, then this Order shall be effective and become a final agency action as defined in K.S.A. 77-607(b). Failure to timely request either an evidentiary hearing or administrative review may preclude further judicial review under the Kansas Judicial Review Act.

Any request for hearing or petition for administrative review shall be in writing and shall be submitted to the attention of: Chief Legal Counsel, Kansas Department of Agriculture, 1320 Research Park Drive, Manhattan, Kansas 66502, Fax: (785) 564 - 6777.

### CERTIFICATE OF SERVICE

On this 30 day of September, 2021, I hereby certify that the attached original Approval of Application for Change in Place of Use and Point of Diversion, File No. 44,071, dated 28 September, 2021 was mailed postage prepaid, first class, US mail to the following:

2 I FEEDERS LLC  
884 RD 350  
ALLEN, KS 66833

With photocopies to:

Topeka Field Office

  
Staff