

NOTICE

This scan only represents the application as filed. The information contained herein meets the requirements of K.A.R. 5-3-1 or K.A.R. 5-5-1, and has been found acceptable for filing in the office of the Chief Engineer. The application should not be considered to be a complete application as per K.A.R. 5-3-1b or K.A.R. 5-5-2a.

 THE STATE OF KANSAS

 KANSAS DEPARTMENT OF AGRICULTURE
 Mike Beam, Secretary of Agriculture

 DIVISION OF WATER RESOURCES
 Earl D. Lewis Jr., Chief Engineer

 File Number **50761**
 This item to be completed by the Division of Water Resources.

**APPLICATION FOR PERMIT TO
 APPROPRIATE WATER FOR BENEFICIAL USE**

*To the Chief Engineer of the Division of Water Resources, Kansas Department of Agriculture,
 1320 Research Park Drive, Manhattan, Kansas 66502:*

1. Name of Applicant (Please Print): **REED FAMILY TRUST**
- Address: **PO BOX 100**
- City: **CLIFTON** State **KS** Zip Code **66937**
- Telephone Number: **(785) 275-1533**

2. The source of water is: surface water in _____ (stream)
- OR groundwater in **REPUBLICAN RIVER** (drainage basin)

Certain streams in Kansas have minimum target flows established by law or may be subject to administration when water is released from storage for use by water assurance district members. If your application is subject to these regulations on the date we receive your application, you will be sent the appropriate form to complete and return to the Division of Water Resources.

3. The maximum quantity of water desired is **131** acre-feet OR _____ gallons per calendar year, to be diverted at a maximum rate of **800** gallons per minute OR _____ cubic feet per second.

QUANTITY LIMITED TO 131 AF WHEN COMBINED WITH 32729

QUANTITY LIMITED TO 238 AF WHEN COMBINED WITH 32729 & 50578

RATE LIMITED TO 800 GPM WHEN COMBINED WITH 32729

Once your application has been assigned a priority, the requested maximum rate of diversion and maximum requested quantity of water under that priority number can **NOT** be increased. Please be certain your requested maximum rate of diversion and maximum quantity of water are appropriate and reasonable for your proposed project and are in agreement with the Division of Water Resources' requirements.

4. The water is intended to be appropriated for (Check use intended):
- (a) Artificial Recharge (b) Irrigation (c) Recreational (d) Water Power
- (e) Industrial (f) Municipal (g) Stockwatering (h) Sediment Control
- (i) Domestic (j) Dewatering (k) Hydraulic Dredging (l) Fire Protection
- (m) Thermal Exchange (n) Contamination Remediation

YOU **MUST** COMPLETE AND ATTACH ADDITIONAL DIVISION OF WATER RESOURCES FORM(S) PROVIDING INFORMATION TO SUBSTANTIATE YOUR REQUEST FOR THE AMOUNT OF WATER FOR THE INTENDED USE REFERENCED ABOVE.

For Office Use Only:

F.O. **1** GMD Meets K.A.R. 5-3-1 (YES/NO) Use **IRR** Source **G/S** County **WS** By **BMM** Date **4/11/22**
 Code **RE2** Fee \$ **300** TR # **PY00039420** Receipt Date **4/11/2022** Check # **CC**

4/20/2022
 LMoody

5. The location of the proposed wells, pump sites or other works for diversion of water is:

Note: For the application to be accepted, the point of diversion location must be described to at least a 10 acre tract, unless you specifically request a 60 day period of time in which to locate the site within a specifically described, minimal legal quarter section of land.

(A) One in the **NW** quarter of the **NE** quarter of the **NW** quarter of Section **26**, more particularly described as being near a point **5274** feet North and **3903** feet West of the Southeast corner of said section, in Township **5** South, Range **1 EAST**, **WASHINGTON (ONE WELL)** _____ County, Kansas.

(B) One in the **NE** quarter of the **NW** quarter of the **NW** quarter of Section **26**, more particularly described as being near a point **5274** feet North and **4492** feet West of the Southeast corner of said section, in Township **5** South, Range **1 EAST**, **WASHINGTON (ONE WELL)** _____ County, Kansas.

(C) One in the **NE** quarter of the **NW** quarter of the **NW** quarter of Section **26**, more particularly described as being near a point **5274** feet North and **4198** feet West of the Southeast corner of said section, in Township **5** South, Range **1 EAST**, **WASHINGTON (GEOGRAPHIC CENTER)** _____ County, Kansas.

If the source of supply is groundwater, a separate application shall be filed for each proposed well or battery of wells, except that a single application may include up to four wells within a circle with a quarter (1/4) mile radius in the same local source of supply which do not exceed a maximum diversion rate of 20 gallons per minute per well.

A battery of wells is defined as two or more wells connected to a common pump by a manifold; or not more than four wells in the same local source of supply within a 300 foot radius circle which are being operated by pumps not to exceed a total maximum diversion rate of 800 gallons per minute and which supply water to a common distribution system.

6. The owner of the point of diversion, if other than the applicant is (please print):

N/A _____
(name, address and telephone number)

_____ (name, address and telephone number)

You must provide evidence of legal access to, or control of, the point of diversion from the landowner or the landowner's authorized representative. Provide a copy of a recorded deed, lease, easement or other document with this application. In lieu thereof, you may sign the following sworn statement:

I have legal access to, or control of, the point of diversion described in this application from the landowner or the landowner's authorized representative. I declare under penalty of perjury that the foregoing is true and correct.

Executed on _____, 20____. Trudy Reed
Applicant's Signature

The applicant must provide the required information or signature irrespective of whether they are the landowner. Failure to complete this portion of the application will cause it to be unacceptable for filing and the application will be returned to the applicant.

7. The proposed project for diversion of water will consist of **BATTERY OF TWO WELLS** _____
(number of wells, pumps or dams, etc.)

and WILL BE completed (by) **JULY 2022** _____
(Month/Day/Year - each was or will be completed)

8. The first actual application of water for the proposed beneficial use was or is estimated to be **JULY 2022** _____
(Mo/Day/Year)

4/11/2022

Water Resources
Received

KS Dept Of Agriculture

9. Will pesticide, fertilizer, or other foreign substance be injected into the water pumped from the diversion works?

Yes No If "yes", a check valve shall be required.

All chemigation safety requirements must be met including a chemigation permit and reporting requirements.

10. If you are planning to impound water, please contact the Division of Water Resources for assistance, prior to submitting the application. Please attach a reservoir area capacity table and inform us of the total acres of surface drainage area above the reservoir.

Have you also made an application for a permit for construction of this dam and reservoir with the Division of Water Resources? Yes No

- If yes, show the Water Structures permit number here _____
- If no, explain here why a Water Structures permit is not required _____

NOT APPLICABLE

11. The application must be supplemented by a U.S.G.S. topographic map, aerial photograph or a detailed plat showing the following information. On the topographic map, aerial photograph, or plat, identify the center of the section, the section lines or the section corners and show the appropriate section, township and range numbers. Also, please show the following information:

- (a) The location of the proposed point(s) of diversion (wells, stream-bank installations, dams, or other diversion works) should be plotted as described in Paragraph No. 5 of the application, showing the North-South distance and the East-West distance from a section line or southeast corner of section.
- (b) If the application is for groundwater, please show the location of any existing water wells of any kind within 1/2 mile of the proposed well or wells. Identify each existing well as to its use and furnish the name and mailing address of the property owner or owners. If there are no wells within 1/2 mile, please advise us.
- (c) If the application is for surface water, the names and addresses of the landowner(s) 1/2 mile downstream and 1/2 mile upstream from your property lines must be shown.
- (d) The location of the proposed place of use should be shown by crosshatching on the topographic map, aerial photograph or plat.
- (e) Show the location of the pipelines, canals, reservoirs or other facilities for conveying water from the point of diversion to the place of use.

A 7.5 minute U.S.G.S. topographic map may be obtained by providing the section, township and range numbers to: Kansas Geological Survey, 1930 Constant, Campus West, University of Kansas, Lawrence, Kansas 66047.

12. List any application, appropriation of water, water right, or vested right file number that covers the same diversion points or any of the same place of use described in this application. Also list any other recent modifications made to existing permits or water rights in conjunction with the filing of this application.

P/U & P/D - 32729

P/U - 50578

4/11/2022

Water Resources
Received

13. Furnish the following well information if the proposed appropriation is for the use of groundwater. If the well has not been completed, give information obtained from test holes, if available.

Information below is from: Test holes Well as completed Drillers log attached

Well location as shown in paragraph No.	(A)	(B)	(C)	(D)
Date Drilled	_____	_____	_____	_____
Total depth of well	_____	_____	_____	_____
Depth to water bearing formation	_____	_____	_____	_____
Depth to static water level	_____	_____	_____	_____
Depth to bottom of pump intake pipe	_____	_____	_____	_____

14. The relationship of the applicant to the proposed place where the water will be used is that of **OWNER** (owner, tenant, agent or otherwise).

15. The owner(s) of the property where the water is used, if other than the applicant, is (please print):

_____ (name, address and telephone number)

_____ (name, address and telephone number)

16. The undersigned states that the information set forth above is true to the best of his/her knowledge and that this application is submitted in good faith.

Dated at Clifton, Kansas, this 8 day of April, 2022.
(month) (year)

Trudy Reed

(Applicant Signature)

4/11/2022

By _____
(Agent or Officer Signature)

Water Resources
Received

KS Dept Of Agriculture

_____ (Agent or Officer - Please Print)

Assisted by **BRETT BUNGER** **ASST WATER COMM** Date: **4-7-22**
(office/title)

IRRIGATION USE SUPPLEMENTAL SHEET

File No. _____

Name of Applicant (Please Print): REED FAMILY TRUST

1. Please supply the name and address of each landowner, the legal description of the lands to be irrigated, and designate the actual number of acres to be irrigated in each forty acre tract or fractional portion thereof:

Landowner of Record NAME: REED FAMILY TRUST

ADDRESS: PO BOX 100 CLIFTON KS 66937

S	T	R	NE¼				NW¼				SW¼				SE¼				TOTAL	
			NE	NW	SW	SE	NE	NW	SW	SE	NE	NW	SW	SE	NE	NW	SW	SE		
26	5	1E					40	40	40					40	26					186
35	5	1E						12.5												12.5
																				TOTAL = 198.5

Landowner of Record NAME: _____

ADDRESS: _____

S	T	R	NE¼				NW¼				SW¼				SE¼				TOTAL		
			NE	NW	SW	SE	NE	NW	SW	SE	NE	NW	SW	SE	NE	NW	SW	SE			

Landowner of Record NAME: _____

ADDRESS: _____

S	T	R	NE¼				NW¼				SW¼				SE¼				TOTAL		
			NE	NW	SW	SE	NE	NW	SW	SE	NE	NW	SW	SE	NE	NW	SW	SE			

1:18,000

New Application

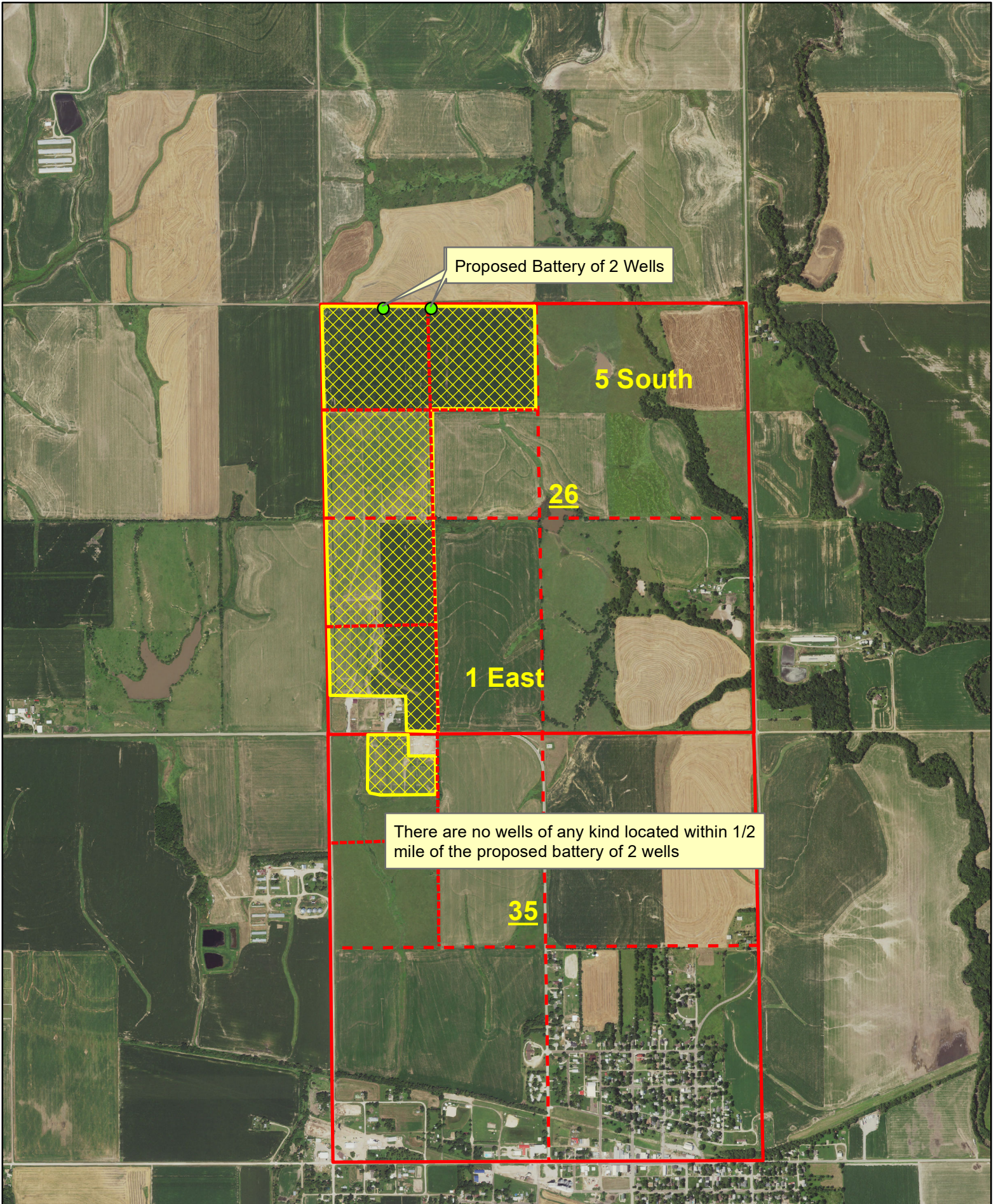

DATA ENTRY SYSTEM ID NUMBER SHEET

FILE NUMBER 50761

APPLICANT PERSON ID & SEQ #	PDIV ID	BATTERY ID
63378	17358	
	18555	
	89431	

LANDOWNER PERSON ID & SEQ #	PUSE ID
63378	24819
	70399

WATER USE CORRESPONDENT PERSON ID & SEQ #
65745

1320 Research Park Drive
Manhattan, KS 66502
785-564-6700
www. agriculture.ks.gov



900 SW Jackson, Room 456
Topeka, KS 66612
785-296-3556

Mike Beam, Secretary

Laura Kelly, Governor

May 10, 2022

REED FAMILY TRUST
PO BOX 100
CLIFTON KS 66937

RE: Application, File No(s). **50761**

Dear Sir or Madam:

The Division of Water Resources (Division) has received your application(s) for a permit to appropriate water for beneficial use. Your application(s) has been assigned the file number(s) referenced above. Please be aware that the Division may have a large number of pending applications on hand at times and makes every attempt to process them in the order in which they are received. You will be contacted if additional information is required.

Please note, this letter only acknowledges receipt of your application(s) and does not guarantee approval. In accordance with the provisions of the Kansas Water Appropriation Act, the use of water as proposed prior to approval of the application(s) is unlawful.

Additional information about the process may be found on our website at agriculture.ks.gov/divisions-programs/dwr. If you have any other questions, please contact our office at 785-564-6640 or your local Topeka Field Office at 785-296-5733. *Topeka Field Office at 785-296-5733*. If you call, please reference the file number so we can help you more efficiently.

Sincerely,

A handwritten signature in black ink that reads "Kris Neuhauser". The signature is fluid and cursive, with a long horizontal flourish extending to the right.

Kris Neuhauser
New Applications Lead
Water Appropriation Program