

NOTICE

This scan only represents the application as filed. The information contained herein meets the requirements of K.A.R. 5-3-1 or K.A.R. 5-5-1, and has been found acceptable for filing in the office of the Chief Engineer. The application should not be considered to be a complete application as per K.A.R. 5-3-1b or K.A.R. 5-5-2a.

1320 Research Park Drive
Manhattan, KS 66502
785-564-6700
www. agriculture.ks.gov



900 SW Jackson, Room 456
Topeka, KS 66612
785-296-3556

Mike Beam, Secretary

Laura Kelly, Governor

File Number **50762**
This item to be completed by the Division of Water Resources.

4/12/2022, 8:08 AM

**APPLICATION FOR PERMIT TO
APPROPRIATE WATER FOR BENEFICIAL USE**
Filing Fee Must Accompany the Application
(Please refer to Fee Schedule attached to this application form.)

Water Resources
Received

KS Dept Of Agriculture

To the Chief Engineer of the Division of Water Resources, Kansas Department of Agriculture,
1320 Research Park Drive, Manhattan, Kansas 66502:

1. Name of Applicant (Please Print): STEVEN CULLEN
Address: 4503 W BLOSSOM WAY DR
City: ROGERS State AR Zip Code 72758
Telephone Number: () _____

2. The source of water is: surface water in NEOSHO RIVER (stream)
OR groundwater in NEOSHO RIVER (drainage basin)

Certain streams in Kansas have minimum target flows established by law or may be subject to administration when water is released from storage for use by water assurance district members. If your application is subject to these regulations on the date we receive your application, you will be sent the appropriate form to complete and return to the Division of Water Resources.

3. The maximum quantity of water desired is 85.5 acre-feet OR _____ gallons per calendar year,
to be diverted at a maximum rate of 3000 gallons per minute OR _____ cubic feet per second.

Once your application has been assigned a priority, the requested maximum rate of diversion and maximum requested quantity of water under that priority number can **NOT** be increased. Please be certain your requested maximum rate of diversion and maximum quantity of water are appropriate and reasonable for your proposed project and are in agreement with the Division of Water Resources' requirements.

4. The water is intended to be appropriated for (Check use intended):
(a) Artificial Recharge (b) Irrigation (c) Recreational (d) Water Power
(e) Industrial (f) Municipal (g) Stockwatering (h) Sediment Control
(i) Domestic (j) Dewatering (k) Hydraulic Dredging (l) Fire Protection
(m) Thermal Exchange (n) Contamination Remediation

FO 1, GMD NA, 5-3-1 Y Use REC, Surface Water, County LB, By BMM, 4/12/22

4/20/2022
LMoody

REG \$200 DATE RECEIVED: 4/12/2022
TR#: PY00039522

Water Resources
Received

KS Dept Of Agriculture

5. The location of the proposed wells, pump sites or other works for diversion of water is:

Note: For the application to be accepted, the point of diversion location must be described to at least a 10 acre tract, unless you specifically request a 60 day period of time in which to locate the site within a specifically described, minimal legal quarter section of land.

- (A) One in the ____ quarter of the ____ quarter of the **LOT 9** quarter of Section **2**, more particularly described as being near a point **2630** feet North and **2000** feet West of the Southeast corner of said section, in Township **34** South, Range **21 EAST**, **LABETTE** County, Kansas.
- (B) One in the ____ quarter of the ____ quarter of the ____ quarter of Section ____, more particularly described as being near a point ____ feet North and ____ feet West of the Southeast corner of said section, in Township ____ South, Range ____ East/West (circle one), ____ County, Kansas.
- (C) One in the ____ quarter of the ____ quarter of the ____ quarter of Section ____, more particularly described as being near a point ____ feet North and ____ feet West of the Southeast corner of said section, in Township ____ South, Range ____ East/West (circle one), ____ County, Kansas.
- (D) One in the ____ quarter of the ____ quarter of the ____ quarter of Section ____, more particularly described as being near a point ____ feet North and ____ feet West of the Southeast corner of said section, in Township ____ South, Range ____ East/West (circle one), ____ County, Kansas.

If the source of supply is groundwater, a separate application shall be filed for each proposed well or battery of wells, except that a single application may include up to four wells within a circle with a quarter (1/4) mile radius in the same local source of supply which do not exceed a maximum diversion rate of 20 gallons per minute per well.

A battery of wells is defined as two or more wells connected to a common pump by a manifold; or not more than four wells in the same local source of supply within a 300 foot radius circle which are being operated by pumps not to exceed a total maximum diversion rate of 800 gallons per minute and which supply water to a common distribution system.

6. The owner of the point of diversion, if other than the applicant is (please print):

 (name, address and telephone number)
STEVEN & KELLEY CULLEN 4503 W BLOSSOM WAY DR ROGERS AR 72758
 (name, address and telephone number)

You must provide evidence of legal access to, or control of, the point of diversion from the landowner or the landowner's authorized representative. Provide a copy of a recorded deed, lease, easement or other document with this application. In lieu thereof, you may sign the following sworn statement:

I have legal access to, or control of, the point of diversion described in this application from the landowner or the landowner's authorized representative. I declare under penalty of perjury that the foregoing is true and correct.

Executed on 4-11, 2022  _____
Applicant's Signature

The applicant must provide the required information or signature irrespective of whether they are the landowner. Failure to complete this portion of the application will cause it to be unacceptable for filing and the application will be returned to the applicant.

7. The proposed project for diversion of water will consist of **ONE PUMP** _____
 (number of wells, pumps or dams, etc.)
 and WILL BE completed (by) **OCTOBER 2022** _____
 (Month/Day/Year - each was or will be completed)

8. The first actual application of water for the proposed beneficial use was or is estimated to be **OCTOBER 2022**
 (Mo/Day/Year)

- 9. Will pesticide, fertilizer, or other foreign substance be injected into the water pumped from the diversion works?
 Yes No If "yes", a check valve shall be required.

All chemigation safety requirements must be met including a chemigation permit and reporting requirements.

- 10. If you are planning to impound water, please contact the Division of Water Resources for assistance, prior to submitting the application. Please attach a reservoir area capacity table and inform us of the total acres of surface drainage area above the reservoir.

Have you also made an application for a permit for construction of this dam and reservoir with the Division of Water Resources? Yes No

- If yes, show the Water Structures permit number here _____
- If no, explain here why a Water Structures permit is not required **AT THIS TIME THE PLAN IS TO FILL NATURAL LOW AREAS TO PROVIDE SHALLOW MARSH AREAS FOR WATERFOWL HUNTING**

- 11. The application must be supplemented by a U.S.G.S. topographic map, aerial photograph or a detailed plat showing the following information. On the topographic map, aerial photograph, or plat, identify the center of the section, the section lines or the section corners and show the appropriate section, township and range numbers. Also, please show the following information:

- (a) The location of the proposed point(s) of diversion (wells, stream-bank installations, dams, or other diversion works) should be plotted as described in Paragraph No. 5 of the application, showing the North-South distance and the East-West distance from a section line or southeast corner of section.
- (b) If the application is for groundwater, please show the location of any existing water wells of any kind within 1/2 mile of the proposed well or wells. Identify each existing well as to its use and furnish the name and mailing address of the property owner or owners. If there are no wells within 1/2 mile, please advise us.
- (c) If the application is for surface water, the names and addresses of the landowner(s) 1/2 mile downstream and 1/2 mile upstream from your property lines must be shown.
- (d) The location of the proposed place of use should be shown by crosshatching on the topographic map, aerial photograph or plat.
- (e) Show the location of the pipelines, canals, reservoirs or other facilities for conveying water from the point of diversion to the place of use.

A 7.5 minute U.S.G.S. topographic map may be obtained by providing the section, township and range numbers to: Kansas Geological Survey, 1930 Constant, Campus West, University of Kansas, Lawrence, Kansas 66047.

- 12. List any application, appropriation of water, water right, or vested right file number that covers the same diversion points or any of the same place of use described in this application. Also list any other recent modifications made to existing permits or water rights in conjunction with the filing of this application.

NONE

4/12/2022

Water Resources
Received

13. Furnish the following well information if the proposed appropriation is for the use of groundwater. If the well has not been completed, give information obtained from test holes, if available.

Information below is from: Test holes Well as completed Drillers log attached

Well location as shown in paragraph No.	(A)	(B)	(C)	(D)
Date Drilled	_____	_____	_____	_____
Total depth of well	_____	_____	_____	_____
Depth to water bearing formation	_____	_____	_____	_____
Depth to static water level	_____	_____	_____	_____
Depth to bottom of pump intake pipe	_____	_____	_____	_____

14. The relationship of the applicant to the proposed place where the water will be used is that of

AGENT
(owner, tenant, agent or otherwise)

15. The owner(s) of the property where the water is used, if other than the applicant, is (please print):

STEVEN & KELLEY CULLEN 4503 W BLOSSOM WAY DR ROGERS AR 72758
(name, address and telephone number)

(name, address and telephone number)

16. The undersigned states that the information set forth above is true to the best of his/her knowledge and that this application is submitted in good faith.

Dated at 7:26 am, Kansas, this 1st day of April, 2022.
(month) (year)



(Applicant Signature)

4/12/2022

By _____
(Agent or Officer Signature)

Water Resources
Received

KS Dept Of Agriculture

(Agent or Officer - Please Print)

Assisted by BRETT BUNGER TFO/ASST WATER COMM Date: 3-23-22
(office/title)

**RECREATIONAL USE
SUPPLEMENTAL SHEET**

File No. _____

Name of Applicant (Please Print): **STEVEN CULLEN** _____

1. Please indicate type of recreational use (boating, fishing, swimming, etc.): _____

WATERFOWL HUNTING

2. Please summarize how the water will be used and justify the quantity of water requested: _____

57 ACRES FILLED TO AN AVG DEPTH OF 1.5 FEET

57 X 1.5 = 85.5 ACRE-FEET

3. Please complete the following table showing estimated future water requirements:

ESTIMATED FUTURE WATER DIVERTED/STORED	
NEXT 5 YEARS	WATER TO BE DIVERTED (ACRE-FEET OR GALLONS)
Year 1	85.5 AF
Year 2	85.5 AF
Year 3	85.5 AF
Year 4	85.5 AF
Year 5	85.5 AF

Please attach any additional information, tables, or curves showing past, present and estimated future water requirements to substantiate the amount of water requested.

4. Please designate the legal description of the location where the water is to be used by providing the fractional part of the Section, Township and Range.

RECREATIONAL USE FOR MARSHES LOCATED IN LOTS 3, 8 & 9 AND THE SW1/4 OF SECTION 2, TOWNSHIP 34 SOUTH, RANGE 21 EAST, LABETTE & CHEROKEE COUNTY, KANSAS.

You may attach any additional information you believe will assist in informing the Division of the need for your request.

4/12/2022

Water Resources
Received

KS Dept Of Agriculture

UPSTREAM AND DOWNSTREAM LANDOWNERS

Upstream –

- | | | | |
|-----|---|-----|--|
| #1) | OVERMAN FAMILY LIMITED PARTNERSHIP
9904 SW FALCON LN
CHETOPA KS 67336 | #8) | ROBERT E FARROW
303 WALNUT
BARTLETT KS 67332 |
| #2) | CARRIE WILLIAMS REV TRUST
7943 N SHERIDAN RD
OWASSO OK 74055 | | |
| #3) | JACK GEARHART III
410 N PENNSYLVANIA
COLUMBUS KS 66725 | | |
| #4) | WESTON HOLDAHL
PO BOX 63
WEST MINERAL KS 66782 | | |
| #5) | HUBERT WALKER
403 E KATY ST
SCAMMON KS 66773 | | |
| #6) | RONALD PURSLEY
1890 5000 RD
CHETOPA KS 67336 | | |
| #7) | JESSE KALLUS
603 IOWA ST
OSWEGO KS 67356 | | |

Downstream –

- | | | | |
|-----|---|-----|--|
| #1) | ROBERT F HARRIS TRUST
4100 GABRIEL
PARSONS KS 67357 | #5) | KYLE SPRAGUE
4170 CR 1690
COFFEYVILLE KS 67337 |
| #2) | KELLY C WALKER
11025 X RAY RD
OSWEGO KS 67356 | #6) | JOSEPH MOONEY
1358 NW STAR VALLEY RD
COLUMBUS KS 66725 |
| #3) | RICK & MATT JONES
1657 SW CLEM RD
COLUMBUS KS 66725 | #7) | ROBERT D COBLE
1734 NW 54 TH ST
COLUMBUS KS 66725 |
| #4) | CHEROKEE COUNTY
PO BOX 14
COLUMBUS KS 66725 | | |

4/12/2022

Water Resources
Received

KS Dept Of Agriculture

1:12,000

NEW APPLICATION

4/12/2022

Water Resources
Received

KS Dept Of Agriculture

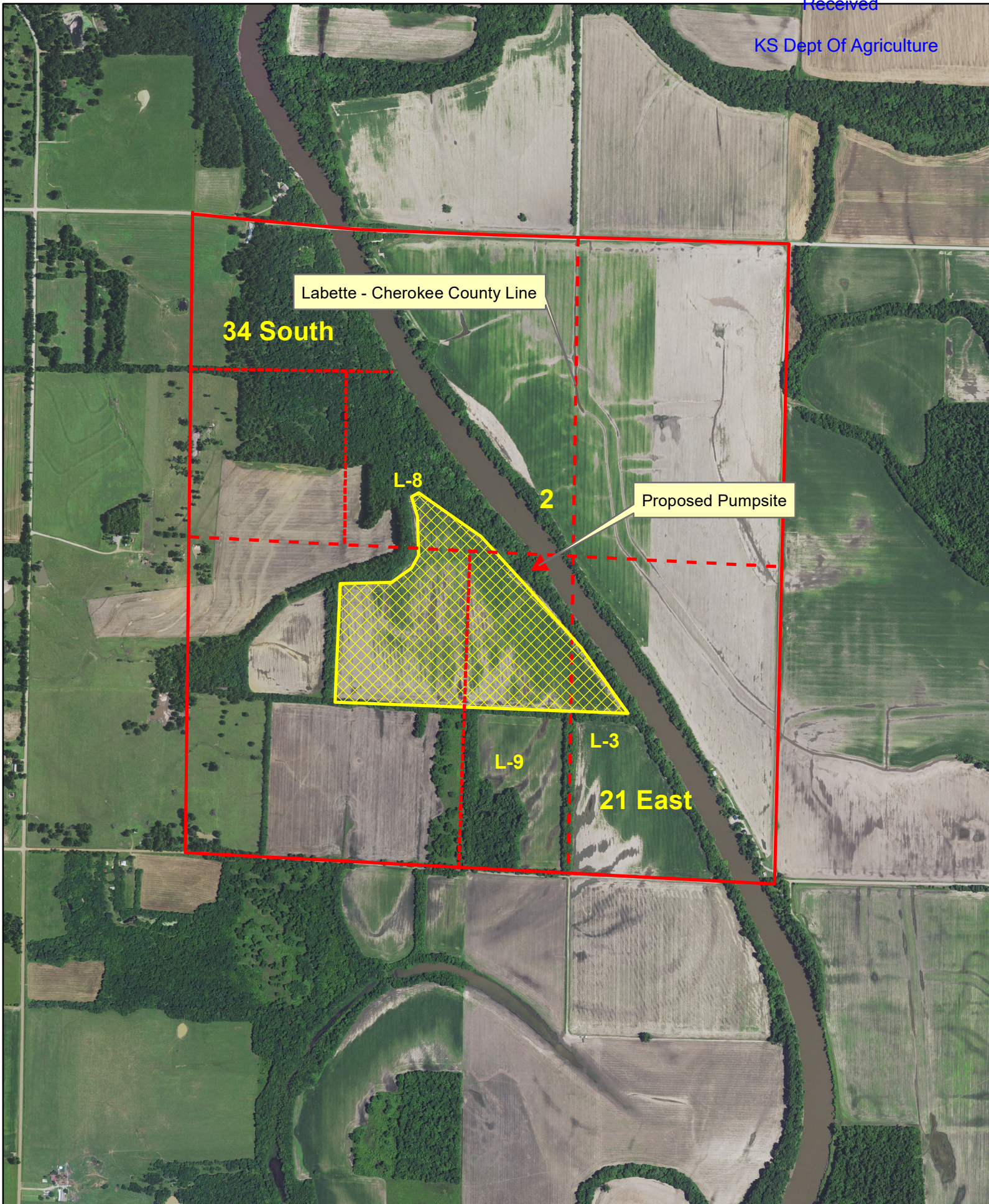

DATA ENTRY SYSTEM ID NUMBER SHEET

FILE NUMBER 50762

APPLICANT PERSON ID & SEQ #	89432	PDIV ID	BATTERY ID
68316			

LANDOWNER PERSON ID & SEQ #	70792	PUSE ID
68316		

WATER USE CORRESPONDENT PERSON ID & SEQ #
68316

1320 Research Park Drive
Manhattan, KS 66502
785-564-6700
www. agriculture.ks.gov



900 SW Jackson, Room 456
Topeka, KS 66612
785-296-3556

Mike Beam, Secretary

Laura Kelly, Governor

May 10, 2022

STEVEN CULLEN
4503 W BLOSSOM WAY DR
ROGERS KAR 72758

RE: Application, File No(s). **50762**

Dear Sir or Madam:

The Division of Water Resources (Division) has received your application(s) for a permit to appropriate water for beneficial use. Your application(s) has been assigned the file number(s) referenced above. Please be aware that the Division may have a large number of pending applications on hand at times and makes every attempt to process them in the order in which they are received. You will be contacted if additional information is required.

Please note, this letter only acknowledges receipt of your application(s) and does not guarantee approval. In accordance with the provisions of the Kansas Water Appropriation Act, the use of water as proposed prior to approval of the application(s) is unlawful.

Additional information about the process may be found on our website at agriculture.ks.gov/divisions-programs/dwr. If you have any other questions, please contact our office at 785-564-6640 or your local Topeka Field Office at 785-296-5733. *Topeka Field Office at 785-296-5733*. If you call, please reference the file number so we can help you more efficiently.

Sincerely,

A handwritten signature in black ink that reads "Kris Neuhauser". The signature is written in a cursive style with a long horizontal flourish at the end.

Kris Neuhauser
New Applications Lead
Water Appropriation Program