

# NOTICE

This scan only represents the application as filed. The information contained herein meets the requirements of K.A.R. 5-3-1 or K.A.R. 5-5-1, and has been found acceptable for filing in the office of the Chief Engineer. The application should not be considered to be a complete application as per K.A.R. 5-3-1b or K.A.R. 5-5-2a.

WATER RESOURCES RECEIVED

AUG 4 2022

11:32  
KS DEPT OF AGRICULTURE

# THE STATE OF KANSAS



**KANSAS DEPARTMENT OF AGRICULTURE**  
Mike Beam, Secretary of Agriculture

**DIVISION OF WATER RESOURCES**  
Earl D. Lewis Jr., Chief Engineer

**50842**

File Number \_\_\_\_\_  
This item to be completed by the Division of Water Resources.

## APPLICATION FOR PERMIT TO APPROPRIATE WATER FOR BENEFICIAL USE

Filing Fee Must Accompany the Application  
(Please refer to Fee Schedule attached to this application form.)

To the Chief Engineer of the Division of Water Resources, Kansas Department of Agriculture,  
1320 Research Park Drive, Manhattan, Kansas 66502:

1. Name of Applicant (Please Print): Rock Creek Stone LLC (contact: Bryan Davis; email: bddavis@msn.com)  
Address: 434 Road 70  
City: Olpe State Kansas Zip Code 66865  
Telephone Number: (620) 412-3697

2. The source of water is:  surface water in upland drainage within the Rock Creek watershed  
(stream)  
OR  groundwater in \_\_\_\_\_  
(drainage basin)

Certain streams in Kansas have minimum target flows established by law or may be subject to administration when water is released from storage for use by water assurance district members. If your application is subject to these regulations on the date we receive your application, you will be sent the appropriate form to complete and return to the Division of Water Resources. Storage: 28.01 ac-ft; Evaporation: 5.12 ac-ft

3. The maximum quantity of water desired is 33.13 acre-feet OR \_\_\_\_\_ gallons per calendar year, to be diverted at a maximum rate of NF gallons per minute OR \_\_\_\_\_ cubic feet per second.

Once your application has been assigned a priority, the requested maximum rate of diversion and maximum requested quantity of water under that priority number can **NOT** be increased. Please be certain your requested maximum rate of diversion and maximum quantity of water are appropriate and reasonable for your proposed project and are in agreement with the Division of Water Resources' requirements.

4. The water is intended to be appropriated for (Check use intended):  
(a)  Artificial Recharge (b)  Irrigation (c)  Recreational (d)  Water Power  
(e)  Industrial (f)  Municipal (g)  Stockwatering (h)  Sediment Control  
(i)  Domestic (j)  Dewatering (k)  Hydraulic Dredging (l)  Fire Protection  
(m)  Thermal Exchange (n)  Contamination Remediation

YOU **MUST** COMPLETE AND ATTACH ADDITIONAL DIVISION OF WATER RESOURCES FORM(S) PROVIDING INFORMATION TO SUBSTANTIATE YOUR REQUEST FOR THE AMOUNT OF WATER FOR THE INTENDED USE REFERENCED ABOVE.

For Office Use Only:  
F.O. 1 GMD REG Meets K.A.R. 5-3-1 (YES / NO) Use REC Source G / S County LY By ALB Date 8/5/22  
Code REG Fee \$ 200 TR # \_\_\_\_\_ Receipt Date 8/4/22 Check # \_\_\_\_\_ RECEIVED WATER RESOURCES 1478

DWR 1-100 (Revised 05/17/2019)

8/11/2022  
LMoody

ck #1478

AUG 04 2022

KS DEPT AGRICULTURE

5. The location of the proposed wells, pump sites or other works for diversion of water is:

**Note:** For the application to be accepted, the point of diversion location must be described to at least a 10 acre tract, unless you specifically request a 60 day period of time in which to locate the site within a specifically described, minimal legal quarter section of land.   
 *Point of diversion is the drawdown pipe. See Plan Sheets.*

- (A) One in the NE quarter of the SW quarter of the NW quarter of Section 34, more particularly described as being near a point 3,490 feet North and 4,037 feet West of the Southeast corner of said section, in Township 20 South, Range 10 East, Lyon County, Kansas.
- (B) One in the \_\_\_\_\_ quarter of the \_\_\_\_\_ quarter of the \_\_\_\_\_ quarter of Section \_\_\_\_\_, more particularly described as being near a point \_\_\_\_\_ feet North and \_\_\_\_\_ feet West of the Southeast corner of said section, in Township \_\_\_\_\_ South, Range \_\_\_\_\_, \_\_\_\_\_ County, Kansas.
- (C) One in the \_\_\_\_\_ quarter of the \_\_\_\_\_ quarter of the \_\_\_\_\_ quarter of Section \_\_\_\_\_, more particularly described as being near a point \_\_\_\_\_ feet North and \_\_\_\_\_ feet West of the Southeast corner of said section, in Township \_\_\_\_\_ South, Range \_\_\_\_\_, \_\_\_\_\_ County, Kansas.
- (D) One in the \_\_\_\_\_ quarter of the \_\_\_\_\_ quarter of the \_\_\_\_\_ quarter of Section \_\_\_\_\_, more particularly described as being near a point \_\_\_\_\_ feet North and \_\_\_\_\_ feet West of the Southeast corner of said section, in Township \_\_\_\_\_ South, Range \_\_\_\_\_, \_\_\_\_\_ County, Kansas.

If the source of supply is groundwater, a separate application shall be filed for each proposed well or battery of wells, except that a single application may include up to four wells within a circle with a quarter (1/4) mile radius in the same local source of supply which do not exceed a maximum diversion rate of 20 gallons per minute per well.

A battery of wells is defined as two or more wells connected to a common pump by a manifold; or not more than four wells in the same local source of supply within a 300 foot radius circle which are being operated by pumps not to exceed a total maximum diversion rate of 800 gallons per minute and which supply water to a common distribution system.

6. The owner of the point of diversion, if other than the applicant is (please print):

\_\_\_\_\_  
(name, address and telephone number)

\_\_\_\_\_  
(name, address and telephone number)

You must provide evidence of legal access to, or control of, the point of diversion from the landowner or the landowner's authorized representative. Provide a copy of a recorded deed, lease, easement or other document with this application. In lieu thereof, you may sign the following sworn statement:

I have legal access to, or control of, the point of diversion described in this application from the landowner or the landowner's authorized representative. I declare under penalty of perjury that the foregoing is true and correct.

Executed on \_\_\_\_\_, 20\_\_\_\_.

Applicant's Signature

The applicant must provide the required information or signature irrespective of whether they are the landowner. Failure to complete this portion of the application will cause it to be unacceptable for filing and the application will be returned to the applicant.

7. The proposed project for diversion of water will consist of embankment pond with drawdown pipe  
(number of wells, pumps or dams, etc.)

and (was) completed (by) July 20, 2022  
(Month/Day/Year - each was or will be completed)

WATER RESOURCES  
RECEIVED

AUG 4 2022



File No. \_\_\_\_\_

9. Will pesticide, fertilizer, or other foreign substance be injected into the water pumped from the diversion works?  
 Yes  No If "yes", a check valve shall be required.

All chemigation safety requirements must be met including a chemigation permit and reporting requirements.

10. If you are planning to impound water, please contact the Division of Water Resources for assistance, prior to submitting the application. Please attach a reservoir area capacity table and inform us of the total acres of surface drainage area above the reservoir.

Have you also made an application for a permit for construction of this dam and reservoir with the Division of Water Resources?  Yes  No

- If yes, show the Water Structures permit number here \_\_\_\_\_
- If no, explain here why a Water Structures permit is not required Pond embankment does not require a DWR structures permit due to capacity at auxiliary spillway being less than 50 acre-feet. See attached Registration Form for Exempt Class A Dams.

11. The application must be supplemented by a U.S.G.S. topographic map, aerial photograph or a detailed plat showing the following information. On the topographic map, aerial photograph, or plat, identify the center of the section, the section lines or the section corners and show the appropriate section, township and range numbers. Also, please show the following information:

- (a) The location of the proposed point(s) of diversion (wells, stream-bank installations, dams, or other diversion works) should be plotted as described in Paragraph No. 5 of the application, showing the North-South distance and the East-West distance from a section line or southeast corner of section.
- (b) If the application is for groundwater, please show the location of any existing water wells of any kind within ½ mile of the proposed well or wells. Identify each existing well as to its use and furnish the name and mailing address of the property owner or owners. If there are no wells within ½ mile, please advise us.
- (c) If the application is for surface water, the names and addresses of the landowner(s) ½ mile downstream and ½ mile upstream from your property lines must be shown.
- (d) The location of the proposed place of use should be shown by crosshatching on the topographic map, aerial photograph or plat.
- (e) Show the location of the pipelines, canals, reservoirs or other facilities for conveying water from the point of diversion to the place of use.

A 7.5 minute U.S.G.S. topographic map may be obtained by providing the section, township and range numbers to: Kansas Geological Survey, 1930 Constant, Campus West, University of Kansas, Lawrence, Kansas 66047.

12. List any application, appropriation of water, water right, or vested right file number that covers the same diversion points or any of the same place of use described in this application. Also list any other recent modifications made to existing permits or water rights in conjunction with the filing of this application.

None

WATER RESOURCES  
RECEIVED

AUG 4 2022

KS DEPT OF AGRICULTURE

File No. \_\_\_\_\_

13. Furnish the following well information if the proposed appropriation is for the use of groundwater. If the well has not been completed, give information obtained from test holes, if available.

Information below is from:     Test holes     Well as completed     Drillers log attached

Well location as shown in paragraph No.	(A)	(B)	(C)	(D)
Date Drilled	_____	_____	_____	_____
Total depth of well	_____	_____	_____	_____
Depth to water bearing formation	_____	_____	_____	_____
Depth to static water level	_____	_____	_____	_____
Depth to bottom of pump intake pipe	_____	_____	_____	_____

14. The relationship of the applicant to the proposed place where the water will be used is that of owner  
(owner, tenant, agent or otherwise)

15. The owner(s) of the property where the water is used, if other than the applicant, is (please print):

\_\_\_\_\_  
(name, address and telephone number)

\_\_\_\_\_  
(name, address and telephone number)

16. The undersigned states that the information set forth above is true to the best of his/her knowledge and that this application is submitted in good faith.

Dated at Olpe, Kansas, this 2 day of August, 2022.  
(month) (year)

Bryan Davis  
(Applicant Signature)

By \_\_\_\_\_  
(Agent or Officer Signature)

\_\_\_\_\_  
(Agent or Officer - Please Print)

Assisted by Brian Severin, P.E. Sustainable Environmental Consultants Date: 7/22/2022

\_\_\_\_\_  
(office/title)

WATER RESOURCES  
RECEIVED

AUG 4 2022

KS DEPT OF AGRICULTURE

## FEE SCHEDULE

1. The fee for an application for a permit to appropriate water for beneficial use, except for domestic use, shall be (see paragraph No. 2 below if requesting storage):

ACRE-FEET	FEE
0-100	\$200.00
101-320	\$300.00
More than 320	\$300.00 plus \$20.00 for each additional 100 acre-feet or any part thereof.

2. The fee for an application in which storage is requested, except for domestic use, shall be:

ACRE-FEET	FEE
0-250	\$200.00
More than 250	\$200.00 plus \$20.00 for each additional 250 acre-feet of storage or any part thereof.

Note: If an application requests both direct use *and* storage, the fee charged shall be as determined under No. 1 or No. 2 above, whichever is greater, but not both fees.

3. The fee for an application for a permit to appropriate water for water power or dewatering purposes shall be \$100.00 plus \$200.00 for each 100 cubic feet per second, or part thereof, of the diversion rate requested.

Note: The applicant shall notify the Chief Engineer and pay the statutorily required field inspection fee of \$400.00 when construction of the works for diversion has been completed, except that for applications filed on or after July 1, 2009, for works constructed for sediment control use and for evaporation from a groundwater pit for industrial use shall be accompanied by a field inspection fee of \$200.00.

### MAKE CHECKS PAYABLE TO THE KANSAS DEPARTMENT OF AGRICULTURE

### ATTENTION

A Water Conservation Plan may be required per K.S.A. 82a-733. A statement that your application for permit to appropriate water may be subject to the minimum desirable streamflow requirements per K.S.A. 82a-703a, b, and c may also be required from you. After the Division of Water Resources has had the opportunity to review your application, you will be notified whether or not you will need to submit a Water Conservation Plan. You also may be required to install a water flow meter or water stage measuring device on your diversion works prior to diverting water. There may be other special conditions or Groundwater Management District regulations that you will need to comply with if this application is approved.

### CONVERSION FACTORS

1 acre-foot equals 325,851 gallons

1 million gallons equal 3.07 acre-feet

WATER RESOURCES  
RECEIVED

AUG 4 2022

KS DEPT OF AGRICULTURE



**RECREATIONAL USE  
SUPPLEMENTAL SHEET**

File No. \_\_\_\_\_

Name of Applicant (Please Print): Rock Creek Stone LLC - Bryan Davis

1. Please indicate type of recreational use (boating, fishing, swimming, etc.): Construction of  
pond embankment for personal recreation (fishing, hunting).

2. Please summarize how the water will be used and justify the quantity of water requested: The  
surface water runoff will be impounded in the embankment pond. The water  
will be used to sustain and attract wildlife for personal recreation.

3. Please complete the following table showing estimated future water requirements:

<b>ESTIMATED FUTURE WATER DIVERTED/STORED</b>	
<b>NEXT 5 YEARS</b>	<b>WATER TO BE DIVERTED (ACRE-FEET OR GALLONS)</b>
Year 1	33.13 acre-feet
Year 2	33.13 acre-feet
Year 3	33.13 acre-feet
Year 4	33.13 acre-feet
Year 5	33.13 acre-feet

Please attach any additional information, tables, or curves showing past, present and estimated future water requirements to substantiate the amount of water requested.

4. Please designate the legal description of the location where the water is to be used by providing the fractional part of the Section, Township and Range.

NW 1/4 Section 34, Township 20 South; Range 10 East

You may attach any additional information you believe will assist in informing the Division of the need for your request.

# Rock Creek Stone LLC Pond (As-Constructed)

Prepared by: Brian Severin, P.E., Director of Agricultural Engineering | July 25, 2022  
785-207-0201 | bseverin@sustainableenviro.com



**SUSTAINABLE**  
Environmental Consultants

Powered by **ECO**PRACTICES



RECEIVED WATER RESOURCES

AUG 04 2022

KS DEPT AGRICULTURE

Sustainability Risk Management | Agricultural Compliance & Engineering | Erosion Control

PO Box 791, Des Moines, Iowa 50303  
888.287.7080 | [sustainableenviro.com](http://sustainableenviro.com)



## Design Report

---

### Project Information

- Name: Rock Creek Stone LLC
- Legal: NW 1/4 Sec 34, T-20S; R-10E
- Location: Lyon County, Kansas

### Project Description

The project is located approximately seven miles west of Olpe, Kansas. The site is an active rock quarry. The earthen embankment dam was constructed as part of the mining reclamation. The embankment will capture 34.0 acres of runoff.

The top of dam elevation is 1320.9 feet, and the auxiliary spillway elevation is 1318.3 feet. The lowest point on the downstream toe has an elevation of 1299.0 feet. Therefore, the dam has a total height of 21.9 feet and an effective height of 19.3 feet. The storage at the auxiliary spillway is 28.01 acre-feet. The storage at the top of dam is 41.32 acre-feet.

The pond was not constructed with a principal spillway pipe. A shaped auxiliary spillway is located on the left abutment. The auxiliary spillway has capacity for a 25-year, 24-hour storm. A 10-inch diameter drawdown pipe was installed to assist with future maintenance. The drawdown outlets into the property's natural low upstream of the adjacent stream.

The project will not hydraulically affect adjacent landowners, as the permanent pool will be confined to the landowner's property. See the attached Plan Sheets for further detail.

### Hazard Classification

The as-constructed pond has a hazard classification of Class A – Low. There are no potential downstream hazards within 1 mile (stream flow length) of the downstream toe. The same landowner has ownership control over the pond and land within 1 mile (stream flow length) of the downstream toe. Therefore, no future downstream development is expected.

### Survey

The project area was surveyed by Matt Miller, Engineering Technician, Sustainable Environmental Consultants (SEC) using survey grade GPS equipment. The survey projection is Kansas State Plane, Zone South (1502) US Survey Feet, NAVD88 Vertical Datum. The project is tied to permanent benchmarks labeled and described on the Plan Sheets.

### Design

Since the project is post construction, minimal design documentation was completed. An as-built stage storage table was created from the topographic data, and an as-built pond design was completed to size the auxiliary spillway. Average annual runoff is expected to maintain storage throughout the year. However, it will likely take multiple years of average runoff to fill the pond to permanent pool elevation (auxiliary spillway).

RECEIVED WATER RESOURCES

AUG 04 2022

KS DEPT AGRICULTURE



### **Vegetation**

The embankment top and downstream slope will be planted to permanent grass vegetation. The embankment upstream slope, auxiliary spillway, and terrace outlets will be protected with limestone rock slabs. Construction lanes and denuded areas adjacent to the pond embankment will be planted to permanent grass vegetation.

### **Permits & Permissions**

The as-constructed pond does not meet the Kansas Department of Agriculture, Division of Water Resources (DWR) definition of a permissible structure. Therefore, a DWR structures permit is not required.

The as-constructed pond does have storage capacity which exceeds the State's requirement for beneficial use. Therefore, a DWR – Water Appropriation for Beneficial Use permit is required. See the attached DWR report for further details.

### **Appendix**

The attached Appendix includes Plan Sheets, KDA-DWR Report, and Permit Documentation.

RECEIVED WATER RESOURCES

AUG 04 2022

KS DEPT AGRICULTURE







# SUSTAINABLE

## Environmental Consultants

Powered by **ECO**PRACTICES

Project: Rock Creek Stone LLC

Practice: Pond (As-Constructed)

Location: NW 1/4 Sec 34, T-20S; R-10E

Lyon County, Kansas

### Index to Drawings

Sheet No.	Description
1	Cover Sheet
2	Location Map
3	Orthographic Plan Map
4	Pond Plan View and Storage Table

Before any investigation or construction activity, the excavator is responsible for calling Kansas One-Call at 800-344-7233 (800-DIG-SAFE) or 811

Brian Severin, P.E. July 2022  
Designed by Date



Approved by \_\_\_\_\_ Date \_\_\_\_\_

RECEIVED WATER RESOURCES

AUG 04 2022

KS DEPT AGRICULTURE

RECEIVED WATER RESOURCES

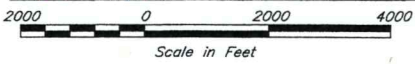
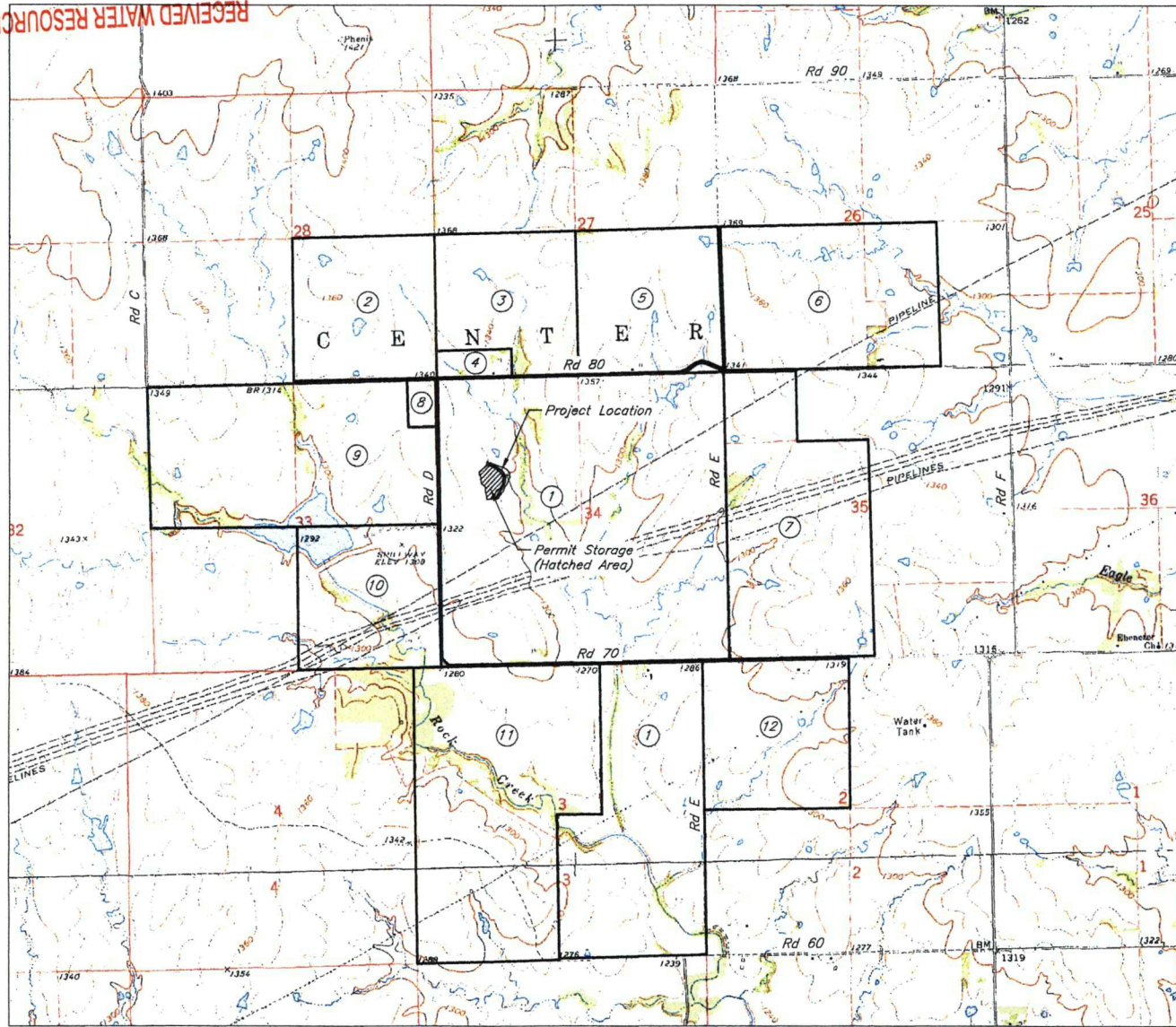

The approximate project location is 7 miles west of Olpe, Kansas.

Adjacent Landowners

- 1) Project Location & Adjacent Property  
Davis, Bryan  
434 Road 70  
Olpe, Kansas 66865
- 2) Arndt, Steven R  
1207 Presby Dr  
Emporia, Kansas 66801
- 3) Scoggin, Sandra D  
2079 Road 100  
Hartford, Kansas 66854
- 4) Rodriguez, Orio R  
420 Road 80  
Olpe, Kansas 66865
- 5) Conrade, Gary A  
PO Box 233  
Olpe, Kansas 66865
- 6) Schade, Kenneth P; Trust & Schade, Judith K; Trust  
764 Road 70  
Olpe, Kansas 66865
- 7) Schankie, Mary J; Rev Tr  
PO Box 233  
Olpe, Kansas 66865
- 8) Pyramid Stone LLC  
Attn: Whit-Cal LLC  
702 Commercial St, STE 3A  
Emporia, Kansas 66801
- 9) Pyramid Land Company LLC  
Attn: Whit-Cal LLC  
702 Commercial St, STE 3A  
Emporia, Kansas 66801
- 10) Keeth, Melena G  
711 Road D  
Olpe, Kansas 66865
- 11) CStars LC  
8100 E 22nd St, N Bldg 700  
Wichita, Kansas 67226
- 12) Conrade, Jerry L  
711 Rural St  
Emporia, Kansas 66801

Designed	B. Severin	Date	07/22
Drawn	B. Severin		07/22
Checked	M. Miller		07/22
Approved	B. Severin		07/22

Rock Creek Stone LLC  
Pond (As-Constructed)  
NW 1/4 Sec 34, T-20S; R-10E  
Lyon County, Kansas



Location Map



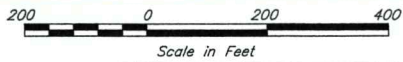
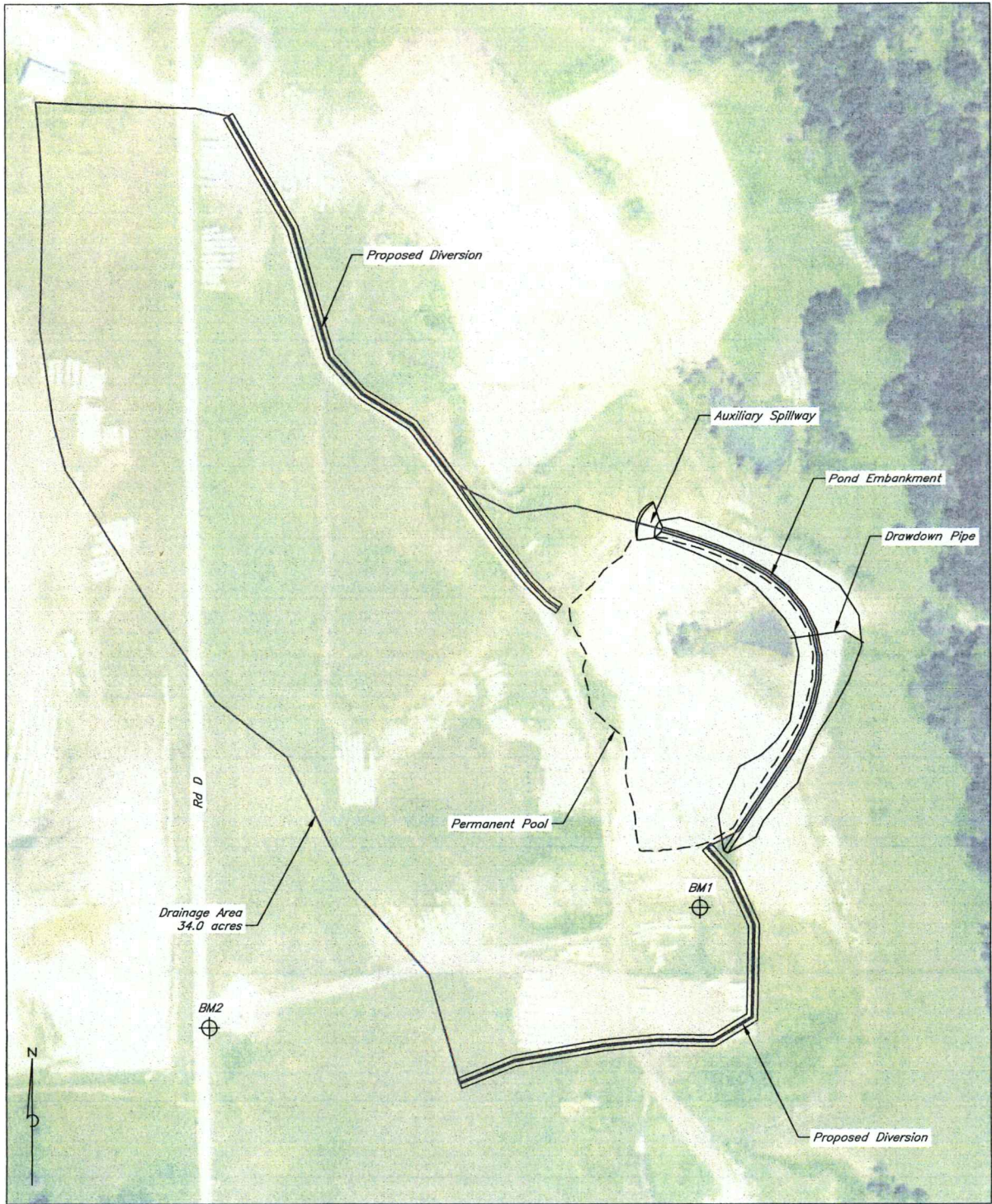

Benchmark Table				
Benchmark	Northing	Easting	Survey Elevation	Description
BM1	1903006.21	1944810.46	1326.07	Top of rebar, flag marked
BM2	1902767.67	1943834.94	1324.96	Top of culvert on centerline,

Survey Area: Kansas State Plane (South)

Orthographic Plan Map

RECEIVED WATER RESOURCES  
 AUG 04 2022  
 KS DEPT AGRICULTURE

Sheet 3 of 4



Rock Creek Stone LLC  
 Pond (As-Constructed)  
 NW 1/4 Sec 34, T-20S; R-10E  
 Lyon County, Kansas

Designed	<u>B Severin</u>	Date	<u>07/22</u>
Drawn	<u>B Severin</u>		<u>07/22</u>
Checked	<u>M Miller</u>		<u>07/22</u>
Approved	<u>B Severin</u>		<u>07/22</u>



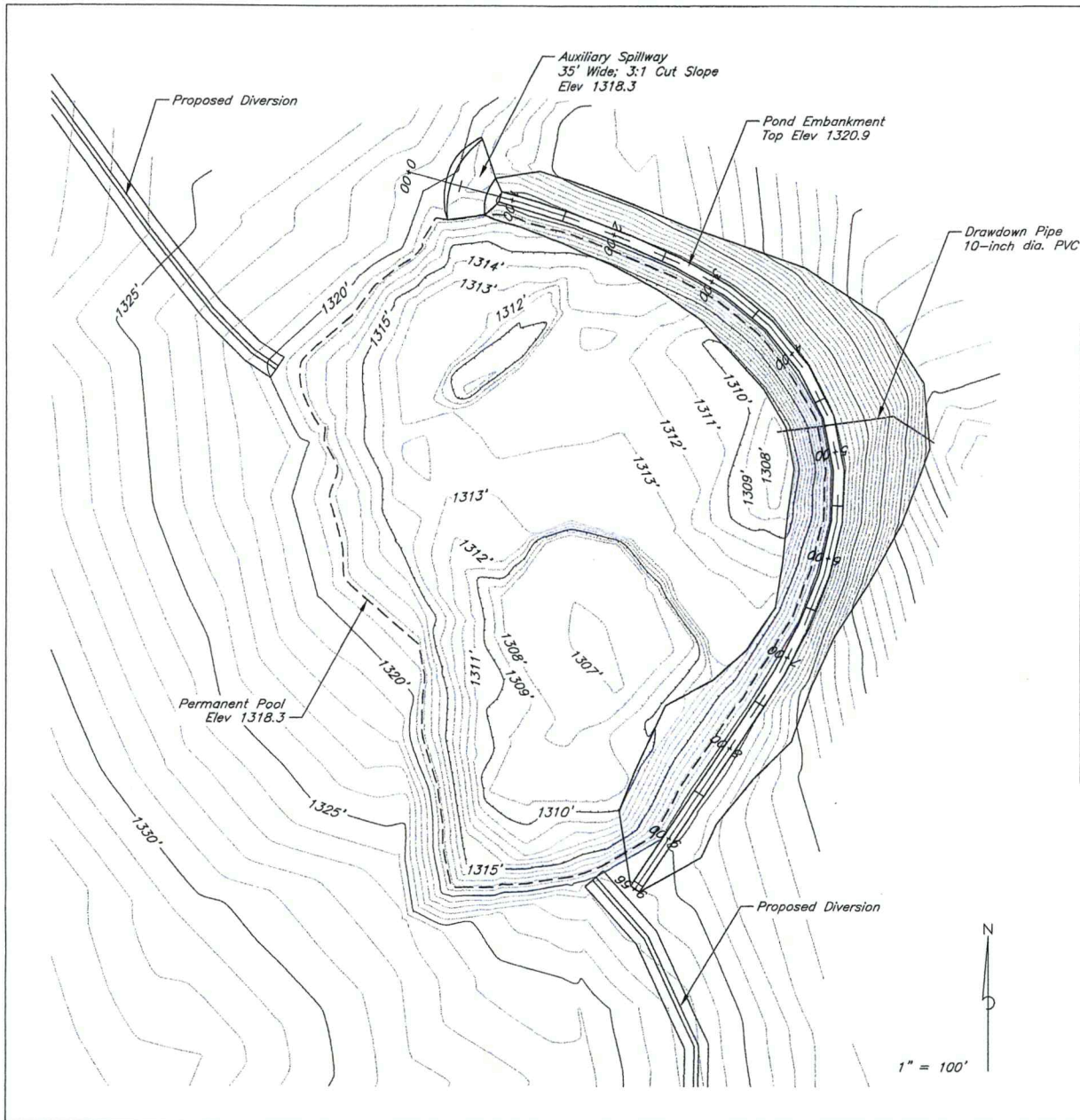

*Pond Embankment Stage Storage Table*

Elevation (ft)	Area (ac)	Total Storage (ac-ft)
1307.0	0.05	0.00
1308.0	0.49	0.27
1309.0	0.81	0.92
1310.0	1.08	1.87
1311.0	1.39	3.10
1312.0	1.72	4.66
1313.0	2.76	6.90
1314.0	3.61	10.08
1315.0	3.89	13.83
1316.0	4.14	17.85
1317.0	4.38	22.11
1318.0	4.63	26.61
ASW 1318.3	4.72	28.01
1319.0	4.93	31.39
1320.0	5.24	36.48
TOD 1320.9	5.54	41.33

RECEIVED WATER RESOURCES

AUG 04 2022

KS DEPT AGRICULTURE

*Pond Plan View and Storage Table*

Date 07/22  
 Designed B. Severn  
 Drawn B. Severn  
 Checked M. Miller  
 Approved B. Severn

Rock Creek Stone LLC  
 Pond (As-Constructed)  
 NW 1/4 Sec 34, T-20S; R-10E  
 Lyon County, Kansas

**SUSTAINABLE**  
 Environmental Consultants  
 Powered by EcoPRACTICES





## KDA – Division of Water Resources (DWR) Project Report

### Surface Water Storage

The Potential Net Evaporation (Annual Average Evaporation minus Annual Normal Precipitation) for the project location is 13 inches. The net storage for pond embankment was analyzed from the constructed auxiliary spillway. The Total Storage + Net Evaporation for the pond embankment is greater than 15 ac-ft. Therefore, a DWR Water Appropriations permit may be required.

Pond Embankment Stage Storage Table			
Elevation (ft)	Area (ac)	Total Storage (ac-ft)	Total Storage + Net Evaporation (ac-ft)
1307.0	0.05	0.00	0.00
1308.0	0.49	0.27	0.80
1309.0	0.81	0.92	1.80
1310.0	1.08	1.87	3.04
1311.0	1.39	3.10	4.61
1312.0	1.72	4.66	6.52
1313.0	2.76	6.90	9.89
1314.0	3.61	10.08	13.99
1315.0	3.89	13.83	18.04
1316.0	4.14	17.85	22.33
1317.0	4.38	22.11	26.85
1318.0	4.63	26.61	31.63
1318.3 (Auxiliary Spillway)	4.72	28.01	33.13
1319.0	4.93	31.39	36.73
1320.0	5.24	36.48	42.15
1320.9 (Top of Dam)	5.54	41.32	47.33

### Direct Diversion

Currently, no pumping or diversion of water is planned for the embankment's storage capacity. If plans change in the future, the DWR Water Appropriations permit will require a modification to include such activities.

### Base Flood Analysis

The project earthfill is not located within the FEMA Zone A flood boundary. Therefore, a floodplain fill permit will not be required.

RECEIVED WATER RESOURCES

AUG 04 2022

KS DEPT AGRICULTURE



**DATA ENTRY SYSTEM ID NUMBER SHEET**

FILE NUMBER 50842

APPLICANT PERSON ID & SEQ #	PDIV ID	BATTERY ID
<u>68536</u>	<u>89740</u>	

LANDOWNER PERSON ID & SEQ #	PUSE ID
<u>68536</u>	<u>70980</u>

WATER USE CORRESPONDENT PERSON ID & SEQ #
<u>68536</u>



1320 Research Park Drive  
Manhattan, KS 66502  
785-564-6700  
www. agriculture.ks.gov



900 SW Jackson, Room 456  
Topeka, KS 66612  
785-296-3556

Mike Beam, Secretary

Laura Kelly, Governor

August 29, 2022

BRYAN DAVIS  
ROCK CREEK STONE LLC  
434 ROAD 70  
OLPE KS 66865

RE: Application, File No(s). **50842**

Dear Sir or Madam:

The Division of Water Resources (Division) has received your application(s) for a permit to appropriate water for beneficial use. Your application(s) has been assigned the file number(s) referenced above. Please be aware that the Division may have a large number of pending applications on hand at times and makes every attempt to process them in the order in which they are received. You will be contacted if additional information is required.

Please note, this letter only acknowledges receipt of your application(s) and does not guarantee approval. In accordance with the provisions of the Kansas Water Appropriation Act, the use of water as proposed prior to approval of the application(s) is unlawful.

Additional information about the process may be found on our website at [agriculture.ks.gov/divisions-programs/dwr](http://agriculture.ks.gov/divisions-programs/dwr). If you have any other questions, please contact our office at 785-564-6640 or your local Topeka Field Office at 785-296-5733. *Topeka Field Office at 785-296-5733*. If you call, please reference the file number so we can help you more efficiently.

Sincerely,

A handwritten signature in black ink that reads "Kris Neuhauser". The signature is written in a cursive, flowing style.

Kris Neuhauser  
New Applications Lead  
Water Appropriation Program