

NOTICE

This scan only represents the application as filed. The information contained herein meets the requirements of K.A.R. 5-3-1 or K.A.R. 5-5-1, and has been found acceptable for filing in the office of the Chief Engineer. The application should not be considered to be a complete application as per K.A.R. 5-3-1b or K.A.R. 5-5-2a.

THE STATE OF KANSAS



KANSAS DEPARTMENT OF AGRICULTURE
Mike Beam, Secretary of Agriculture

DIVISION OF WATER RESOURCES
Earl D. Lewis Jr., Chief Engineer

File Number 50914
This item to be completed by the Division of Water Resources.

APPLICATION FOR PERMIT TO
APPROPRIATE WATER FOR BENEFICIAL USE
Filing Fee Must Accompany the Application
(Please refer to Fee Schedule attached to this application form.)

WATER RESOURCES RECEIVED
NOV 22 2022
1:46
KS DEPT OF AGRICULTURE

To the Chief Engineer of the Division of Water Resources, Kansas Department of Agriculture,
1320 Research Park Drive, Manhattan, Kansas 66502:

1. Name of Applicant (Please Print): CITY OF BURLINGTON
Address: PO BOX 207 1013 N 4TH
City: BURLINGTON State KS Zip Code 66839
Telephone Number: (620) 364-5334

2. The source of water is: [x] surface water in NEOSHO RIVER (stream)
OR [] groundwater in (drainage basin)

Certain streams in Kansas have minimum target flows established by law or may be subject to administration when water is released from storage for use by water assurance district members. If your application is subject to these regulations on the date we receive your application, you will be sent the appropriate form to complete and return to the Division of Water Resources.

3. The maximum quantity of water desired is 5,600 acre-feet OR 1,825,000,000 gallons per calendar year,
to be diverted at a maximum rate of 4,000 gallons per minute OR 8.91 cubic feet per second.

Once your application has been assigned a priority, the requested maximum rate of diversion and maximum requested quantity of water under that priority number can NOT be increased. Please be certain your requested maximum rate of diversion and maximum quantity of water are appropriate and reasonable for your proposed project and are in agreement with the Division of Water Resources' requirements.

- 4. The water is intended to be appropriated for (Check use intended):
(a) [] Artificial Recharge (b) [] Irrigation (c) [] Recreational (d) [] Water Power
(e) [X] Industrial (f) [] Municipal (g) [] Stockwatering (h) [] Sediment Control
(i) [] Domestic (j) [] Dewatering (k) [] Hydraulic Dredging (l) [] Fire Protection
(m) [] Thermal Exchange (n) [] Contamination Remediation

12/12/2022
LMoody

YOU **MUST** COMPLETE AND ATTACH ADDITIONAL DIVISION OF WATER RESOURCES FORM(S) PROVIDING INFORMATION TO SUBSTANTIATE YOUR REQUEST FOR THE AMOUNT OF WATER FOR THE INTENDED USE REFERENCED ABOVE.

For Office Use Only:
F.O. **1** GMD _____ Meets K.A.R. 5-3-1 (YES/NO) Use **IND** Source G/S County **CF** By **ALB** Date **11/29/22**
Code RE3 Fee \$ 136.00 TR # _____ Receipt Date 11-22-22 Check # 58653

WATER RESOURCES
RECEIVED

NOV 22 2022

KS DEPT OF AGRICULTURE

5. The location of the proposed wells, pump sites or other works for diversion of water is:

Note: For the application to be accepted, the point of diversion location must be described to at least a 10 acre tract, unless you specifically request a 60 day period of time in which to locate the site within a specifically described, minimal legal quarter section of land.

- (A) One in the NE quarter of the NE quarter of the SW quarter of Section 23, more particularly described as being near a point 2475 feet North and 3050 feet West of the Southeast corner of said section, in Township 21 South, Range 15 East. West of the SE Corner of 23-21-15E COFFEY County, Kansas.
- (B) One in the _____ quarter of the _____ quarter of the _____ quarter of Section _____, more particularly described as being near a point _____ feet North and _____ feet West of the Southeast corner of said section, in Township _____ South, Range _____ East/West (circle one), _____ County, Kansas.
- (C) One in the _____ quarter of the _____ quarter of the _____ quarter of Section _____, more particularly described as being near a point _____ feet North and _____ feet West of the Southeast corner of said section, in Township _____ South, Range _____ East/West (circle one), _____ County, Kansas.
- (D) One in the _____ quarter of the _____ quarter of the _____ quarter of Section _____, more particularly described as being near a point _____ feet North and _____ feet West of the Southeast corner of said section, in Township _____ South, Range _____ East/West (circle one), _____ County, Kansas.

If the source of supply is groundwater, a separate application shall be filed for each proposed well or battery of wells, except that a single application may include up to four wells within a circle with a quarter (1/4) mile radius in the same local source of supply which do not exceed a maximum diversion rate of 20 gallons per minute per well.

A battery of wells is defined as two or more wells connected to a common pump by a manifold; or not more than four wells in the same local source of supply within a 300 foot radius circle which are being operated by pumps not to exceed a total maximum diversion rate of 800 gallons per minute and which supply water to a common distribution system.

6. The owner of the point of diversion, if other than the applicant is (please print):

City of Burlington P.O. Box 207 Burlington, Kansas 1-620-364-5334
(name, address and telephone number)

(name, address and telephone number)

You must provide evidence of legal access to, or control of, the point of diversion from the landowner or the landowner's authorized representative. Provide a copy of a recorded deed, lease, easement or other document with this application. In lieu thereof, you may sign the following sworn statement:

I have legal access to, or control of, the point of diversion described in this application from the landowner or the landowner's authorized representative. I declare under penalty of perjury that the foregoing is true and correct.

Executed on 11/3-11-16, 2022. Mayor [Signature]
Applicant's Signature

The applicant must provide the required information or signature irrespective of whether they are the landowner. Failure to complete this portion of the application will cause it to be unacceptable for filing and the application will be returned to the applicant.

7. The proposed project for diversion of water will consist of ONE INTAKE AND PUMPS/EQUIP.
(number of wells, pumps or dams, etc.)

WATER RESOURCES RECEIVED

NOV 22 2022

KS DEPT OF AGRICULTURE

Exhibit A

and (was)(will be) completed (by) COMPLETE 1/1/2024
(Month/Day/Year - each was or will be completed)

8. The first actual application of water for the proposed beneficial use was or is estimated to be UPON
APPROVAL
(Mo/Day/Year)

WATER RESOURCES
RECEIVED

NOV 22 2022

KS DEPT OF AGRICULTURE

9. Will pesticide, fertilizer, or other foreign substance be injected into the water pumped from the diversion works?
 Yes No If "yes", a check valve shall be required.

All chemigation safety requirements must be met including a chemigation permit and reporting requirements.

10. If you are planning to impound water, please contact the Division of Water Resources for assistance, prior to submitting the application. Please attach a reservoir area capacity table and inform us of the total acres of surface drainage area above the reservoir.

Have you also made an application for a permit for construction of this dam and reservoir with the Division of Water Resources? Yes No

- If yes, show the Water Structures permit number here _____
- If no, explain here why a Water Structures permit is not required _____

PREVIOUSLY PERMITTED

11. The application must be supplemented by a U.S.G.S. topographic map, aerial photograph or a detailed plat showing the following information. On the topographic map, aerial photograph, or plat, identify the center of the section, the section lines or the section corners and show the appropriate section, township and range numbers. Also, please show the following information:

- (a) The location of the proposed point(s) of diversion (wells, stream-bank installations, dams, or other diversion works) should be plotted as described in Paragraph No. 5 of the application, showing the North-South distance and the East-West distance from a section line or southeast corner of section.
- (b) If the application is for groundwater, please show the location of any existing water wells of any kind within ½ mile of the proposed well or wells. Identify each existing well as to its use and furnish the name and mailing address of the property owner or owners. If there are no wells within ½ mile, please advise us.
- (c) If the application is for surface water, the names and addresses of the landowner(s) ½ mile downstream and ½ mile upstream from your property lines must be shown.
- (d) The location of the proposed place of use should be shown by crosshatching on the topographic map, aerial photograph or plat.
- (e) Show the location of the pipelines, canals, reservoirs or other facilities for conveying water from the point of diversion to the place of use.

A 7.5 minute U.S.G.S. topographic map may be obtained by providing the section, township and range numbers to: Kansas Geological Survey, 1930 Constant, Campus West, University of Kansas, Lawrence, Kansas 66047.

12. List any application, appropriation of water, water right, or vested right file number that covers the same diversion points or any of the same place of use described in this application. Also list any other recent modifications made to existing permits or water rights in conjunction with the filing of this application.

PD AND PU- CF-02, CF-04, 3495, 21453, 39826

WATER RESOURCES RECEIVED

NOV 22 2022

KS DEPT OF AGRICULTURE

13. Furnish the following well information if the proposed appropriation is for the use of groundwater. If the well has not been completed, give information obtained from test holes, if available.

Information below is from: Test holes Well as completed Drillers log attached

Well location as shown in paragraph No.	(A)	(B)	(C)	(D)
Date Drilled	_____	_____	_____	_____
Total depth of well	_____	_____	_____	_____
Depth to water bearing formation	_____	_____	_____	_____
Depth to static water level	_____	_____	_____	_____
Depth to bottom of pump intake pipe	_____	_____	_____	_____

14. The relationship of the applicant to the proposed place where the water will be used is that of OWNER
(owner, tenant, agent or otherwise)

15. The owner(s) of the property where the water is used, if other than the applicant, is (please print):

N/A
(name, address and telephone number)

(name, address and telephone number)

16. The undersigned states that the information set forth above is true to the best of his/her knowledge and that this application is submitted in good faith.

Dated at ~~11/3/2022~~ 11-16-22, Kansas, this 16 day of November, 2022.
(month) (year)

[Signature]
(Applicant Signature)

By [Signature]
(Agent or Officer Signature)

ROBERT S. LUKE
(Agent or Officer - Please Print)

Assisted by KATIE TIETSORT TFOWC Date: 8/16/2022
(office/title)



The appropriation sought shall be all natural flows of the Neosho River. Not needed to satisfy vested rights and prior appropriation rights, to be accumulated to a maximum extent of 5,600 acre feet in the channel of the Neosho River upstream from a dam known as "The Burlington City Dam". Located in the northeast quarter of the northeast quarter of the southwest quarter (NE ¼ NE ¼ SW ¼) of section 23, more particularly described as being near a point 2,475 feet north and 3,050 feet west of the southeast corner of said section, in township 21 south, range 15 east, Coffey County, Kansas, to be subsequently released or withdrawn as needed to provide only the maximum diversion rate of 4,000 gallons per minute (8.91 c.f.s.) and the maximum quantity of 1,825,000,000 gallons per calendar year for direct Industrial use.

Please note that the hydraulic low-head dam described herein has been in existence since the early 1900's and has been impounding natural flows since constructed. The purpose of this application is to authorize the storage of water behind the dam and to allow Burlington to be able to make use of the stored water for the new military industrial microchip plants; located in northern Coffey County. Said coordinates and locations are provided and attached in the Industrial Use Supplement Sheet form.

WATER RESOURCES
RECEIVED

NOV 22 2022

KS DEPT OF AGRICULTURE

FEE SCHEDULE

1. The fee for an application for a permit to appropriate water for beneficial use, except for domestic use, shall be (see paragraph No. 2 below if requesting storage):

ACRE-FEET	FEE
0-100	\$200.00
101-320	\$300.00
More than 320	\$300.00 plus \$20.00 for each additional 100 acre-feet or any part thereof.

2. The fee for an application in which storage is requested, except for domestic use, shall be:

ACRE-FEET	FEE
0-250	\$200.00
More than 250	\$200.00 plus \$20.00 for each additional 250 acre-feet of storage or any part thereof.

Note: If an application requests both direct use *and* storage, the fee charged shall be as determined under No. 1 or No. 2 above, whichever is greater, but not both fees.

3. The fee for an application for a permit to appropriate water for water power or dewatering purposes shall be \$100.00 plus \$200.00 for each 100 cubic feet per second, or part thereof, of the diversion rate requested.

Note: The applicant shall notify the Chief Engineer and pay the statutorily required field inspection fee of \$400.00 when construction of the works for diversion has been completed, except that for applications filed on or after July 1, 2009, for works constructed for sediment control use and for evaporation from a groundwater pit for industrial use shall be accompanied by a field inspection fee of \$200.00.

MAKE CHECKS PAYABLE TO THE KANSAS DEPARTMENT OF AGRICULTURE

ATTENTION

A Water Conservation Plan may be required per K.S.A. 82a-733. A statement that your application for permit to appropriate water may be subject to the minimum desirable streamflow requirements per K.S.A. 82a-703a, b, and c may also be required from you. After the Division of Water Resources has had the opportunity to review your application, you will be notified whether or not you will need to submit a Water Conservation Plan. You also may be required to install a water flow meter or water stage measuring device on your diversion works prior to diverting water. There may be other special conditions or Groundwater Management District regulations that you will need to comply with if this application is approved.

CONVERSION FACTORS

1 acre-foot equals 325,851 gallons

1 million gallons equal 3.07 acre-feet

WATER RESOURCES
RECEIVED

NOV 22 2022

KS DEPT OF AGRICULTURE

per email from Brett Bunger on
12/9/2022, use the same S-T-R as
the P/D for the time being.

**INDUSTRIAL USE
SUPPLEMENTAL SHEET**

12/12/2022
LMoody

File No. _____

Name of Applicant (Please Print): City of Burlington

1. Please describe type of industry or product produced: Kansas Semiconductor Manufacturing Consortium
Standard Industrial Classification Code Number: _____

2. Please complete the following table to show your past and present water requirements:

PAST PRODUCT PRODUCTION AND WATER DIVERTED, IF APPLICABLE

LAST 5 YEARS	AMOUNT OF PRODUCT	WATER DIVERTED (GALLONS)	GALLONS PER PRODUCT PER DAY
5 years ago			
Last year			
Present year			

3. Please complete the following table to show your future water requirements:

ESTIMATED FUTURE PRODUCT PRODUCTION AND WATER DIVERTED

NEXT 5 YEARS	AMOUNT OF PRODUCT	WATER TO BE DIVERTED (GALLONS)	GALLONS PER PRODUCT PER DAY
Year 1	2 mgd	2 mgd	2 mgd
Year 2	3 mgd	3 mgd	3 mgd
Year 3	3 mgd	3 mgd	3 mgd
Year 4	4 mgd	4 mgd	4 mgd
Year 5	5 mgd	5 mgd	5 mgd

Number of days of operation of the industry per year is 365 days.

Please attach any tables, curves or additional information showing past, present and estimated future water requirements to substantiate the amount of water requested.

4. Please designate the legal description of the location where the water is to be used. Show in the space provided below the Section (S), Township (T), and Range (R), and the number of acres in each forty acre tract or fractional portion thereof.

S	T	R	NE¼				NW¼				SW¼				SE¼				TOTAL
			NE	NW	SW	SE	NE	NW	SW	SE	NE	NW	SW	SE	NE	NW	SW	SE	

You may attach any additional information you believe will assist in informing the Division of the need for your request.

WATER RESOURCES
RECEIVED

NOV 22 2022

KS DEPT OF AGRICULTURE

27TH RD

27TH RD

HWY 75

LYNX PL

MILOTER

OLD HWY

HWY 75

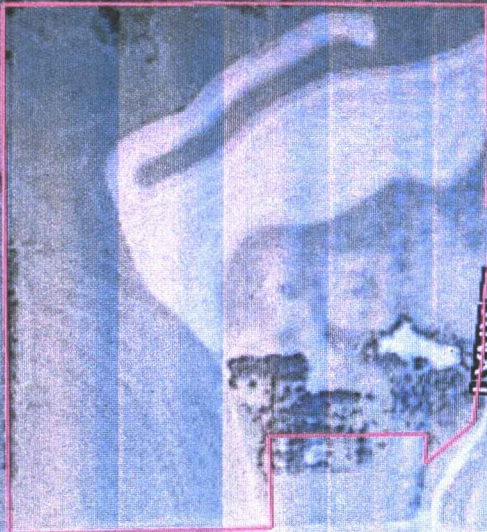

Parcel Summary (For [Full Report click here](#))

WATER RESOURCE RECEIVED

NOV 22 2022

KS DEPT OF AGRICULTURE

[Add to Multi-Parcel Report](#)

Parcel ID : 0160321000000005000

Owner Name : BAILEY, KEVIN W & AMY DAWN

Location : 1222 OLD 50 HWY, LEBO, KS 66856.

Boundary Desc : S10, T19, R15, ACRES 126.9, LOTS 1, 2 & 6 & S2 SE4 LESS TR COM 1387.6'W & 62.1'N OF SE/C; N446.9'; ELY 765.1'; S04 DEG W454.1' & WLY 729.5' TO POB LESS ROW.

Owner Information

Owner : BAILEY, KEVIN W & AMY DAWN

Mailing Address : 1234 OLD 50 HWY LEBO, KS 66856

Property Details

Zoom to

Full Report

27TH RD

HWY 75

LYNX PL

MILOTER

OLD HWY 50

HWY 75

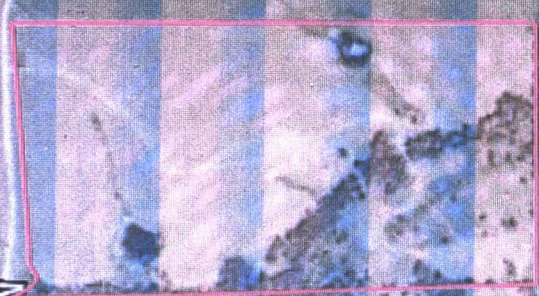

Parcel Summary (For [Full Report click here](#))

[Add to Multi-Parcel Report](#)

Parcel ID : 0160311100000003000

Owner Name : BLUMA, JEFFREY F TRUST

Location : 00000 US 75 HWY, LEBO, KS 66856.

Boundary Desc : S11 , T19 , R15 , ACRES 70.9 , FR N2 SW4 AKA LOTS 3,4 & 6 LESS ROW.

Owner Information

Owner : BLUMA, JEFFREY F TRUST

Mailing Address : 1244 HOMESTEAD RD BURLINGTON, KS 66839

Property Details

Property Type : Agricultural Use

Zoom to

Full Report

WATER RESOURCES RECEIVED

NOV 22 2022

KS DEPT OF HIGHWAYS

NAT

Exhibit
A

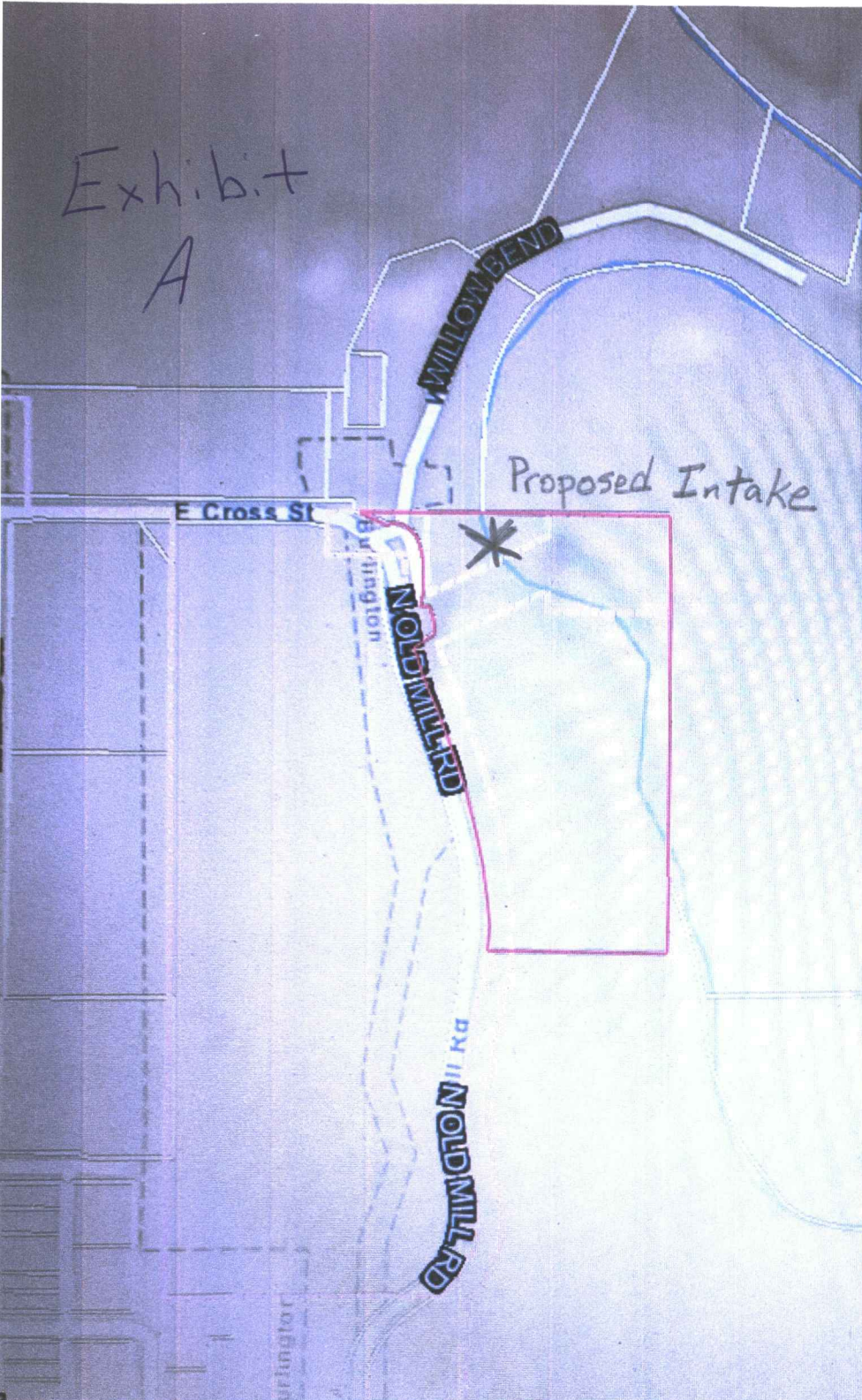

Parcel Summary (For [Full Report click here](#))

[Add to Multi-Parcel Report](#)

Parcel ID : 0161362303001001000

Owner Name : BURLINGTON, CITY OF

Location : 1111 N OLD MILL RD,
BURLINGTON, KS 66839.

Boundary Desc : BURLINGTON CITY , ACRES 16.3 ,
E894.8' N1196.9' SW4 E OLD MILL
RD SECTION 23 TOWNSHIP 21
RANGE 15.

Owner Information

Owner : BURLINGTON, CITY OF

Mailing Address : Attn: % CITY CLERK PO BOX 207
BURLINGTON, KS 66839

Property Details

Zoom to

Full Report

WATER RESOURCES
RECEIVED

NOV 22 2022

KS DEPT OF AGRICULTURE

IRD

NOV 2 2022

WATER RESOURCES RECEIVED

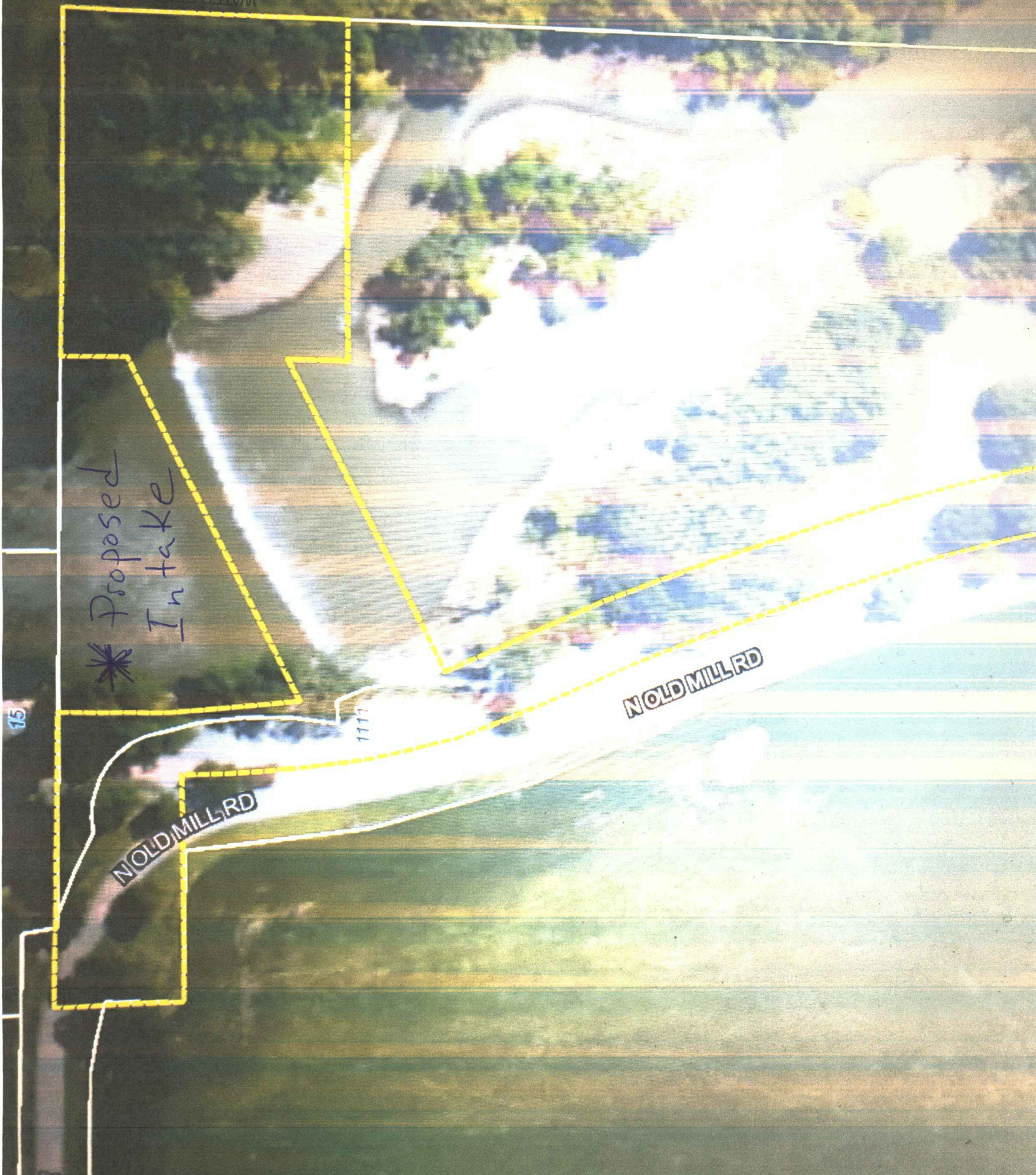

* Proposed Intake

NOLD MILL RD

NOLD MILL RD

1117

15

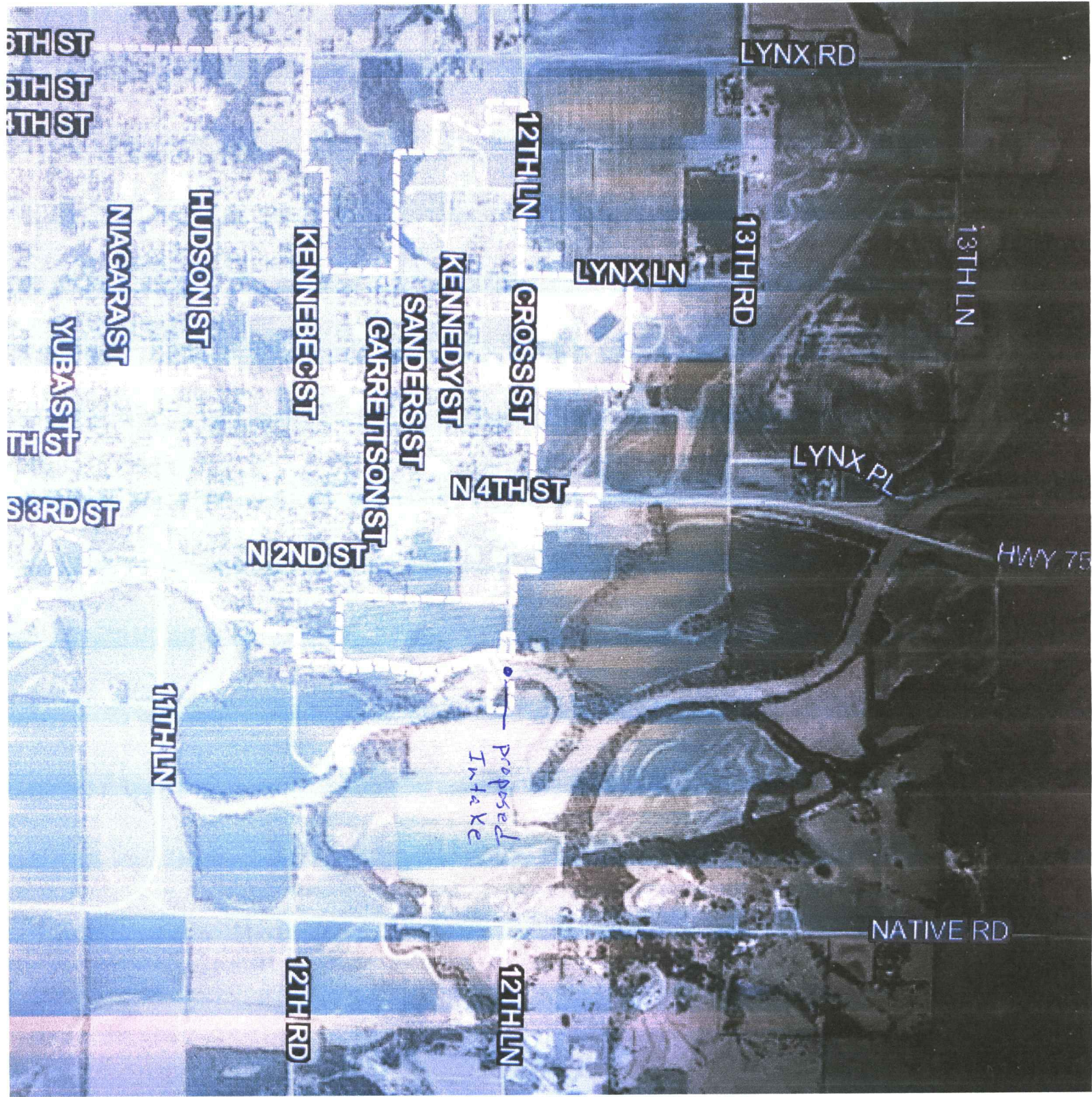

WATER RESOURCES
RECEIVED

NOV 22 2022

KS DEPT OF AGR CULTURE

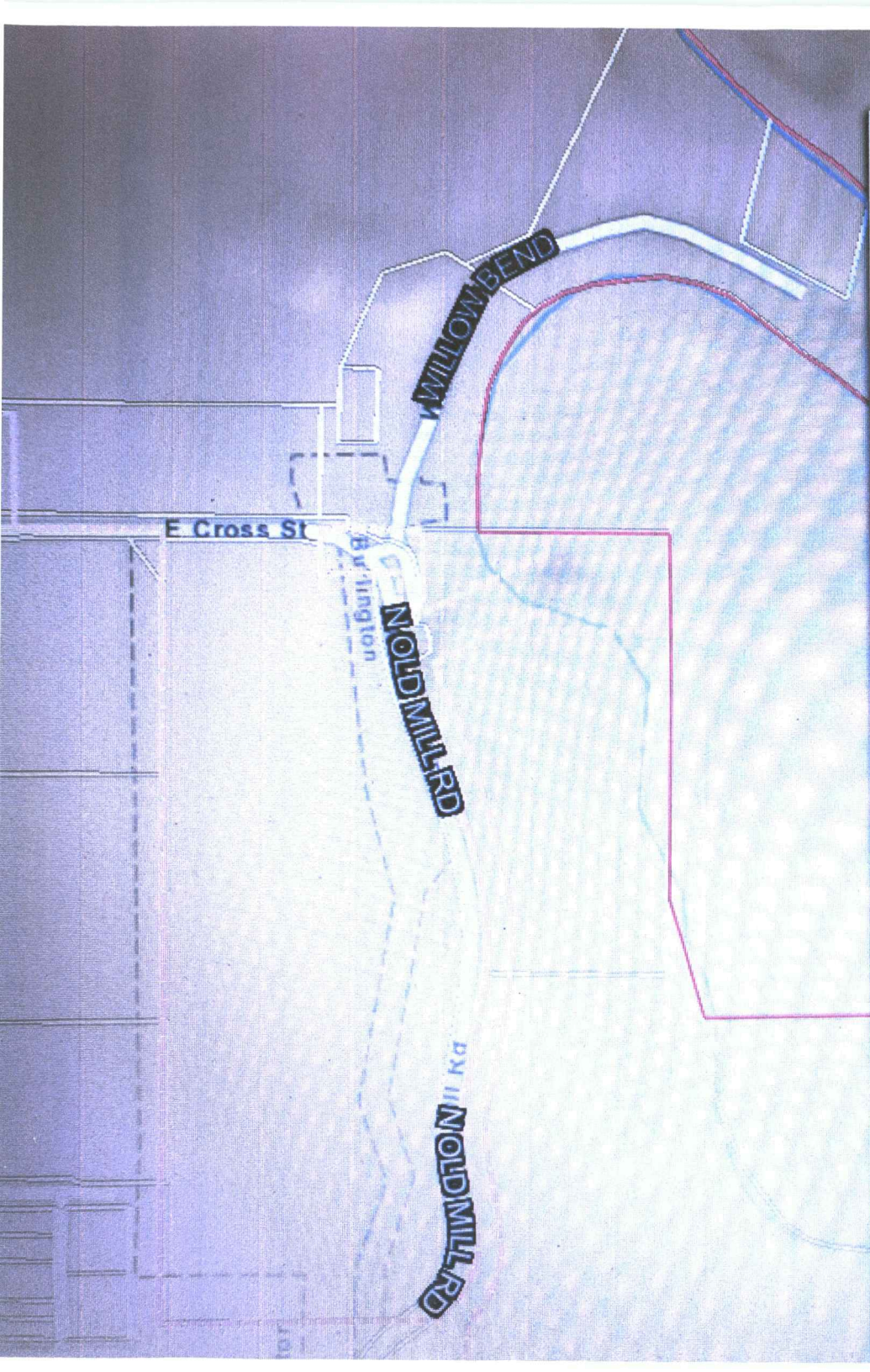

Parcel Summary (For Full Report [click here](#))

WATER RESOURCES
RECEIVED

NOV 22 2022

 [Add to Multi-Parcel Report](#)

Parcel ID : 0161362300000001000

Owner Name : GARRETT'S RIVER BEND CO LLC

Location : 00000 NATIVE RD, BURLINGTON,
KS 66839.

Boundary Desc : S23, T21, R15, ACRES 167.9, TR
COM 1236'S NE/C NE4; S438.7';
W455.6'; S478'; E455.6'; S329'; S66
DEG W387.6'; W NE/C W2 N2 SE4;
S SE/C W2 N2.

Owner Information

Owner : GARRETT'S RIVER BEND CO LLC

Mailing Address : 7578 TANTIVITY ST SAN ANTONIO,
TX 78249-3653

Property Details

 Zoom to

 Full Report

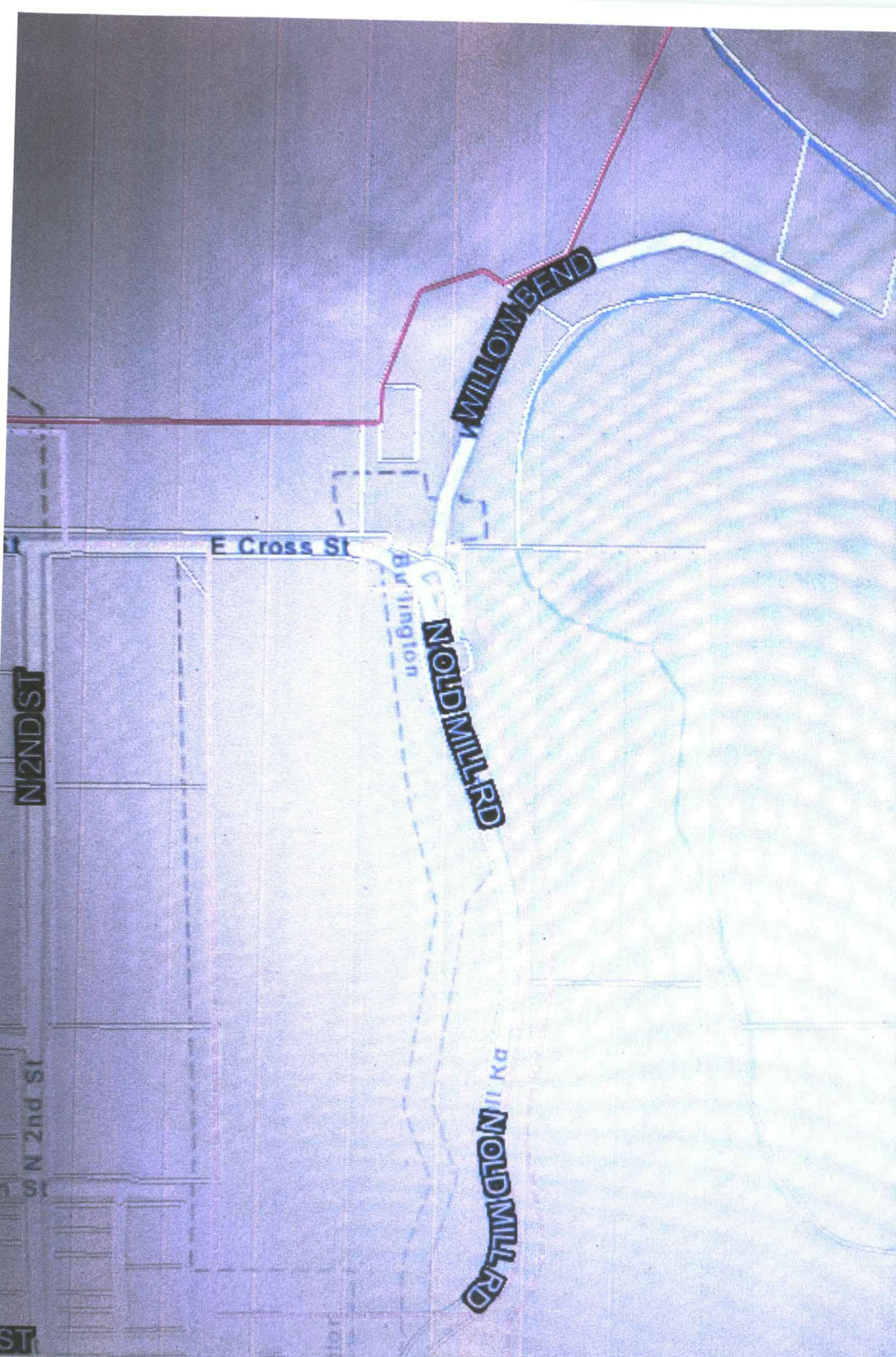

Parcel Summary (For [Full Report click here](#))

 [Add to Multi-Parcel Report](#)

Parcel ID : 0161362302001001010

Owner Name : FRY, WILLIAM JR & VICKI J & WILLIAM E & ROSE M

Location : 00000 US 75 HWY, BURLINGTON, KS 66839.

Boundary Desc : S23, T21, R15, ACRES 104.2, TR IN NW4 COM SW/C; N300', N89 DEG E42.7' TO E/L ROW; N89 DEG E301.6', N30' TO POB; ELY 1435.1'; N1 DEG E104.9'; N25 DEG E278'; N70 DEG E180';.

Owner Information

Owner : FRY, WILLIAM JR & VICKI J & WILLIAM E & ROSE M

Mailing Address : 1797 11TH RD BURLINGTON, KS 66839

 Zoom to

 Full Report

WATER RESOURCES RECEIVED

NOV 22 2022

KS DEPT OF AGRICULTURE





NATIVE RD

Native Rd

WATER RESOURCES RECEIVED

NOV 22 2022

KS DEPT OF AGRICULTURE

Parcel Summary (For [Full Report click here](#))

[Add to Multi-Parcel Report](#)

Parcel ID : 0161361400000005000

Owner Name : GARRETT'S RIVER BEND CO LLC

Location : 00000 NATIVE RD, BURLINGTON, KS 66839.

Boundary Desc : S14 , T21 , R15 , ACRES 44.0 , TR COM 232'N SEC/C E4;N459.5'; WLY 731.2'; NLY 300'; WLY ALG FENCE TO RAVINE; NWLY ALG RAVINE TO CK; SWLY ALG CK TO.

Owner Information

Owner : GARRETT'S RIVER BEND CO LLC

Mailing Address : 7578 TANTIVITY ST SAN ANTONIO, TX 78249-3653

Property Details

Zoom to

Full Report

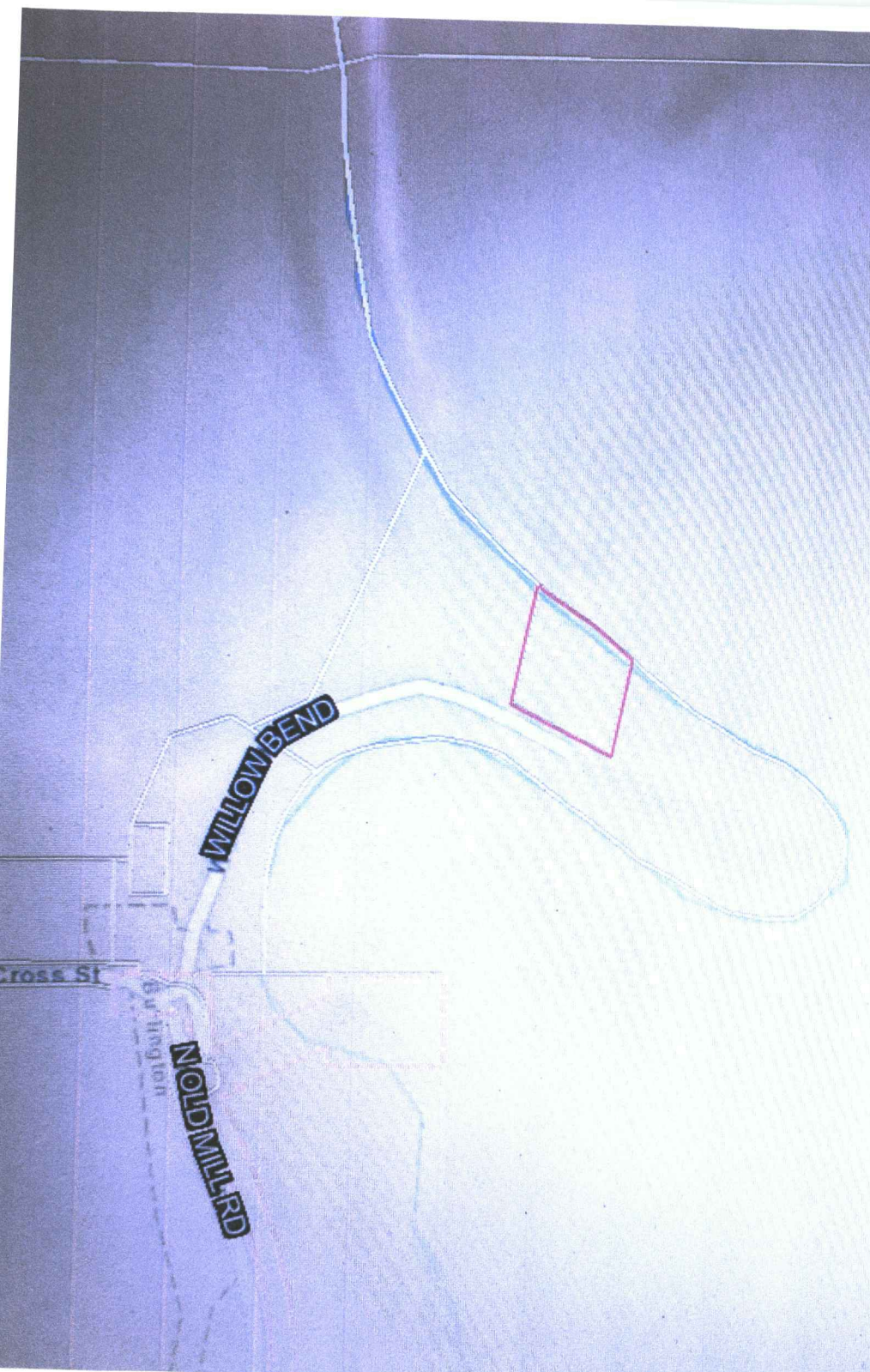

Parcel Summary (For [Full Report](#) click here)

[Add to Multi-Parcel Report](#)

Parcel ID : 016136230000002000

Owner Name : RICE, LAWRENCE T SR & JACQUELYN M

Location : 40 WILLOW BEND, BURLINGTON, KS 66839.

Boundary Desc : S23, T21, R15, ACRES 2.3, TR COM 780.56' N & 2806.12'E SW/C NW4, N9 DEG E131.5' TO S BANK NEOSHO RIV, THN 9 DEG E TO C/L NEOSHO RIV, THN S78 DEG E ALG C/L RIV 329.25', THN S11 DEG W240', THN N85 DEG W325, THN N9 DEG 60' TO POB.

Owner Information

Owner : RICE, LAWRENCE T SR & JACQUELYN M

Zoom to Full Report

WATER RESOURCES RECEIVED

NOV 22 2022

KS DEPT OF AGRICULTURE



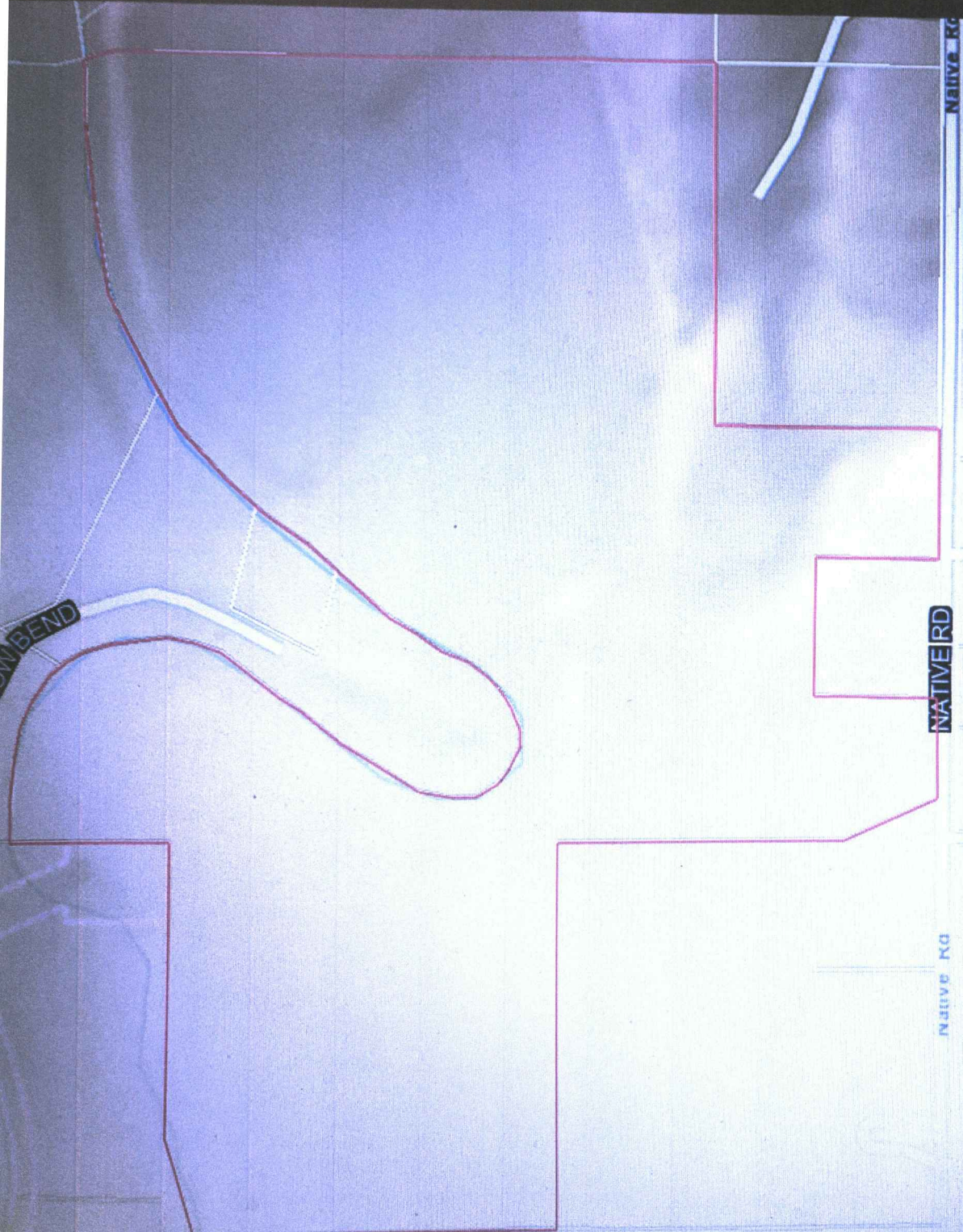

Parcel Summary (For [Full Report click here](#))

WATER RESOURCES RECEIVED
NOV 22 2022
KS DEPT OF AGRICULTURE

[Add to Multi-Parcel Report](#)

Parcel ID : 0161362300000001000

Owner Name : GARRETT'S RIVER BEND CO LLC

Location : 00000 NATIVE RD, BURLINGTON, KS 66839.

Boundary Desc : S23, T21, R15, ACRES 167.9, TR COM 1236'S NE/C NE4; S438.7'; W455.6'; S478'; E455.6'; S329'; S66 DEG W387.6'; W NE/C W2 N2 SE4; S SE/C W2 N2.

Owner Information

Owner : GARRETT'S RIVER BEND CO LLC

Mailing Address : 7578 TANTIVITY ST SAN ANTONIO, TX 78249-3653

Property Details

Zoom to Full Report

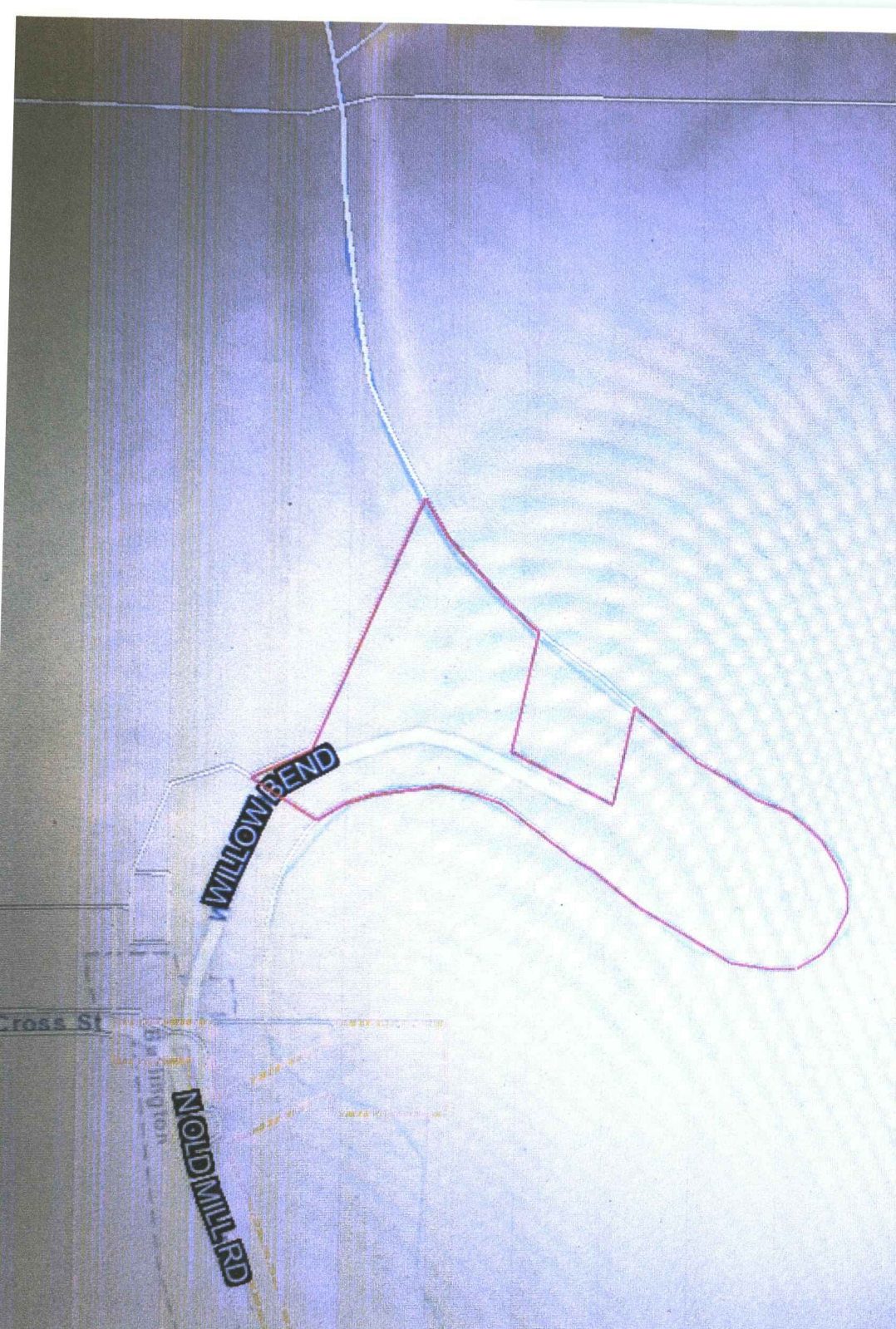

Parcel Summary (For [Full Report click here](#))

 [Add to Multi-Parcel Report](#)

Parcel ID : 0161362302001006000

Owner Name : RICE, LAWRENCE T SR & JACQUELYN M

Location : 30 WILLOW BEND, BURLINGTON, KS 66839.

Boundary Desc : S23, T21, R15, ACRES 16.8, TR COM 1810' E OF SW/C NW4 N7 DEG W236.5' N1 DEG E200.2' N25 DEG E278' N70 DEG E180'S58 DEG E60.2' TO POB; THEN N64 DEG E192.8' N22 DEG E TO C/L NEOSHO RIV, DOWN C/L SLY & WLY TO PT SELY OF POB & NWLY TO POB LESS PARCEL # 136-23-00-00-002.

Owner Information

Owner : RICE, LAWRENCE T SR & JACQUELYN M

 Zoom to

 Full Report

WATER RESOURCES RECEIVED

NOV 22 2022

KS DEPT OF AGRICULTURE



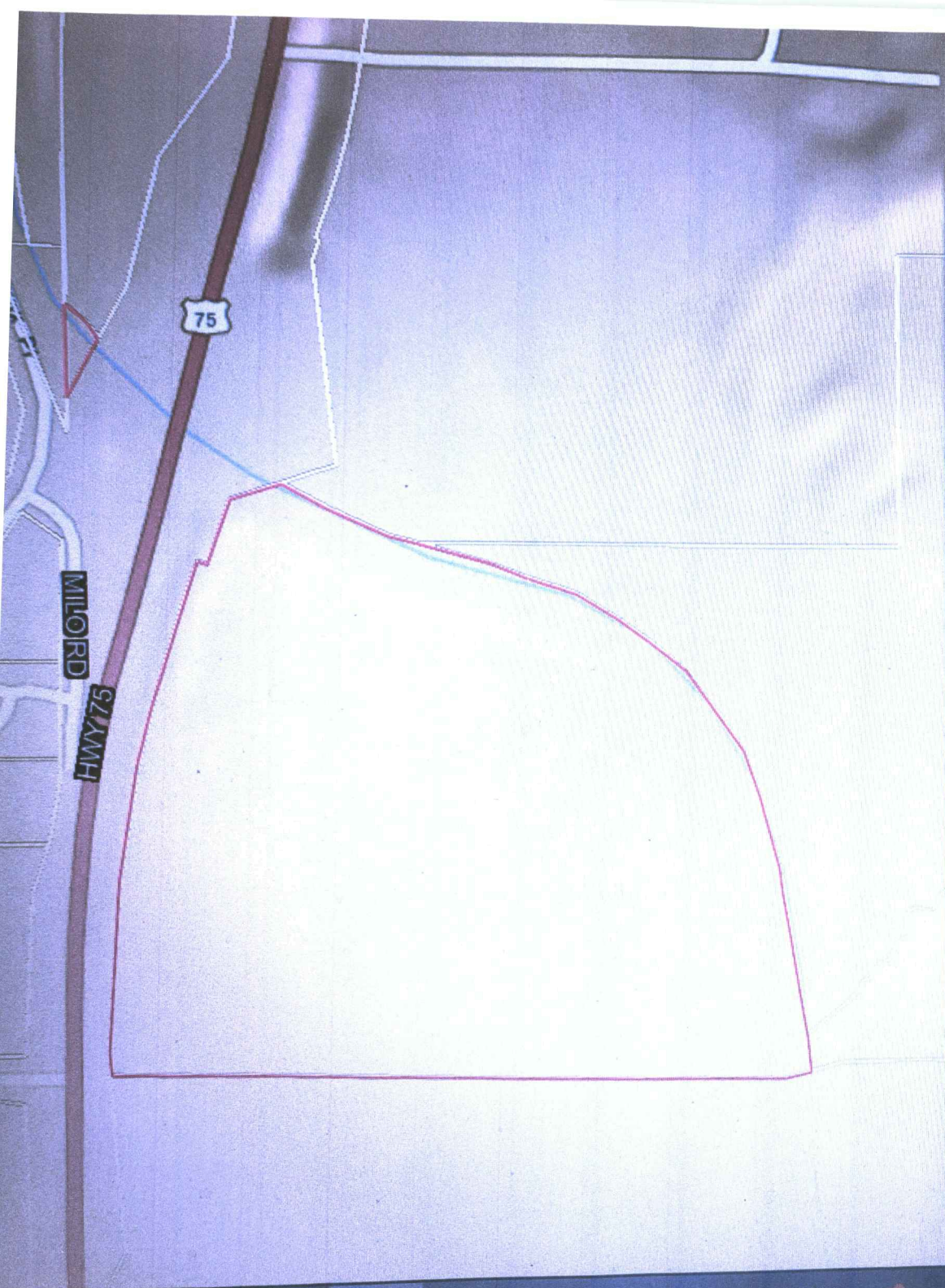

Parcel Summary (For [Full Report click here](#))

 [Add to Multi-Parcel Report](#)

Parcel ID : 0161361400000004000

Owner Name : GUPTON, MARILYN JANE

Location : 00000 US 75 HWY, BURLINGTON, KS 66839.

Boundary Desc : S14, T21, R15, ACRES 76.2, SW4 S & W OF NEOSHO RIV LESS ROW.

Owner Information

Owner : GUPTON, MARILYN JANE

Mailing Address : 2131 S PERSHING WICHITA, KS 67218

Property Details

Property Type : Agricultural Use

 Zoom to  Full Report

WATER RESOURCES RECEIVED
NOV 22 2022
KS DEPT OF AGRICULTURE

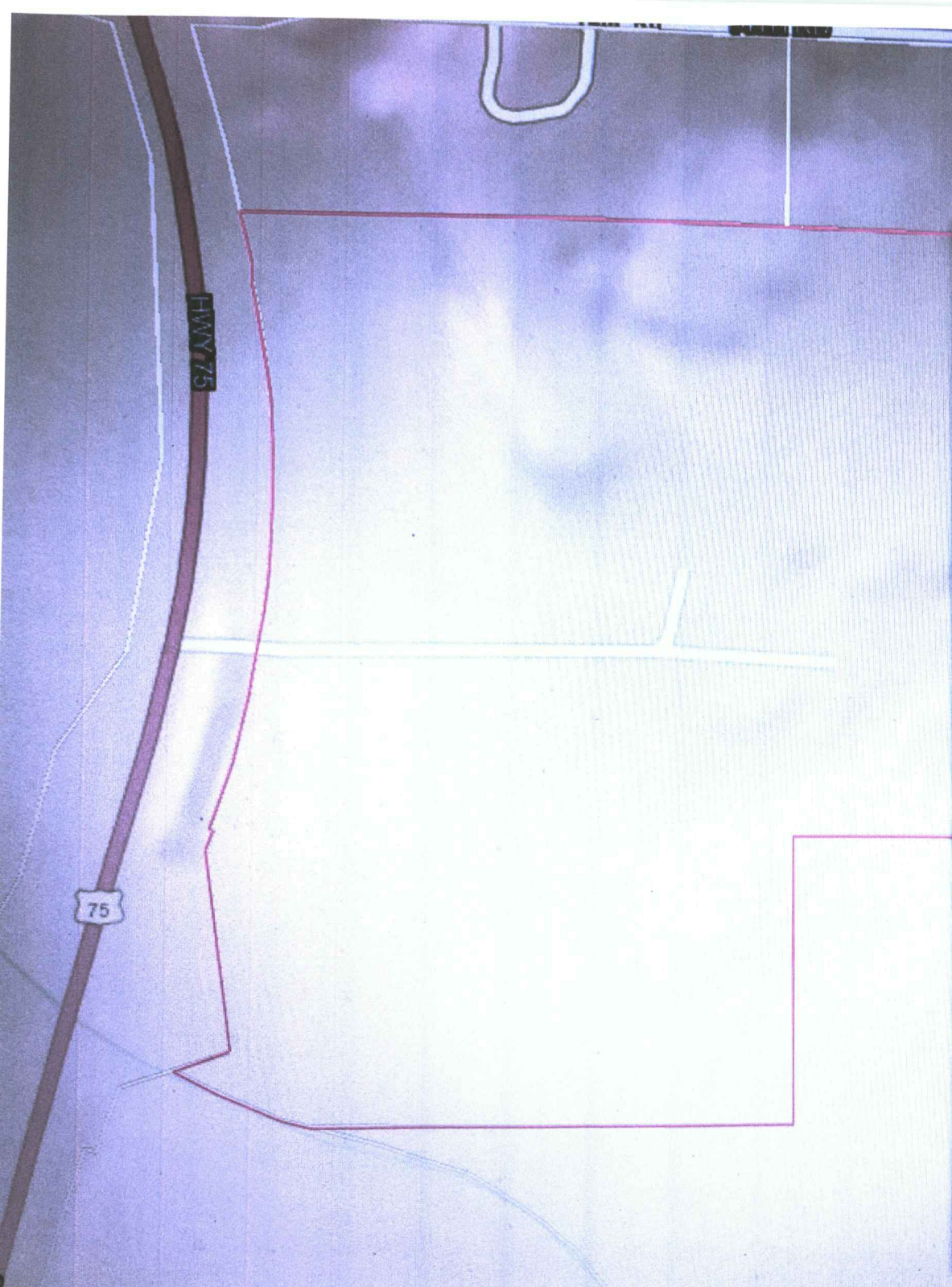

Parcel Summary (For [Full Report click here](#))

 [Add to Multi-Parcel Report](#)

Parcel ID : 0161361400000001000

Owner Name : HESS, HAROLD & JUDY TRUST

Location : 00000 US 75 HWY, BURLINGTON, KS 66839.

Boundary Desc : S14 , T21 , R15 , ACRES 244.9 , TR COM NE/C NE4; S TO PT 622.8'N OF SE/C NE4; W1116.6'; S622.8'; W TO SW/C NE4' S940.5'; W TO RIV; UP RIV TO.

Owner Information

Owner : HESS, HAROLD & JUDY TRUST

Mailing Address : 1619 MILO LN BURLINGTON, KS 66839

Property Details

 Zoom to  Full Report

WATER RESOURCES RECEIVED
NOV 22 2017
KS DEPT OF AGRIC



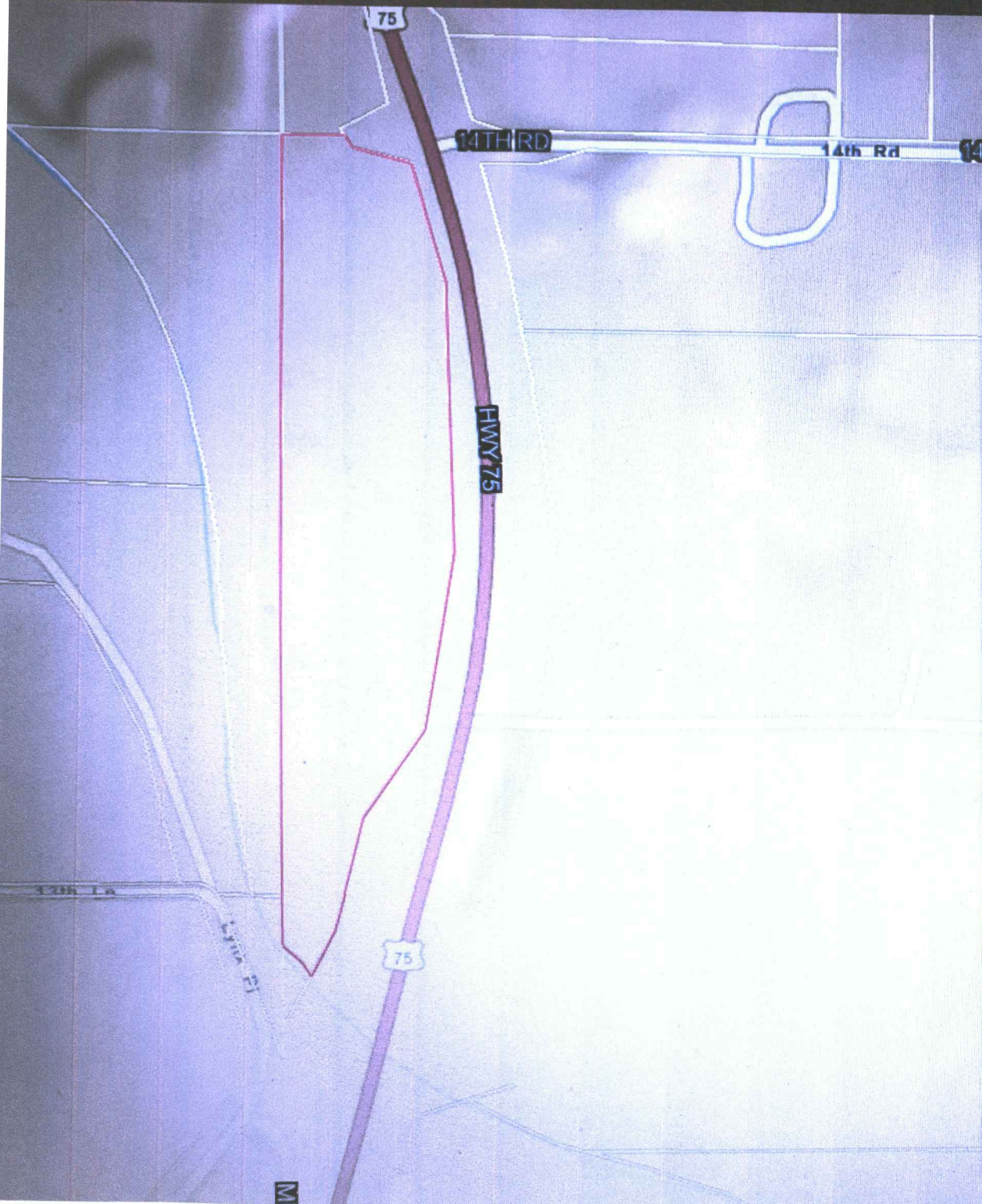

WATER RESOURCES RECEIVED
NOV 22 2017
KS DEPT OF AGRICULTURE

Parcel Summary (For [Full Report](#) click here)

[Add to Multi-Parcel Report](#)

Parcel ID : 016136140000003000

Owner Name : MEATS, MICHAEL E & LEANNA K

Location : 00000 US 75 HWY, BURLINGTON, KS 66839.

Boundary Desc : S14, T21, R15, ACRES 31.9, TR COM NW/C OF SEC E W/L HWY 75 ROW, SLY FOLLOWING HWY ROW TO N BANK OF NEOSHO RIV, NWLY FOLLOWING BANK OF RIV TO W/L

Owner Information

Owner : MEATS, MICHAEL E & LEANNA K

Mailing Address : PO BOX 266 LEROY, KS 66857-0266

Property Details

Zoom to Full Report

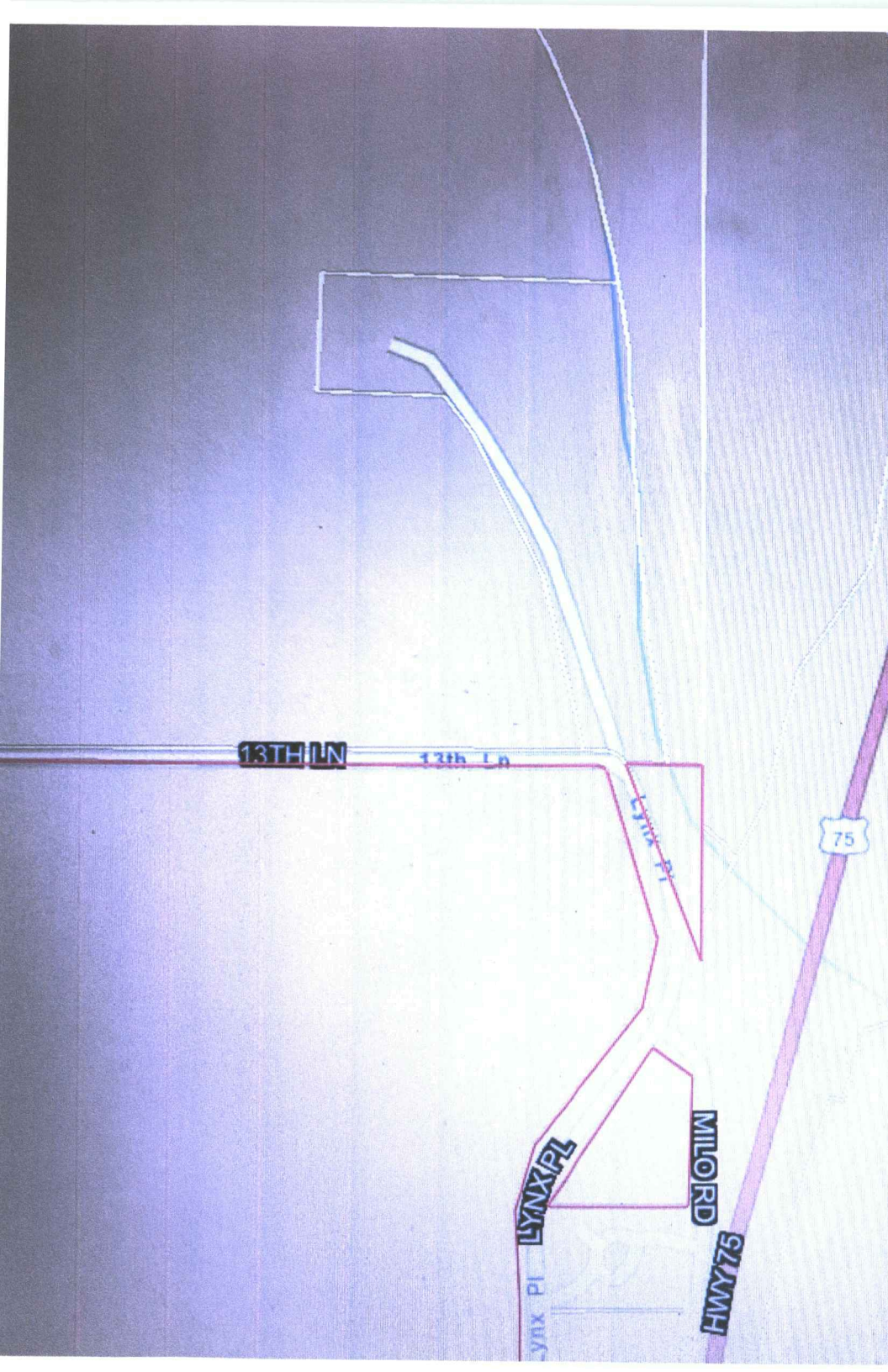

Parcel Summary (For [Full Report click here](#))

 [Add to Multi-Parcel Report](#)

Parcel ID : 0161351500000007000

Owner Name : KEITH FARMS LLC

Location : 13TH RD, BURLINGTON, KS 66839.

Boundary Desc : S15, T21, R15, ACRES 277.3, S2 OF SEC LESS E2334' S351' SW4; LESS E310.25' S351' SE4; LESS E441.61' N578.74' S1319.77' SE4 & LESS ROW.

Owner Information

Owner : KEITH FARMS LLC

Mailing Address : 18 CIRCLE DR NEWTON, KS 67114

Property Details

 Zoom to  Full Report

WATER RESOURCES RECEIVED

NOV 22 2022

KS DEPT OF AGRICULTURE





Parcel Summary (For [Full Report click here](#))

 [Add to Multi-Parcel Report](#)

Parcel ID : 0161351500000002000

Owner Name : KING, ANDREW & KARI

Location : 1290 13TH LN, BURLINGTON, KS 66839.

Boundary Desc : S15, T21, R15, ACRES 16.1, NE4 S & W OF NEOSHO RIV; E2 NW4 LESS ROW.

Owner Information

Owner : KING, ANDREW & KARI

Mailing Address : 1317 105TH RD YATES CENTER, KS 66783

Property Details

 Zoom to

 Full Report

WATER RESOURCES RECEIVING

NOV 22 2022

KS DEPT OF AGRICULTURE



Parcel Summary (For [Full Report click here](#))

 [Add to Multi-Parcel Report](#)

Parcel ID : 016135150000002016

Owner Name : BIRKBECK, JAMES S TRUST

Location : 13TH LN, BURLINGTON, KS 66839.

Boundary Desc :

S15, T21, R15, ACRES 204.4, E2
NW4 & NE4 S & W OF NEOSHO
LESS TR COM SE/C NE4 N89 DEG
W TO POB; N15 DEG W162.4'; N14
DEG W415.1'; N27 DEG W258 '
N28 DEG W208.3'; N39 DEG
W145.2'; N89 DEG W386'; N360';
S89 DEG E905' TO C OF.

Owner Information

Owner : BIRKBECK, JAMES S TRUST

Mailing Address : 401 COMMANCHE DR HOLTON,
KS 66436-1131

 Zoom to

 Full Report

WATER RESOURCES
RECEIVED
NOV 22 2022

KS DEPT

13TH LN

13th Ln

13th Ln

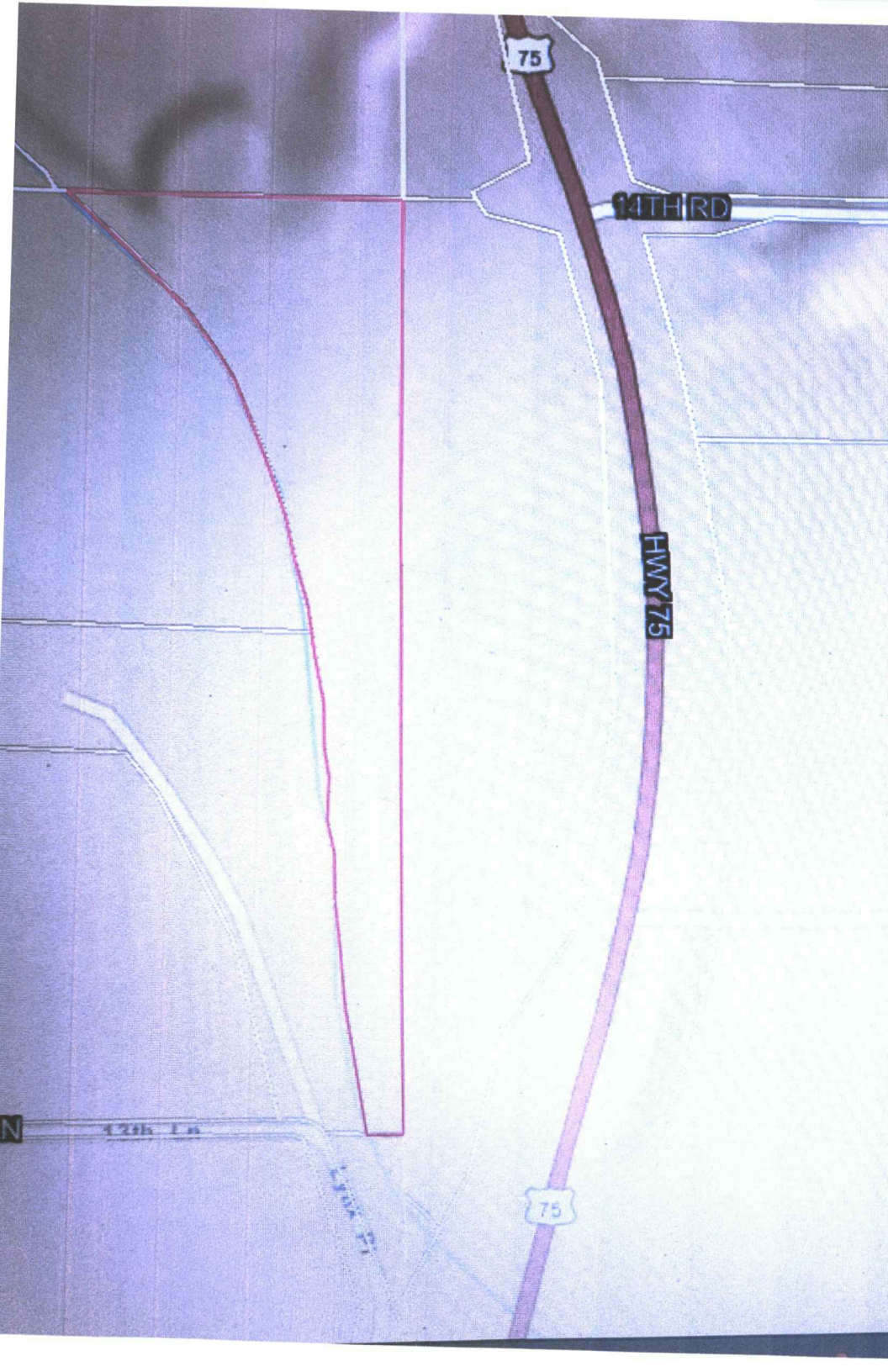

Parcel Summary (For [Full Report](#) click here)

 [Add to Multi-Parcel Report](#)

Parcel ID : 0161351500000001000

Owner Name : MEATS, MICHAEL E & LEANNA K

Location : 00000 US 75 HWY, BURLINGTON, KS 66839.

Boundary Desc : S15, T21, R15, ACRES 20.1, TR COM NE/C NE4, S TO N BANK NEOSHO RIVER, W TO CENTER OF RIV, NLY TO N/L OF SEC, E TO POB.

Owner Information

Owner : MEATS, MICHAEL E & LEANNA K

Mailing Address : PO BOX 266 LEROY, KS 66857-0266

Property Details

 Zoom to

 Full Report

WATER RESOURCES RECEIVED

NOV 22 2022

KS DEPT OF AGRICULTURE

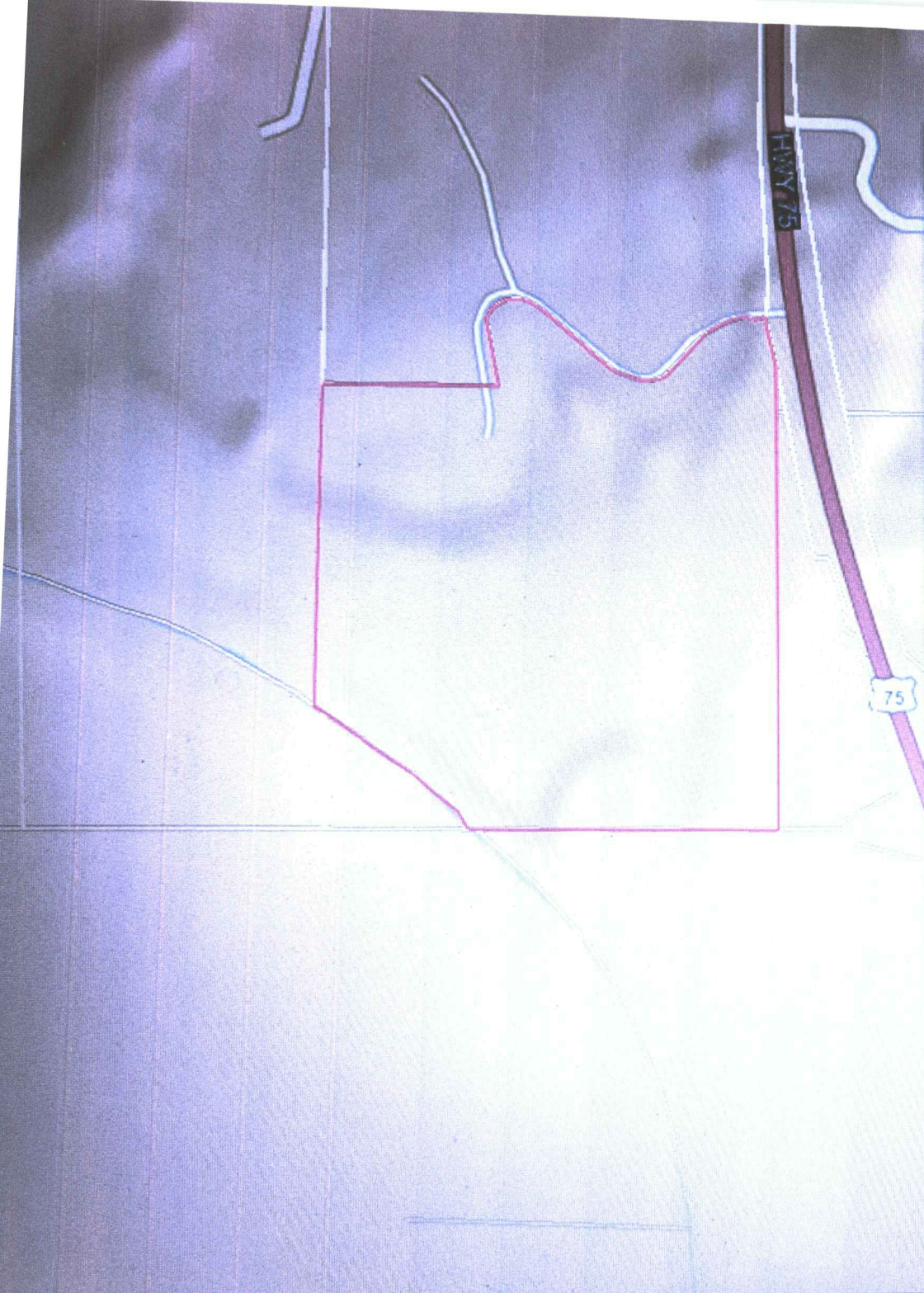

Parcel Summary (For [Full Report click here](#))

 **Add to Multi-Parcel Report**

Parcel ID : 0161321000000008010

Owner Name : YOUNIE, CHRIS R & GAIL L

Location : 1434 US 75 HWY, BURLINGTON, KS 66839.

Boundary Desc : S10, T21, R15, ACRES 44.9, E30' N817' SW4 SE4 N OF C/L OF RIV; TR COM SE/C SE4,N1598.7', NWLY 23', SWLY ALG S SIDE OF ROCK WALL & FENCE,NWLY 552.8'.

Owner Information

Owner : YOUNIE, CHRIS R & GAIL L

Mailing Address : 638 WAGON WHEEL TRL ANGLETON, TX 77515-8249

Property Details

 Zoom to  Full Report

WATER RESOURCES RECEIVED
NOV 22 2022
KS DEPT OF AGRICULTURE

Parcel Summary (For [Full Report click here](#))

 **Add to Multi-Parcel Report**

Parcel ID : 0161321000000007000

Owner Name : YOUNIE, CHRIS R & GAIL L

Location : 00000 US 75 HWY, BURLINGTON,
KS 66839.

Boundary Desc : S10, T21, R15, ACRES 2.1, E2 SE4 S
C/L NEOSHO RIVER.

Owner Information

Owner : YOUNIE, CHRIS R & GAIL L

Mailing Address : 638 WAGON WHEEL TRL
ANGLETON, TX 77515-8249

Property Details

Property Type : Agricultural Use

 Zoom to

 Full Report

WATER RESOURCES
RECEIVED

NOV 22 2022

KS DEPT OF AGRICULTURE



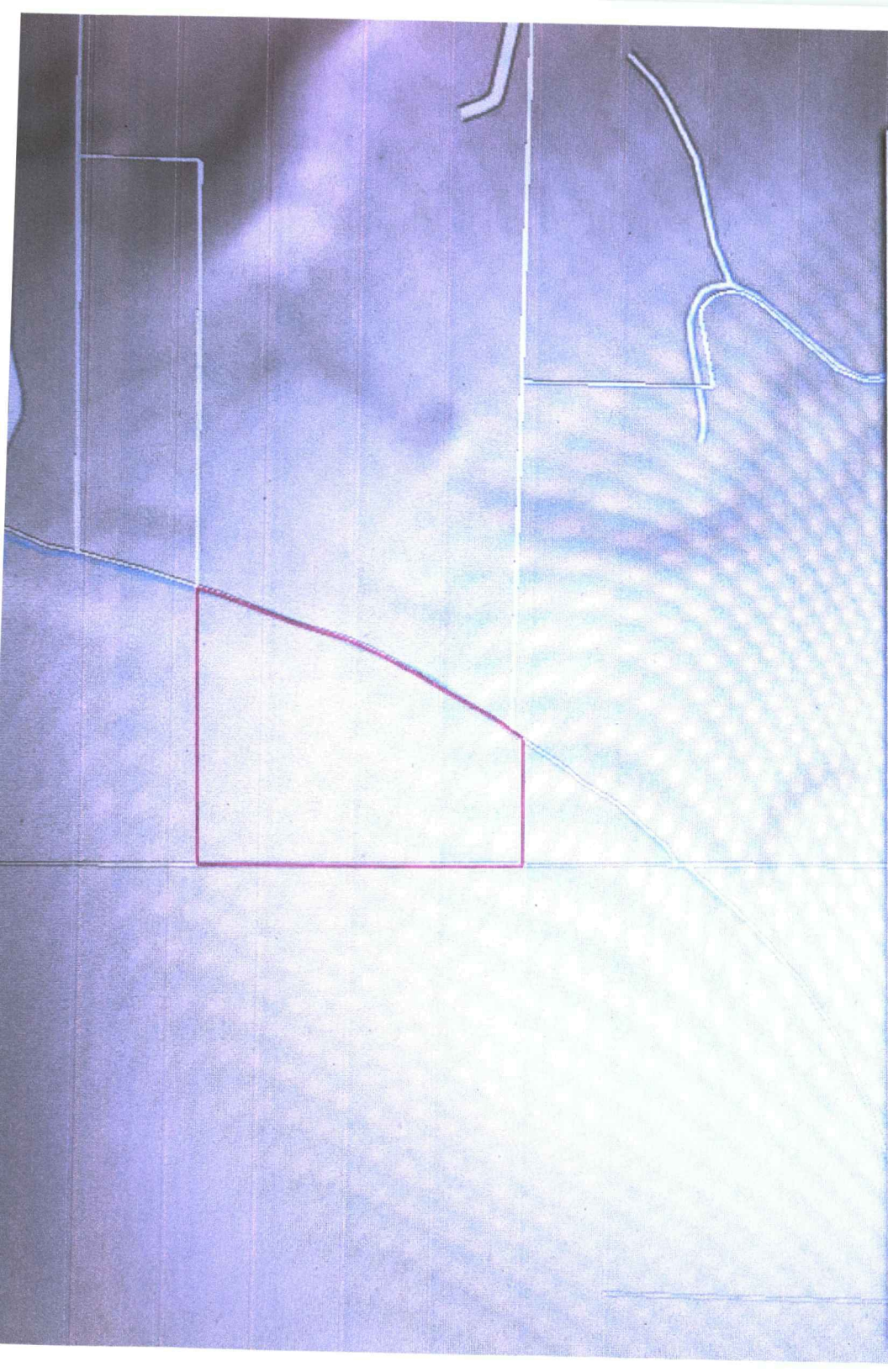

Parcel Summary (For [Full Report click here](#))

 [Add to Multi-Parcel Report](#)

Parcel ID : 0161321000000006000

Owner Name : BIRKBECK, JAMES S TRUST

Location : 00000 14TH RD, BURLINGTON, KS 66839.

Boundary Desc : S10, T21, R15, ACRES 12.6, W2 SE4 S OF S BANK OF NEOSHO RIVER LESS W330' SE4.

Owner Information

Owner : BIRKBECK, JAMES S TRUST

Mailing Address : 401 COMMANCHE DR HOLTON, KS 66436-1131

Property Details

 Zoom to

 Full Report

WATER RESOURCES RECEIVED

NOV 22 2022

KS DEPT OF AGRICULTURE



Parcel Summary (For [Full Report click here](#))

WATER RESOURCE RECEIVED

NOV 22 2022

KS DEPT OF AGR

 [Add to Multi-Parcel Report](#)

Parcel ID : 0161321000000005000

Owner Name : SAUERESSIG, ROBERT L
REVOCABLE TRUST

Location : 1440 US 75 HWY, BURLINGTON, KS
66839.

Boundary Desc : S10, T21, R15, ACRES 48.7, TR COM
NW/C SE4 S665' E330'S TO N
BANK OF NEOSHO RIVER SELY TO
A PT 30'W W/L E2 SE4 N TO PT
30'S N/L OF SE4 E TO E/L.

Owner Information

Owner : SAUERESSIG, ROBERT L
REVOCABLE TRUST

Mailing Address : 1440 HWY 75 BURLINGTON, KS
66839

 Zoom to

 Full Report

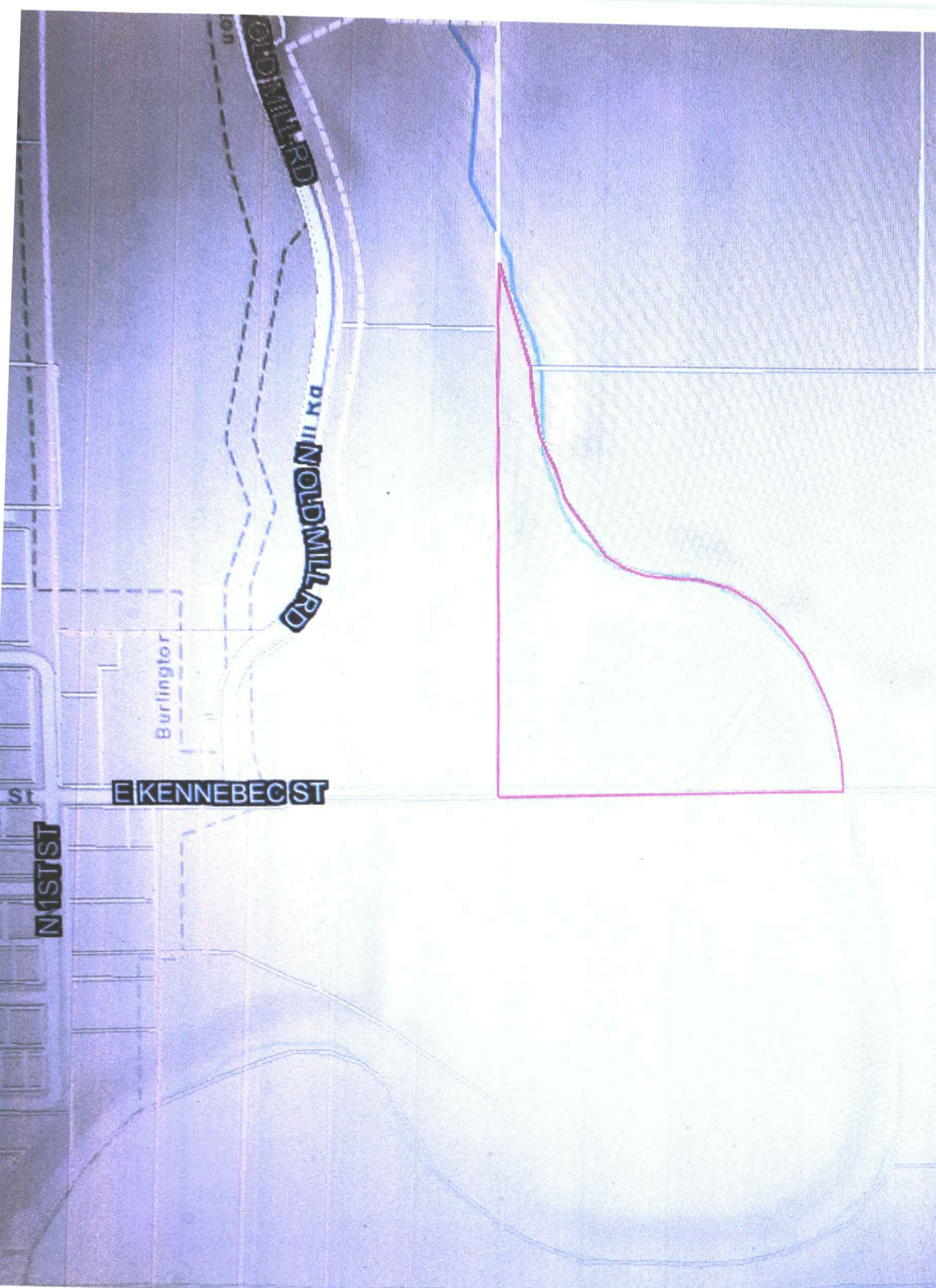

Parcel Summary (For [Full Report click here](#))

 [Add to Multi-Parcel Report](#)

Parcel ID : 0161362300000003000

Owner Name : FRY, WILLIAM JR & VICKI J

Location : 224 E KENNEBEC ST,
BURLINGTON, KS 66839.

Boundary Desc : S23, T21, R15, ACRES 18.3, SW4
SE4 S & W OF NEOSHO RIVER.

Owner Information

Owner : FRY, WILLIAM JR & VICKI J

Mailing Address : 1797 11TH RD BURLINGTON, KS
66839

Property Details

Property Type : Farm Homesite

 Zoom to  Full Report

WATER RESOURCES
RECEIVED

NOV 22 2022

KS DEPT OF AGRIC

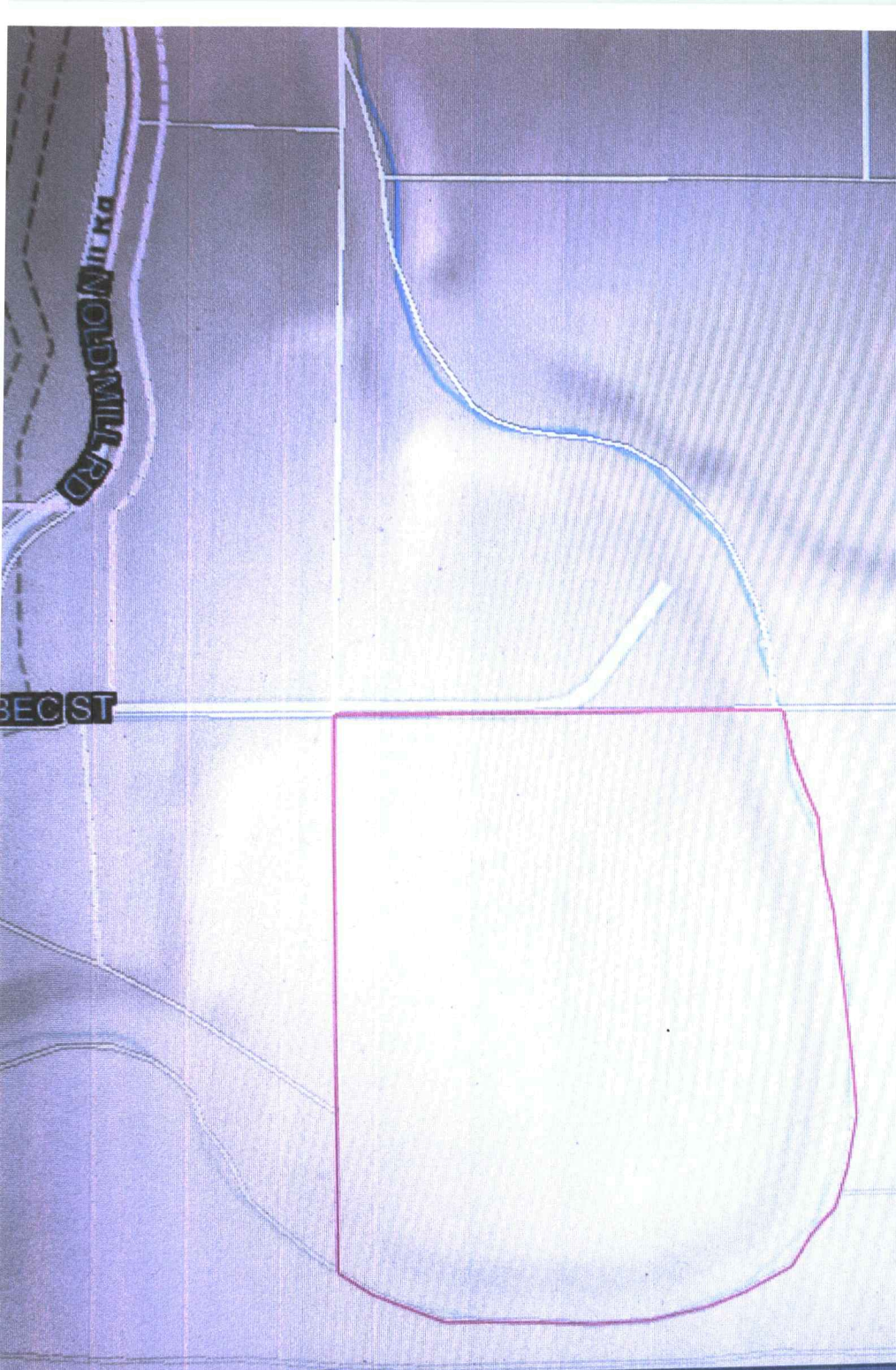

Parcel Summary (For [Full Report click here](#))

 [Add to Multi-Parcel Report](#)

Parcel ID : 0161372600000002000

Owner Name : FRY, WILLIAM JR & VICKI J

Location : 0000 11TH LN, BURLINGTON, KS 66839.

Boundary Desc : S26, T21, R15, ACRES 41.5, NE4 N & W OF NEOSHO RIVER.

Owner Information

Owner : FRY, WILLIAM JR & VICKI J

Mailing Address : 1797 11TH RD BURLINGTON, KS 66839

Property Details

Property Type : Agricultural Use

 Zoom to

 Full Report

WATER RESOURCES
RECEIVER

NOV 22 2022

KS DEPT OF AGR



Parcel Summary (For [Full Report](#) click here)

 [Add to Multi-Parcel Report](#)

Parcel ID : 0161372602001012000

Owner Name : BIG CATS LLC

Location : 305 N 1ST ST, BLDG #1,
BURLINGTON, KS 66839.

Boundary Desc : S26, T21, R15, ACRES 7.6, TR COM
828.3' S FROM NE COR NW4 S TO
N BANK OF NEO RIV NWLY ALONG
N BANK OF RIV TO A POINT 264' E
OF E2 NW4 N.

Owner Information

Owner : BIG CATS LLC

Mailing Address : 137 N DOUGLAS CIR ANDOVER,
KS 67002

Property Details

 Zoom to

 Full Report

WATER RESOURCES
RECEIVED

NOV 22 2022

KS DEPT OF AGRICULTURE X

Parcel Summary (For [Full Report click here](#))

 [Add to Multi-Parcel Report](#)

Parcel ID : 016136140000006000

Owner Name : ROBINETT, WILLIAM M & VIRGINIA M

Location : 1336 NATIVE RD, BURLINGTON, KS 66839.

Boundary Desc :

S14, T21, R15, ACRES 126.8, TR COM NE/C SE4, S1650' W4 DEG 1760' TO RAVINE NWLY FOLLOWING RAVINE TO CK SWLY FOLLOWING CK TO E BANK NEOSHO RIV NWLY FOLLOWING BANK OF RIV TO A PT 940.5' S N/L SW4 E TO W/L SE4 N TO NW/COR SE4 E TO POB LESS ROW RECENT DEEDS LEFT OUT N TO CENTER OF SEC WHICH WHEN READING DEEDS DID NOT CLOSE TRACT SO WAS.

Owner Information

 Zoom to

 Full Report

WATER RESOURCES RECEIVED

NOV 22 2022

KS DEPT OF REVENUE

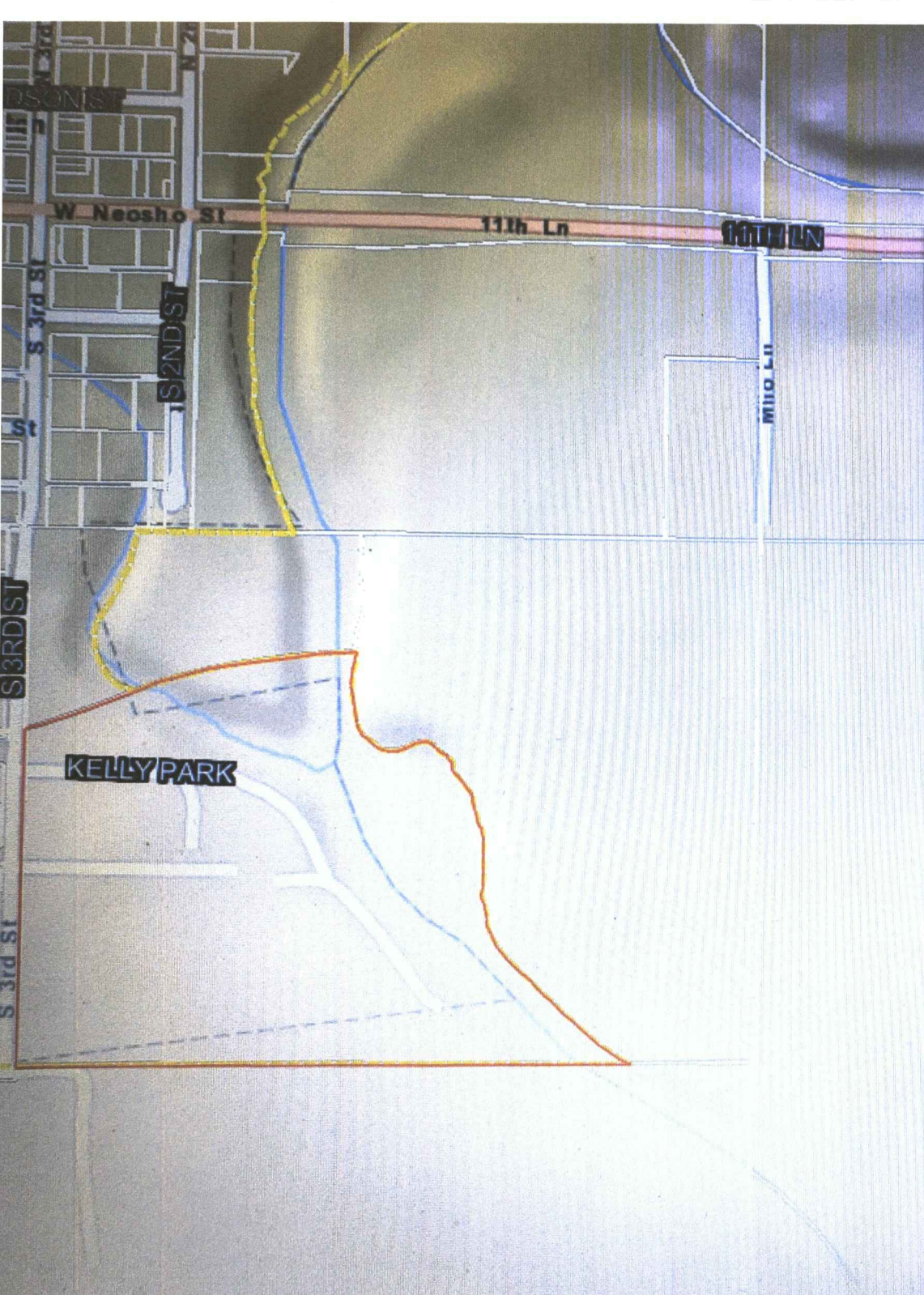

Parcel Summary (For [Full Report](#) click here)

 [Add to Multi-Parcel Report](#)

Parcel ID :	0161372603001004000
Owner Name :	KELLEY TRUST COMPANY THE
Location :	625 S 3RD ST, BURLINGTON, KS 66839.
Boundary Desc :	BURLINGTON CITY , ACRES 37.5 , IN SW4; E OF E LINE OF 3RD ST S OF CTR LINE ABAN RR, W & N OF BURLINGTON CORP CITY LIMITS SECTION 26 TOWNSHIP 21 RANGE 15.

Owner Information

Owner :	KELLEY TRUST COMPANY THE
Mailing Address :	Attn: % CITY CLERK PO BOX 207 BURLINGTON, KS 66839

WATER RESOURCES
RECEIVED
NOV 22 2012
KS DEPT. OF AGRIC. & FORESTRY

1320 Research Park Drive
Manhattan, KS 66502
785-564-6700
www. agriculture.ks.gov



900 SW Jackson, Room 456
Topeka, KS 66612
785-296-3556

Mike Beam, Secretary

Laura Kelly, Governor

December 5, 2022

CITY OF BURLINGTON
PO BOX 207 1013 N 4TH
BURLINGTON KS 66839

RE: Application, File No(s). **50914**

Dear Sir or Madam:

The Division of Water Resources (Division) has received your application(s) for a permit to appropriate water for beneficial use. Your application(s) has been assigned the file number(s) referenced above. Please be aware that the Division may have a large number of pending applications on hand at times and makes every attempt to process them in the order in which they are received. You will be contacted if additional information is required.

Please note, this letter only acknowledges receipt of your application(s) and does not guarantee approval. In accordance with the provisions of the Kansas Water Appropriation Act, the use of water as proposed prior to approval of the application(s) is unlawful.

Additional information about the process may be found on our website at agriculture.ks.gov/divisions-programs/dwr. If you have any other questions, please contact our office at 785-564-6640 or your local Topeka Field Office at 785-296-5733. *Topeka Field Office at 785-296-5733*. If you call, please reference the file number so we can help you more efficiently.

Sincerely,

Kris Neuhauser
New Applications Lead
Water Appropriation Program

DATA ENTRY SYSTEM ID NUMBER SHEET

FILE NUMBER 50914

APPLICANT PERSON ID & SEQ #	89918	PDIV ID	BATTERY ID
<u>2306</u>	<u> </u>	<u> </u>	<u> </u>
<u> </u>	<u> </u>	<u> </u>	<u> </u>
<u> </u>	<u> </u>	<u> </u>	<u> </u>
<u> </u>	<u> </u>	<u> </u>	<u> </u>

LANDOWNER PERSON ID & SEQ #	71139	PUSE ID
<u>2306</u>	<u> </u>	<u> </u>
<u> </u>	<u> </u>	<u> </u>
<u> </u>	<u> </u>	<u> </u>
<u> </u>	<u> </u>	<u> </u>

**WATER USE CORRESPONDENT
PERSON ID & SEQ #**

2306

From: [Letourneau, Lane \[KDA\]](#)
To: [Bunger, Brett \[KDA\]](#); [Hemphill, Lloyd \[KDA\]](#); [Buss, Ashlee \[KDA\]](#); [Dyke, Sheila \[KDA\]](#); [Smith, Tyler \[KDA\]](#)
Cc: [Moody, Laura \[KDA\]](#)
Subject: RE: City of Burlington File no. 50914
Date: Friday, December 9, 2022 10:21:00 AM

Team,

I have vague information about this project. We currently do not know the exact place of use. It is proposed to be somewhere near BETO Junction.

The water will be for a microchip factory. There will be 10-12 other industries that will be support to the mchip factory. We heard they already have a contract with the Department of Defense. We are hearing bits and pieces about this project.

They will not be storing behind the low head dam. They will have to contract with the KWO for water in the reservoirs upstream.

This application will get the process started so the KWO can run their model to determine the availability of storage for this project.

From: Bunger, Brett [KDA] <Brett.Bunger@ks.gov>
Sent: Friday, December 9, 2022 9:40 AM
To: Hemphill, Lloyd [KDA] <Lloyd.Hemphill@ks.gov>; Buss, Ashlee [KDA] <Ashlee.Buss@ks.gov>; Dyke, Sheila [KDA] <Sheila.M.Dyke@ks.gov>; Letourneau, Lane [KDA] <Lane.Letourneau@ks.gov>; Smith, Tyler [KDA] <Tyler.Smith@ks.gov>
Cc: Moody, Laura [KDA] <Laura.Moody@ks.gov>
Subject: RE: City of Burlington File no. 50914

Good eye Lloyd! This thing is a mess. Disregard my previous email. Item #7 in the application is incorrect. For the sake of WRIS, please enter the p/d as shown on the application. As for the place of use, use the same section, township & range as the p/d just to get something entered. Let the ES that will review the application better define the place of use.

From: Hemphill, Lloyd [KDA] <Lloyd.Hemphill@ks.gov>
Sent: Friday, December 9, 2022 9:34 AM
To: Bunger, Brett [KDA] <Brett.Bunger@ks.gov>; Buss, Ashlee [KDA] <Ashlee.Buss@ks.gov>; Dyke, Sheila [KDA] <Sheila.M.Dyke@ks.gov>; Letourneau, Lane [KDA] <Lane.Letourneau@ks.gov>; Smith, Tyler [KDA] <Tyler.Smith@ks.gov>
Cc: Moody, Laura [KDA] <Laura.Moody@ks.gov>
Subject: RE: City of Burlington File no. 50914

I don't believe there will be a PU overlap? However, I don't know if we know the location of this industry yet? Is this correct? Do we use the mun PU?

Off the topic, I believe the characterization of the appropriation may be incorrect on page 7 in

docuware? They are not really requesting storage behind the low head dam are they?

Lloyd

From: Bunger, Brett [KDA] <Brett.Bunger@ks.gov>
Sent: Friday, December 9, 2022 9:29 AM
To: Buss, Ashlee [KDA] <Ashlee.Buss@ks.gov>; Dyke, Sheila [KDA] <Sheila.M.Dyke@ks.gov>; Hemphill, Lloyd [KDA] <Lloyd.Hemphill@ks.gov>; Letourneau, Lane [KDA] <Lane.Letourneau@ks.gov>; Smith, Tyler [KDA] <Tyler.Smith@ks.gov>
Cc: Moody, Laura [KDA] <Laura.Moody@ks.gov>
Subject: RE: City of Burlington File no. 50914

Ashlee, by what I am seeing in docuware it looks like this application is intended to overlap in place of use & point of diversion with Burlington's other municipal rights (Cf 002; CF 004; 3495; 21453 & 39826). Please see Item #12 on the application for reference. With that said, please set 50914 up in WRIS so that it overlaps in place of use and point of diversion with the previously mentioned files. It looks like Katie made an error in describing the point of diversion on the application which is what is causing the issue. Does that help??

From: Buss, Ashlee [KDA] <Ashlee.Buss@ks.gov>
Sent: Friday, December 9, 2022 9:04 AM
To: Bunger, Brett [KDA] <Brett.Bunger@ks.gov>; Dyke, Sheila [KDA] <Sheila.M.Dyke@ks.gov>; Hemphill, Lloyd [KDA] <Lloyd.Hemphill@ks.gov>; Letourneau, Lane [KDA] <Lane.Letourneau@ks.gov>; Smith, Tyler [KDA] <Tyler.Smith@ks.gov>
Cc: Moody, Laura [KDA] <Laura.Moody@ks.gov>
Subject: City of Burlington File no. 50914

Good morning,

The City of Burlington submitted a new application and noted that it would overlap with other files. However, it does not so now we are needing the S-T-R Supplemental Sheet. I am wondering if TFO happens to have this completed form or would be willing to help me to obtain it? This is an application that Katie T. assisted with.

Thank you,

Ashlee Buss
Environmental Associate
Kansas Dept. Of Agriculture
Division of Water Resources
1320 Research Park Drive
Manhattan, Kansas 66502
(785) 564-6637

Individualization~Arranger~Responsibility~Positivity~Relator

