

Kansas Department of Agriculture
Division of Water Resources
PERMIT OF NEW APPLICATION WORKSHEET

1. File Number: <p style="text-align: center; font-size: 1.2em;">50,634</p>	2. Status Change Date: <p style="text-align: center; color: purple; font-size: 1.2em;">5/23/2023</p>	3. Field Office: <p style="text-align: center; font-size: 1.2em;">01</p>	4. GMD:
---	--	--	---------

5. Status: Approved Denied by DWR/GMD Dismiss by Request/Failure to Return

6. Enclosures: Check Valve N of C Form Water Tube Driller Copy Meter

7a. Applicant(s) Person ID **23135**
New to system Add Seq# _____

INDUSTRIAL CHROME INC
834 N MADISON
TOPEKA, KS 66608

7b. Landowner(s) Person ID _____
New to system Add Seq# _____

7A

7c. Landowner(s) Person ID _____
New to system Add Seq# _____

7d. Misc Person ID _____
New to system Add Seq# _____

8. WUR Correspondent Person ID _____
New to system Add Seq# _____
Overlap File (s) WUC Notarized WUC Form
Agree Yes No

7a

9. Use of Water: Changing? Yes No

Groundwater Surface Water

IRR REC DEW MUN

STK SED DOM CON

HYD DRG WTR PWR ART RECHRG

IND SIC: _____ OTHER: _____

10. Completion Date: 12/31/2024 11. Perfection Date: 12/31/2028 12. Exp Date: _____

13. Conservation Plan Required? Yes No Date Required: _____ Date Approved: _____ Date to Comply: _____

14. Water Level Measuring Device? Yes No Date to Comply: _____ Date WLMD Installed: _____

Date Prepared: 8/29/22 By: BMM
Date Reviewed: 5/19/2023 By: KAK
Date Entered: 5/23/2023 By: LMoody

KANSAS DEPARTMENT OF AGRICULTURE
Division of Water Resources

M E M O R A N D U M

TO: Files

DATE: October 6, 2022

FROM: Brandon Milner

RE: Application, File Nos. 50,634

Industrial Chrome Inc. (ICI Manufacturing) has filed the referenced application to appropriate 15.15 million gallons (46.5 acre-feet) of groundwater to be diverted at 50 gallons per minute for contamination remediation use in Shawnee County. The application overlaps Water Right, File Nos. 36,211 & 48,380 in place of use and point of diversion. The point of diversion consists of a battery of two wells with the geographic center located in the Northeast Quarter of the Northeast Quarter of the Southwest Quarter (NE ¼ NE ¼ SW ¼), of Section 29, Township 11 South, Range 16 East, in Shawnee County, also in the drainage basin of the Kansas River. The place of use is an electroplating facility located in the Southeast Quarter of the Northwest Quarter and Northeast Quarter of the Southwest Quarter of Section 29. The applicant owns the place of use and has signed the application form stating that he has legal access to, or control of, the point of diversion.

The proposed appropriation is to pump groundwater for the purpose of contamination remediation, per an order from KDHE. Each of the two wells will be pumped continuously at an approximate rate of 5 gallons per minute. The groundwater is subsequently used to cool hard chrome electroplating tanks and water-cooled rectifiers for an industrial facility.

The new application has requested 15.15 million gallons (46.5 acre-feet) to be diverted at a rate of 50 gallons per minute. As previously mentioned, the proposed appropriation overlaps the place of use and point of diversion of Water Right, File No. 36,211 which is authorized to divert a quantity of groundwater not to exceed 4.46 million gallons per year at a maximum of 45 gallons per minute. The application also overlaps in the place of use and point of diversion with Water Right No. 48,380 which is authorized to divert a quantity of groundwater not to exceed 5.745 million gallons a year at a maximum of 45 gallons per minute when combined with Senior Water Right No. 36,211. The quantity and rate authorized by the new application will be all additional. Based on the information provided by the applicant, the combination of the new application and the existing water right may provide a quantity and rate in excess of the needs of the remediation system. A reasonable rate and quantity will be determined upon certification of the new application.

Nearby letters were sent to three existing water rights on September 22, 2022, with no responses to date. The new application was filed add additional volume being used by Industrial Chrome. The WRIS database indicates there are fourteen authorized points of diversion located within a two-mile radius of the proposed well. The nearest non-domestic well (other than the applicant's industrial well) is located 1,768 feet from the proposed point of diversion. The applicant's industrial well is located 90 feet from the proposed point of diversion (GEO CTR). In this instance the standard 1,320 feet well spacing criteria is not necessary to prevent direct impairment because; the wells operate at relatively small rates, they are operated by the same owner, and have historically been operated together with no problems. There are no known domestic wells within one-half mile of the proposed point of diversion. Therefore, the proposed point of diversion meets minimum well spacing to all existing wells (except those where not necessary to prevent direct impairment), per the requirements in K.A.R. 5-4-4 for all other aquifers.

The point of diversion consists of an existing battery of two wells. The source of groundwater is the Kansas River alluvium, based on the proximity of the wells to the Kansas River and information obtained from the Geologic Map of Shawnee County, KS (Kansas Geological Survey). A well record from a nearby well indicates that the subsurface material consists of clay extending to 10 feet below ground, underlain by sandy clay to 24 feet, fine sand to 45 feet, medium sand to 49 feet, and limestone at 49 feet depth.

The extent of the alluvium for the area of consideration provides a total of 7,687 acres. Based on a potential recharge of 8.41 inches, with 75% available for appropriation, safe yield was determined to be 4,035.49 acre-feet. Existing water rights have appropriated 1,365.09 acre-feet, within the area of consideration, providing a difference of 2,640.4 acre-feet available for appropriation. Therefore, there is sufficient quantity of water available for appropriation, and the application meets safe yield criteria.

It should be noted that a permit under File No. 47,908 falls within the two-mile radius circle. This permit covers a series of dewatering wells under the ownership of the City of Topeka. The permitted quantity is 29,627 acre-feet. These wells are only used during extremely high flood events to dewater the nearby levees. The use of water is non-consumptive as the water is returned directly to the river. Under these conditions, the authorized quantity of 29,627 acre-feet was removed from the safe yield calculation.

In accordance with K.S.A. 82a-706c, the Chief Engineer retains full authority to require any water user to install meters, gages, or other measuring devices, which devices he or she or his or her agents may read anytime. Water flowmeter requirements are further described in K.A.R. 5-1-4 through K.A.R. 5-1-12. If any chemical or foreign substance is injected into the water pumped under this permit, a check valve will also need to be installed.

Based on the above discussion, well spacing and safe yield criteria are met, and approval of the application will not impair senior water rights nor prejudicially or unreasonably affect the public interest, it is recommended that the referenced application be approved.

Brandon Milner
Environmental Scientist
New Applications Unit

rSafe Yield Report Sheet
Water Right- A5063400
Point of Diversion in 29-11S-16E
Footages from SE corner- 2,585 feet North 3,185 feet West

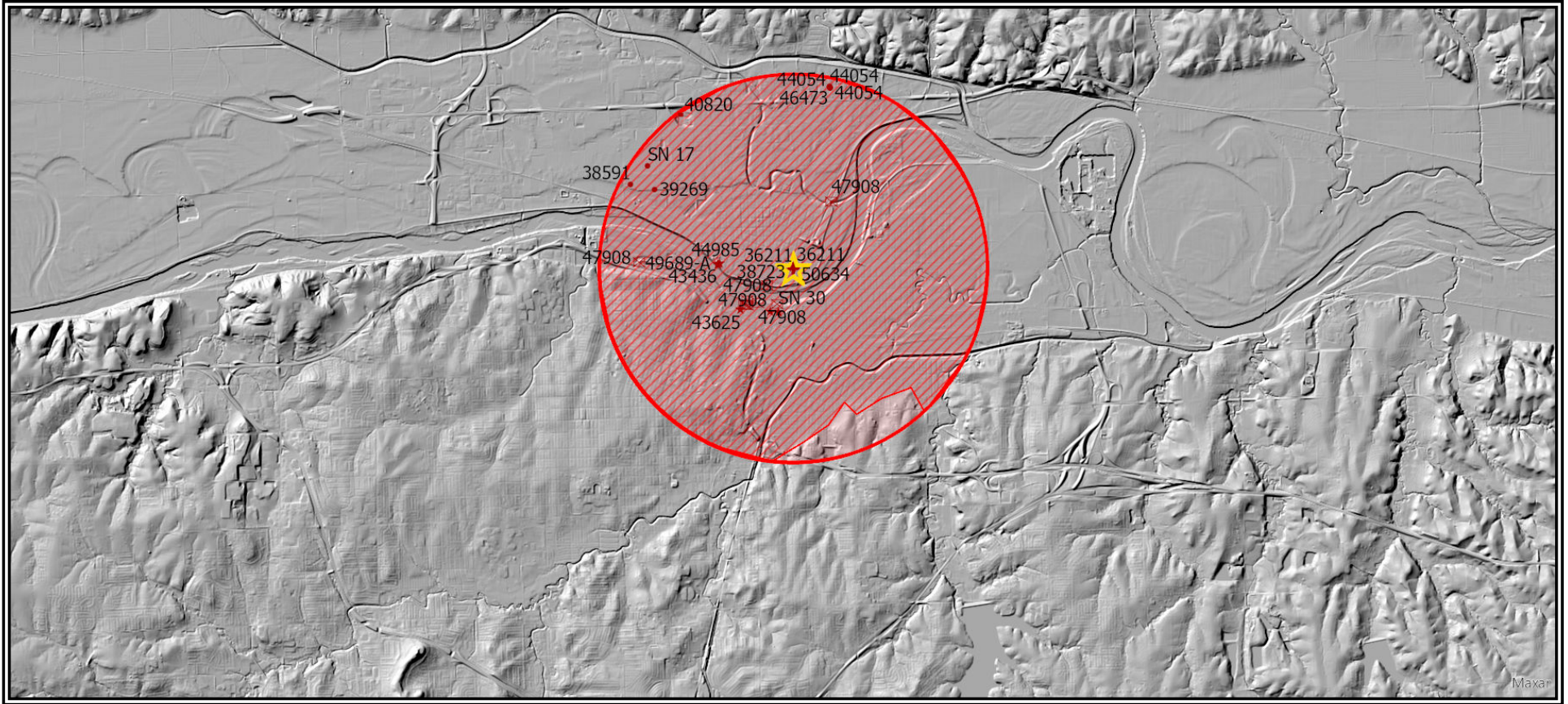

Analysis Results

The selected PD is in an area OPEN to new appropriations.

The safe yield based on the variables listed below is 4,035.49 AF.

Total prior appropriations in the circle is 31,007.24 AF.-29,627-15.15=**1,365.09 AF**

Total quantity of water available for appropriation is 0.00 AF. **2,670.4 AF**

Safe Yield Variables

The area used for the analysis is set at 7,687 acres.

The potential annual recharge at the circle center is estimated to be 8.4 inches.

The percent of recharge available for appropriation is 75%.

Authorized Quantity values are as of 03-AUG-2022 and are based on Appropriated and Vested ground water right and possible stream nodes for GMD #2. Domestic, Term and Temporary water rights have been excluded.

There are 16 water rights and 25 points of diversion within the circle.

File Number	Use	ST	SR	Q4	Q3	Q2	Q1	FeetN	FeetW	Sec	Twp	Rng	ID	Qind	Auth Quant	Add Quant	Tot Acres	Net Acres
A 36211 00	CON	NK	G		NE	NE	SW	2585	3185	29	11	16E	15	WR	13.69	13.69		
Same	CON	NK	G		NE	NE	SW	2555	3240	29	11	16E	13	WR				
Same	CON	NK	G		NE	NE	SW	2525	3295	29	11	16E	16	WR				
A 38591 00	IRR	NK	G		NE	NW	SE	2050	1450	24	11	15E	10	WR	14.00	14.00	14.50	14.50
A 38723 00	IND	NK	G		NE	NE	SW	2635	3260	29	11	16E	11	WR	14.80	14.80		
A 39269 00	IRR	NK	G		SE	NE	SE	1900	220	24	11	15E	12	WR	14.00	14.00	21.50	21.50
A 40820 00	REC	NK	G		SW	SE	SW	450	3550	18	11	16E	1	WR	5.80	5.80		
V SN 17 00	IRR	NV	G		NC	SE	NE	3252	550	24	11	15E	15	WR	75.50	75.50	75.50	75.50
V SN 30 00	IND	AA	G		SE	SW	SW	338	4021	29	11	16E	9	WR	1,120.00	1,120.00		
Same	IND	AA	G		SE	SW	SW	307	4513	29	11	16E	8	WR				
A 43436 00	IND	NK	G		SE	SW	NE	3008	1806	30	11	16E	9	WR	5.22	5.22		
A 43625 00	IND	NK	G		SW	SE	SE	480	740	30	11	16E	10	WR	8.60	8.60		
A 44054 00	IRR	NK	G		SW	NE	SE	1931	1018	17	11	16E	1	WR	44.00	44.00	52.00	52.00
Same	IRR	NK	G		SW	NE	SE	1971	1031	17	11	16E	2	WR				
Same	IRR	NK	G		SW	NE	SE	1891	1005	17	11	16E	3	WR				
A 44985 00	IND	NK	G		SE	SW	NE	2975	1912	30	11	16E	11	WR	14.84	14.84		
A 46473 00	IRR	NK	G		SW	NE	SE	1931	1018	17	11	16E	1	WR	37.00	0.00	52.00	0.00
Same	IRR	NK	G		SW	NE	SE	1971	1031	17	11	16E	2	WR				
Same	IRR	NK	G		SW	NE	SE	1891	1005	17	11	16E	3	WR				
A 47908 00	DEW	KE	G		NW	SE	SE	805	1076	20	11	16E	3	WR	29,627.00	29,627.00	-29627.00	
Same	DEW	KE	G		SW	NW	SW	1688	4708	29	11	16E	17	WR				
Same	DEW	KE	G					624	4167	29	11	16E	18	WR				
Same	DEW	KE	G					743	5232	29	11	16E	19	WR				
Same	DEW	KE	G					941	347	30	11	16E	15	WR				
Same	DEW	KE	G					3167	1098	25	11	15E	6	WR				

File Number	Use	ST	SR	Q4	Q3	Q2	Q1	FeetN	FeetW	Sec	Twp	Rng	ID	Qind	Auth Quant	Add Quant	Tot Acres	Net Acres
Same	DEW	KE	G					722	510	30	11	16E	16	WR				
Same	DEW	KE	G					700	420	30	11	16E	17	WR				
Same	DEW	KE	G					667	350	30	11	16E	18	WR				
A 48380 00	CON	NK	G		NE	NE	SW	2585	3185	29	11	16E	15	WR	17.63	3.94		
Same	CON	NK	G		NE	NE	SW	2555	3240	29	11	16E	13	WR				
Same	CON	NK	G		NE	NE	SW	2525	3295	29	11	16E	16	WR				
A 49689 A	IND	LR	G		SE	SW	NE	2975	1912	30	11	16E	11	WR	30.69	30.69		
A 50634 00	CON	AY	G		NE	NE	SW	2585	3185	29	11	16E	15	WR	15.15	15.15-15.15		
Same	CON	AY	G		NE	NE	SW	2555	3240	29	11	16E	13	WR				
Same	CON	AY	G		NE	NE	SW	2525	3295	29	11	16E	16	WR				

Limitations

File Number	Seq Num	Limitations
A 46473 00	2	44 AF/YR @ 375 GPM COM/W #44054
A 48380 00	1	5.745 MGY @ 45 GPM COM/W #36211

From: Bungler, Brett [KDA]
Sent: Fri 5/19/2023 9:51 AM
To: Milner, Brandon [KDA]; Baum, Kristen [KDA]; Letourneau, Lane [KDA]; Kopp, Kenneth [KDA]
Subject: RE: Meeting on 50,634 Application Industrial Chrome

Hey Folks. Yesterday I spoke with Jackie Needham at Industrial Chrome. After providing Jackie with a brief history of the situation, I asked her if anything had changed operation wise. She said no. She referenced back to the KDHE requirements to pump at 5 gpm per well. I did find out that only Well #11 is pumped through the plant for cooling purposes as a secondary use of the remediation water. The water from Well #6 does not go through the plant and is pumped directly to the sanitary sewer. We talked about the water use in 2019 & 2020 when around 7.7 million gallons was pumped in each of those years and then returning to 5.7 million gallons in 2021 and 5.9 million gallons in 2022. The only explanation she could provide is that the productivity of the wells is definitely related to water levels in the aquifer. They take monthly meter readings and from time to time she will calculate the gallons per minute over the 30 day time period. She has noted smaller pumping rates of 3 gpm. She did mention that ppB Enviro-Solutions provides oversight to their remediation project.

I contacted Ryan Weiser with ppB and asked him some of the same questions. I made note of the water use and how it went high for a couple years and then went back down. Ryan could provide no explanation and really only supported the fact that nothing has changed out there.

With that information I am going to suggest that we go ahead and process the application and provide them some additional water to work with for the remediation project. I am not a big fan of having a Contamination Remediation project ending up on our overpump list. I see this permit as being a bit of a security blanket to insure that does not happen again. The quantity approved (15.15 mgy) should be limited to 15.15 mgy with the senior rights. The requested rate of 50 gpm should be limited back to the senior rights as well.

If and when the contamination remediation is completed, they can then convert the non-consumptive remediation water rights to cover the non-consumptive (flow through cooling) industrial use. I saw a note on their 1988 water use report that indicated that all of the water is discharged to the Topeka sanitary sewer system and that the only consumptive use would be a very small amount of evaporation that would occur when used during the cooling process.

Brett

From: Milner, Brandon [KDA] <Brandon.M.Milner@ks.gov>
Sent: Monday, May 8, 2023 5:02 PM
To: Baum, Kristen [KDA] <Kristen.Baum@ks.gov>; Letourneau, Lane [KDA] <Lane.Letourneau@ks.gov>; Kopp, Kenneth [KDA] <Kenneth.Kopp@ks.gov>; Bungler, Brett [KDA] <Brett.Bunger@ks.gov>
Subject: Meeting on 50,634 Application Industrial Chrome

Good afternoon everyone,

There needs to be further discussion on application no. 50,634 for Industrial Chrome in regards to how to classify the intended use of the application. What would be a good day this week or next to chat about this application?

Brandon Milner
Environmental Scientist
Water Appropriation Program

THE STATE OF KANSAS



KANSAS DEPARTMENT OF AGRICULTURE
Mike Beam, Secretary of Agriculture

DIVISION OF WATER RESOURCES
Earl D. Lewis Jr., Chief Engineer

APPROVAL OF APPLICATION and PERMIT TO PROCEED

(This Is Not a Certificate of Appropriation)

This is to certify that I have examined Application, **File No. 50,634** of the applicant:

**INDUSTRIAL CHROME INC
834 N MADISON ST
TOPEKA KS 66608**

for a permit to appropriate water for beneficial use, together with the maps, plans and other submitted data, and that the application is hereby approved and the applicant is hereby authorized, subject to vested rights and prior appropriations, to proceed with the construction of the proposed diversion works (except those dams and stream obstructions regulated by K.S.A. 82a-301 through 305a, as amended), and to proceed with all steps necessary for the application of the water to the approved and proposed beneficial use and otherwise perfect the proposed appropriation subject to the following terms, conditions and limitations:

1. That the priority date assigned to such application is **August 24, 2021**.
2. That the water sought to be appropriated shall be used for contamination remediation in the Southeast Quarter of the Northwest Quarter (SE $\frac{1}{4}$ NW $\frac{1}{4}$) and in the Northeast Quarter of the Southwest Quarter (NE $\frac{1}{4}$ SW $\frac{1}{4}$) of Section 29, Township 11 South, Range 16 East, Shawnee County, Kansas.
3. That the authorized source from which the appropriation shall be made is groundwater from the alluvial aquifer, to be withdrawn by means of a battery of two (2) wells with a geographic center located in the Northeast Quarter of the Northeast Quarter of the Southwest Quarter (NE $\frac{1}{4}$ NE $\frac{1}{4}$ SW $\frac{1}{4}$) of Section 29, more particularly described as being near a point 2,555 feet North and 3,240 feet West of the Southeast corner of said section, in Township 11 South, Range 16 East, Shawnee County, Kansas, located substantially as shown on the aerial photograph accompanying the application.
4. That the appropriation sought shall be limited to a maximum diversion rate not in excess of **50 gallons per minute (0.111 c.f.s.)** and to a quantity not to exceed **15.15 million gallons (46.5 acre-feet)** of water for any calendar year.
5. That installation of works for diversion of water shall be completed on or before **December 31, 2024**, or within any authorized extension thereof. The applicant shall notify the Chief Engineer and pay the statutorily required field inspection fee of \$400.00 when construction of the works has been completed. Failure to timely submit the notice and the fee will result in revocation of the permit. Any request for an extension of time shall be submitted prior to the expiration of the deadline and shall be accompanied by the required statutory fee of \$100.00.

17. That the quantity of water and rate of diversion approved under this permit is further limited to the quantity and rate which combined with Water Right, File Nos. 36,211 and 48,380, will provide a total not to exceed **15.15 million gallons (46.5 acre-feet)** of water per calendar year to be diverted at a maximum diversion rate of **50 gallons per minute (0.111 c.f.s.)** for contamination remediation at the place of use described herein.

18. That failure without cause to comply with provisions of the permit and its terms, conditions and limitations will result in the forfeiture of the priority date, revocation of the permit and dismissal of the application.

Ordered this *23* day of *May*, 2023, in Manhattan, Riley County, Kansas.

Lane P. Letourneau

Lane P. Letourneau, P.G.
Water Appropriation Program Manager
Division of Water Resources
Kansas Department of Agriculture

State of Kansas)
) SS
County of Riley)

The foregoing instrument was acknowledged before me this *23* day of *May*, 2023, by Lane P. Letourneau, P.G., Water Appropriation Program Manager, Division of Water Resources, Kansas Department of Agriculture.

Tony Jay Connors
Notary Public

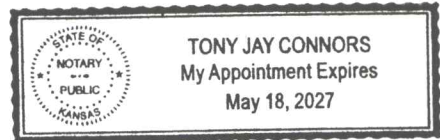

6. That the proposed appropriation shall be perfected by the actual application of water to the proposed beneficial use on or before **December 31, 2028**, or any authorized extension thereof. Any request for an extension of time shall be submitted prior to the expiration of the deadline and shall be accompanied by the required statutory fee of \$100.00.
7. That the applicant shall not be deemed to have acquired a water appropriation for a quantity in excess of the amount approved herein nor in excess of the amount found by the Chief Engineer to have been actually used for the approved purpose during one calendar year subsequent to approval of the application and within the time specified for perfection or any authorized extension thereof.
8. That the use of water herein authorized shall not be made so as to impair any use under existing water rights nor prejudicially and unreasonably affect the public interest.
9. That the right of the appropriator shall relate to a specific quantity of water and such right must allow for a reasonable raising or lowering of the static water level and for the reasonable increase or decrease of the streamflow at the appropriator's point of diversion.
10. That this permit does not constitute authority under K.S.A. 82a-301 through 305a to construct any dam or other obstruction; nor does it grant any right-of-way, or authorize entry upon or injury to, public or private property.
11. That all diversion works constructed under the authority of this permit into which any type of chemical or other foreign substance will be injected into the water pumped from the diversion works shall be equipped with an in-line, automatic quick-closing, check valve capable of preventing pollution of the source of the water supply. The type of valve installed shall meet specifications adopted by the Chief Engineer and shall be maintained in an operating condition satisfactory to the Chief Engineer.
12. That acceptable water flow meters shall be installed and maintained on the diversion works authorized by this permit in accordance with Kansas Administrative Regulations 5-1-4 through 5-1-12 adopted by the Chief Engineer. These water flow meters shall be used to provide an accurate quantity of water diverted as required for the annual water use report (including the meter reading at the beginning and end of the report year).
13. That the applicant shall maintain accurate and complete records from which the quantity of water diverted during each calendar year may be readily determined and the applicant shall file an annual water use report with the Chief Engineer by March 1 following the end of each calendar year. Failure to file the annual water use report by the due date shall cause the applicant to be subject to a civil penalty.
14. That no water user shall engage in nor allow the waste of any water diverted under the authority of this permit.
15. That the right to appropriate water under authority of this permit is subject to any minimum desirable streamflow requirements identified and established pursuant to K.S.A. 82a-703c for the source of supply to which this water right applies.
16. That this permit is further limited such that all wells shall be located within a three hundred (300) foot radius circle, in the same local source of supply, and shall supply water to a common distribution system.

1320 Research Park Drive
Manhattan, KS 66502
785-564-6700
www. agriculture.ks.gov



900 SW Jackson, Room 456
Topeka, KS 66612
785-296-3556

Mike Beam, Secretary

Laura Kelly, Governor

May 24, 2023

JACKIE NEEDHAM
INDUSTRIAL CHROME INC
834 N MADISON
TOPEKA KS 66608

RE: Appropriation of Water
File No. 50,634

Dear Ms. Needham:

Enclosed is a permit authorizing you to proceed with construction of the proposed diversion works and to appropriate water for beneficial use as set forth in the permit. Your attention is directed to the enclosures and to the terms, conditions, limitations, and requirements specified in this permit.

Notice must be filed on the enclosed form once the diversion works have been completed. Failure to complete the diversion works within the time allowed, or within any authorized extension of time thereof, will result in dismissal of this permit. If you need an extension of time, you must request it before the deadline for completion set forth in the permit. Any request for an extension of time must be accompanied by the statutorily required fee, which is currently \$100.00.

An annual water use report must be filed with the Chief Engineer by March 1, following the end of each calendar year. If a complete annual water use report is not received by the deadline, then a fine may be assessed and all water use under such permit or right may be suspended. Reports submitted in paper form will be assessed a \$20 per file number paper filing fee. In order to avoid this filing fee, you may submit your report online at www.kswaterusereport.org.

The approval of your application constitutes a permit to appropriate water. It does not give authority to construct any dam or other stream obstruction regulated by K.S.A. 82a-301 through 305a. It does not give authority to access any right-of-way or authorize trespassing upon or injury to public or private property. It may also be necessary for you to comply with other local, state or federal requirements.

Enclosed is an informational sheet that sets forth the procedure to obtain a Certificate of Appropriation which will establish the extent of your perfected water right. Additional information and applicable forms may be found on our website at agriculture.ks.gov/dwr. If you have any questions or need assistance with any of these requirements, please contact our office at 785-564-6640 or your local Topeka Field Office at 785-296-5733. If you call, please reference the file number so we can help you more efficiently.

Sincerely,

Kristen A. Baum
New Applications and Changes Supervisor
Division of Water Resources

KAB:bmm
Enclosure(s)
pc: DWR Topeka Field Office

RIGHT TO A HEARING AND TO ADMINISTRATIVE REVIEW

If you are aggrieved by this Order, then pursuant to K.S.A. 82a-1901, you may request an evidentiary hearing before the Chief Engineer, or request administrative review by the Secretary of Agriculture. Failure to request an evidentiary hearing before the Chief Engineer does not preclude your right to administrative review by the Secretary.

To obtain an evidentiary hearing before the Chief Engineer, a written request for hearing must be filed within 15 days after service of this Order as provided in K.S.A. 77-531 (i.e., within a total of 18 days after this Order was mailed to you), with: Kansas Department of Agriculture, Attn: Legal Division, 1320 Research Park Drive, Manhattan, Kansas 66502, FAX (785) 564-6777.

If you do not file a request for an evidentiary hearing before the Chief Engineer, you may petition for administrative review of the Order by the Secretary of Agriculture. A petition for review shall be in writing and state the basis for requesting administrative review. The request for review may be denied if the request fails to clearly establish factual or legal issues for review. See K.S.A. 77-527. The petition must be filed within 30 days after service of this Order as provided in K.S.A. 77-531 (i.e., within a total of 33 days after this Order was mailed to you), and be filed with: Secretary of Agriculture, Attn: Legal Division, Kansas Department of Agriculture, 1320 Research Park Drive, Manhattan, Kansas 66502, FAX (785) 564-6777.

If neither a request for an evidentiary hearing nor a petition for administrative review is filed as set forth above, then this Order shall be effective and become a final agency action as defined in K.S.A. 77-607(b). Failure to timely request either an evidentiary hearing or administrative review may preclude further judicial review under the Kansas Judicial Review Act.

CERTIFICATE OF SERVICE

On this 24 day of May, 2023, I hereby certify that the foregoing Approval of Application and Permit to Proceed, File No. 50,634, dated May 23 2023, was mailed postage prepaid, first class, US mail to the following:

INDUSTRIAL CHROME INC
834 N MADISON
TOPEKA KS 66608

With photocopies to:

KDA-DWR Topeka Field Office

Division of Water Resources