

NOTICE

This scan only represents the application as filed. The information contained herein meets the requirements of K.A.R. 5-3-1 or K.A.R. 5-5-1, and has been found acceptable for filing in the office of the Chief Engineer. The application should not be considered to be a complete application as per K.A.R. 5-3-1b or K.A.R. 5-5-2a.

Water Resources
Received

KS Dept Of Agriculture



KANSAS DEPARTMENT OF AGRICULTURE
Mike Beam, Secretary of Agriculture

DIVISION OF WATER RESOURCES
Earl D. Lewis Jr., Chief Engineer

File Number **51115**

This item to be completed by the Division of Water Resources.

**APPLICATION FOR PERMIT TO
APPROPRIATE WATER FOR BENEFICIAL USE**

Filing Fee Must Accompany the Application
(Please refer to Fee Schedule attached to this application form.)

To the Chief Engineer of the Division of Water Resources, Kansas Department of Agriculture,
1320 Research Park Drive, Manhattan, Kansas 66502:

1. Name of Applicant (Please Print): GTGH, LLC - MATT SCHULTE
Address: P.O. Box 122
City: Stillwell State KS Zip Code 66085
Telephone Number: (913) 940-0350 **NEEDS STREAM NAME**

2. The source of water is: surface water in Trib to North Sugar Creek (Marais des Cygnes River)
(stream)
OR groundwater in _____
(drainage basin)

Certain streams in Kansas have minimum target flows established by law or may be subject to administration when water is released from storage for use by water assurance district members. If your application is subject to these regulations on the date we receive your application, you will be sent the appropriate form to complete and return to the Division of Water Resources.

3. The maximum quantity of water desired is 50 acre-feet OR _____ gallons per calendar year, to be diverted at a maximum rate of all nat flows - 3,400 gallons per minute OR _____ cubic feet per second.

Once your application has been assigned a priority, the requested maximum rate of diversion and maximum requested quantity of water under that priority number can **NOT** be increased. Please be certain your requested maximum rate of diversion and maximum quantity of water are appropriate and reasonable for your proposed project and are in agreement with the Division of Water Resources' requirements.

4. The water is intended to be appropriated for (Check use intended):

- (a) Artificial Recharge
- (b) Irrigation
- (c) Recreational
- (d) Water Power
- (e) Industrial
- (f) Municipal
- (g) Stockwatering
- (h) Sediment Control
- (i) Domestic
- (j) Dewatering
- (k) Hydraulic Dredging
- (l) Fire Protection
- (m) Thermal Exchange
- (n) Contamination Remediation

YOU **MUST** COMPLETE AND ATTACH ADDITIONAL DIVISION OF WATER RESOURCES FORM(S) PROVIDING INFORMATION TO SUBSTANTIATE YOUR REQUEST FOR THE AMOUNT OF WATER FOR THE INTENDED USE REFERENCED ABOVE.

For Office Use Only:									
F.O.	<u>1</u>	GMD	<u>Meets K.A.R. 5-3-1</u>	(YES/NO)	Use	REC	Source	<u>G/S</u>	County
Code	REG	Fee \$	<u>200</u>	TR #	<u>PY00080760</u>	Receipt Date	<u>10/13/23</u>	Check #	<u>LN ALB 10/13/23</u>

10/25/2023
LMoody

10/13/2023

~~GEO
3875'
1325'~~

SURFACE WATER SO NO GEO CNT NEEDED

Water Resources
Received

File No. _____

KS Dept Of Agriculture

5. The location of the proposed wells, pump sites or other works for diversion of water is:

Note: For the application to be accepted, the point of diversion location must be described to at least a 10 acre tract, unless you specifically request a 60 day period of time in which to locate the site within a specifically described, minimal legal quarter section of land.

- (A) One in the NW quarter of the NW quarter of the NE quarter of Section 18, more particularly described as being near a point 4,750 feet North and 2,100 feet West of the Southeast corner of said section, in Township 20 South, Range 25 East/West (circle one), Linn County, Kansas.
- (B) One in the SE quarter of the SE quarter of the NE quarter of Section 18, more particularly described as being near a point 3,000 feet North and 550 feet West of the Southeast corner of said section, in Township 20 South, Range 25 East/West (circle one), Linn County, Kansas.
- (C) One in the _____ quarter of the _____ quarter of the _____ quarter of Section _____, more particularly described as being near a point _____ feet North and _____ feet West of the Southeast corner of said section, in Township _____ South, Range _____ East/West (circle one), _____ County, Kansas.
- (D) One in the _____ quarter of the _____ quarter of the _____ quarter of Section _____, more particularly described as being near a point _____ feet North and _____ feet West of the Southeast corner of said section, in Township _____ South, Range _____ East/West (circle one), _____ County, Kansas.

If the source of supply is groundwater, a separate application shall be filed for each proposed well or battery of wells, except that a single application may include up to four wells within a circle with a quarter (1/4) mile radius in the same local source of supply which do not exceed a maximum diversion rate of 20 gallons per minute per well.

A battery of wells is defined as two or more wells connected to a common pump by a manifold; or not more than four wells in the same local source of supply within a 300 foot radius circle which are being operated by pumps not to exceed a total maximum diversion rate of 800 gallons per minute and which supply water to a common distribution system.

6. The owner of the point of diversion, if other than the applicant is (please print):

GTGH, LLC P.O. Box 122 Stillwell Kansas 66085 (913) 940-0350

(name, address and telephone number)

(name, address and telephone number)

You must provide evidence of legal access to, or control of, the point of diversion from the landowner or the landowner's authorized representative. Provide a copy of a recorded deed, lease, easement or other document with this application. In lieu thereof, you may sign the following sworn statement:

I have legal access to, or control of, the point of diversion described in this application from the landowner or the landowner's authorized representative. I declare under penalty of perjury that the foregoing is true and correct.

Executed on October 12, 2023.

Christopher J. Thornton

Applicant's Signature

The applicant must provide the required information or signature irrespective of whether they are the landowner. Failure to complete this portion of the application will cause it to be unacceptable for filing and the application will be returned to the applicant.

7. The proposed project for diversion of water will consist of 3 wetlands with embankments, one storage pond, and two pumps/ pump locations
(number of wells, pumps or dams, etc.)

and (was)(will be) completed (by) 08/31/2024
(Month/Day/Year - each was or will be completed)

8. The first actual application of water for the proposed beneficial use was or is estimated to be upon approval
(Mo/Day/Year)

10/13/2023

File No. _____
Water Resources
Received

- 9. Will pesticide, fertilizer, or other foreign substance be injected into the water pumped from the diversion works?
 Yes No If "yes", a check valve shall be required. KS Dept Of Agriculture

All chemigation safety requirements must be met including a chemigation permit and reporting requirements.

- 10. If you are planning to impound water, please contact the Division of Water Resources for assistance, prior to submitting the application. Please attach a reservoir area capacity table and inform us of the total acres of surface drainage area above the reservoir.

Have you also made an application for a permit for construction of this dam and reservoir with the Division of Water Resources? Yes No

- If yes, show the Water Structures permit number here _____
- If no, explain here why a Water Structures permit is not required _____
 We have not yet applied for this permit, but plan to as part of the process, going forward.

- 11. The application must be supplemented by a U.S.G.S. topographic map, aerial photograph or a detailed plat showing the following information. On the topographic map, aerial photograph, or plat, identify the center of the section, the section lines or the section corners and show the appropriate section, township and range numbers. Also, please show the following information:

- (a) The location of the proposed point(s) of diversion (wells, stream-bank installations, dams, or other diversion works) should be plotted as described in Paragraph No. 5 of the application, showing the North-South distance and the East-West distance from a section line or southeast corner of section.
- (b) If the application is for groundwater, please show the location of any existing water wells of any kind within 1/2 mile of the proposed well or wells. Identify each existing well as to its use and furnish the name and mailing address of the property owner or owners. If there are no wells within 1/2 mile, please advise us.
- (c) If the application is for surface water, the names and addresses of the landowner(s) 1/2 mile downstream and 1/2 mile upstream from your property lines must be shown.
- (d) The location of the proposed place of use should be shown by crosshatching on the topographic map, aerial photograph or plat.
- (e) Show the location of the pipelines, canals, reservoirs or other facilities for conveying water from the point of diversion to the place of use.

A 7.5 minute U.S.G.S. topographic map may be obtained by providing the section, township and range numbers to: Kansas Geological Survey, 1930 Constant, Campus West, University of Kansas, Lawrence, Kansas 66047.

- 12. List any application, appropriation of water, water right, or vested right file number that covers the same diversion points or any of the same place of use described in this application. Also list any other recent modifications made to existing permits or water rights in conjunction with the filing of this application.

No water appropriation permits, or other existing permits.

13. Furnish the following well information if the proposed appropriation is for the use of groundwater. If the well has not been completed, give information obtained from test holes, if available.

Information below is from: Test holes Well as completed Drillers log attached

Well location as shown in paragraph

No.	(A)	(B)	(C)	(D)
Date Drilled	_____	_____	_____	_____
Total depth of well	_____	_____	_____	_____
Depth to water bearing formation	_____	_____	_____	_____
Depth to static water level	_____	_____	_____	_____
Depth to bottom of pump intake pipe	_____	_____	_____	_____

14. The relationship of the applicant to the proposed place where the water will be used is that of Agent - Ducks Unlimited Inc.
(owner, tenant, agent or otherwise)

15. The owner(s) of the property where the water is used, if other than the applicant, is (please print):

GTGH, LLC P.O. Box 122 Stillwell, KS 66085 (913) 940-0350
(name, address and telephone number)

Matt Schulte 6750 W183rd St. Stillwell, KS 66085 (913) 940-0350
(name, address and telephone number)

16. The undersigned states that the information set forth above is true to the best of his/her knowledge and that this application is submitted in good faith.

Dated at Manhattan, Kansas, this 12th day of October, 2023.
(month) (year)

Christopher J. Thornton
(Applicant Signature)

10/13/2023

By _____
(Agent or Officer Signature)

Water Resources
Received

KS Dept Of Agriculture

(Agent or Officer - Please Print)

Assisted by _____ Date: _____
(office/title)

FEE SCHEDULE

1. The fee for an application for a permit to appropriate water for beneficial use, except for domestic use, shall be (see paragraph No. 2 below if requesting storage):

ACRE-FEET	FEE
0-100	\$200.00
101-320	\$300.00
More than 320	\$300.00 plus \$20.00 for each additional 100 acre-feet or any part thereof.

2. The fee for an application in which storage is requested, except for domestic use, shall be:

ACRE-FEET	FEE
0-250	\$200.00
More than 250	\$200.00 plus \$20.00 for each additional 250 acre-feet of storage or any part thereof.

Note: If an application requests both direct use *and* storage, the fee charged shall be as determined under No. 1 or No. 2 above, whichever is greater, but not both fees.

3. The fee for an application for a permit to appropriate water for water power or dewatering purposes shall be \$100.00 plus \$200.00 for each 100 cubic feet per second, or part thereof, of the diversion rate requested.

Note: The applicant shall notify the Chief Engineer and pay the statutorily required field inspection fee of \$400.00 when construction of the works for diversion has been completed, except that for applications filed on or after July 1, 2009, for works constructed for sediment control use and for evaporation from a groundwater pit for industrial use shall be accompanied by a field inspection fee of \$200.00.

MAKE CHECKS PAYABLE TO THE KANSAS DEPARTMENT OF AGRICULTURE**ATTENTION**

A Water Conservation Plan may be required per K.S.A. 82a-733. A statement that your application for permit to appropriate water may be subject to the minimum desirable streamflow requirements per K.S.A. 82a-703a, b, and c may also be required from you. After the Division of Water Resources has had the opportunity to review your application, you will be notified whether or not you will need to submit a Water Conservation Plan. You also may be required to install a water flow meter or water stage measuring device on your diversion works prior to diverting water. There may be other special conditions or Groundwater Management District regulations that you will need to comply with if this application is approved.

CONVERSION FACTORS

1 acre-foot equals 325,851 gallons

1 million gallons equal 3.07 acre-feet

10/13/2023

Water Resources
Received

KS Dept Of Agriculture

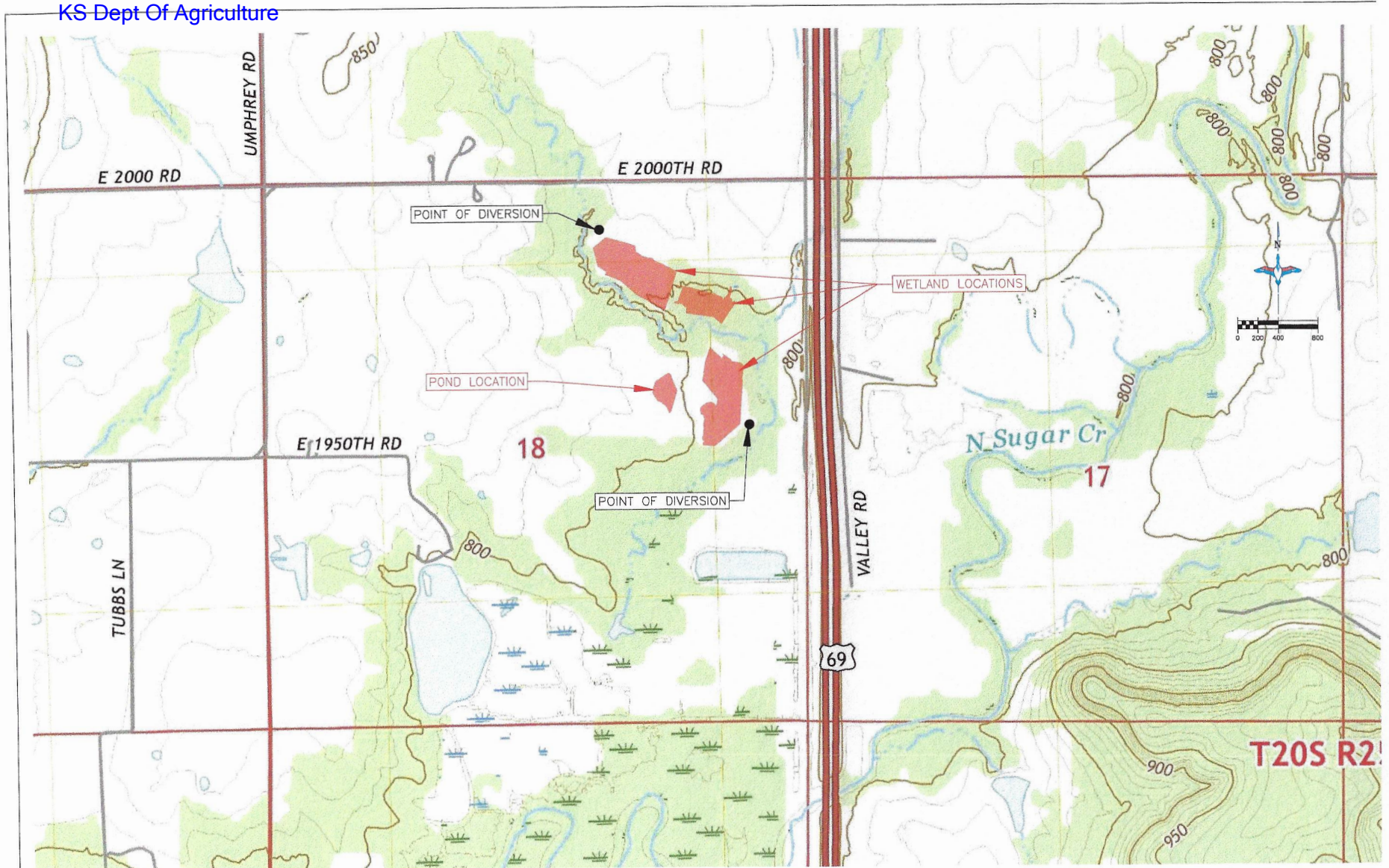

OVERALL PLAN VIEW
SCALE 1"=400'

THIS MATERIAL, DATA AND INFORMATION IS THE PROPERTY OF DUCKS UNLIMITED, INC. IT MAY NOT BE USED OR REPRODUCED FOR ANY PURPOSE WITHOUT THE PRIOR WRITTEN CONSENT OF AN AUTHORIZED AGENT OF DUCKS UNLIMITED, INC. DUCKS UNLIMITED, INC. MAKES NO REPRESENTATION OR WARRANTY OF ANY KIND REGARDING THIS MATERIAL, DATA AND INFORMATION, INCLUDING, BUT NOT LIMITED TO, THE ACCURACY OF THE MATERIAL, DATA AND INFORMATION OR ITS SUITABILITY FOR ANY PURPOSE. ALL USE OF THE MATERIAL, DATA AND INFORMATION IS AT THE USER'S SOLE RISK. BY USING ANY OF THIS MATERIAL, DATA AND INFORMATION, USER AGREES THAT DUCKS UNLIMITED, INC. IS NOT RESPONSIBLE FOR THEIR USE OF THE MATERIAL, DATA AND INFORMATION OR THE RESULTS THEREOF.

PERMIT ISSUE

 DUCKS UNLIMITED INC. <small>GREAT PLAINS REGIONAL OFFICE</small>	PROJECT NO. KS-310-1	DESIGNED BY
	GTGH LLC WETLANDS	DRAWN BY
	USGS TOPOGRAPHIC MAP	SURVEYED BY
DATE	APPROVED BY:	CHECKED BY:
10/4/2023	CAR	
SHEET NO. 14 OF 14		

10/13/2023

**RECREATIONAL USE
SUPPLEMENTAL SHEET**

Water Resources
Received

KS Dept Of Agriculture

File No. _____

Name of Applicant (Please Print): GTGH, LLC – Matt Schulte

1. Please indicate type of recreational use (boating, fishing, swimming, etc.): _____

Waterfowl wetland

2. Please summarize how the water will be used and justify the quantity of water requested: _____

Water will be pumped from a point of diversion to maintain a 3.5 AF seasonal wetland on dry years as needed. Water will be pumped from another upstream point of diversion to maintain a 5.1 AF seasonal wetland and another 2.2 AF seasonal wetland as needed. Justifiable quantity below is for seasonal flooding and is estimated to occur for approximately only 4 months out of each calendar year.

Wetland 1: 6.4 acre surface area X 0.5 ft. average depth = 3.5 acre-feet estimated storage capacity.

Wetland 2: 6.6 acre surface area X 0.8 ft. average depth = 5.1 acre feet estimated storage

Wetland 3: 2.8 acre surface area X 0.8 ft. average depth = 2.2 acre feet estimated storage

Total Justifiable Quantity = 10.8 AF (Wetland Capacity) + 5.2 AF (4" of evap. loss/year * 1 full year * 1'/12" * 15.8 surface area) + 16 AF (Seepage Loss Contingency of 1 AF per day = 50 AF

3. Please complete the following table showing estimated future water requirements:

ESTIMATED FUTURE WATER DIVERTED/STORED	
NEXT 5 YEARS	WATER TO BE DIVERTED (ACRE-FEET OR GALLONS)
Year 1	50 AF
Year 2	50 AF
Year 3	50 AF
Year 4	50 AF
Year 5	50 AF

Please attach any additional information, tables, or curves showing past, present and estimated future water requirements to substantiate the amount of water requested.

4. Please designate the legal description of the location where the water is to be used by providing the fractional part of the Section, Township and Range.

3 wetlands in the west half of Sec 18 T20S R25E

You may attach any additional information you believe will assist in informing the Division of the need for your request.

**Landowners located within ½ mile upstream and downstream of the
project property lines**

10/13/2023

Water Resources
Received

KS Dept Of Agriculture

1. Linn County Farm LLC
Attn: Midland Properties Inc.
2001 Shawnee Mission Pkwy
Shawnee Mission KS 66205
2. Pin Oak Flats LLC
8341 Linden Lane
Prairie Village KS 66207
3. Jeffrey Nelson E.
22887 E 2100 Rd.
La Cygne KS 66040
4. Wilbur A. and Roselynn G. Armstrong
22310 E 2000 Rd.
La Cygne KS 66040
5. Ryan C. and Shauna M. Patterson
22389 E 2000 Rd.
La Cygne KS 66040
6. Stainbrook Properties LLC
22072 E 1950 Rd.
La Cygne KS 66040
7. Timothy and Kerrie L. Phillips
22336 E 2000 Rd.
La Cygne KS 66040

1320 Research Park Drive
Manhattan, KS 66502
785-564-6700
www. agriculture.ks.gov



900 SW Jackson, Room 456
Topeka, KS 66612
785-296-3556

Mike Beam, Secretary

Laura Kelly, Governor

October 24, 2023

GTGH, LLC - MATT SCHULTE
P.O. BOX 122
STILLWELL KS 66085

RE: Application, File No(s). **51115**

Dear Sir or Madam:

The Division of Water Resources (Division) has received your application(s) for a permit to appropriate water for beneficial use. Your application(s) has been assigned the file number(s) referenced above. Please be aware that the Division may have a large number of pending applications on hand at times and makes every attempt to process them in the order in which they are received. You will be contacted if additional information is required.

Please note, this letter only acknowledges receipt of your application(s) and does not guarantee approval. In accordance with the provisions of the Kansas Water Appropriation Act, the use of water as proposed prior to approval of the application(s) is unlawful.

Additional information about the process may be found on our website at agriculture.ks.gov/divisions-programs/dwr. If you have any other questions, please contact our office at 785-564-6640 or your local Topeka Field Office at 785-296-5733. If you call, please reference the file number so we can help you more efficiently.

Sincerely,

A handwritten signature in black ink that reads "Kris Neuhauser". The signature is written in a cursive, flowing style.

Kris Neuhauser
New Applications Lead
Water Appropriation Program

DATA ENTRY SYSTEM ID NUMBER SHEET

FILE NUMBER 51115

APPLICANT PERSON ID & SEQ #	PDIV ID	BATTERY ID
68136	90594	
	90595	

LANDOWNER PERSON ID & SEQ #	PUSE ID
69206	71551

WATER USE CORRESPONDENT PERSON ID & SEQ #
68136