

Submit To:
CHIEF ENGINEER
Division of Water Resources
Kansas Department of Agriculture
1320 Research Park Drive
Manhattan, KS 66502-5000
<http://agriculture.ks.gov/dwr>

APPLICATION FOR PERMIT TO APPROPRIATE WATER FOR BENEFICIAL USE

Water Resources
Received

KS Dept Of Agriculture



State of Kansas

STATUTORY FILING FEE MUST ACCOMPANY THIS APPLICATION
Please refer to the Fee Schedule attached to this application form.

***STREAM NAME**

File Number: **51180**

This item to be completed by the Division of Water Resources staff.

1. Name of Applicant: Linsey Family Trust
Address: 714 25th RD
City: Lebo State: KS Zip Code: 66856
Phone: 620-794-5290 Email: rclinsey@gmail.com

2. The source of water is: surface water in UNAMED TRIBUTARY (stream)
 groundwater in Lebo Creek (drainage basin)

3. The maximum annual quantity of water desired is 425 acre-feet gallons
to be diverted at a maximum rate of ALL NAT FLOWS gpm c.f.s. natural flows natural evaporation
 This project involves surface water storage and rediversion. The maximum annual quantity of water desired to be rediverted is 300 acre-feet gallons, at a rate of 1500 gpm c.f.s.

Conversion Factors

1 acre-foot (AF) = 325,851 gallons
1 million gallons (mg) = 3.07 acre-feet (AF)
1 cubic foot per second (c.f.s.) = 448.8 gallons per minute (gpm)

IMPORTANT: Once your application has been assigned a priority date and file number, the requested maximum rate of diversion and maximum requested annual quantity of water under that priority number can **NOT** be increased. Please be certain your requested maximum rate of diversion and maximum annual quantity of water are appropriate and reasonable for your proposed project.

4. The water is intended to be appropriated for the following use(s):
 Artificial Recharge* Irrigation* Recreational* Water Power*
 Industrial* Municipal* Stockwatering* Sediment Control
 Domestic Dewatering Hydraulic Dredging Fire Protection
 Thermal Exchange Contamination Remediation

***IMPORTANT:** You **must** submit a supplemental form providing information to substantiate your request for the quantity of water listed in Item No. 3 for the intended use(s) referenced above.

FOR OFFICE USE ONLY													
FO	<u>1</u>	GMD	DUA	Use	<u>IRR</u>	Source	<u>S</u>	County	<u>CF</u>	By	<u>ALB</u>	Date	<u>2/5/24</u>
Code	<u>RE3</u>	Fee \$	<u>340</u>	TR #	<u>PY00108033</u>	Receipt Date	<u>2/5/2024</u>	Check #					

File No. _____

5. The location(s) of the proposed diversion work(s) (well, pumpsite, etc.) are described below. Note that for the application to be accepted, the point of diversion location(s) **must** be described to at least a 10-acre tract, unless you specifically request a 60-day period of time in which to locate the site within a specifically described, minimal legal quarter section of land. You can specify a nickname for the point of diversion via the A.K.A. line to help you identify it.

If the source of supply is groundwater, a separate application shall be filed for each proposed well or battery of wells, except that a single application may include up to four wells within a circle with a quarter (¼) mile radius in the same local source of supply which do not exceed a maximum diversion rate of 20 gallons per minute per well.

A battery of wells is defined as two or more wells connected to a common pump by a manifold; or not more than four wells in the same local source of supply within a 300-foot radius circle which are being operated by pumps not to exceed a total maximum diversion rate of 800gpm and which supply water to a common distribution system.

(A) One in the SE quarter of the SW quarter of the SW quarter of Section 14, more particularly described as being near a point 85 feet North and 4219 feet West of the Southeast corner of said section, in Township 19 South, Range 14 E W, Coffey County, KS. A.K.A: _____

(B) One in the SW quarter of the NW quarter of the NW quarter of Section 23, more particularly described as being near a point 4093 feet North and 4971 feet West of the Southeast corner of said section, in Township 19 South, Range 14 E W, Coffey County, KS. A.K.A: _____

(C) One in the _____ quarter of the _____ quarter of the _____ quarter of Section _____, more particularly described as being near a point _____ feet North and _____ feet West of the Southeast corner of said section, in Township _____ South, Range _____ E W, _____ County, KS. A.K.A: _____

(D) One in the _____ quarter of the _____ quarter of the _____ quarter of Section _____, more particularly described as being near a point _____ feet North and _____ feet West of the Southeast corner of said section, in Township _____ South, Range _____ E W, _____ County, KS. A.K.A: _____

(E) One in the _____ quarter of the _____ quarter of the _____ quarter of Section _____, more particularly described as being near a point _____ feet North and _____ feet West of the Southeast corner of said section, in Township _____ South, Range _____ E W, _____ County, KS. A.K.A: _____

6. The proposed project for diversion of water will consist of 2 dams _____
(number of wells, pumps, dams, etc.)
and was/will be completed on or by the following date: July 2024 _____
(date each was or will be completed)

7. The first actual application of water for the proposed beneficial use was or is estimated to be July 2024 _____
(Date)

8. List any application, appropriation of water, water right, or vested right file number that covers the same point(s) of diversion or any of the same place of use described in this application. Also list any other recent modifications made to existing permits or water rights in conjunction with the filing of this application.
This permit consists of 2 points of diversion with 2 dams that will be applied to the same point of use.

2/5/2024

File No. _____

9. Will pesticide, fertilizer, or other foreign substance be injected into the water pumped from the diversion works?
 Yes No If **yes**, a check valve shall be required. All chemigation safety requirements must be met including a chemigation permit and reporting requirements.

10. If you are planning to impound water, please contact DWR prior to submitting this application. Please attach a reservoir area capacity table and inform us of the total acres of surface drainage area above the reservoir.
 Have you made an application for a permit for construction of this dam and reservoir with DWR? Yes No
 If yes, write the Water Structures permit number here: _____

11. Furnish a detailed topographic or aerial map that depicts the following information:

The application **must** be supplemented by a topographic map, aerial photograph or a detailed plat showing the information described in A-D below.

- (A) The center of the section, the section lines or the section corners, and labels showing the appropriate section, township and range numbers, as well as a north arrow and scale,
- (B) The location of the proposed point(s) of diversion (wells, stream-bank installations, dams, or other diversion works) described in Item No. 5 of the application, showing the North-South distance and the East-West distance from a section line or southeast corner of section,
- (C) The location of the proposed place of use identified by crosshatching,
- (D) **For Groundwater Use**, the location of any existing water wells of any kind within 1/2 mile of the proposed well or wells and indicate for each well its type of use and the name and mailing address of the property owner or owners, (If there are no wells within 1/2 mile, please indicate that on the map.)

For Surface Water Use, the names and addresses of the landowner(s) 1/2 mile downstream and 1/2 mile upstream from your property lines, and

- (E) The locations of proposed or existing dams, dikes, reservoirs, canals, pipelines, power houses, and any other structures for the purpose of storing, conveying, or using water.

12. For groundwater use, furnish copies of the driller's logs for all test holes or completed wells. Please ensure that the driller's logs provide depth to the static water level. If driller's logs cannot be obtained for an existing well, provide the following information:

Well location as shown in Item No. 5	(A)	(B)	(C)	(D)	(E)
Date drilled	_____	_____	_____	_____	_____
Total depth of well	_____	_____	_____	_____	_____
Depth to static water level	_____	_____	_____	_____	_____

13. The owner(s) of the point of diversion, if other than the applicant is:

APPLICANT

 (name, address, and phone)

2/5/2024

 (name, address, and phone)

Water Resources
 Received

File No. _____

2/5/2024

14. The owner(s) of the property where the water is used, if other than the applicant, is:
APPLICANT

Water Resources
Received

(name, address, and phone)

KS Dept Of Agriculture

(name, address, and phone)

15. The relationship of the applicant to the proposed place where the water will be used is that of:

Owner Agent Tenant Other: _____

16. A water use correspondent (WUC) must be designated. The WUC will be mailed the annual water use report, which must be filed with the Division by March 1 of each year. Failure to timely file an accurate water use report will subject the owner(s) to a civil fine of up to \$1,000 and potential suspension of the water appropriation or right. By signing this application, I verify that the owner(s) of the water right or permit have confirmed that the following person or agent should be designated as the WUC:

APPLICANT

(name, address, and phone)

17. I understand that if this application is approved, there could be times, as determined by the Division of Water Resources, when I would not be allowed to divert water. This could affect the economics of my decision to appropriate water. Situations where this might occur may include times when minimum desirable streamflow (MDS) requirements are not met, when Assurance District or Water Marketing releases are made from storage in federal reservoirs, when a Water Reservation Right upstream of a federal reservoir is administered, or when water rights administration becomes necessary to prevent impairment.

I declare, under penalty of perjury, that I have legal access to or control of, the point(s) of diversion described in this application from the landowner or the landowner's authorized representative.

By signing below, I verify that the information set forth above is true to the best of my knowledge, I agree with all statements made above, and that this application is submitted in good faith.

DocuSigned by:

Ronald Dean Linsey Jr.

2/1/2024

(Applicant Signature)

(Date)

Ronald Dean Linsey Jr.

(Applicant Name – please print)

Owner owner

(Applicant Title, if applicable – please print)

Assisted by Darcy Nightinglae

MWI LLC
(office/title)

Date: 01/23/2024

2/5/2024

FEE SCHEDULE*Make checks payable to the Kansas Department of Agriculture.*Water Resources
Received

KS Dept Of Agriculture

1. The fee for an application for a permit to appropriate water for beneficial use, except for domestic, waterpower, dewatering, or sediment control use, shall be (see No. 2 below if requesting storage):

Million Gallons (mg)	Acre-Feet (AF)	Fee
≤ 32.585	≤ 100	\$200.00
32.586 - 104.272	100.1 – 320.0	\$300.00
> 104.272	> 320	\$300.00 plus \$20 for each additional 100AF (32.586mg) or any part thereof

2. The fee for an application in which **storage** of water is requested, except for domestic use, shall be:

Million Gallons (mg)	Acre-Feet (AF)	Fee
≤ 81.462	≤ 249.9	\$200.00
≥ 81.463	≥ 250	\$200.00 plus \$20 for each additional 100AF (32.586mg) or any part thereof

Note: If an application requests both direct use *and* storage, the fee charged shall be as determined under No. 1 or No. 2 above, whichever is greater, but not both fees.

3. The fee for an application for **waterpower** or **dewatering** use shall be \$100.00 plus \$200.00 for each 44,880 gallons per minute (100 c.f.s.), or part thereof, of the diversion rate requested.

IMPORTANT NOTICE

If this application is approved, the applicant shall notify the Chief Engineer when the diversion works (well, pump, reservoir, pit, etc.) has/have been completed via the *Notice of Completion of Diversion Works* form (DWR 1-203.11) and along with the statutorily required field inspection fee of:

- \$200.00 for sediment control use or groundwater pits for industrial use, or
- \$400.00 for all other uses made of water

Failure to complete the diversion works by the deadline specified in the *Approval of Application and Permit to Proceed* (or any subsequent extension of time of said deadline) and/or failure to submit the proper notice and field inspection fee will result in the dismissal of the appropriation and forfeiture of any priority associated with it.

For assistance with this application, please contact the Division of Water Resources (DWR).

Manhattan HQ

1320 Research Park Dr.
Manhattan, KS 66502
785-564-6638

Topeka Field Office

1131 SW Winding Rd, Ste 400
Topeka, KS 66615
785-296-5733

Stafford Field Office

300 S. Main St
Stafford, KS 67578
620-234-5311

Stockton Field Office

820 S. Walnut
Stockton, KS 67669
785-425-6787

Garden City Field Office

4532 W. Jones Ave, Ste B
Garden City, KS 67846
620-276-2901

Helpful Sources of Information

DWR Water Appropriation Program
DWR Water Appropriation Forms
KGS Water Well Completion Records
DWR Structures Program

<https://agriculture.ks.gov/divisions-programs/dwr/water-appropriation>
<https://agriculture.ks.gov/divisions-programs/dwr/water-appropriation/water-appropriation-forms>
<https://www.kgs.ku.edu/Magellan/WaterWell/index.html>
<https://agriculture.ks.gov/divisions-programs/dwr/dam-safety/permit-requirements>

**IRRIGATION USE
SUPPLEMENTAL SHEET**

File No. _____

Name of Applicant (Please Print): Linsey Family Trust

1. Please supply the name and address of each landowner, the legal description of the lands to be irrigated, and designate the actual number of acres to be irrigated in each forty acre tract or fractional portion thereof:

Landowner of Record NAME: Linsey Family Trust

ADDRESS: 714 25th RD Lebo KS 66856

S	T	R	NE¼				NW¼				SW¼				SE¼				TOTAL
			NE	NW	SW	SE	NE	NW	SW	SE	NE	NW	SW	SE	NE	NW	SW	SE	
14	19s	14E	40	33	40	40					39	38	25.5	36	40	40	40	40	451.5
22	19	14E		40	40		40			40					30			40	230
23	19	14E	38	32	40	40	40	24.1	40	40	40	40	40	40	40	40	40	40	134.1
24	19	14E					40	40	40	40									160

Landowner of Record NAME: _____

ADDRESS: _____

S	T	R	NE¼				NW¼				SW¼				SE¼				TOTAL
			NE	NW	SW	SE	NE	NW	SW	SE	NE	NW	SW	SE	NE	NW	SW	SE	
																			Total 975.6

Landowner of Record NAME: _____

ADDRESS: _____

S	T	R	NE¼				NW¼				SW¼				SE¼				TOTAL
			NE	NW	SW	SE	NE	NW	SW	SE	NE	NW	SW	SE	NE	NW	SW	SE	

New Application

Water Resources
Received

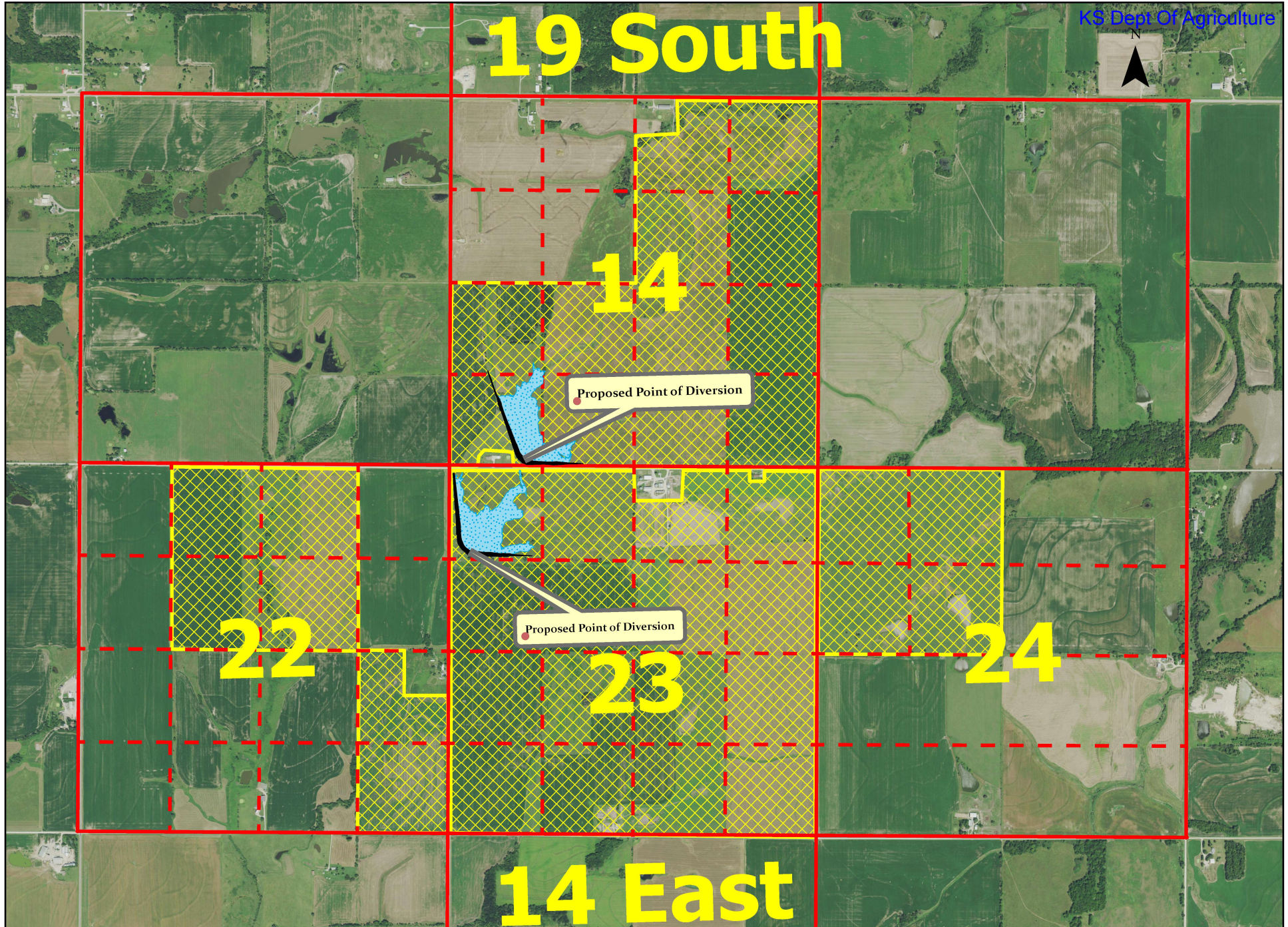

New Application

Water Resources
Received

KS Dept Of Agriculture

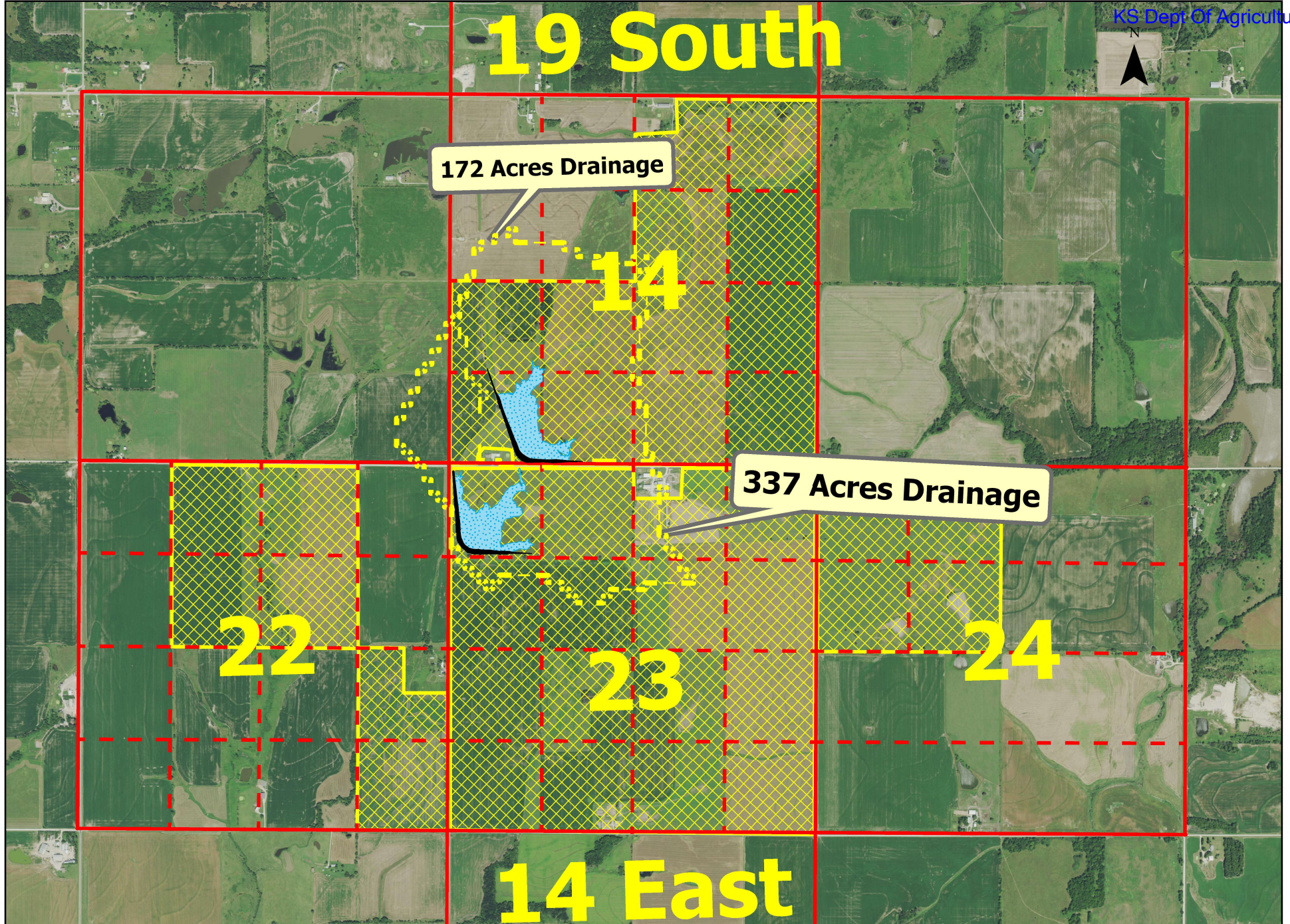

TOPOGRAPHIC SURVEY

Compute Proposed Stream Obstruction Volume in the Northwest One-Quarter of
 Section 23, Township 19 South, Range 14 East of the
 Sixth Principal Meridian, Coffey County, Kansas

2/5/2024

Water Resources
 Received

KS Dept Of Agriculture

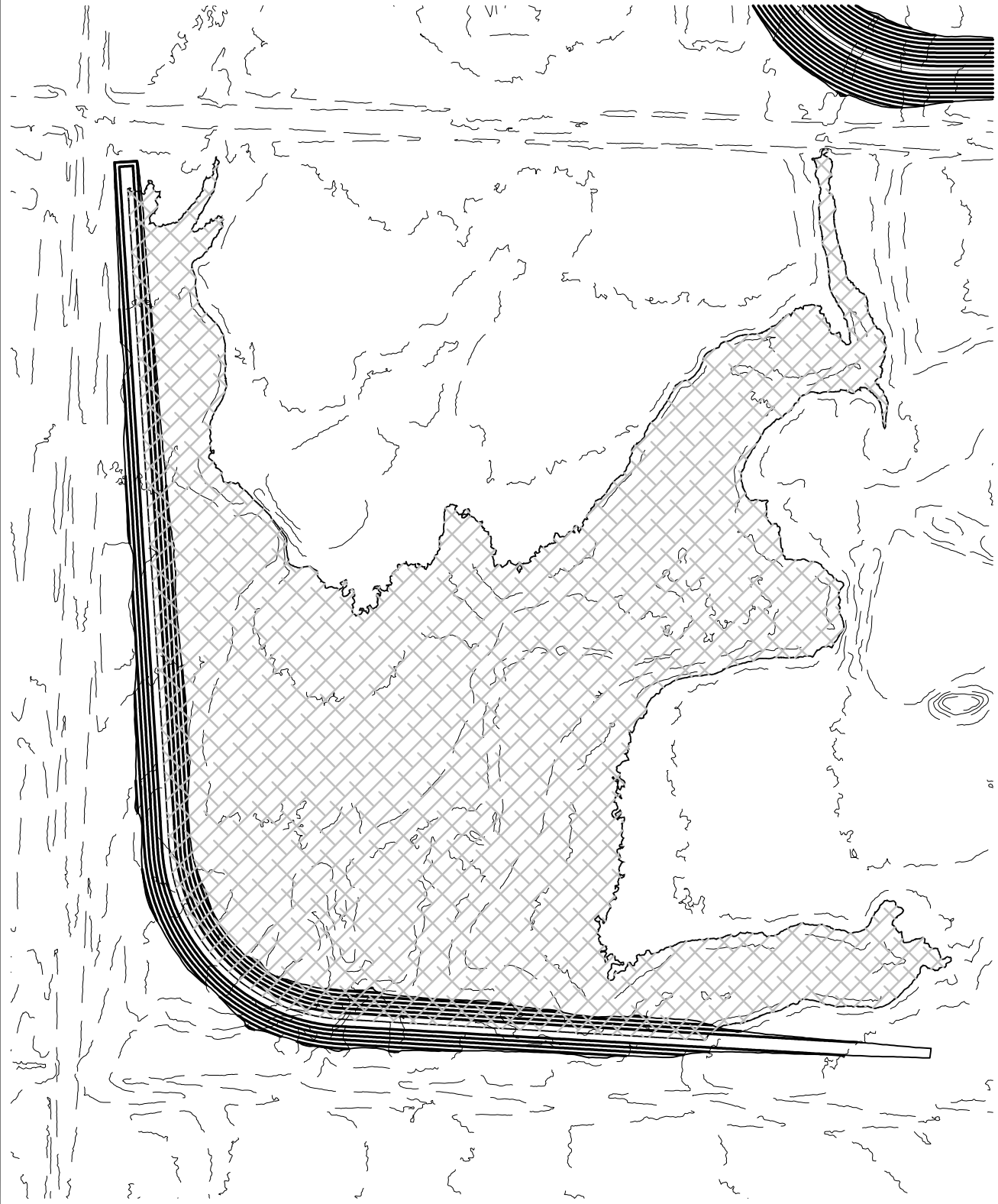

Water 1152.5
 ES 1153.5
 Top Dam 1155

Contour	Area	Inc Volume	Total Volume	Ac. Ft.	Embankment	Height
1141	-					
1142	280.99	140.50	140.495	0.0032		0.73
1143	903.37	592.18	732.675	0.0168		1.73
1144	7,981.39	4,442.38	5,175.055	0.1188		2.73
1145	26,564.68	17,273.04	22,448.090	0.5153		3.73
1146	61,014.85	43,789.77	66,237.855	1.5206		4.73
1147	142,196.31	101,605.58	167,843.435	3.8532		5.73
1148	224,557.15	183,376.73	351,220.165	8.0629		6.73
1149	334,555.16	279,556.16	630,776.320	14.4806		7.73
1150	461,285.17	397,920.17	1,028,696.485	23.6156		8.73
1151	602,870.52	532,077.85	1,560,774.330	35.8304	7,981	9.73
1151.50	738,889.89	335,440.10	1,896,214.433	43.5311		10.23
1151.60	754,531.05	74,671.05	1,970,885.479	45.2453		10.33
1151.70	770,417.10	76,247.41	2,047,132.887	46.9957		10.43
1151.80	784,853.73	77,763.54	2,124,896.428	48.7809		10.53
1151.90	799,332.87	79,209.33	2,204,105.759	50.5993		10.63
1152	815,574.58	80,745.37	2,284,851.131	52.4530	10,666	10.73
1153	994,895.62	905,235.10	3,190,086.231	73.2343	13,765	11.73
1154	1,156,922.15	1,075,908.89	4,265,995.116	97.9338	17,320	12.73
1155	1,482,155.68	1,319,538.92	5,585,534.031	128.2262	21,362	13.73

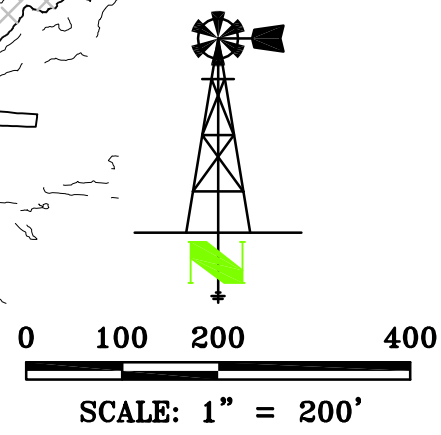

General Notes for Site:
 No Field verification of LIDAR elevations performed.
 Front toe of stream obstruction elevation: 1144.40'
 Rear toe of stream obstruction elevation: 1141.27'
 Assumed top of structure width: 12
 Assumed front and back slope: 3:1

LAND SURVEYOR'S CERTIFICATE
 THIS IS TO CERTIFY THAT THIS SURVEY
 WAS DONE BY THE UNDERSIGNED, AND
 THAT THE SURVEY WAS DONE ON THE
 GROUND ON _____.



THIS DRAWING ORIGINALLY CREATED AT
 SPECIFIED SCALE. IF LINE BELOW DOES NOT
 MEASURE 1 INCH, DRAWING HAS BEEN
 REDUCED.

ORIGINAL DRAWING
 SIZE: 1 INCH

JORGENSEN SURVEYING
 73051 617 Ave
 Tecumseh, NE 68450
 (402) 335-2033
 jorgensensurveying@gmail.com

Stream Obstruction
 NW 1/4 Sec 23, T19S, R14E
 Coffey County, Kansas
 PREPARED FOR
 MWI - Linsey Family Trust

SCALE	1"=200'
FIELD ON:	-
CHK. BY	MARCY
DWN. BY	BRENT
DATE:	01/23/24
SHEET	1 OF 2
JOB NO.	5262.181

TOPOGRAPHIC SURVEY

Compute Proposed Stream Obstruction Volume in the Northwest One-Quarter of
Section 23, Township 19 South, Range 14 East of the
Sixth Principal Meridian, Coffey County, Kansas

2/5/2024

Water Resources
Received

KS Dept Of Agriculture

Water Level at
Elev: 1151'

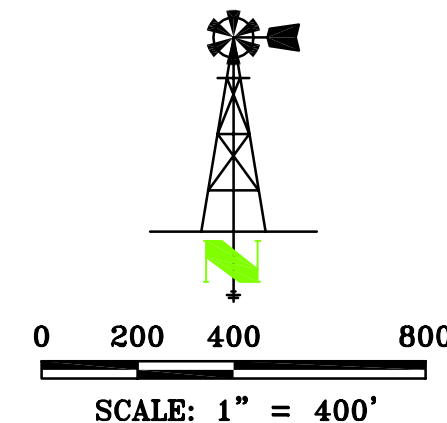

THIS DRAWING ORIGINALLY CREATED AT
SPECIFIED SCALE. IF LINE BELOW DOES NOT
MEASURE 1 INCH, DRAWING HAS BEEN
REDUCED.

ORIGINAL DRAWING
SIZE: 1 INCH

**JORGENSEN
SURVEYING**

73051 617 Ave

Tecumseh, NE 68450

(402) 335-2033

jorgensensurveying@gmail.com

Stream Obstruction

NW 1/4 Sec 23, T19S, R14E
Coffey County, Kansas

PREPARED FOR

MWI - Linsey Family Trust

SCALE	1"=400'
FIELD ON:	-
CHK. BY	MARCY
DWN. BY	BRENT
DATE:	01/23/24

SHEET 2 OF 2

JOB NO.
5262.181

TOPOGRAPHIC SURVEY

Compute Proposed Stream Obstruction Volume in the Southwest One-Quarter of Section 14, Township 19 South, Range 14 East of the Sixth Principal Meridian, Coffey County, Kansas

2/5/2024

Water Resources
Received

KS Dept Of Agriculture

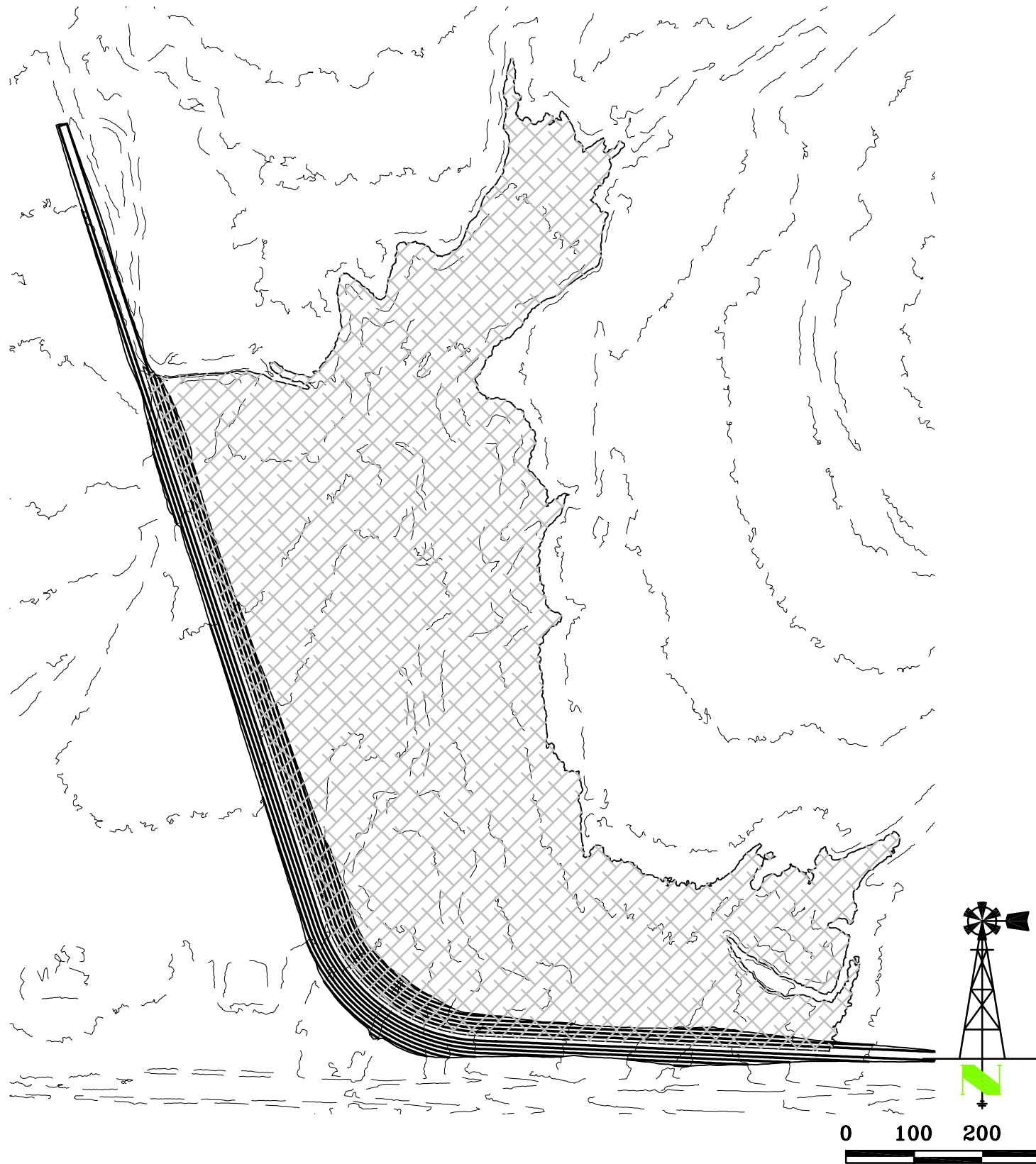

Contour	Area	Inc Volume	Total Volume	Ac. Ft.	Embankment	Height
1150	-					
1151	107.05	53.53	53.525	0.0012		0.63
1152	385.65	246.35	299.875	0.0069		1.63
1153	3,312.30	1,848.98	2,148.850	0.0493		2.63
1154	13,638.23	8,475.27	10,624.115	0.2439		3.63
1155	30,753.11	22,195.67	32,819.785	0.7534		4.63
1156	57,117.87	43,935.49	76,755.275	1.7621		5.63
1157	95,175.57	76,146.72	152,901.995	3.5101		6.63
1158	146,478.57	120,827.07	273,729.065	6.2840		7.63
1159	200,740.00	173,609.29	447,338.350	10.2695		8.63
1160	259,436.19	230,088.10	677,426.445	15.5516		9.63
1161	374,985.36	317,210.78	994,637.220	22.8337		10.63
1162	479,743.18	427,364.27	1,422,001.490	32.6447		11.63
1163	582,181.98	530,962.58	1,952,964.070	44.8339	8,531	12.63
1163.25	606,988.92	148,646.36	2,101,610.433	48.2463		12.88
1163.50	639,363.14	155,794.01	2,257,404.440	51.8229		13.13
1163.75	727,398.61	170,845.22	2,428,249.659	55.7449		13.38
1164	772,946.55	187,543.15	2,615,792.804	60.0503	11,208	13.63
1165	974,870.03	873,908.29	3,489,701.094	80.1125	14,423	14.63
1166					18,203	15.63

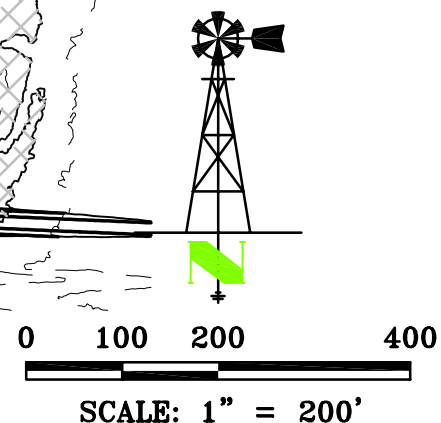

General Notes for Site:
 No Field verification of LiDAR elevations performed.
 Front toe of stream obstruction elevation: 1152.32'
 Rear toe of stream obstruction elevation: 1150.37'
 Assumed top of structure width: 12
 Assumed front and back slope: 3:1

LAND SURVEYOR'S CERTIFICATE

THIS IS TO CERTIFY THAT THIS SURVEY WAS DONE BY THE UNDERSIGNED, AND THAT THE SURVEY WAS DONE ON THE GROUND ON _____.

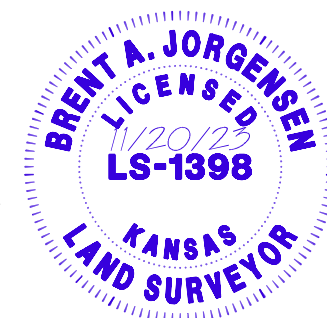

THIS DRAWING ORIGINALLY CREATED AT SPECIFIED SCALE. IF LINE BELOW DOES NOT MEASURE 1 INCH, DRAWING HAS BEEN REDUCED.

ORIGINAL DRAWING
SIZE: 1 INCH

JORGENSEN SURVEYING
 73051 617 Ave
 Tecumseh, NE 68450
 (402) 335-2033
 jorgensensurveying@gmail.com

Stream Obstruction
 SW 1/4 Sec 14, T19S, R14E
 Coffey County, Kansas
 PREPARED FOR
 MWI - Linsey Family Trust

SCALE	1"=200'
FIELD ON:	-
CHK. BY	MARCY
DWN. BY	BRENT
DATE:	11/20/23
SHEET	1 OF 2
JOB NO.	5262.180

TOPOGRAPHIC SURVEY

Compute Proposed Stream Obstruction Volume in the Southwest One-Quarter of Section 14, Township 19 South, Range 14 East of the Sixth Principal Meridian, Coffey County, Kansas

2/5/2024

Water Resources
Received

KS Dept Of Agriculture

Water Level at
Elev: 1163.25'

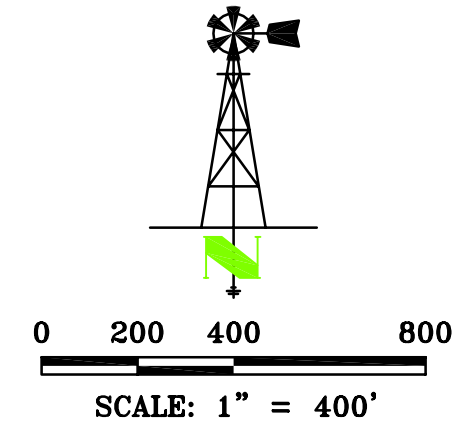

THIS DRAWING ORIGINALLY CREATED AT
SPECIFIED SCALE. IF LINE BELOW DOES NOT
MEASURE 1 INCH, DRAWING HAS BEEN
REDUCED.

ORIGINAL DRAWING
SIZE: 1 INCH

JORGENSEN
SURVEYING
73051 617 Ave
Tecumseh, NE 68450
(402) 335-2033
jorgensensurveying@gmail.com

Stream Obstruction

SW 1/4 Sec 14, T19S, R14E
Coffey County, Kansas

PREPARED FOR
MWI - Linsey Family Trust

SCALE	1"=400'
FIELD ON:	-
CHK. BY	MARCY
DWN. BY	BRENT
DATE:	11/20/23

SHEET 2 OF 2

JOB NO.
5262.180

PDFs
Mean Annual Precipitation
Soil Cover Complex

Mean Annual Precip, in	39
Soil Cover Complex No.	79
Drainage Area, acres	337
Runoff at 20% Chance, AF	548.76

DO NOT EDIT BELOW THIS LINE

% Chance Firm Coefficients			
	50%	80%	90%
a	0.5317	0.1216	0.0527
b	1.0815	1.2538	1.3547

Std. Dev. 90%	1.31
Std. Dev. 80%	1.28
Avg	1.29

%Chance Firm	Runoff, in	Comp. Runoff, in
50%	6.59	6.59
80%	2.25	2.22
90%	1.23	1.26
20%		19.54

Mean annual runoff for CN = 75, inches	9.14
Mean annual runoff for CN = 80, inches	10.53
Interp. Mean annual runoff for CN = 79, inches	10.25

2/5/2024

Water Resources
Received

KS Dept Of Agriculture

STORAGE CALCULATIONS

TOTAL RESERVOIR CAPACITY =	100.6	AF		
DIRECT USE =	300	AF		
TOTAL RESERVOIR SURFACE AREA =	32.6	ACRES		
1 YEAR NET EVAPORATION =	32.6 ACRES X 9"/12" =		24.45	AF
STORAGE =	300 AF+	100.6 +	24.45 =	425.05 AF

NORTH POND CAPACITY = 48.2 AF

SOUTH POND CAPACITY = 52.4 AF

UPSTREAM AND DOWNSTREAM LANDOWNERS

Upstream -

- #1) VERNON & OPAL SERGEANT TRUST
721 OLD 50 HWY
LEBO KS 66856

Downstream -

- #1) BENTON WOOD
PO BOX 511
LEBO KS 66856-0511
- #2) KNIGHT LAND LLC
PO BOX 33
LEBO KS 66856
- #3) DAKOTA KNIGHT
671 24TH RD
LEBO KS 66856

1320 Research Park Drive
Manhattan, KS 66502
785-564-6700
www. agriculture.ks.gov



900 SW Jackson, Room 456
Topeka, KS 66612
785-296-3556

Mike Beam, Secretary

Laura Kelly, Governor

February 9, 2024

LINSEY FARMILY TRUST
714 25TH RD
LEBO KS 66856

RE: Application, File No(s). **51180**

Dear Sir or Madam:

The Division of Water Resources (Division) has received your application(s) for a permit to appropriate water for beneficial use. Your application(s) has been assigned the file number(s) referenced above. Please be aware that the Division may have a large number of pending applications on hand at times and makes every attempt to process them in the order in which they are received. You will be contacted if additional information is required.

Please note, this letter only acknowledges receipt of your application(s) and does not guarantee approval. In accordance with the provisions of the Kansas Water Appropriation Act, the use of water as proposed prior to approval of the application(s) is unlawful.

Additional information about the process may be found on our website at agriculture.ks.gov/divisions-programs/dwr. If you have any other questions, please contact our office at 785-564-6640 or your local Topeka Field Office at 785-296-5733. If you call, please reference the file number so we can help you more efficiently.

Sincerely,

A handwritten signature in black ink that reads "Kris Neuhauser". The signature is written in a cursive style with a long horizontal flourish at the end.

Kris Neuhauser
New Applications Lead
Water Appropriation Program