Difference between the sum of the individual impacts and the simultaneous impacts as a percent of the simultaneous impacts

Mainstem

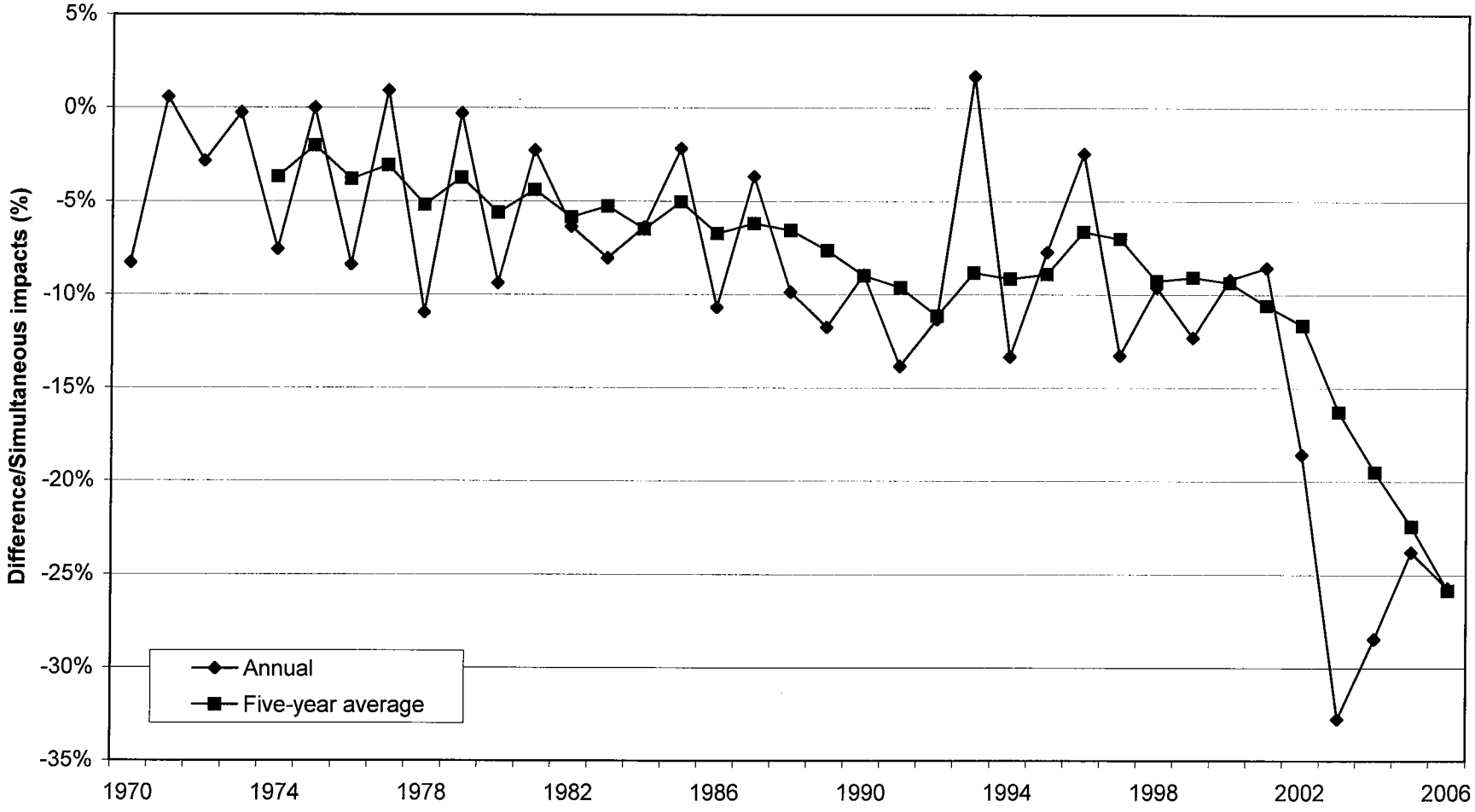

Exhibit
Neb 44
Patterson Reporting & Video